

REV	DESCRIPTION	DATE

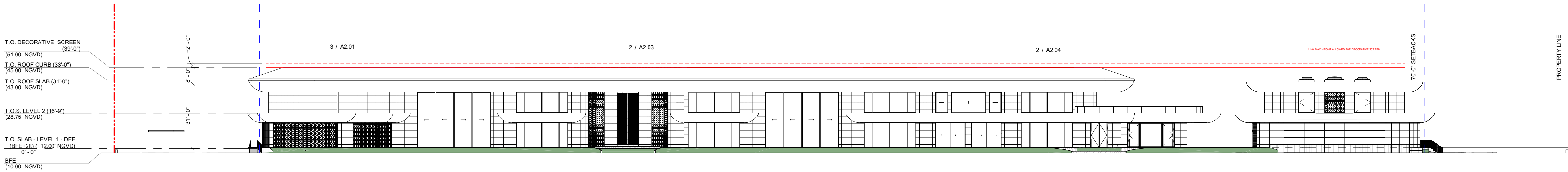

2 OVERALL EAST ELEVATION
1" = 30'-0"

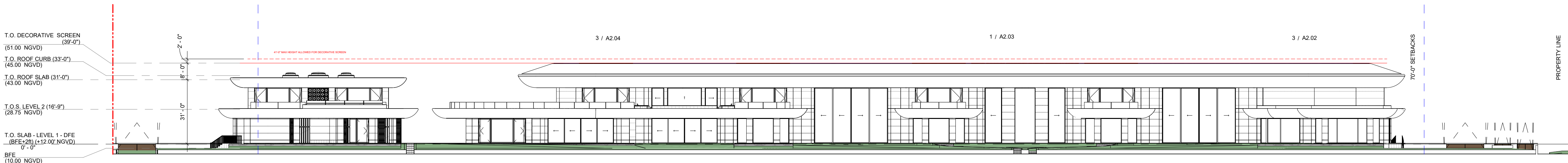

1 OVERALL WEST ELEVATION
1" = 30'-0"

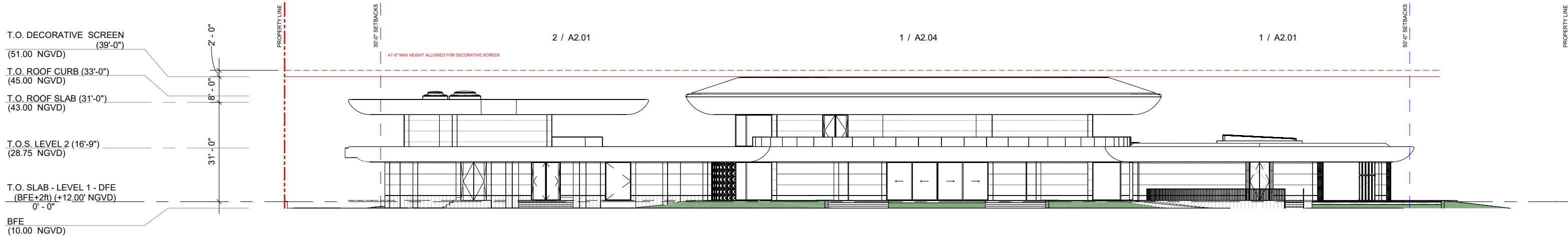

3 OVERALL NORTH ELEVATION
1" = 30'-0"

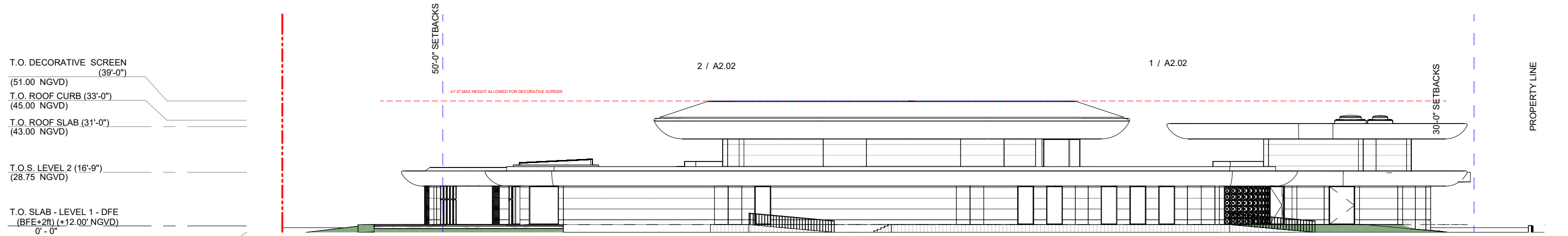

4 OVERALL SOUTH ELEVATION
1" = 30'-0"

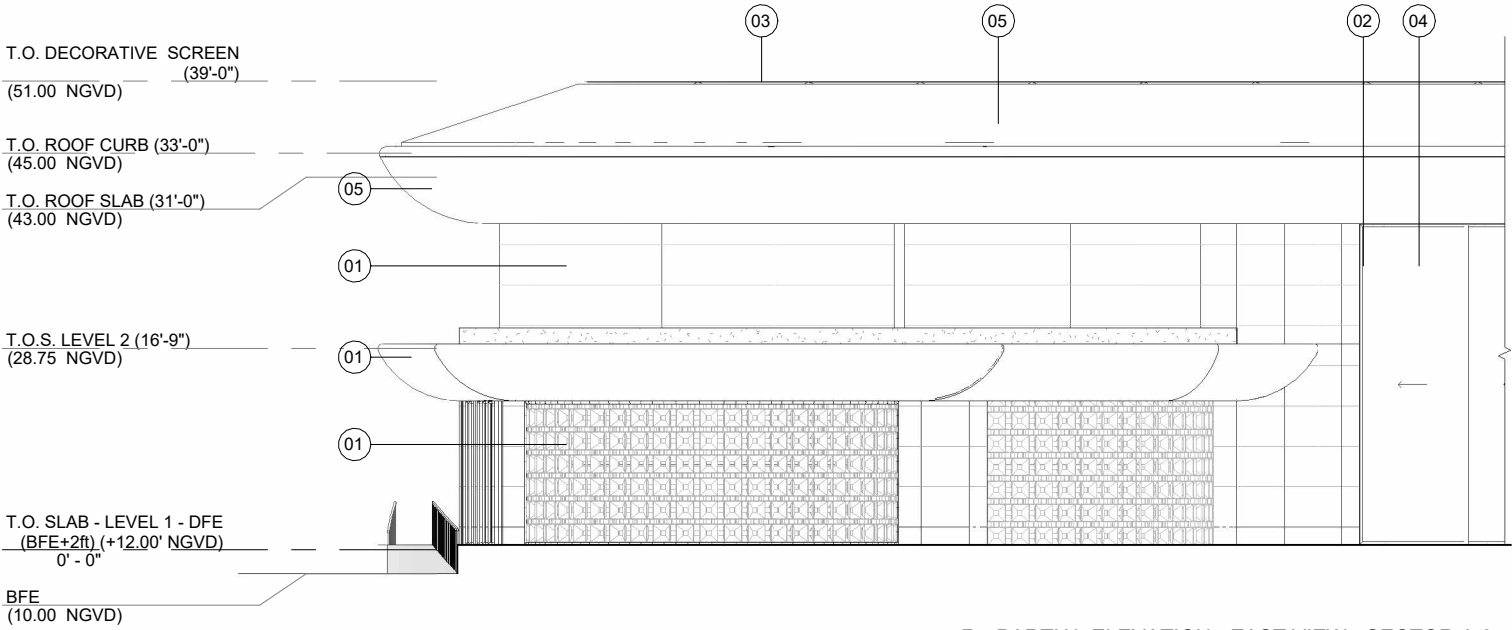

3 PARTIAL ELEVATION - EAST VIEW - SECTOR A.2

1/16" = 1'-0"

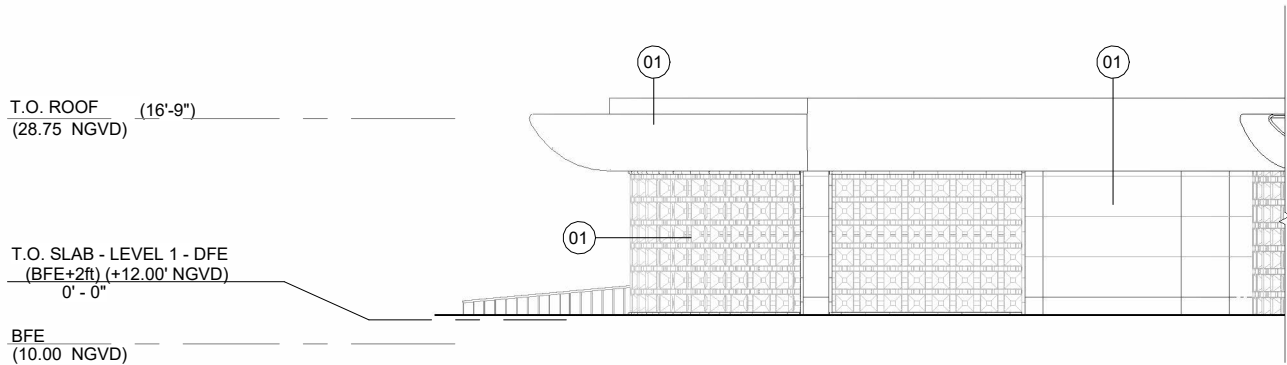

2 PARTIAL ELEVATION - NORTH VIEW - SECTOR A.2

1/16" = 1'-0"

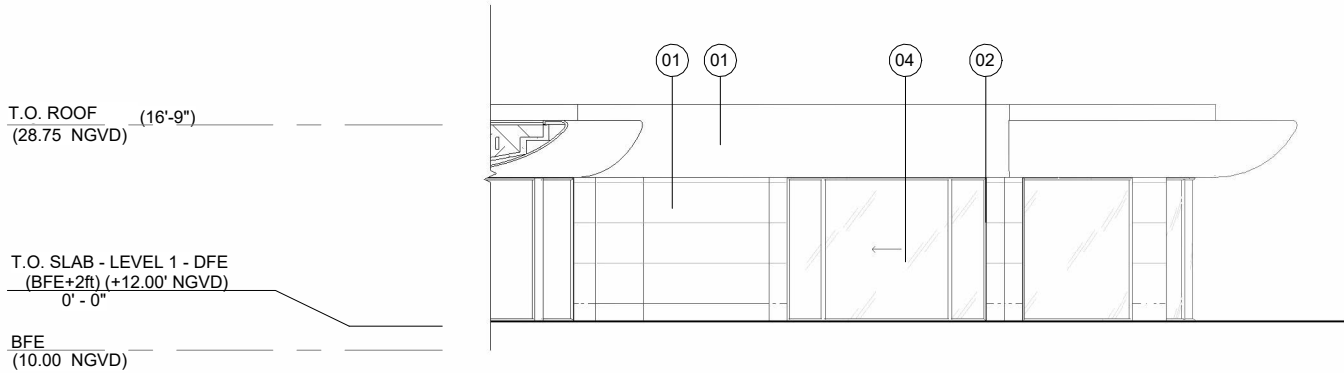

1 PARTIAL ELEVATION - NORTH VIEW - SECTOR A.1

1/16" = 1'-0"



1. TRAVERTINE STONE



2. MULLION

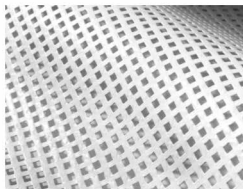

3. DECORATIVE SCREEN FABRIC



4. STOREFRONT SYSTEM



5. UHPC

BOA SUBMITTAL

PROJECT TEAM

ARCHITECT OF RECORD
STUDIO Mc+G ARCHITECTURE

7500 NE 4th Ct Studio 102 Miami, FL 33138
305.573.2728

DESIGNER
JOSEPH DIRAND ARCHITECTURE

51, Rue Saint Georges 75009 Paris, France
+33.1.44.69.04.80

STRUCTURAL ENGINEER

Silman

32 Old Slip, 10th Floor New York, NY 10005
312.682.6301

MEP ENGINEER

JBB

Jaros, Baum & Bolles Consulting Engineers, LLP
80 Pine Street, New York, NY 10005
212.530.9300

LANDSCAPE ARCHITECT

CCLA

Christopher Cawley Landscape Architecture
780 NE 69th St, Suite 200 Miami, FL 33188
786.536.2961

PROJECT NUMBER

2201

PROJECT NAME

PRIVATE RESIDENCE

8 - 14 STAR ISLAND DRIVE MIAMI BEACH, FL. 33139

DRAWING

PARTIAL ELEVATION - NORTH & EAST VIEW - SECTOR A

DIGITAL SEAL



JENNIFER MCCONNEY
FLORIDA LIC# AR93044

ALL DRAWINGS AND WRITTEN MATERIAL APPEARING HEREIN CONSTITUTE THE ORIGINAL AND UNPUBLISHED WORK OF STUDIO Mc+G ARCHITECTURE, INC. AND MAY NOT BE DUPLICATED, USED OR DISCLOSED WITHOUT THE EXPRESS WRITTEN CONSENT OF STUDIO Mc+G ARCHITECTURE, INC. (c) 2024

REVISIONS		
REV	DESCRIPTION	DATE

Scale: As indicated
Drawn: CA
Check: PDC/JMcG
Date: 12/15/24

SHEET NUMBER

A2.01

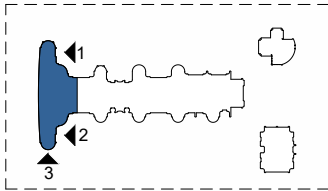

KEY PLAN:

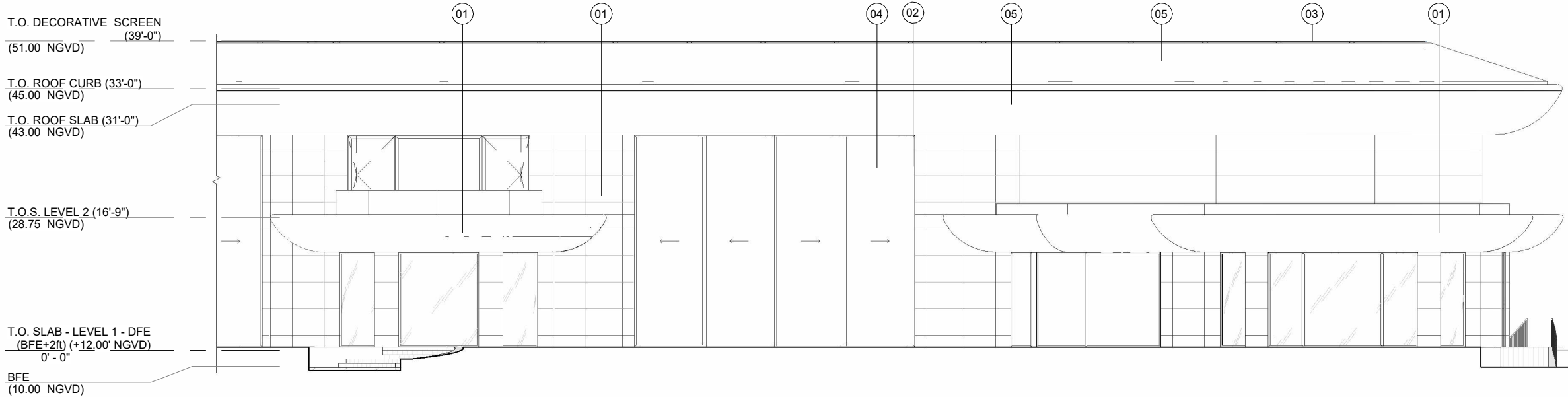

3 PARTIAL ELEVATION - WEST VIEW - SECTOR A.1
1/16" = 1'-0"

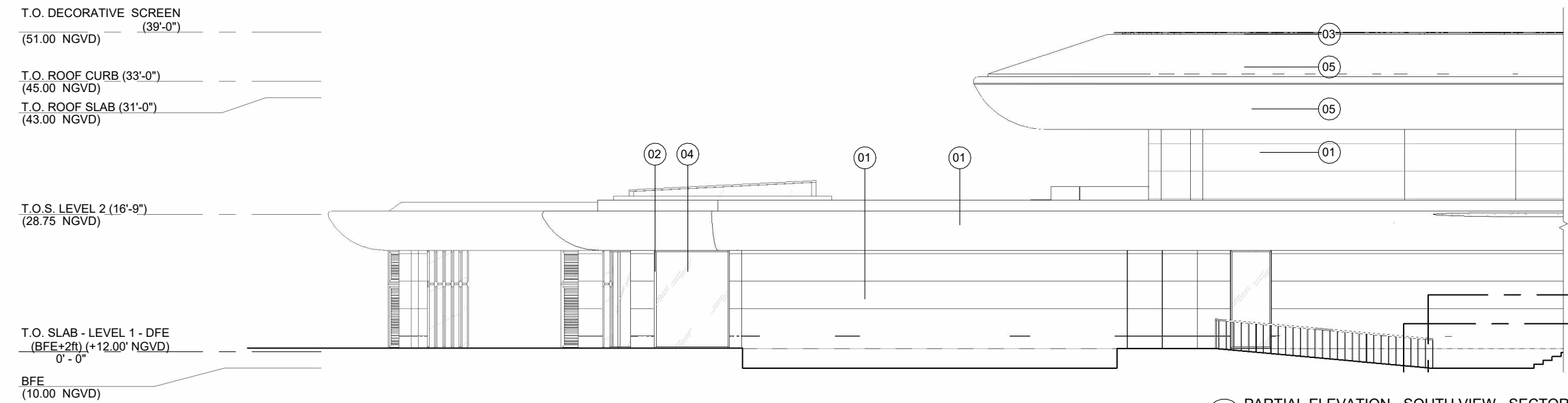

2 PARTIAL ELEVATION - SOUTH VIEW - SECTOR A.3
1/16" = 1'-0"

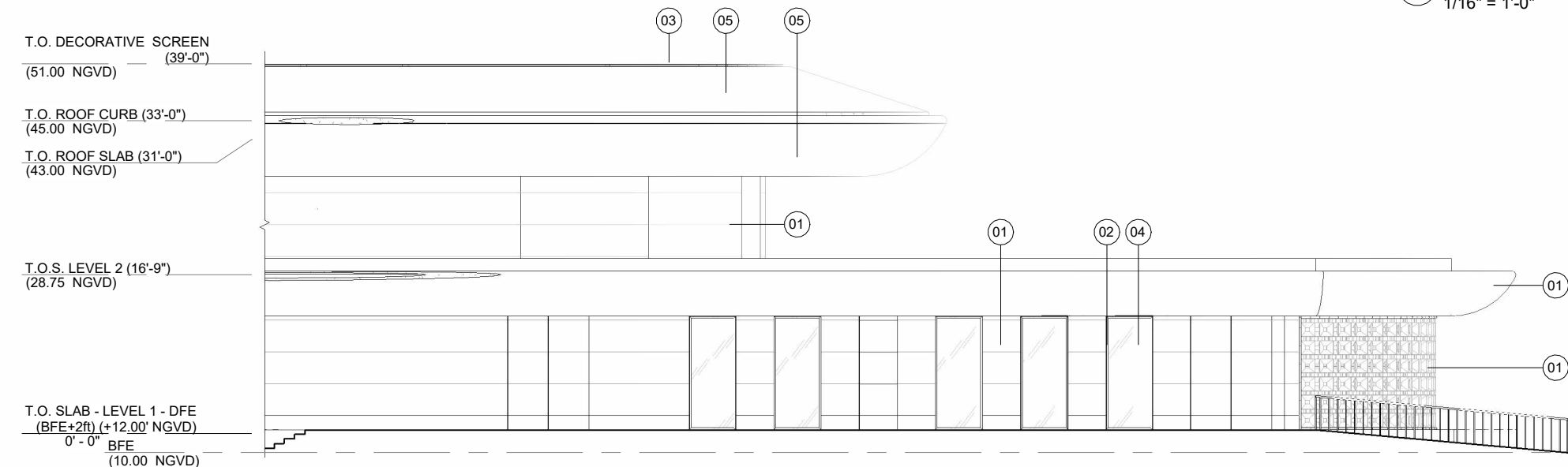

1 PARTIAL ELEVATION - SOUTH VIEW - SECTOR A.2
1/16" = 1'-0"



1. TRAVERTINE STONE



2. MULLION

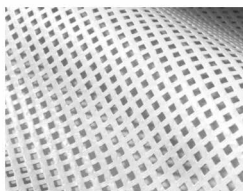

3. DECORATIVE
SCREEN FABRIC



4. STOREFRONT SYSTEM



5. UHPC

BOA SUBMITTAL

PROJECT TEAM

ARCHITECT OF RECORD
**STUDIO Mc+G
ARCHITECTURE**
7500 NE 4th Ct Studio 102 Miami, FL 33138
305.573.2728

DESIGNER
**JOSEPH DIRAND
ARCHITECTURE**
51, Rue Saint Georges 75009 Paris, France
+33.1.44.69.04.80

STRUCTURAL ENGINEER
Silman
32 Old Slip, 10th Floor New York, NY 10005
312.682.6301

MEP ENGINEER
JBB
Jaros, Baum & Bolles Consulting Engineers,
LLP 80 Pine Street, New York, NY 10005
212.530.9300

LANDSCAPE ARCHITECT
CCLA
Christopher Cawley Landscape Architecture
780 NE 69th St, Suite 200 Miami, FL 33188
786.536.2961

PROJECT NUMBER
2201

PROJECT NAME
**PRIVATE
RESIDENCE**
8 - 14 STAR ISLAND
DRIVE MIAMI BEACH,
FL. 33139

DRAWING
**PARTIAL
ELEVATION -
SOUTH & WEST
VIEW - SECTOR
A**

DIGITAL SEAL

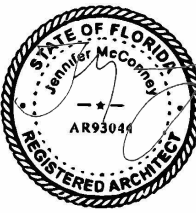

JENNIFER McCONNERY
FLORIDA LIC# AR93044
ALL DRAWINGS AND WRITTEN MATERIAL
APPEARING HEREIN CONSTITUTE THE
ORIGINAL AND UNPUBLISHED WORK OF
STUDIO Mc+G ARCHITECTURE, INC. AND
MAY NOT BE DUPLICATED, USED OR
DISCLOSED WITHOUT THE EXPRESS
WRITTEN CONSENT OF STUDIO Mc+G
ARCHITECTURE, INC. (c) 2024

REVISIONS		
REV	DESCRIPTION	DATE

Scale: As indicated
Drawn: CA
Check: PDC/JMcG
Date: 12/15/24

SHEET NUMBER

A2.02

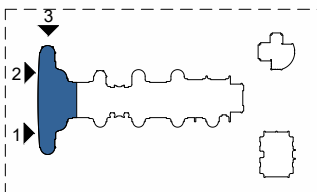

KEY PLAN:

BOA
SUBMITTAL

PROJECT TEAM
ARCHITECT OF RECORD
STUDIO Mc+G ARCHITECTURE
7500 NE 4th Ct Studio 102 Miami, FL 33138
305.573.2728

DESIGNER
JOSEPH DIRAND
ARCHITECTURE
51, Rue Saint Georges 75009 Paris, France
+33.1.44.69.04.80

STRUCTURAL ENGINEER
Silman
32 Old Slip, 10th Floor New York, NY 10005
312.682.6301

MEP ENGINEER
JBB
Jaros, Baum & Bolles Consulting Engineers,
LLP 80 Pine Street, New York, NY 10005
212.530.9300

LANDSCAPE ARCHITECT
CCLA
Christopher Cawley Landscape Architecture
780 NE 69th St, Suite 200 Miami, FL 33188
786.536.2961

PROJECT NUMBER
2201

PROJECT NAME
PRIVATE
RESIDENCE
8 - 14 STAR ISLAND
DRIVE MIAMI BEACH,
FL. 33139

DRAWING
PARTIAL
ELEVATION -
EAST & WEST
VIEW - SECTOR
B



JENNIFER McCONNERY
FLORIDA LIC# AR93044
ALL DRAWINGS AND WRITTEN MATERIAL
APPEARING HEREIN CONSTITUTE THE
ORIGINAL AND UNPUBLISHED WORK OF
STUDIO Mc+G ARCHITECTURE, INC. AND
MAY NOT BE DUPLICATED, USED OR
DISCLOSED WITHOUT THE EXPRESS
WRITTEN CONSENT OF STUDIO Mc+G
ARCHITECTURE, INC. (c) 2024

REVISIONS		
REV	DESCRIPTION	DATE

Scale: As indicated
Drawn: CA
Check: PDC/JMcG
Date: 12/15/24

SHEET NUMBER
A2.03



1. TRAVERTINE STONE

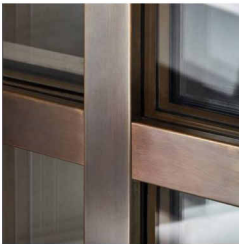

2. MULLION

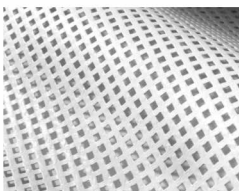

3. DECORATIVE
SCREEN FABRIC



4. STOREFRONT SYSTEM

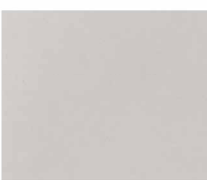

5. UHPC

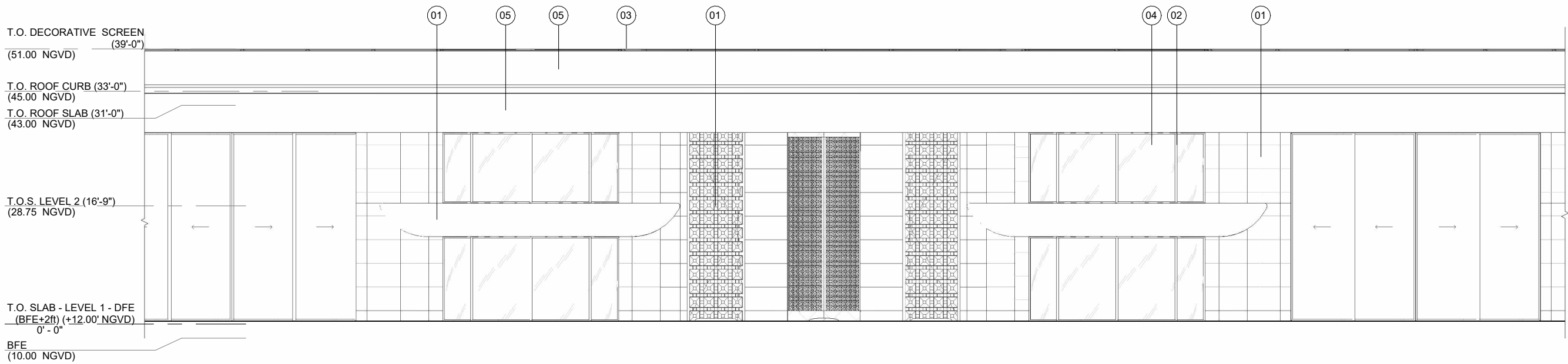

2 PARTIAL ELEVATION - EAST VIEW - SECTOR B
1/16" = 1'-0"

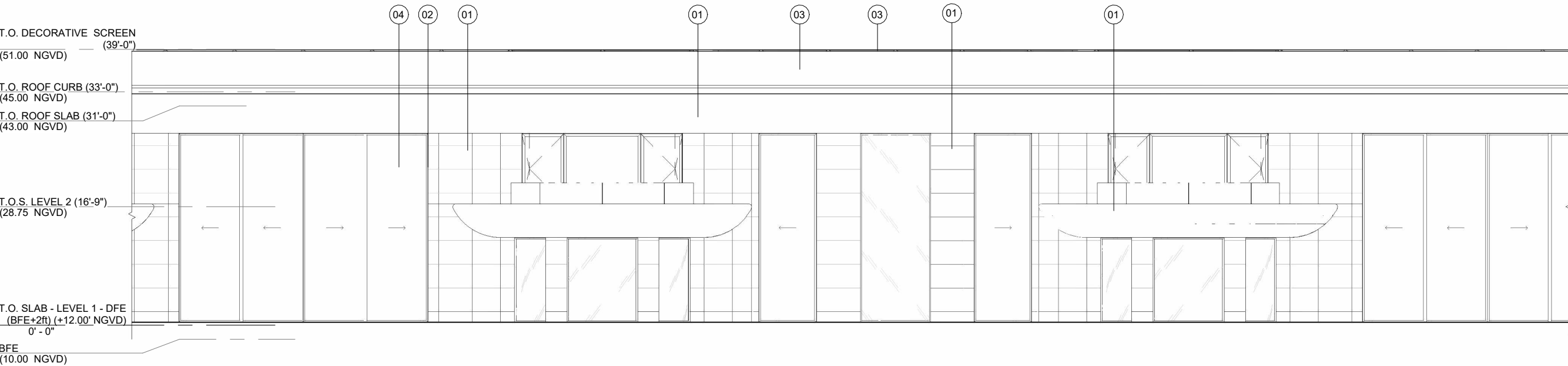

1 PARTIAL ELEVATION - WEST VIEW - SECTOR B
1/16" = 1'-0"

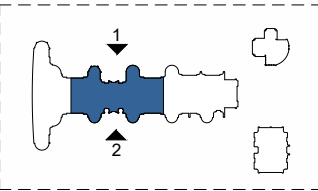

KEY PLAN:

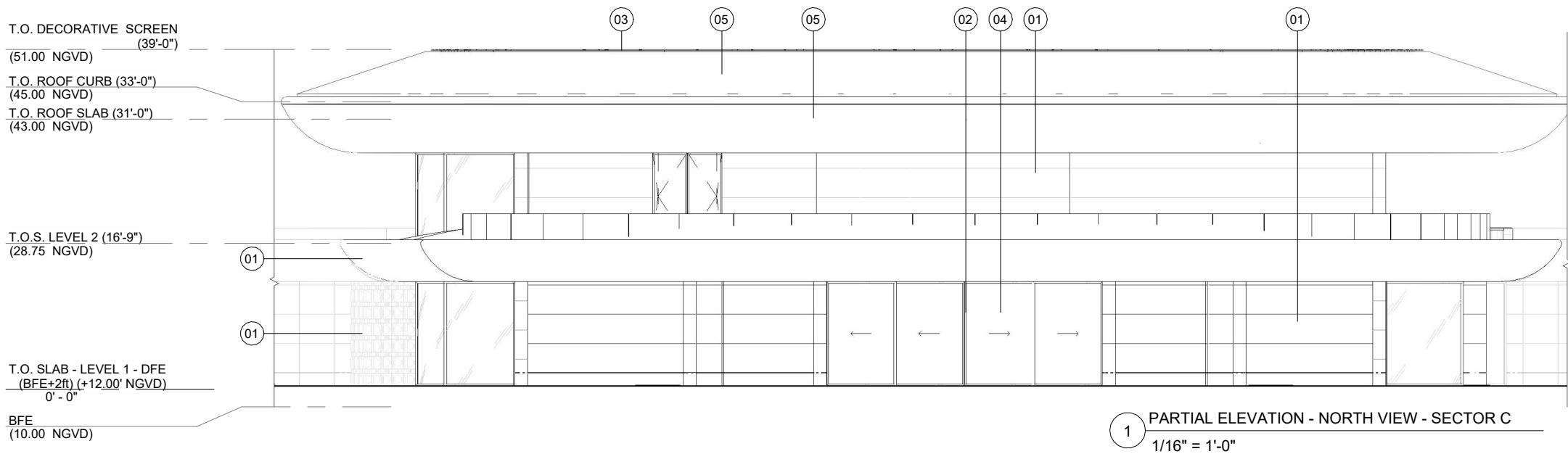
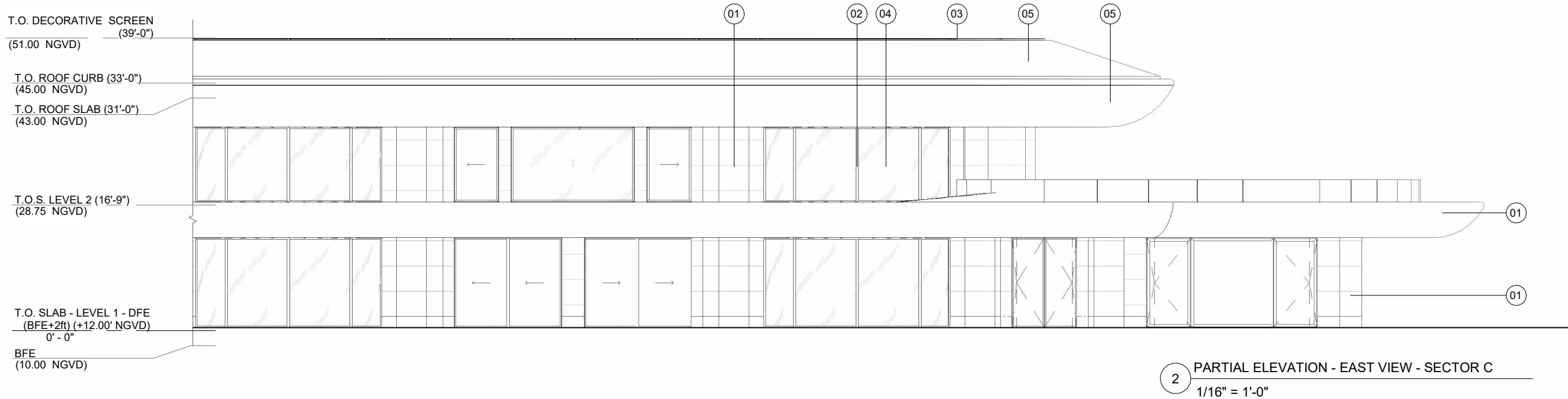
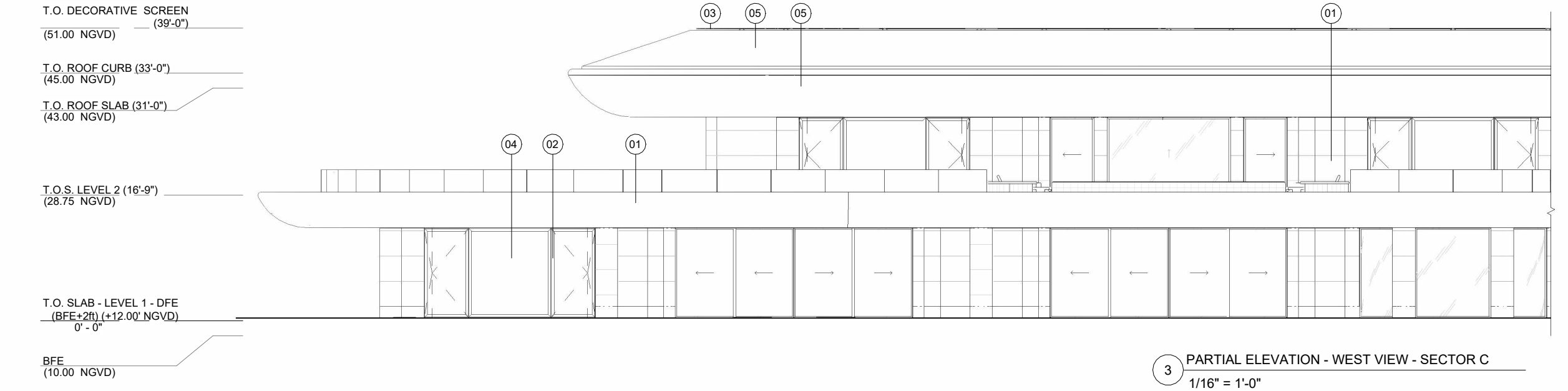

1. TRAVERTINE STONE

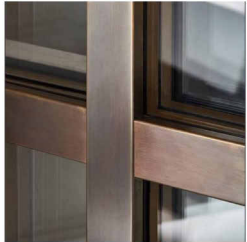

2. MULLION

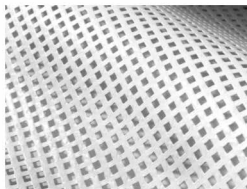

3. DECORATIVE SCREEN FABRIC



4. STOREFRONT SYSTEM



5. UHPC

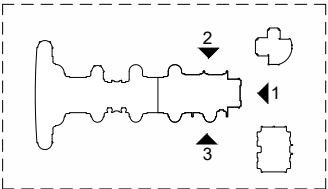

KEY PLAN:

BOA SUBMITTAL

PROJECT TEAM



7500 NE 4th Ct Studio 102 Miami, FL 33138
305.573.2728

DESIGNER
JOSEPH DIRAND
ARCHITECTURE

51, Rue Saint Georges 75009 Paris, France
+33.1.44.69.04.80

STRUCTURAL ENGINEER



32 Old Slip, 10th Floor New York, NY 10005
312.682.6301

MEP ENGINEER



Jaros, Baum & Bolles Consulting Engineers,
LLP 80 Pine Street, New York, NY 10005
212.530.9300

LANDSCAPE ARCHITECT



Christopher Cawley Landscape Architecture
780 NE 69th St, Suite 200 Miami, FL 33188
786.536.2961

PROJECT NUMBER

2201

PROJECT NAME

PRIVATE RESIDENCE

8 - 14 STAR ISLAND
DRIVE MIAMI BEACH,
FL. 33139

DRAWING

**PARTIAL ELEVATION -
NORTH, EAST
& WEST VIEW -
SECTOR C**

DIGITAL SEAL

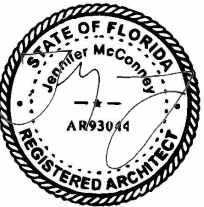

JENNIFER McCONNERY
FLORIDA LIC# AR93044
ALL DRAWINGS AND WRITTEN MATERIAL
APPEARING HEREIN CONSTITUTE THE
ORIGINAL AND UNPUBLISHED WORK OF
STUDIO Mc+G ARCHITECTURE, INC. AND
MAY NOT BE DUPLICATED, USED OR
DISCLOSED WITHOUT THE EXPRESS
WRITTEN CONSENT OF STUDIO Mc+G
ARCHITECTURE, INC. (c) 2024

REVISIONS

REV	DESCRIPTION	DATE

Scale: As indicated
Drawn: CA
Check: PDC/JMcG
Date: 12/15/24

SHEET NUMBER

A2.04

BOA
SUBMITTAL
PROJECT TEAM

ARCHITECT OF RECORD
STUDIO Mc+G ARCHITECTURE
7500 NE 4th Ct Studio 102 Miami, FL 33138
305.573.2728

DESIGNER
JOSEPH DIRAND ARCHITECTURE
51, Rue Saint Georges 75009 Paris, France
+33.1.44.69.04.80

STRUCTURAL ENGINEER
Silman
32 Old Slip, 10th Floor New York, NY 10005
312.682.6301

MEP ENGINEER
JBB
Jaros, Baum & Bolles Consulting Engineers,
LLP 80 Pine Street, New York, NY 10005
212.530.9300

LANDSCAPE ARCHITECT
CCLA
Christopher Cawley Landscape Architecture
780 NE 69th St, Suite 200 Miami, FL 33188
786.536.2961

PROJECT NUMBER
2201

PROJECT NAME
PRIVATE RESIDENCE

8 - 14 STAR ISLAND
DRIVE MIAMI BEACH,
FL. 33139

DRAWING
PARTIAL ELEVATION - NORTH & EAST - SECTOR D



1. TRAVERTINE STONE



2. MULLION

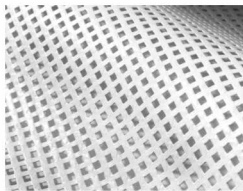

3. DECORATIVE SCREEN FABRIC



4. STOREFRONT SYSTEM



5. UHPC



JENNIFER McCONNIE
FLORIDA LIC# AR93044
ALL DRAWINGS AND WRITTEN MATERIAL
APPEARING HEREIN CONSTITUTE THE
ORIGINAL AND UNPUBLISHED WORK OF
STUDIO Mc+G ARCHITECTURE, INC. AND
MAY NOT BE DUPLICATED, USED OR
DISCLOSED WITHOUT THE EXPRESS
WRITTEN CONSENT OF STUDIO Mc+G
ARCHITECTURE, INC. (c) 2024

REVISIONS		
REV	DESCRIPTION	DATE

Scale: As indicated
Drawn: CA
Check: PDC/JMcG
Date: 12/15/24

SHEET NUMBER
A2.05

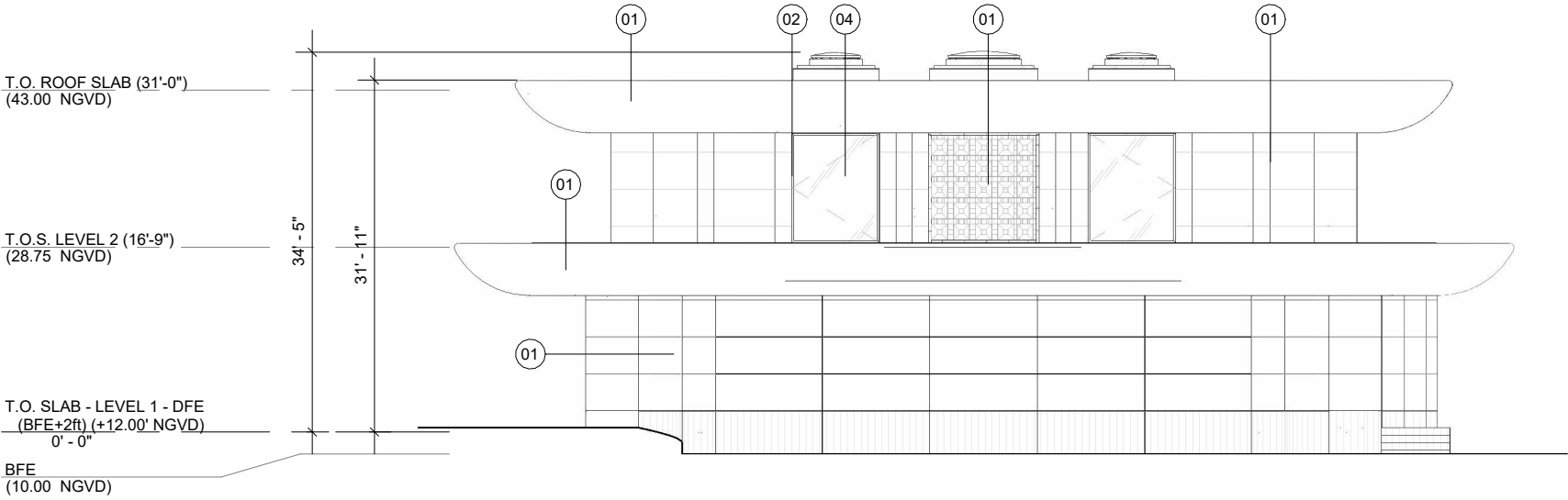

2 PARTIAL ELEVATION - EAST VIEW - SECTOR D
1/16" = 1'-0"

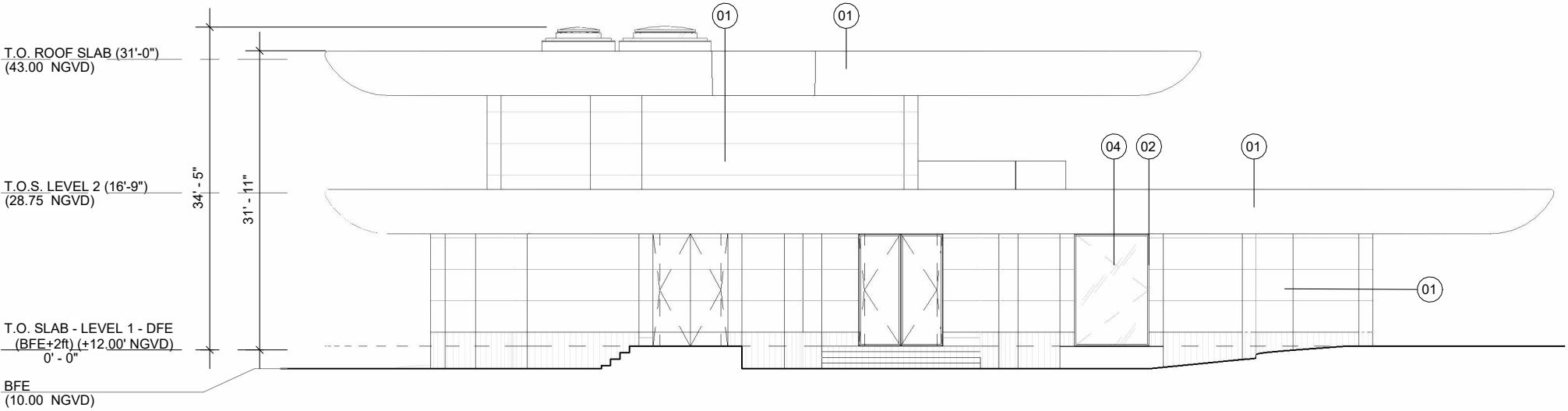

1 PARTIAL ELEVATION - NORTH VIEW - SECTOR D
1/16" = 1'-0"

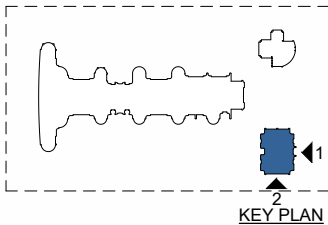

BOA
SUBMITTAL

PROJECT TEAM

ARCHITECT OF RECORD
STUDIO Mc+G ARCHITECTURE
7500 NE 4th Ct Studio 102 Miami, FL 33138
305.573.2728

DESIGNER
JOSEPH DIRAND ARCHITECTURE
51, Rue Saint Georges 75009 Paris, France
+33.1.44.69.04.80

STRUCTURAL ENGINEER
Silman
32 Old Slip, 10th Floor New York, NY 10005
312.682.6301

MEP ENGINEER
JBB
Jaros, Baum & Bolles Consulting Engineers,
LLP 80 Pine Street, New York, NY 10005
212.530.9300

LANDSCAPE ARCHITECT
CCLA
Christopher Cawley Landscape Architecture
780 NE 69th St, Suite 200 Miami, FL 33188
786.536.2961

PROJECT NUMBER
2201

PROJECT NAME
PRIVATE RESIDENCE

8 - 14 STAR ISLAND DRIVE MIAMI BEACH, FL. 33139

DRAWING
PARTIAL ELEVATION - SOUTH & WEST - SECTOR D



1. TRAVERTINE STONE



2. MULLION

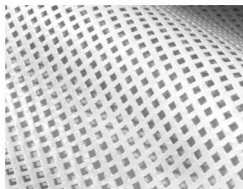

3. DECORATIVE SCREEN FABRIC



4. STOREFRONT SYSTEM

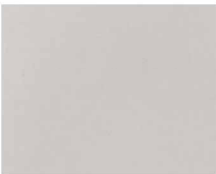

5. UHPC

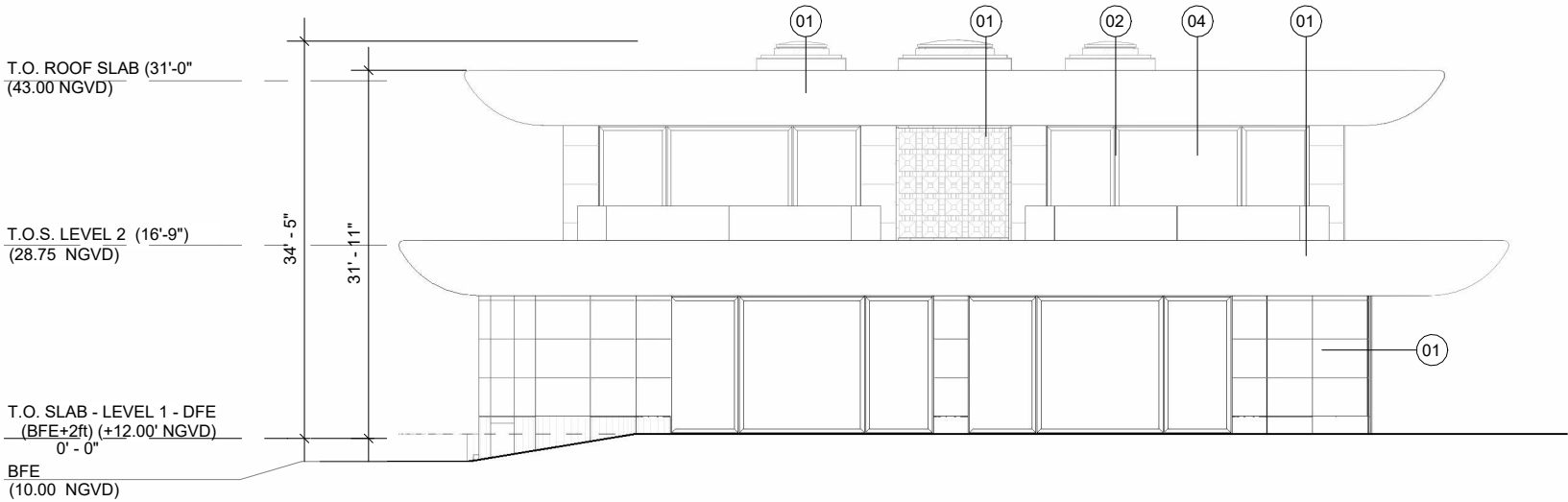

2 PARTIAL ELEVATION - WEST VIEW - SECTOR D
1/16" = 1'-0"

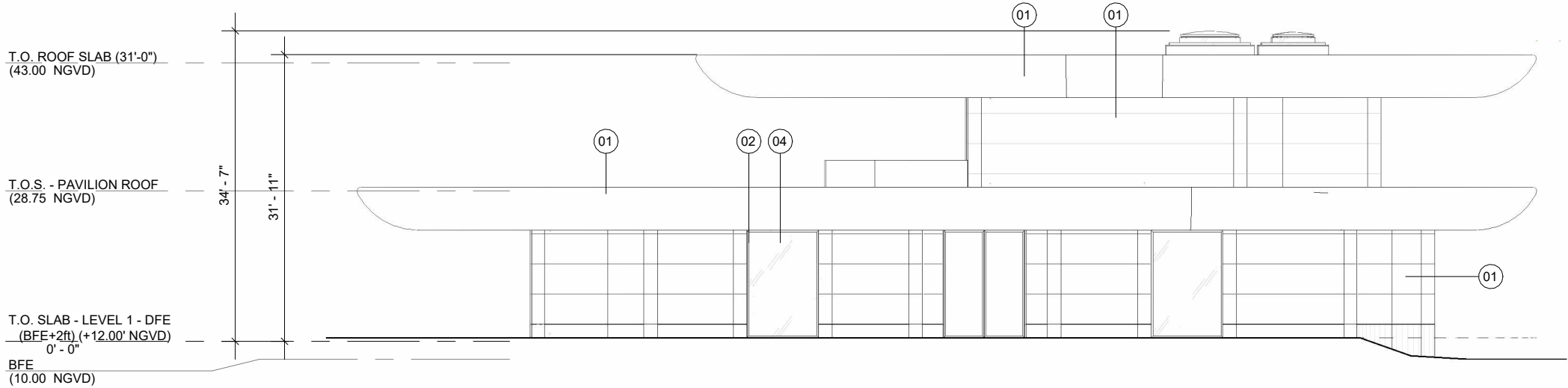

1 PARTIAL ELEVATION - SOUTH VIEW - SECTOR D
1/16" = 1'-0"

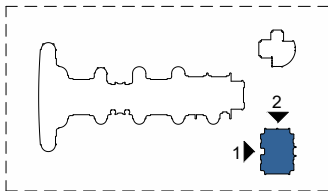

KEY PLAN



JENNIFER McCONNEY
FLORIDA LIC# AR93044
ALL DRAWINGS AND WRITTEN MATERIAL
APPEARING HEREIN CONSTITUTE THE
ORIGINAL AND UNPUBLISHED WORK OF
STUDIO Mc+G ARCHITECTURE, INC. AND
MAY NOT BE DUPLICATED, USED OR
DISCLOSED WITHOUT THE EXPRESS
WRITTEN CONSENT OF STUDIO Mc+G
ARCHITECTURE, INC. (c) 2024

REVISIONS		
REV	DESCRIPTION	DATE

Scale: As indicated
Drawn: CA
Check: PDC/JMcG
Date: 12/15/24

SHEET NUMBER
A2.06

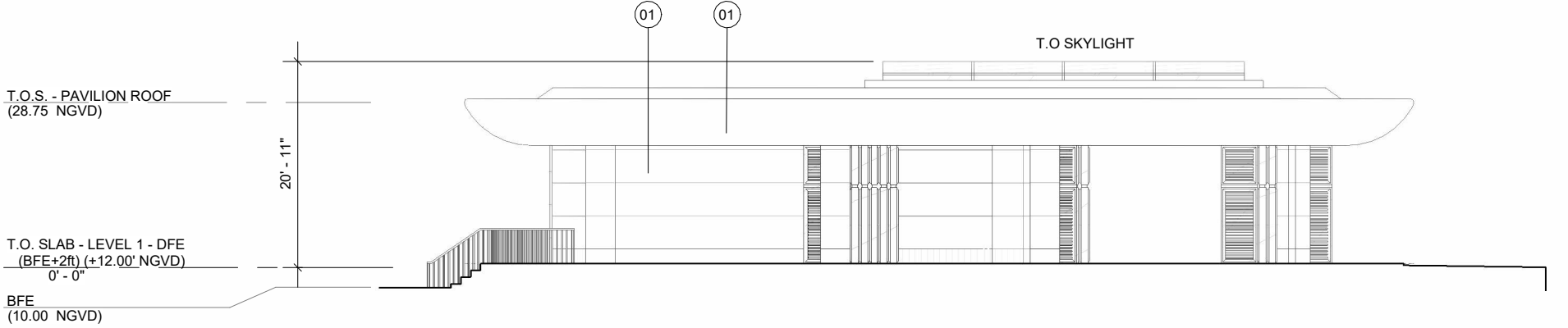

4 PARTIAL ELEVATION - WEST VIEW - SECTOR E
1/16" = 1'-0"

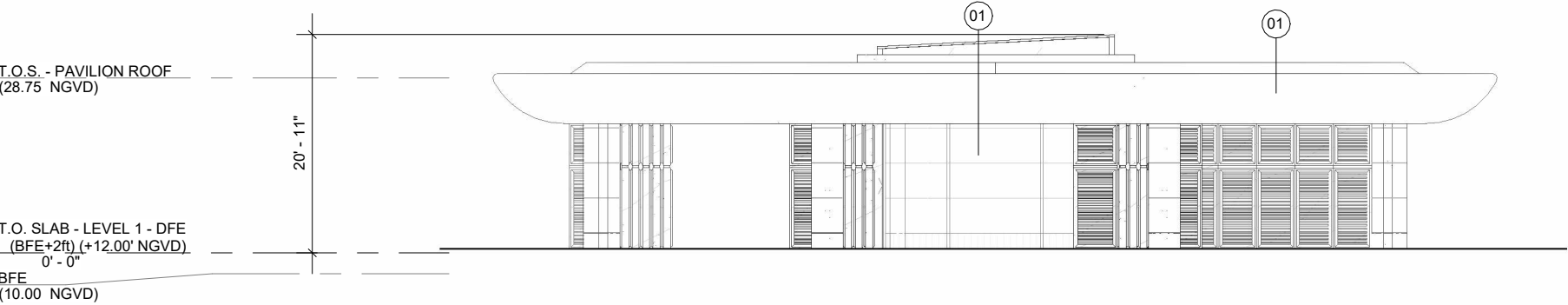

3 PARTIAL ELEVATION - SOUTH VIEW - SECTOR E
1/16" = 1'-0"

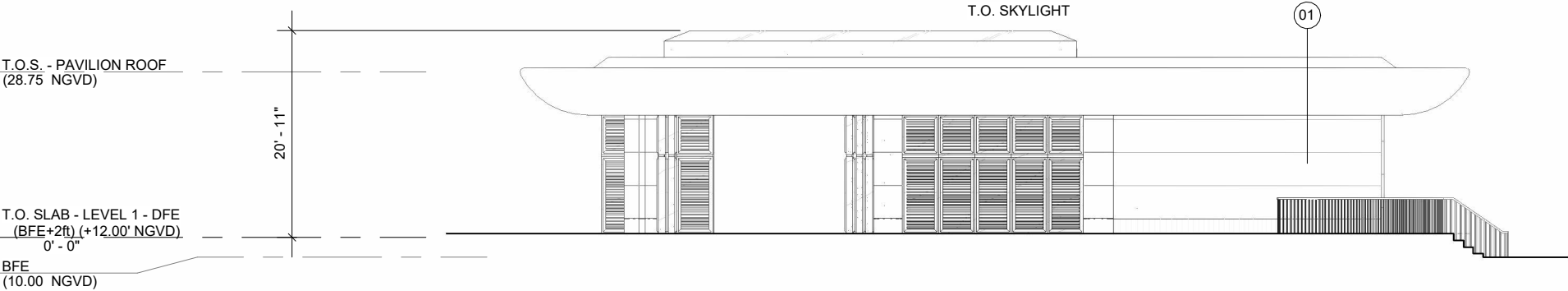

2 PARTIAL ELEVATION - EAST VIEW - SECTOR E
1/16" = 1'-0"

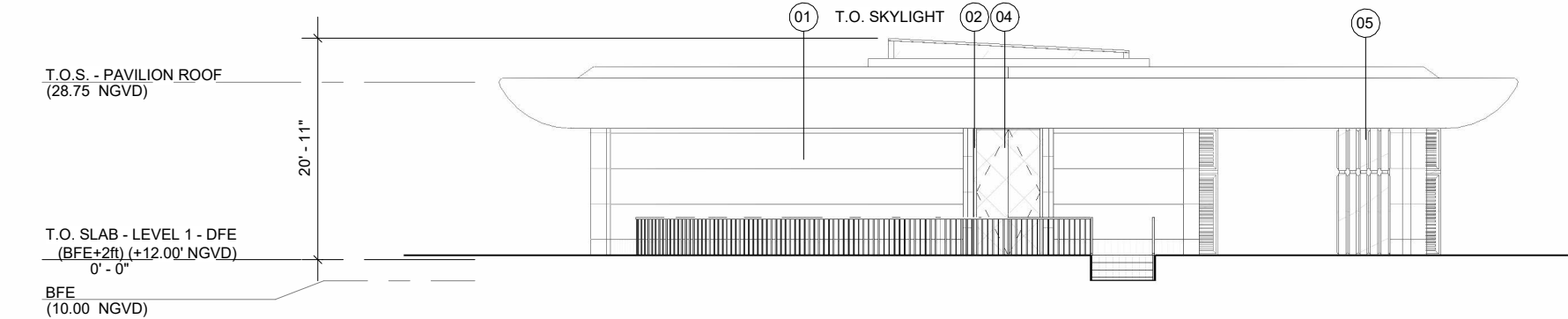

1 PARTIAL ELEVATION - NORTH VIEW - SECTOR E
1/16" = 1'-0"



1. TRAVERTINE STONE



2. MULLION

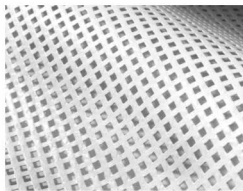

3. DECORATIVE
SCREEN FABRIC



4. STOREFRONT SYSTEM

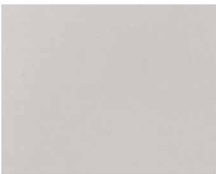

5. UHPC

BOA SUBMITTAL

PROJECT TEAM



7500 NE 4th Ct Studio 102 Miami, FL 33138
305.573.2728

DESIGNER
JOSEPH DIRAND
ARCHITECTURE
51, Rue Saint Georges 75009 Paris, France
+33.1.44.69.04.80

STRUCTURAL ENGINEER



32 Old Slip, 10th Floor New York, NY 10005
312.682.6301

MEP ENGINEER



Jaros, Baum & Bolles Consulting Engineers,
LLP 80 Pine Street, New York, NY 10005
212.530.9300

LANDSCAPE ARCHITECT



Christopher Cawley Landscape Architecture
780 NE 69th St, Suite 200 Miami, FL 33188
786.536.2961

PROJECT NUMBER

2201

PROJECT NAME

**PRIVATE
RESIDENCE**

8 - 14 STAR ISLAND
DRIVE MIAMI BEACH,
FL. 33139

DRAWING

**PARTIAL
ELEVATION -
ALL VIEWS -
SECTOR E**

DIGITAL SEAL



JENNIFER McCONNEY
FLORIDA LIC# AR93044
ALL DRAWINGS AND WRITTEN MATERIAL
APPEARING HEREIN CONSTITUTE THE
ORIGINAL AND UNPUBLISHED WORK OF
STUDIO MC+G ARCHITECTURE, INC. AND
MAY NOT BE DUPLICATED, USED OR
DISCLOSED WITHOUT THE EXPRESS
WRITTEN CONSENT OF STUDIO MC+G
ARCHITECTURE, INC. (c) 2024

REVISIONS		
REV	DESCRIPTION	DATE

Scale: As indicated
Drawn: CA
Check: PDC/JMcG
Date: 12/15/24

SHEET NUMBER

A2.07

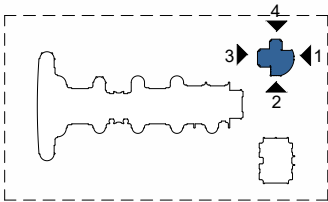

KEY PLAN

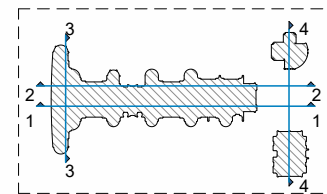
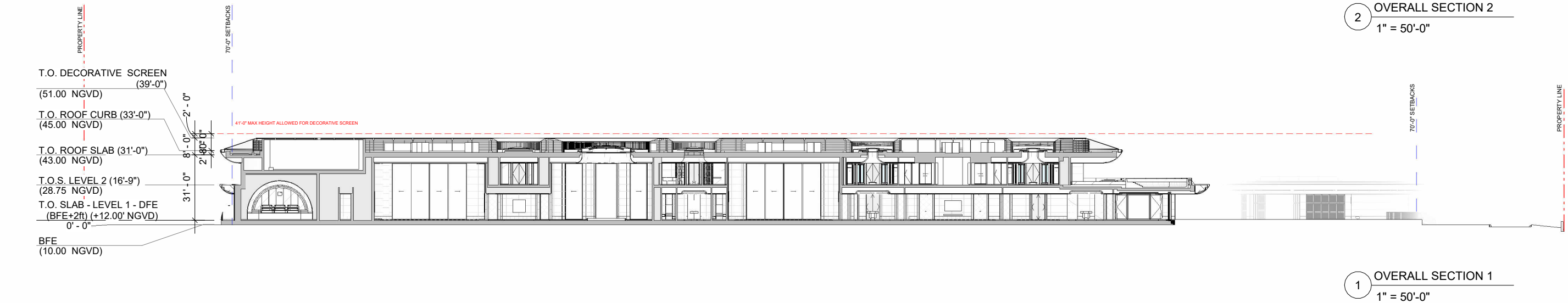
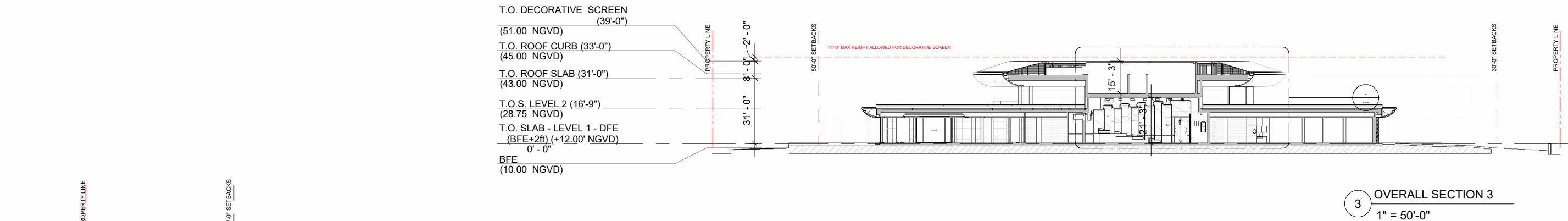
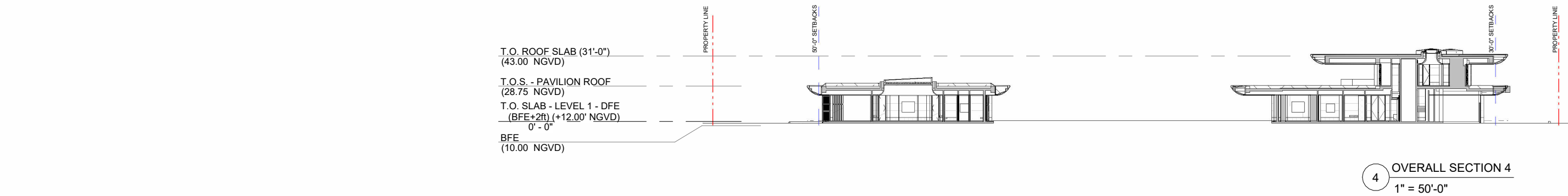

BOA
SUBMITTAL

PROJECT TEAM

ARCHITECT OF RECORD
STUDIO Mc+G
ARCHITECTURE

7500 NE 4th Ct Studio 102 Miami, FL 33138
305.573.2728

DESIGNER
JOSEPH DIRAND
ARCHITECTURE

51, Rue Saint Georges 75009 Paris, France
+33.1.44.69.04.80

STRUCTURAL ENGINEER
Silman

32 Old Slip, 10th Floor New York, NY 10005
312.682.6301

MEP ENGINEER
JBB

Jaros, Baum & Bolles Consulting Engineers,
LLP 80 Pine Street, New York, NY 10005
212.530.9300

LANDSCAPE ARCHITECT
CCLA

Christopher Cawley Landscape Architecture
780 NE 69th St, Suite 200 Miami, FL 33188
786.536.2961

PROJECT NUMBER
2201

PROJECT NAME
PRIVATE
RESIDENCE

8 - 14 STAR ISLAND
DRIVE MIAMI BEACH,
FL. 33139

DRAWING

OVERALL
SECTIONS

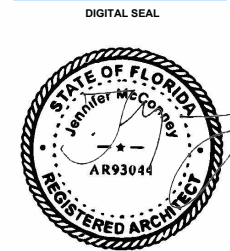

JENNIFER McCONNEY
FLORIDA LIC# AR93044

ALL DRAWINGS AND WRITTEN MATERIAL
APPEARING HEREIN CONSTITUTE THE
ORIGINAL AND UNPUBLISHED WORK OF
STUDIO Mc+G ARCHITECTURE, INC. AND
MAY NOT BE DUPLICATED, USED OR
DISCLOSED WITHOUT THE EXPRESS
WRITTEN CONSENT OF STUDIO Mc+G
ARCHITECTURE, INC. (c) 2024

REVISIONS		
REV	DESCRIPTION	DATE

Scale: As indicated

Drawn: CA

Check: PDC/JMcG

Date: 12/15/24

SHEET NUMBER

A3.00

T.O. DECORATIVE SCREEN
(39'-0")
(51.00 NGVD)

T.O. ROOF CURB (33'-0")
(45.00 NGVD)

T.O. ROOF SLAB (31'-0")
(43.00 NGVD)

T.O.S. LEVEL 2 (16'-9")
(28.75 NGVD)

T.O. SLAB - LEVEL 1 - DFE
(BFE+2ft) (+12.00' NGVD)
0' - 0"

BFE
(10.00 NGVD)

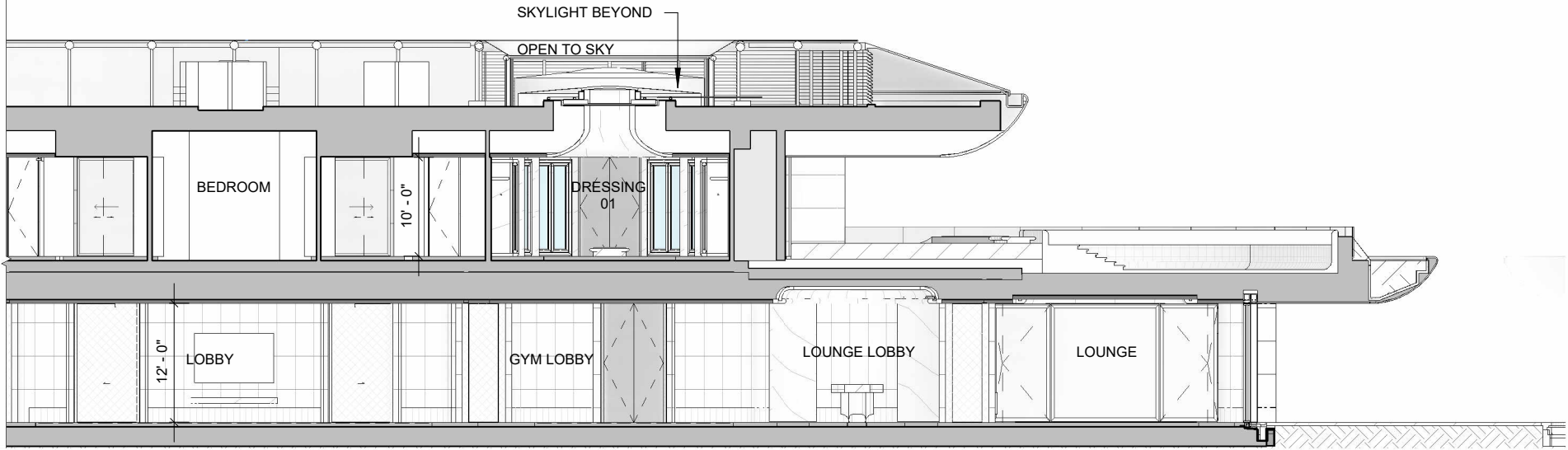

3 PARTIAL SECTION - SECTOR C
1/16" = 1'-0"

T.O. DECORATIVE SCREEN
(39'-0")
(51.00 NGVD)

T.O. ROOF CURB (33'-0")
(45.00 NGVD)

T.O. ROOF SLAB (31'-0")
(43.00 NGVD)

T.O.S. LEVEL 2 (16'-9")
(28.75 NGVD)

T.O. SLAB - LEVEL 1 - DFE
(BFE+2ft) (+12.00' NGVD)
0' - 0"

BFE
(10.00 NGVD)

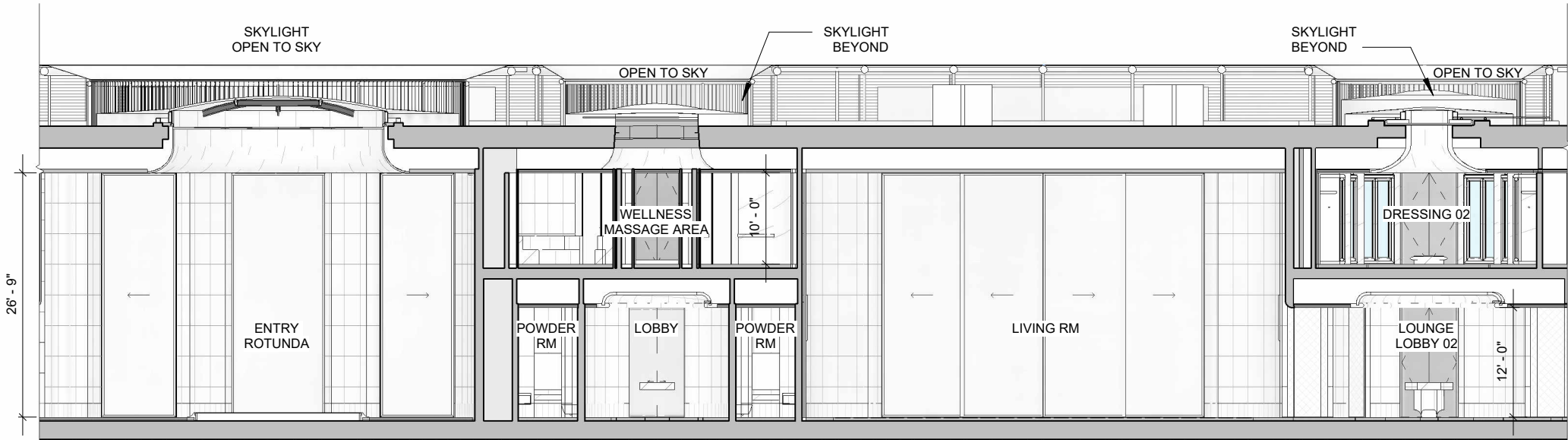

2 PARTIAL SECTION - SECTOR B
1/16" = 1'-0"

T.O. DECORATIVE SCREEN
(39'-0")
(51.00 NGVD)

T.O. ROOF CURB (33'-0")
(45.00 NGVD)

T.O. ROOF SLAB (31'-0")
(43.00 NGVD)

LOWER ROOF
T.O. CONCRETE SLAB

T.O.S. LEVEL 2 (16'-9")
(28.75 NGVD)

T.O. SLAB - LEVEL 1 - DFE
(BFE+2ft) (+12.00' NGVD)
0' - 0"

BFE
(10.00 NGVD)



1 PARTIAL SECTION - SECTOR A
1/16" = 1'-0"

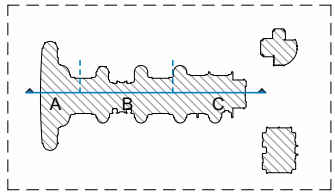

KEY PLAN

BOA SUBMITTAL

PROJECT TEAM

ARCHITECT OF RECORD
STUDIO Mc+G
ARCHITECTURE

7500 NE 4th Ct Studio 102 Miami, FL 33138
305.573.2728

DESIGNER
JOSEPH DIRAND
ARCHITECTURE
51, Rue Saint Georges 75009 Paris, France
+33.1.44.69.04.80

STRUCTURAL ENGINEER

Silman

32 Old Slip, 10th Floor New York, NY 10005
312.682.6301

MEP ENGINEER

JBB

Jaros, Baum & Bolles Consulting Engineers,
LLP 80 Pine Street, New York, NY 10005
212.530.9300

LANDSCAPE ARCHITECT

CCLA

Christopher Cawley Landscape Architecture
780 NE 69th St, Suite 200 Miami, FL 33188
786.536.2961

PROJECT NUMBER

2201

PROJECT NAME

**PRIVATE
RESIDENCE**

8 - 14 STAR ISLAND
DRIVE MIAMI BEACH,
FL. 33139

DRAWING

**ENLARGED
SECTIONS**

DIGITAL SEAL



JENNIFER McCONNEY
FLORIDA LIC# AR93044
ALL DRAWINGS AND WRITTEN MATERIAL
APPEARING HEREIN CONSTITUTE THE
ORIGINAL AND UNPUBLISHED WORK OF
STUDIO Mc+G ARCHITECTURE, INC. AND
MAY NOT BE DUPLICATED, USED OR
DISCLOSED WITHOUT THE EXPRESS
WRITTEN CONSENT OF STUDIO Mc+G
ARCHITECTURE, INC. (c) 2024

REVISIONS

REV	DESCRIPTION	DATE

Scale: As indicated
Drawn: CA
Check: PDC/JMcG
Date: 12/15/24

SHEET NUMBER

A3.01

BOA
SUBMITTAL
PROJECT TEAM

ARCHITECT OF RECORD
STUDIO Mc+G ARCHITECTURE

7500 NE 4th Ct Studio 102 Miami, FL 33138
305.573.2728

DESIGNER
JOSEPH DIRAND ARCHITECTURE
51, Rue Saint Georges 75009 Paris, France
+33.1.44.69.04.80

STRUCTURAL ENGINEER
Silman

32 Old Slip, 10th Floor New York, NY 10005
312.682.6301

MEP ENGINEER
JBB
Jaros, Baum & Bolles Consulting Engineers,
LLP 80 Pine Street, New York, NY 10005
212.530.9300

LANDSCAPE ARCHITECT
CCLA
Christopher Cawley Landscape Architecture
780 NE 69th St, Suite 200 Miami, FL 33188
786.536.2961

PROJECT NUMBER
2201

PROJECT NAME
PRIVATE RESIDENCE

8 - 14 STAR ISLAND
DRIVE MIAMI BEACH,
FL. 33139

DRAWING

ENLARGED
SECTIONS

DIGITAL SEAL



JENNIFER McCONNEY
FLORIDA LIC# AR93044
ALL DRAWINGS AND WRITTEN MATERIAL
APPEARING HEREIN CONSTITUTE THE
ORIGINAL AND UNPUBLISHED WORK OF
STUDIO Mc+G ARCHITECTURE, INC. AND
MAY NOT BE DUPLICATED, USED OR
DISCLOSED WITHOUT THE EXPRESS
WRITTEN CONSENT OF STUDIO Mc+G
ARCHITECTURE, INC. (c) 2024

REVISIONS		
REV	DESCRIPTION	DATE

Scale: As indicated
Drawn: CA
Check: PDC/JMcG
Date: 12/15/24

SHEET NUMBER

A3.02

T.O. DECORATIVE SCREEN
(51.00 NGVD) (39'-0")

T.O. ROOF CURB (33'-0")
(45.00 NGVD)

T.O. ROOF SLAB (31'-0")
(43.00 NGVD)

T.O.S. LEVEL 2 (16'-9")
(28.75 NGVD)

T.O. SLAB - LEVEL 1 - DFE
(BFE+2ft) (+12.00' NGVD)
0' - 0"

BFE
(10.00 NGVD)

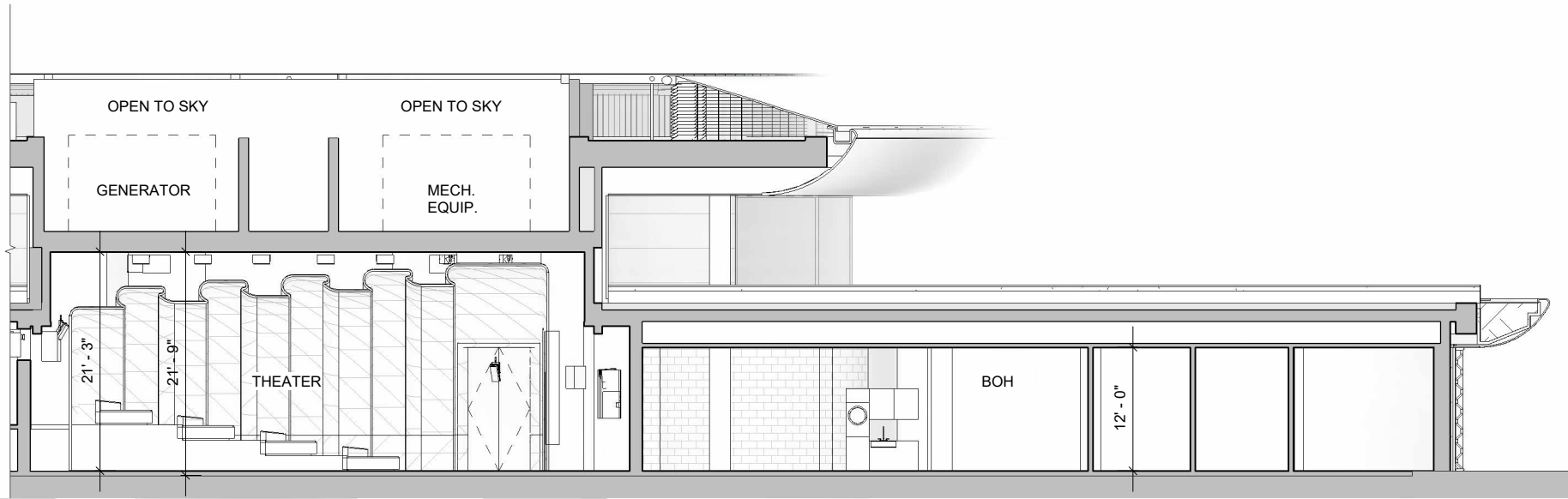

2 PARTIAL SECTION - SECTOR A.2
1/16" = 1'-0"

T.O. DECORATIVE SCREEN
(51.00 NGVD) (39'-0")

T.O. ROOF CURB (33'-0")
(45.00 NGVD)

T.O. ROOF SLAB (31'-0")
(43.00 NGVD)

T.O.S. LEVEL 2 (16'-9")
(28.75 NGVD)

T.O. SLAB - LEVEL 1 - DFE
(BFE+2ft) (+12.00' NGVD)
0' - 0"

BFE
(10.00 NGVD)

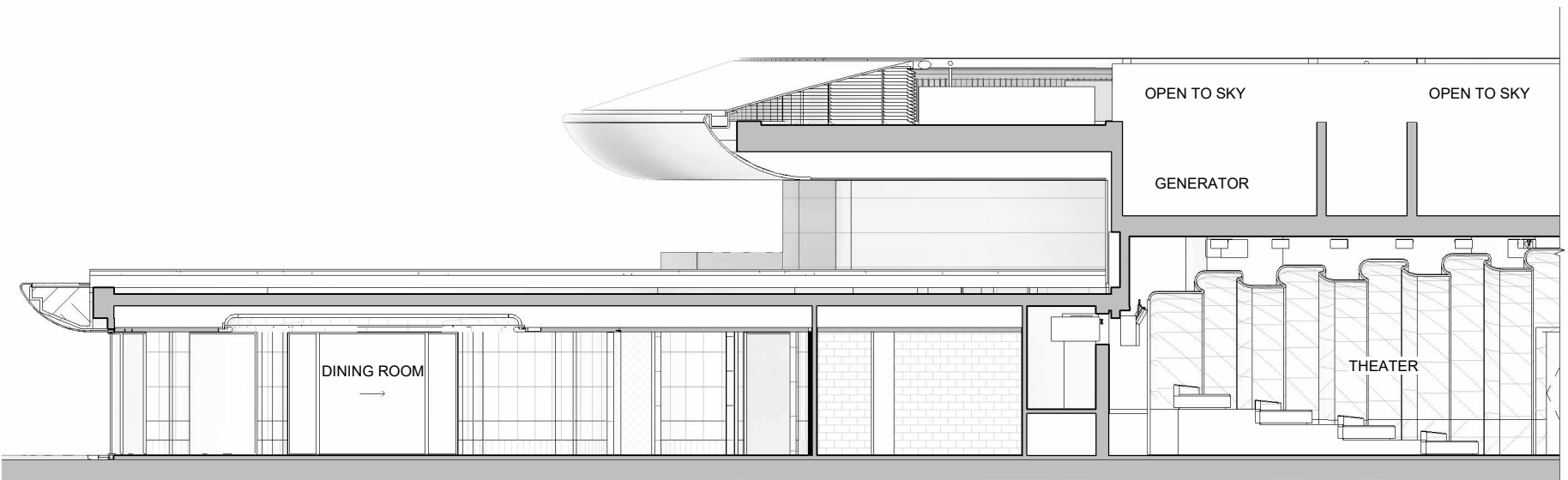

1 PARTIAL SECTION - SECTOR A.1
1/16" = 1'-0"

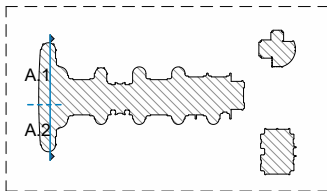

KEY PLAN



JENNIFER McCONNEY
FLORIDA LIC# AR93044
ALL DRAWINGS AND WRITTEN MATERIAL
APPEARING HEREIN CONSTITUTE THE
ORIGINAL AND UNPUBLISHED WORK OF
STUDIO Mc+G ARCHITECTURE, INC. AND
MAY NOT BE DUPLICATED, USED OR
DISCLOSED WITHOUT THE EXPRESS
WRITTEN CONSENT OF STUDIO Mc+G
ARCHITECTURE, INC. (c) 2024

REVISIONS		
REV	DESCRIPTION	DATE

Scale: As indicated
Drawn: CA
Check: PDC/JMcG
Date: 12/15/24

SHEET NUMBER

A3.03

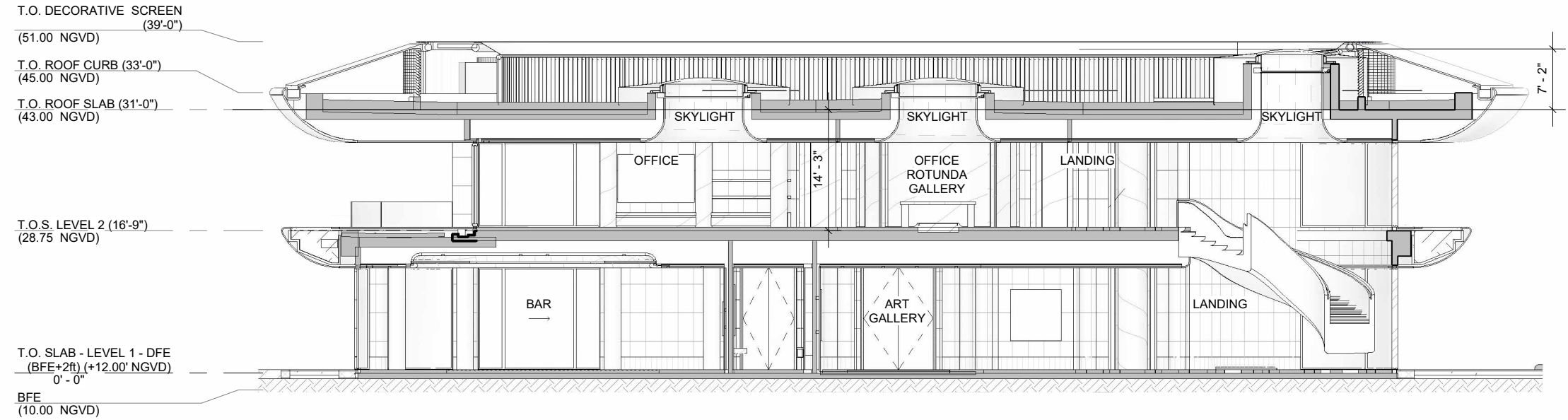

2 SECTION 2 - SECTOR B
1/16" = 1'-0"

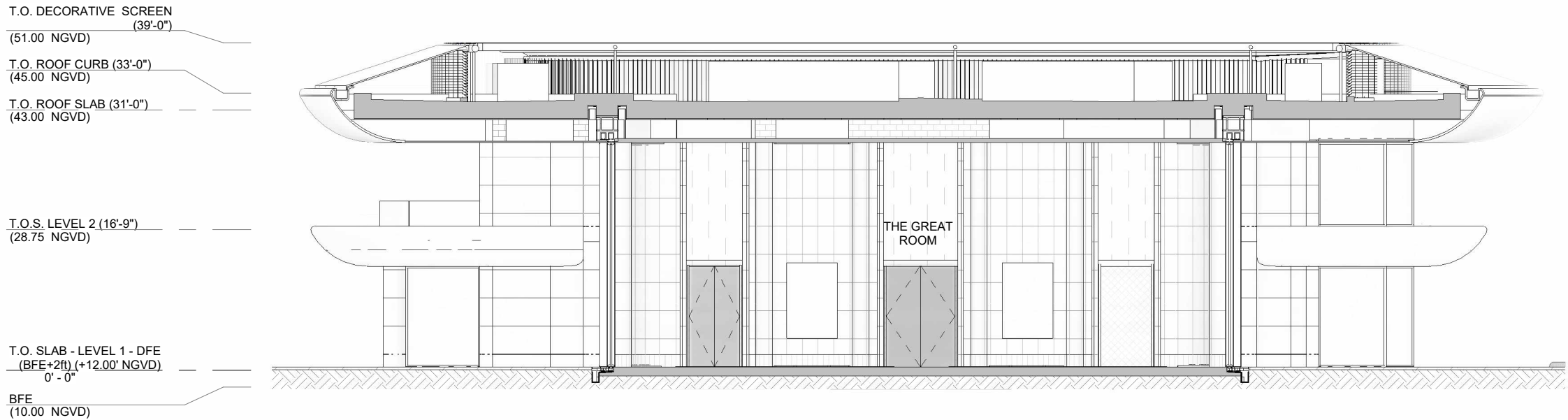

1 SECTION 1 - SECTOR B
1/16" = 1'-0"

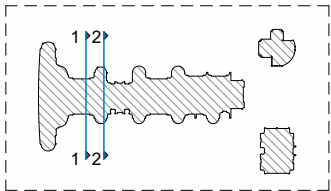

KEY PLAN

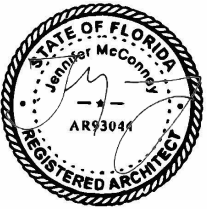

JENNIFER McCONNEY
FLORIDA LIC# AR93044
ALL DRAWINGS AND WRITTEN MATERIAL
APPEARING HEREIN CONSTITUTE THE
ORIGINAL AND UNPUBLISHED WORK OF
STUDIO Mc+G ARCHITECTURE, INC. AND
MAY NOT BE DUPLICATED, USED OR
DISCLOSED WITHOUT THE EXPRESS
WRITTEN CONSENT OF STUDIO Mc+G
ARCHITECTURE, INC. (c) 2024

REVISIONS		
REV	DESCRIPTION	DATE

Scale: As indicated
Drawn: CA
Check: PDC/JMcG
Date: 12/15/24

T.O. DECORATIVE SCREEN
(39'-0")
(51.00 NGVD)

T.O. ROOF CURB (33'-0")
(45.00 NGVD)

T.O. ROOF SLAB (31'-0")
(43.00 NGVD)

T.O.S. LEVEL 2 (16'-9")
(28.75 NGVD)

T.O. SLAB - LEVEL 1 - DFE
(BFE+2ft) (+12.00' NGVD)
0' - 0"

BFE
(10.00 NGVD)

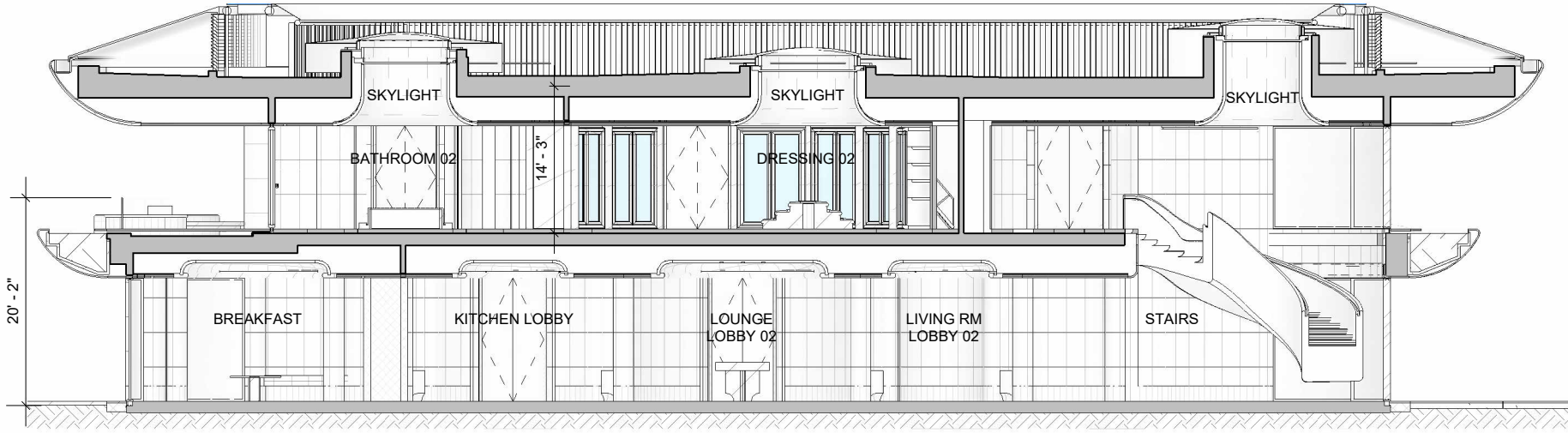

2 SECTION 4 - SECTOR C
1/16" = 1'-0"

T.O. DECORATIVE SCREEN
(39'-0")
(51.00 NGVD)

T.O. ROOF CURB (33'-0")
(45.00 NGVD)

T.O. ROOF SLAB (31'-0")
(43.00 NGVD)

T.O.S. LEVEL 2 (16'-9")
(28.75 NGVD)

T.O. SLAB - LEVEL 1 - DFE
(BFE+2ft) (+12.00' NGVD)
0' - 0"

BFE
(10.00 NGVD)

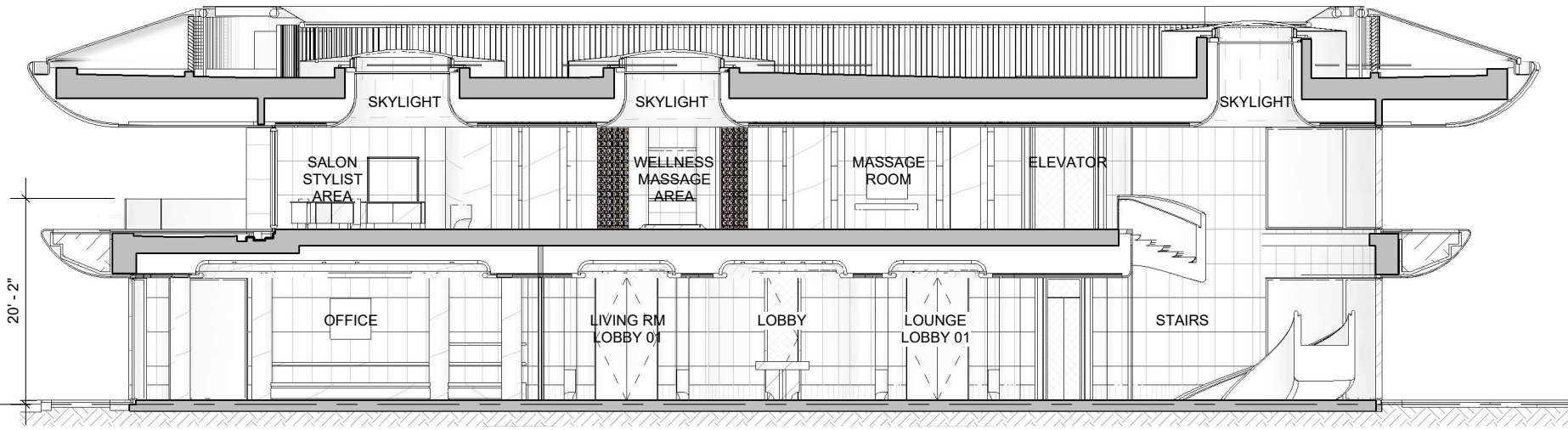

1 SECTION 3 - SECTOR B
1/16" = 1'-0"

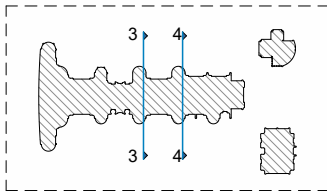

BOA
SUBMITTAL
PROJECT TEAM



DESIGNER
JOSEPH DIRAND
ARCHITECTURE
51, Rue Saint Georges 75009 Paris, France
+33.1.44.69.04.80

STRUCTURAL ENGINEER
Silman
32 Old Slip, 10th Floor New York, NY 10005
312.682.6301

MEP ENGINEER
JBB
Jaros, Baum & Bolles Consulting Engineers,
LLP 80 Pine Street, New York, NY 10005
212.530.9300

LANDSCAPE ARCHITECT
CCLA
Christopher Cawley Landscape Architecture
780 NE 69th St, Suite 200 Miami, FL 33188
786.536.2961

PROJECT NUMBER
2201

PROJECT NAME
**PRIVATE
RESIDENCE**

8 - 14 STAR ISLAND
DRIVE MIAMI BEACH,
FL. 33139

DRAWING

ENLARGED
SECTIONS

DIGITAL SEAL



JENNIFER McCONNERY
FLORIDA LIC# AR93044
ALL DRAWINGS AND WRITTEN MATERIAL
APPEARING HEREIN CONSTITUTE THE
ORIGINAL AND UNPUBLISHED WORK OF
STUDIO Mc+G ARCHITECTURE, INC. AND
MAY NOT BE DUPLICATED, USED OR
DISCLOSED WITHOUT THE EXPRESS
WRITTEN CONSENT OF STUDIO Mc+G
ARCHITECTURE, INC. (c) 2024

REVISIONS		
REV	DESCRIPTION	DATE

Scale: As indicated
Drawn: CA
Check: PDC/JMcG
Date: 12/15/24

SHEET NUMBER

A3.05

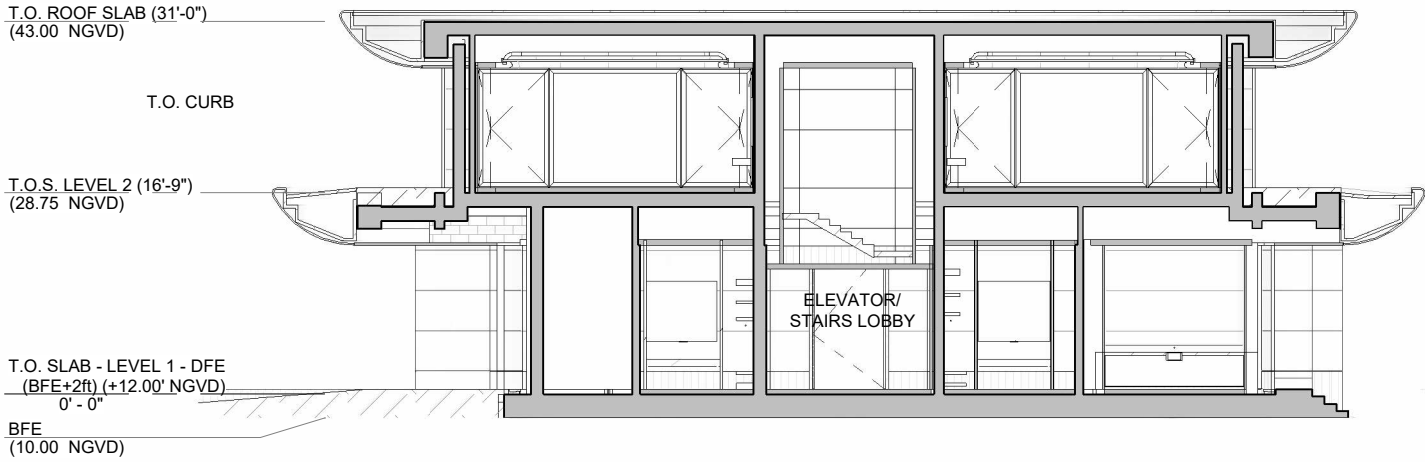

2 SECTION 6 - SECTOR D
1/16" = 1'-0"

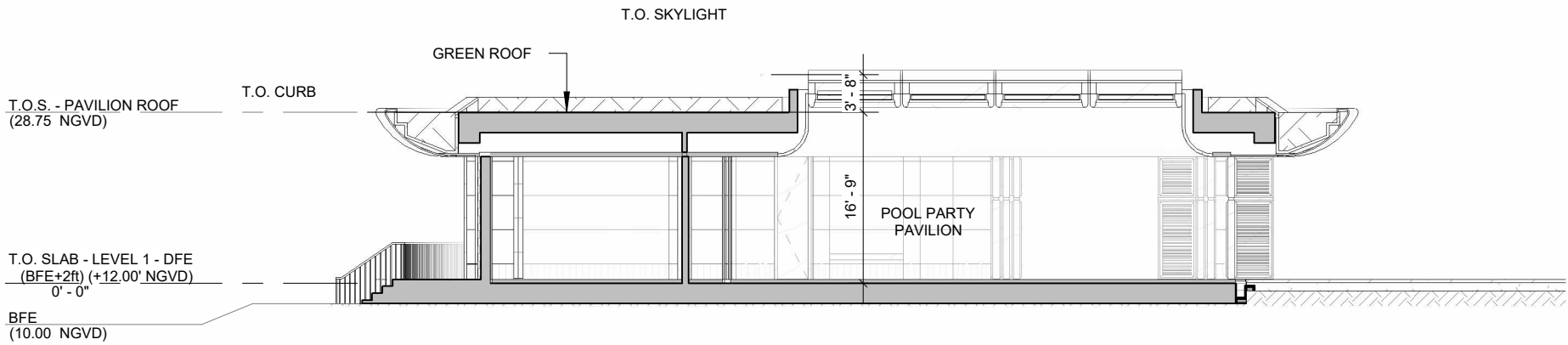

1 SECTION 5 - SECTOR E
1/16" = 1'-0"

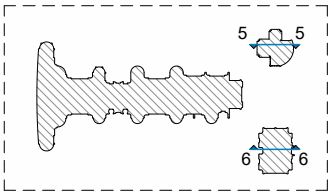

KEY PLAN