

KEYAH
REAL ESTATE GROUP

AN ICONIC HOTEL, MIAMI BEACH

1500 COLLINS + 1509-1515 WASHINGTON AVE. MIAMI BEACH, FL 33139
HPB Submission, **File No. HPB23-0591**

HPB HEARING PRESENTATION

FEBRUARY 11, 2025



Certificate of Appropriateness

1. Total demolition and partial reconstruction of two contributing buildings, and new construction (1509-1515 Washington)
2. Partial demolition and renovation of two contributing buildings, new 1-story rooftop additional (1500 Collins Avenue)
3. Total demolition of a non-contributing building (interior new construction)
4. Waivers:
 - To permit on-street loading in a historic district
 - To permit a 1-story addition visible from adjacent right of way
 - To permit proposed building length
 - To waive additional long frontage standards: circulation zone, parallel transition areas, landscape transition areas and setbacks

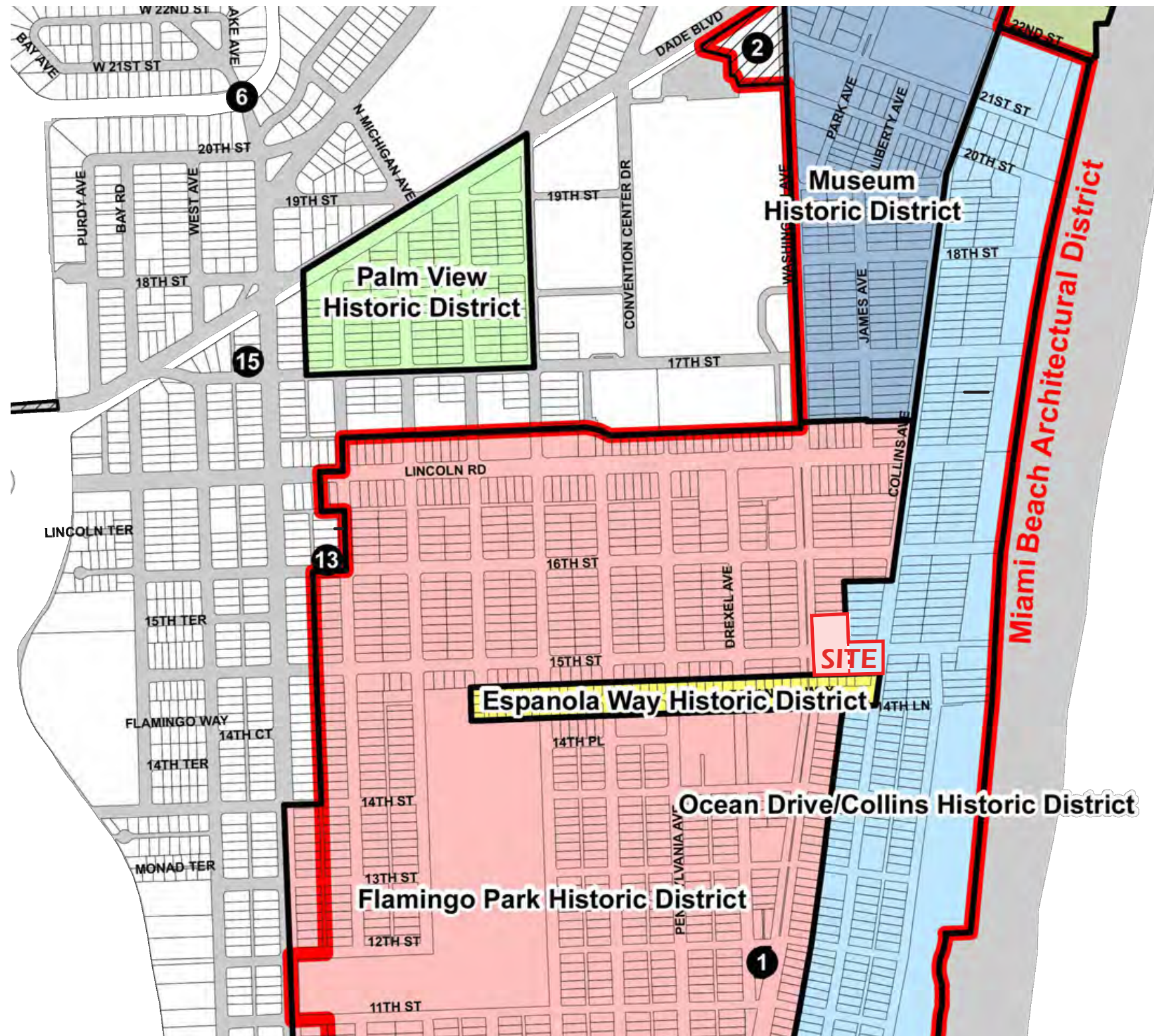

Historic District Map and Project Location



Site Context Analysis

- Mediterranean Influenced
- MiMo Influenced
- Other
- Project Site
- Key Roads
- Art Deco/Streamline Influenced



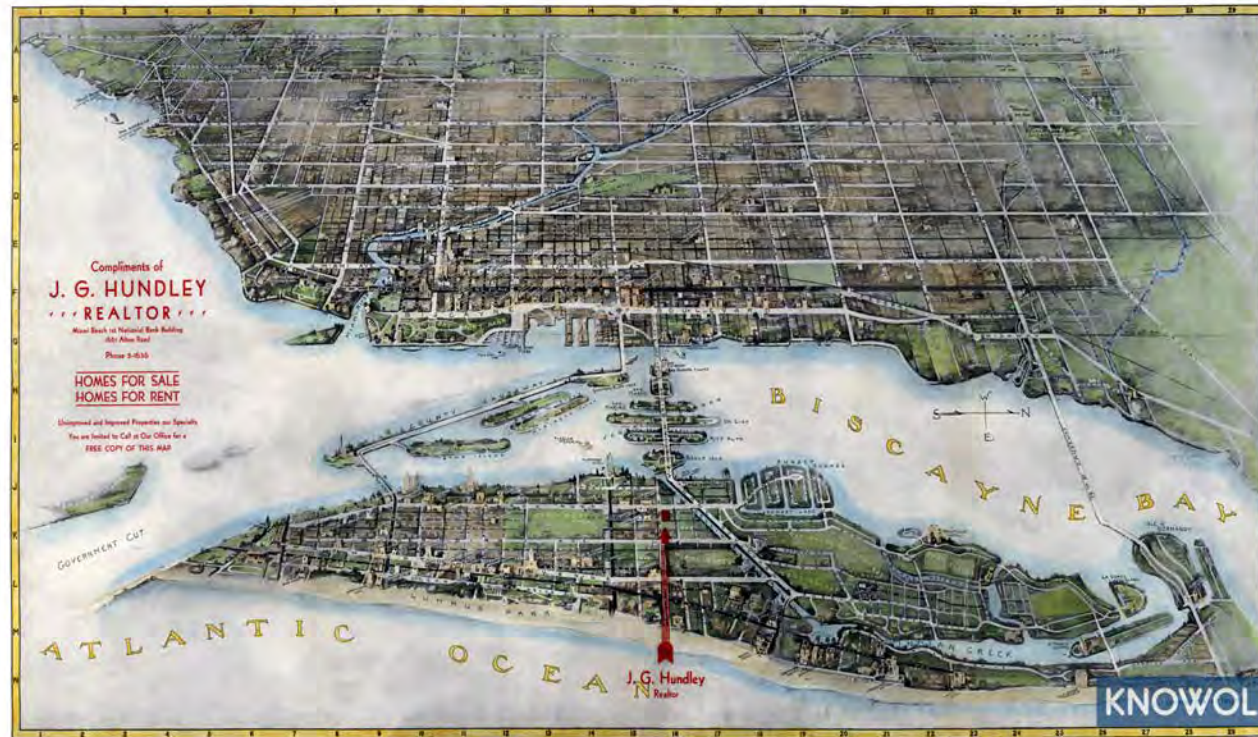

Restoration of Historic Haddon Hall

HISTORIC CONTEXT: FACADE OF THE EXISTING BUILDING **ARCHITECT:** L. MURRAY DIXON **ARCHITECTURAL STYLE:** STREAMLINE MODERN
DATE OF CONSTRUCTION: 1941 **ADDRESS:** 1500 COLLINS AVENUE, MIAMI BEACH



COLLINS AVE.



E



F



G





Restoration of Historic Haddon Hall Lobby Interior Existing Conditions



Restoration of Historic Campton Apartments

HISTORIC CONTEXT: FACADE OF THE EXISTING BUILDING **ARCHITECT:** HENRY HOHAUSER **ARCHITECTURAL STYLE:** STREAMLINE MODERN
DATE OF CONSTRUCTION: 1940 **ADDRESS:** 1453-1455 WASHINGTON AVENUE, MIAMI BEACH



Restoration of Historic Campton Apartments

HISTORIC CONTEXT: FACADE OF THE EXISTING BUILDING **ARCHITECT:** HENRY HOHAUSER **ARCHITECTURAL STYLE:** STREAMLINE MODERN
DATE OF CONSTRUCTION: 1940 **ADDRESS:** 1453-1455 WASHINGTON AVENUE, MIAMI BEACH



Preserving the Design Intent of the Washington Frontage

HISTORIC CONTEXT: FACADE OF THE EXISTING BUILDING **ARCHITECT:** ALBERT ANIS **ARCHITECTURAL STYLE:** VERNACULAR

DATE OF CONSTRUCTION: THE LEFT BUILDING (1515) WAS CONSTRUCTED IN 1948, AND THE RIGHT BUILDING (1509) WAS CONSTRUCTED IN 1950.

ADDRESS: 1515-1509 WASHINGTON AVENUE, MIAMI BEACH

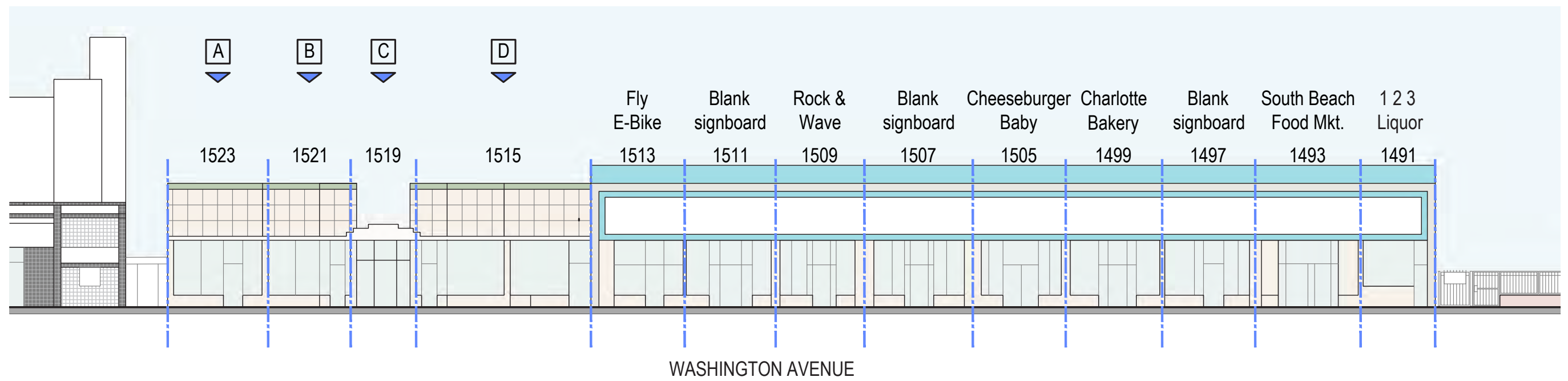

A



B



C



D

Preserving the Design Intent of the Washington Frontage

HISTORIC CONTEXT: FACADE OF THE EXISTING BUILDING

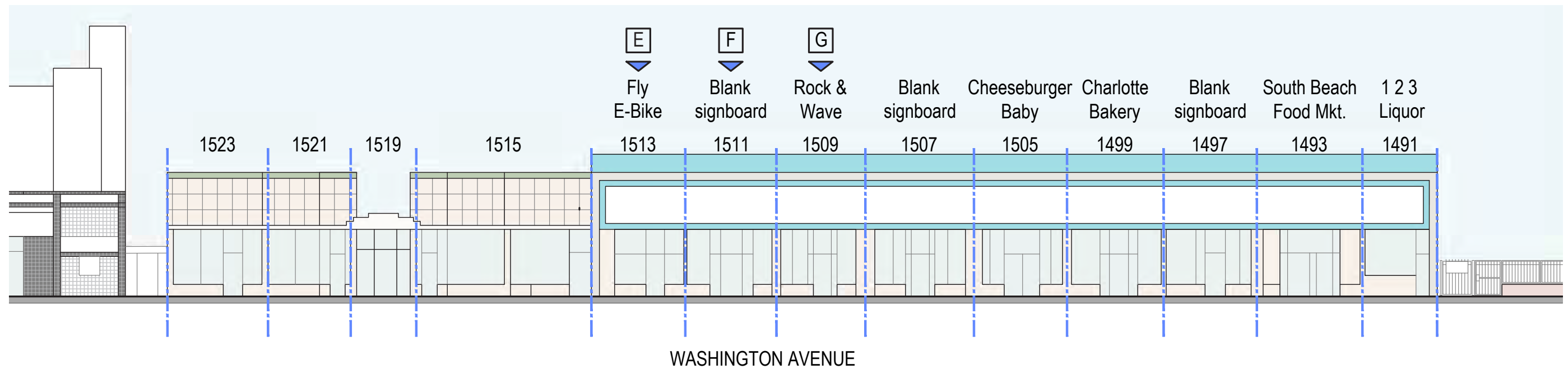

E

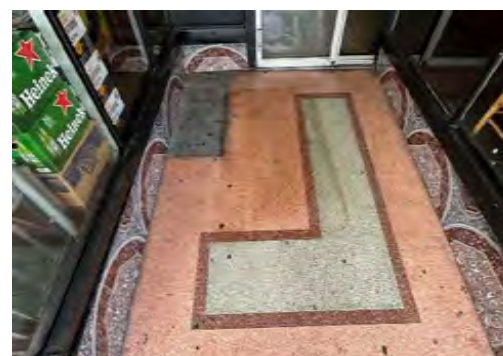

F



G

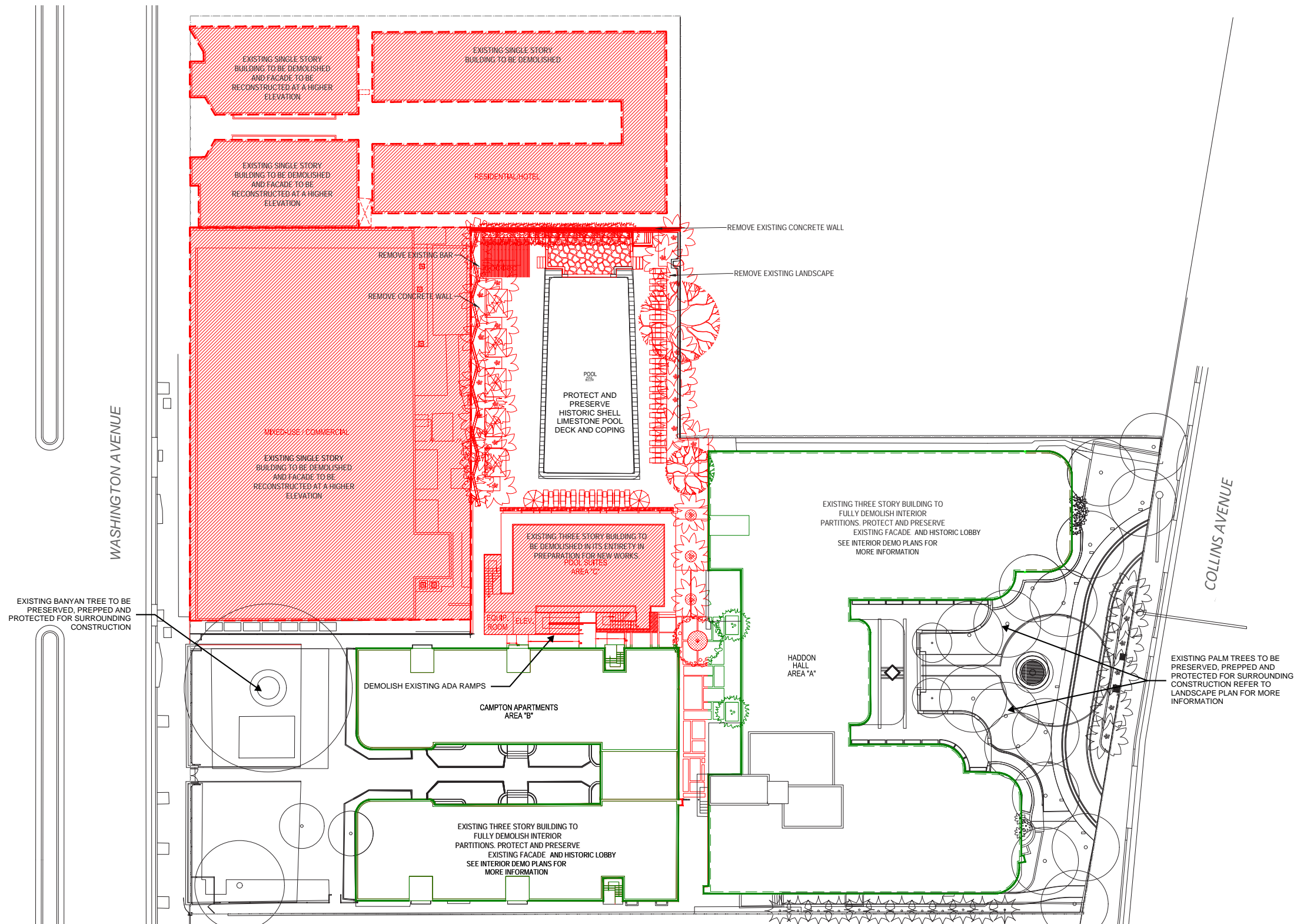

Existing Conditions - Demo Site Plan



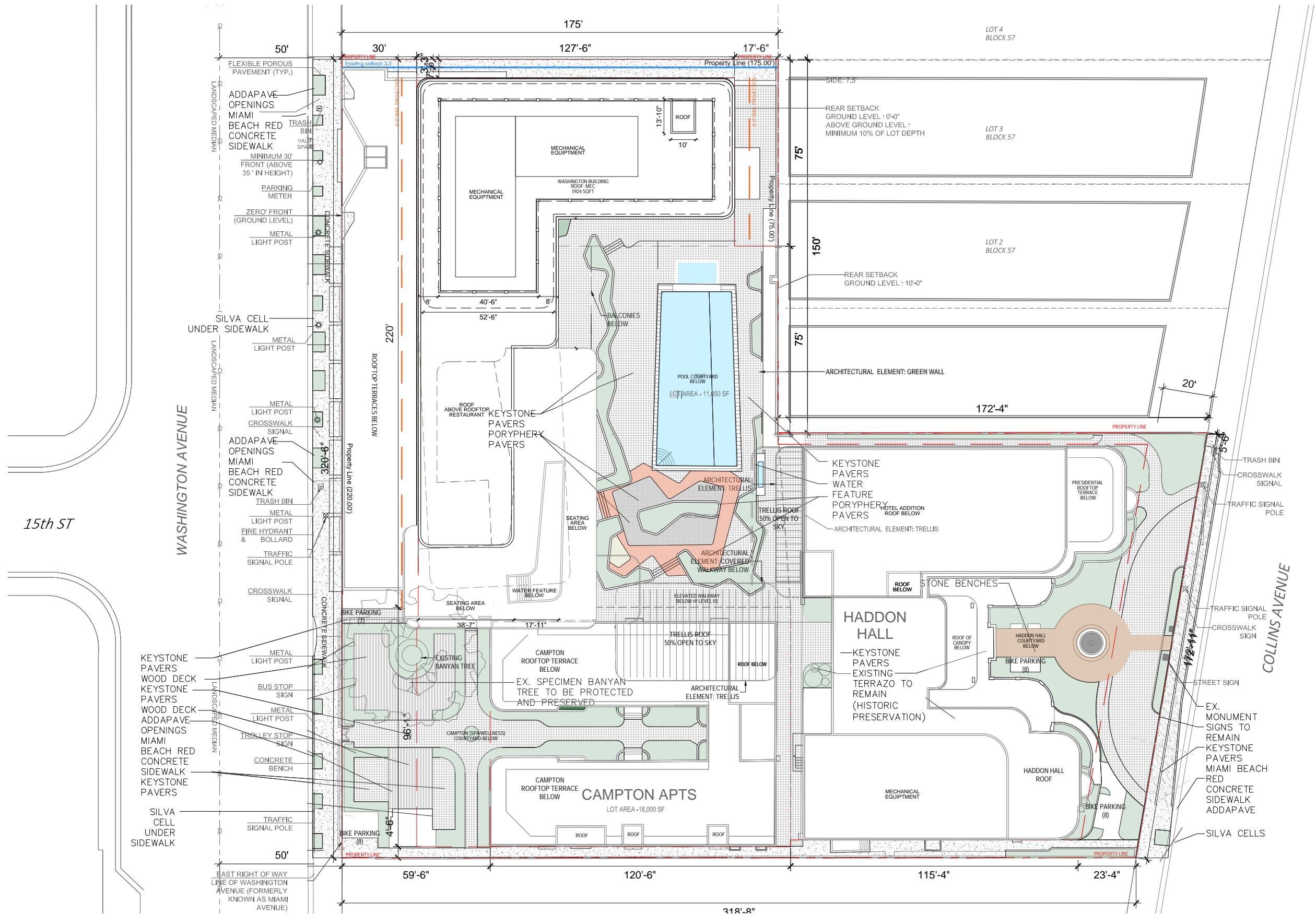

Proposed Site Plan





Design Narrative

Haddon Hall design, constructed in 1941, by Lawrence Murray Dixon is a premium example of Streamline Moderne highlighted by profiles of clean contours and horizontal planes and colorful terrazzo flooring. This stunning example is nestled inside a city and neighborhood layered with a foundation of Spanish Mediterranean architecture like the charming and historic Espanola Way. This new hotel, built in the frame work of the existing Streamline Moderne, will connect and bridge those two worlds in a modern way. Starting with a site foundation that echoes the Spanish foundations of the region, mosaics and colorful patterns layered with the beautiful Terrazzo floors of the existing lobbies. Growing out of this foundation of color and detail a new modern adaptation of Streamline Moderne will extend and link the individual historic buildings and the new hotel building. This new Streamline Moderne, will reflect the horizontal planes and clean curves of the historic with a nod to the present. Similar but new and distinct. Subtle arches provide depth and anchor the project with similar details to the facades of Espanola Way.

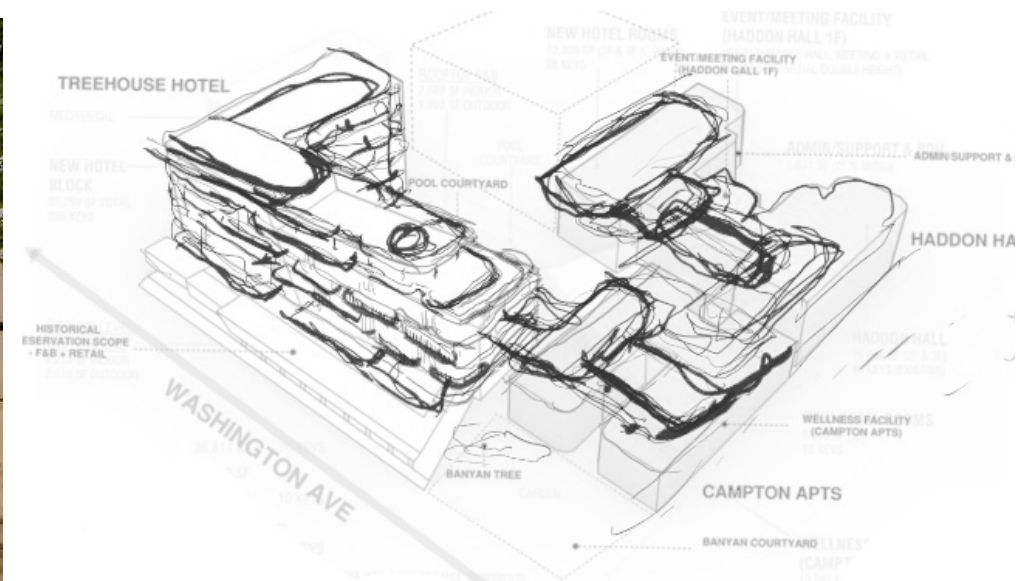
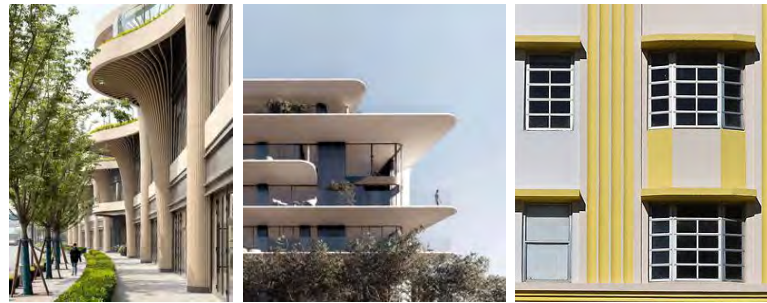

The Banyan Tree

The Banyan tree, the ancient symbol for growth, strength, and enlightenment is rooted in religion and mythology. This unique flora, grows and expands as new trunks develop from roots that drop down from the branches above. This connection and expansion creates a dense connecting canopy for ideas and contemplation to flourish. Our courtyard is anchored by a beautiful and mature Banyon along Washington Ave in front of the historic Campton Apartments. This tree has long anchored this site and has inspired the design for the new Hotel that much like the Banyan tree is a connection and expansion of the original Haddon Hall Hotel on Collins Avenue. Vertical details with horizontal plans branch out and connect the two historic buildings along with the new Guestroom tower. Vast terraces and roof decks extend amenities and activities up into the canopy for activation and views to the ocean. This architecture bridges, both figuratively and literally, to unify the unique collection of structures into a singular establishment to house new growth for the surrounding community.



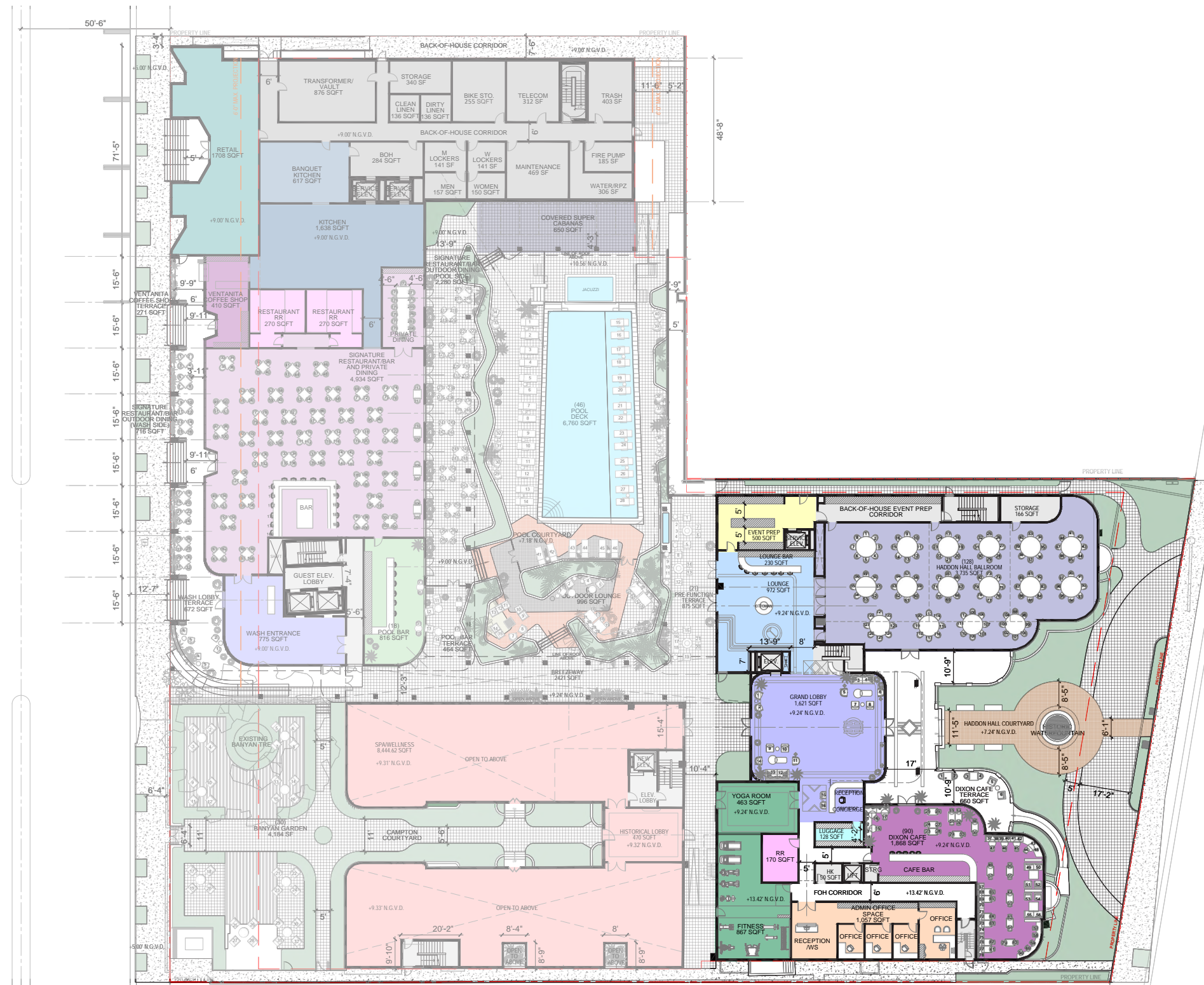

Restoration of Historic Haddon Hall

1500 COLLINS AVENUE, MIAMI BEACH



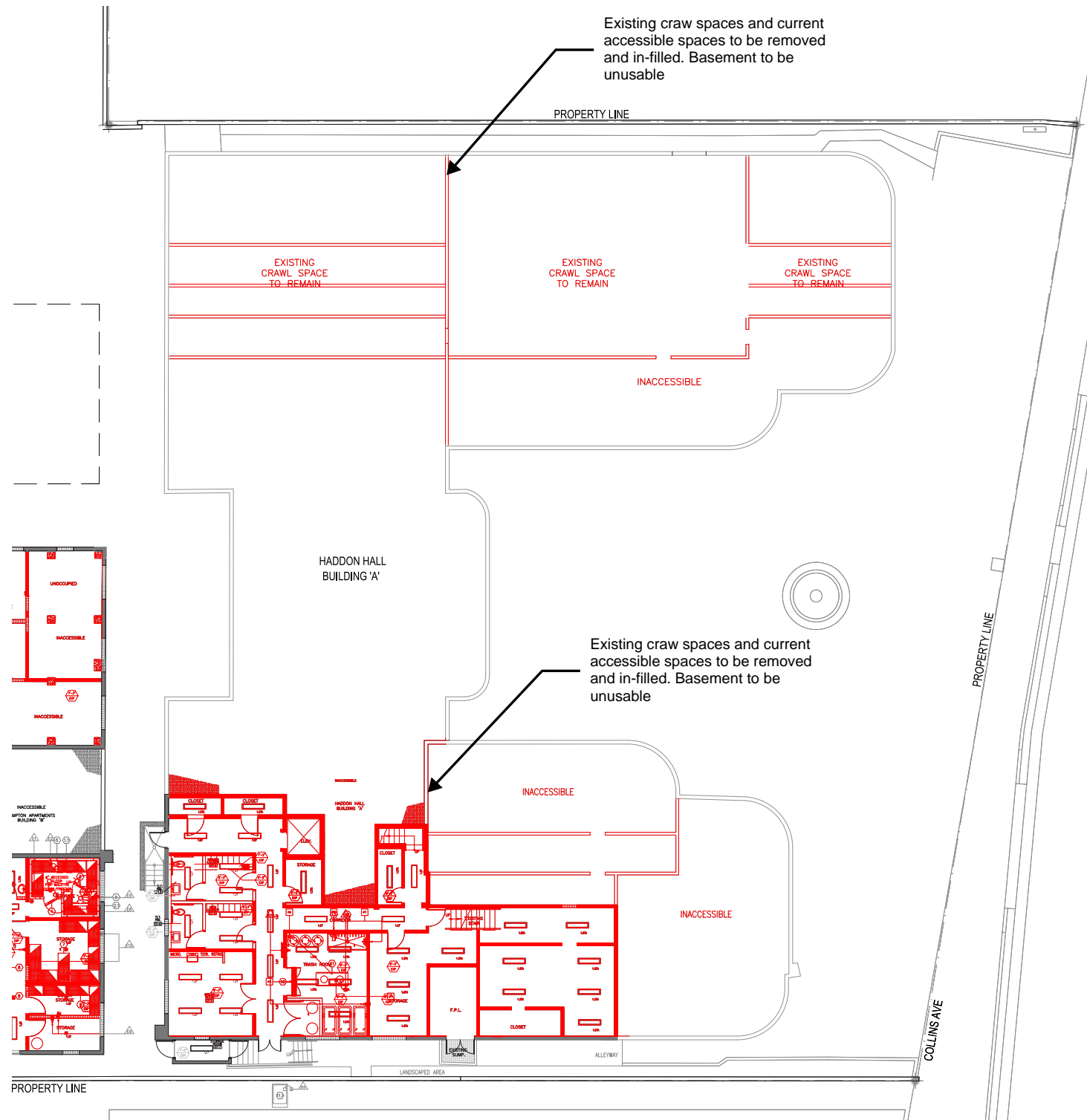

LEVEL 00: DEMOLITION PLAN

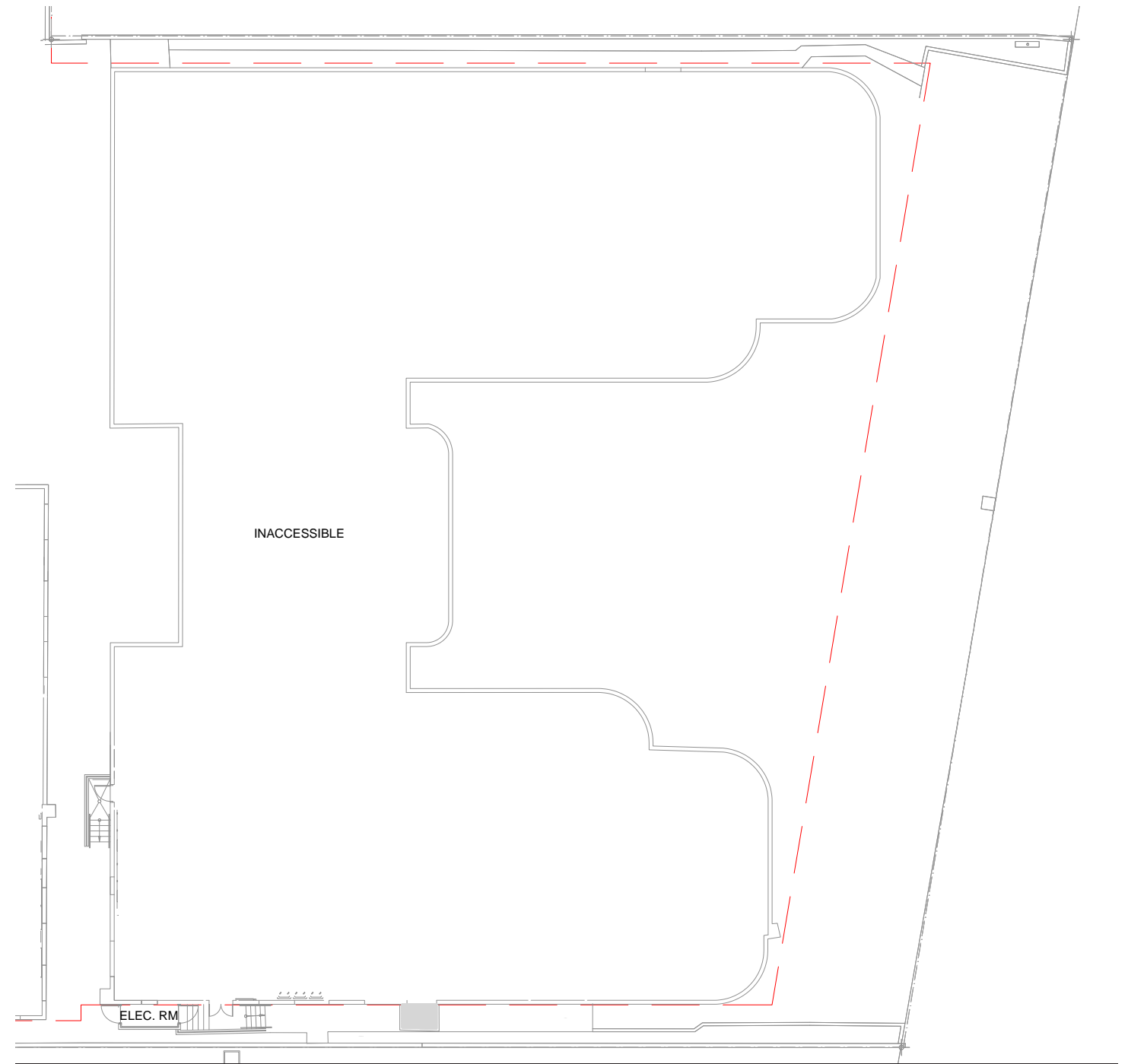

LEVEL 00: PROPOSED PLAN



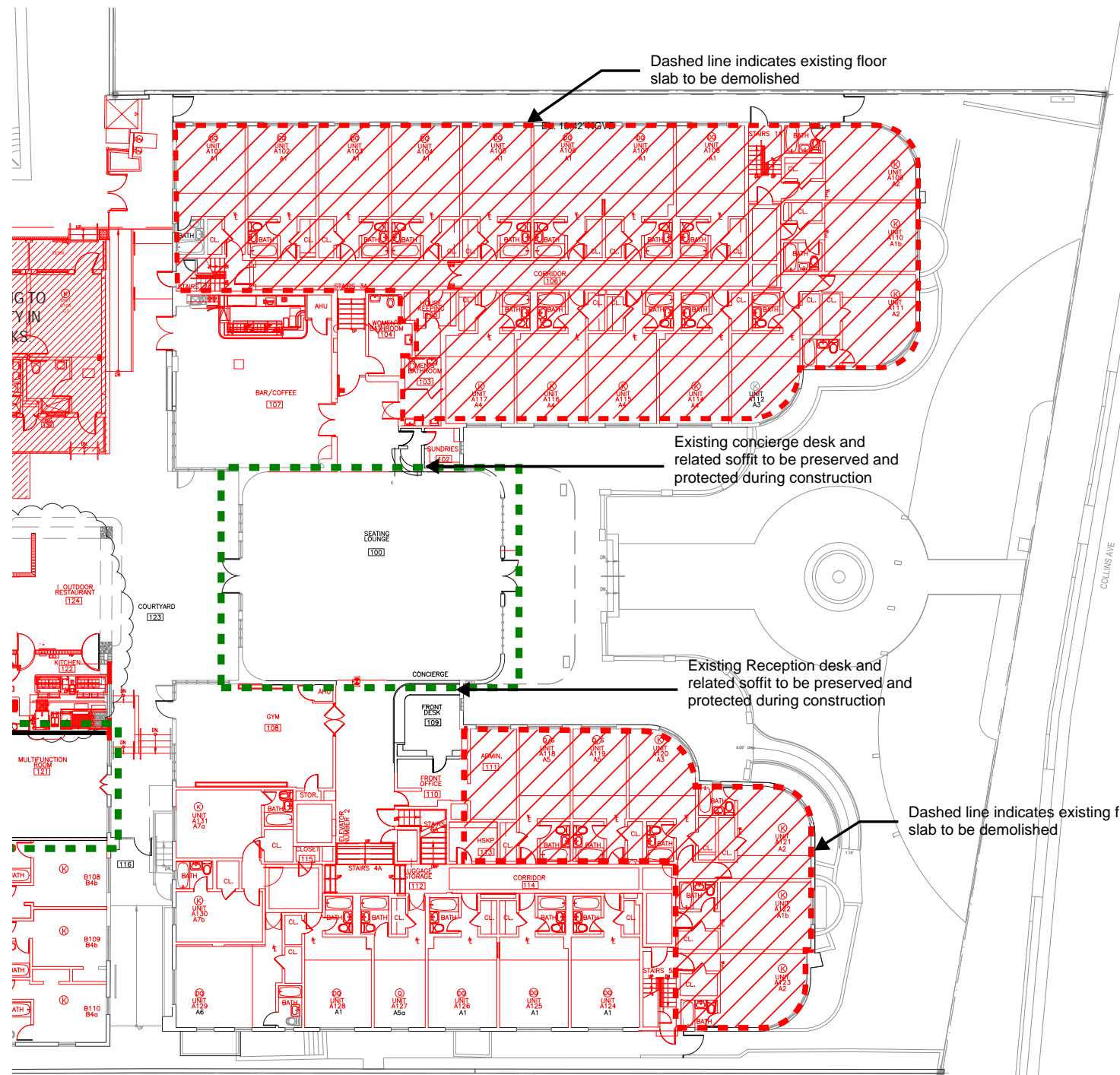

LEVEL 01: DEMOLITION PLAN

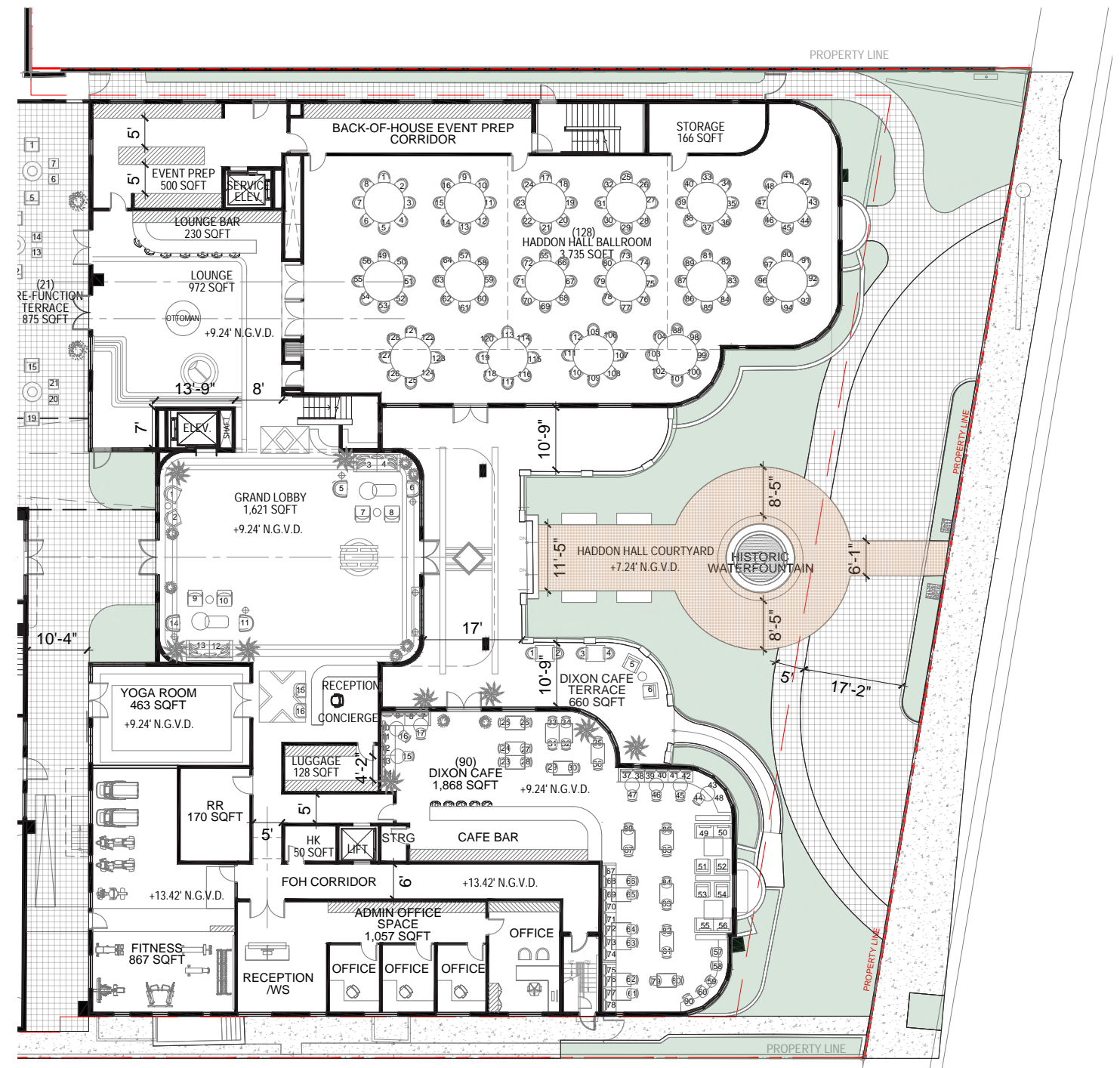

LEVEL 01: PROPOSED PLAN



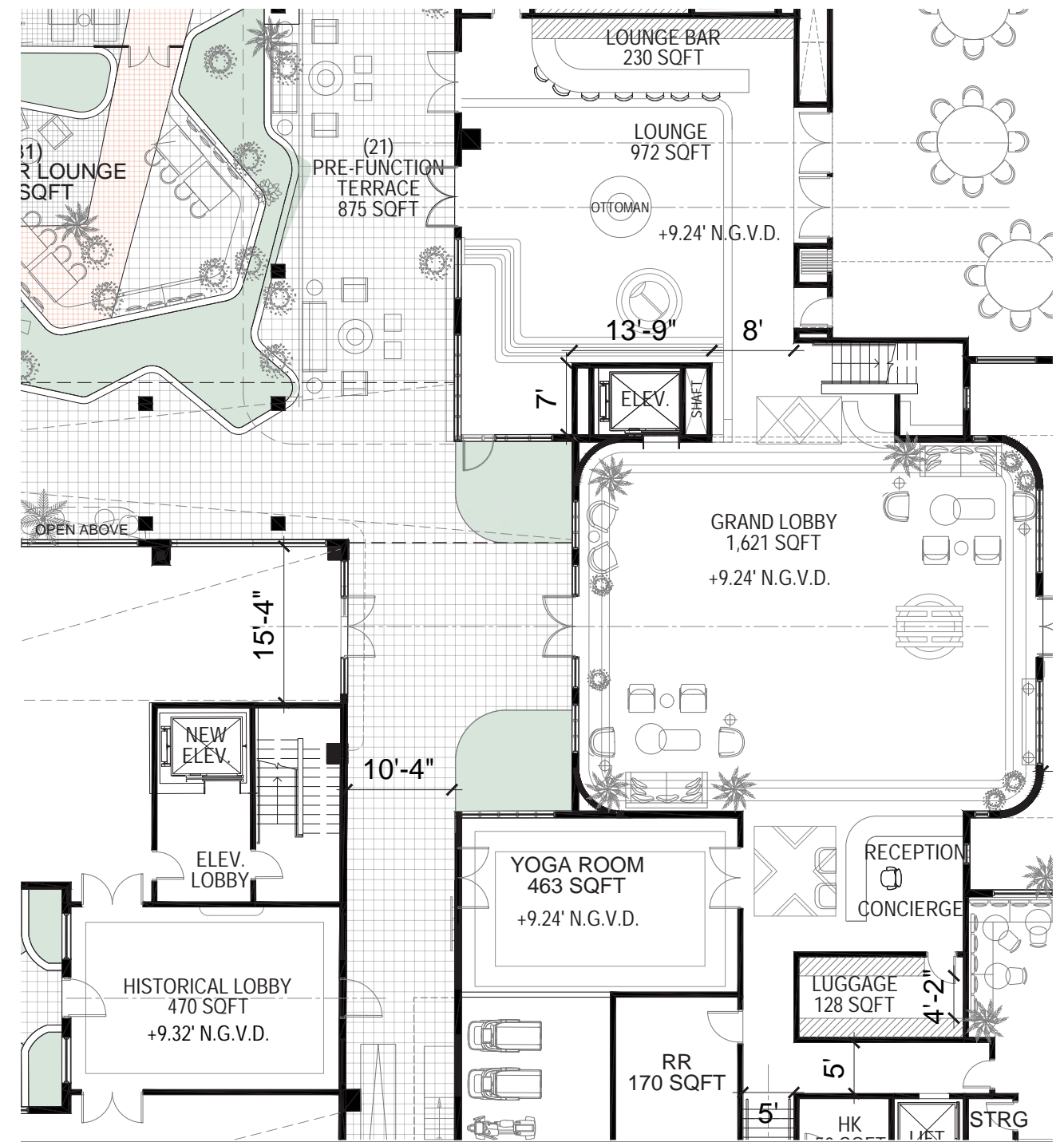
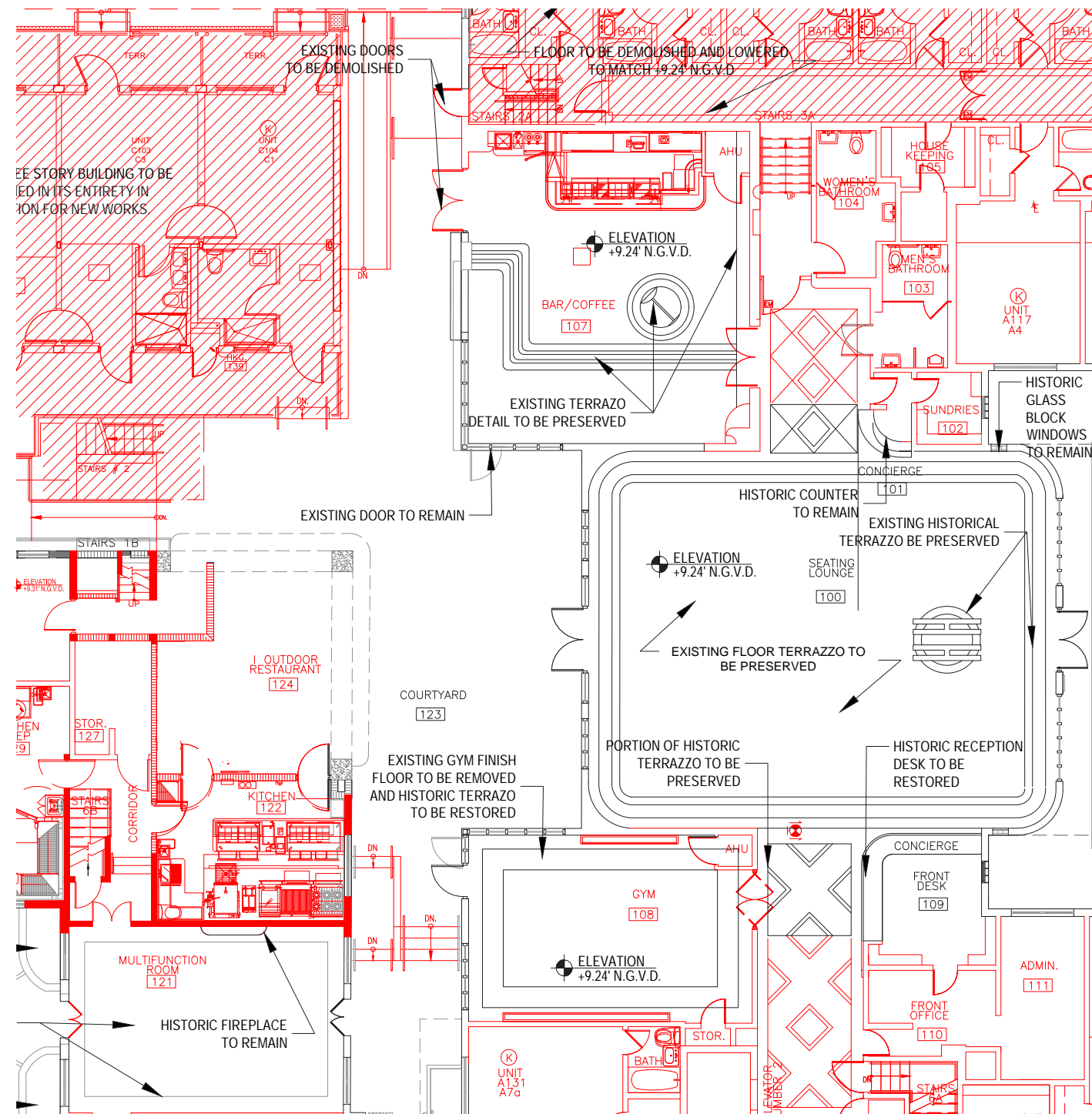

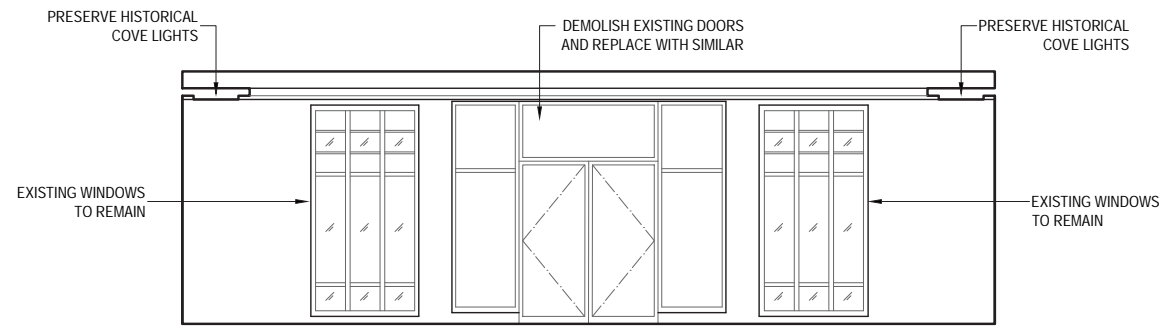

WEST PROPOSED LOBBY ELEVATION

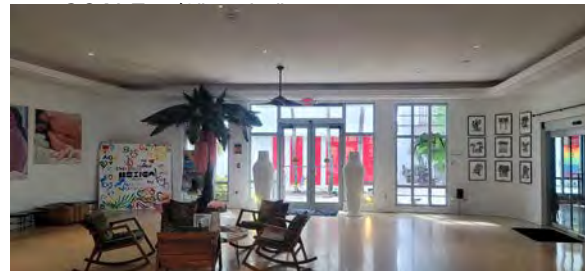

(EXISTING ELEVATION WITH NO CHANGES)

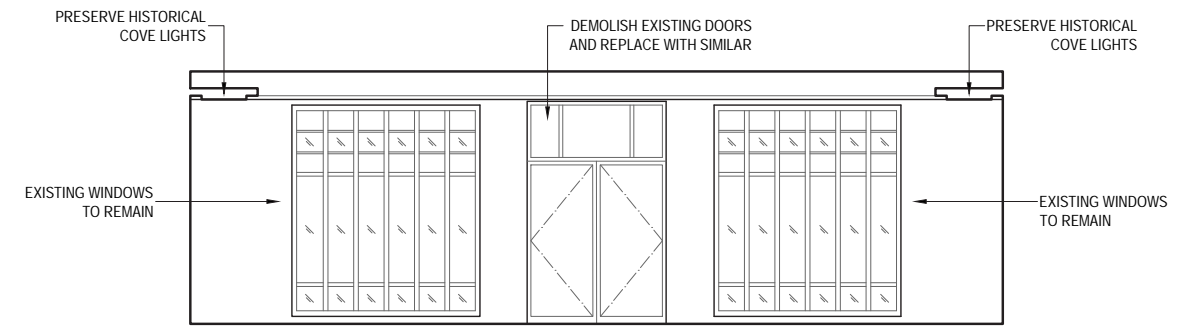

EAST PROPOSED LOBBY ELEVATION

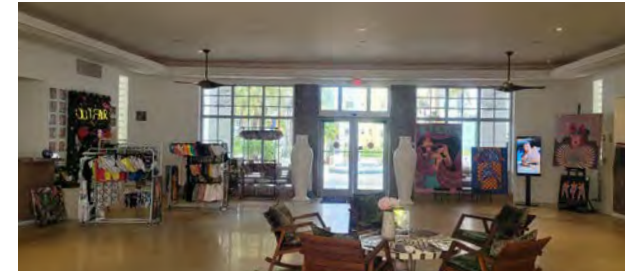

(EXISTING ELEVATION WITH NO CHANGES)

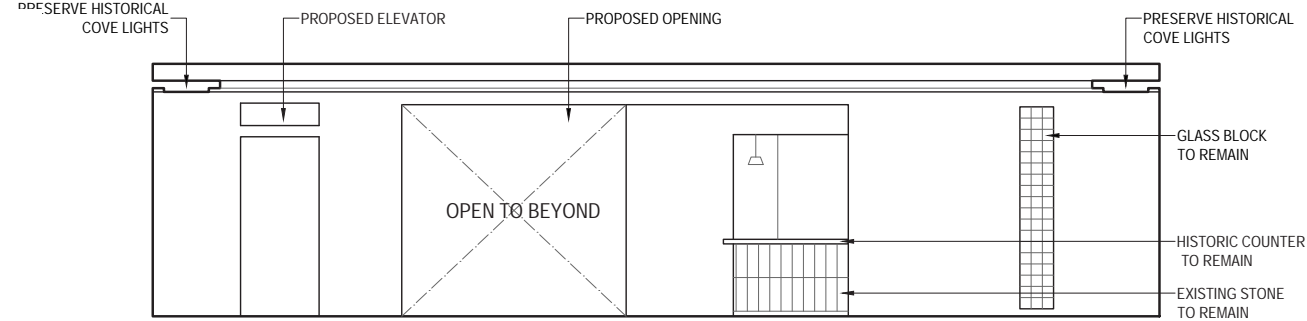
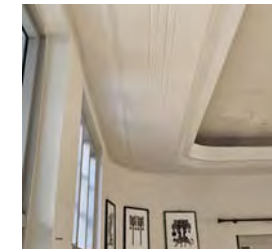

NORTH PROPOSED LOBBY ELEVATION

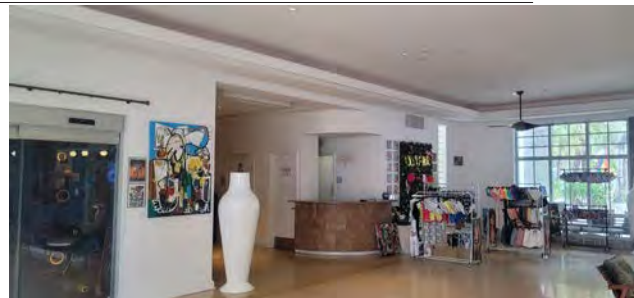

PROPOSED

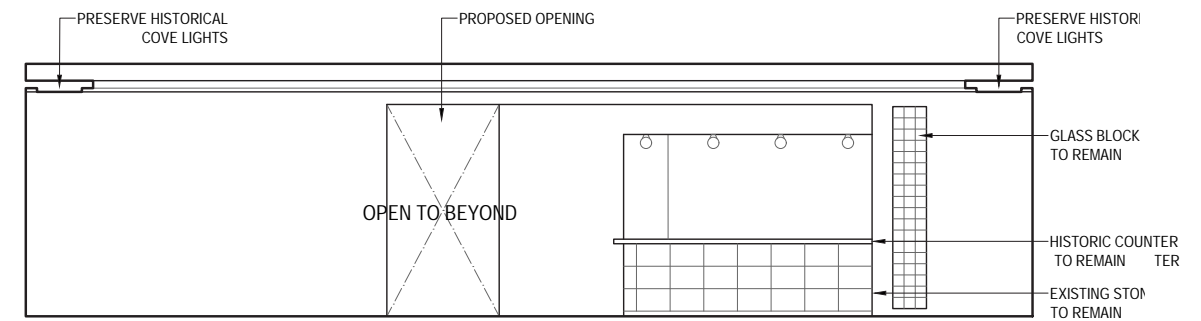

SOUTH PROPOSED LOBBY ELEVATION

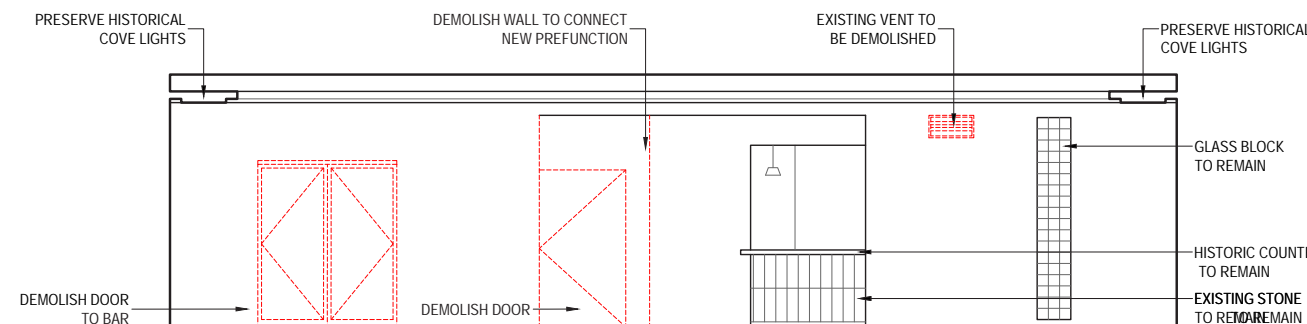
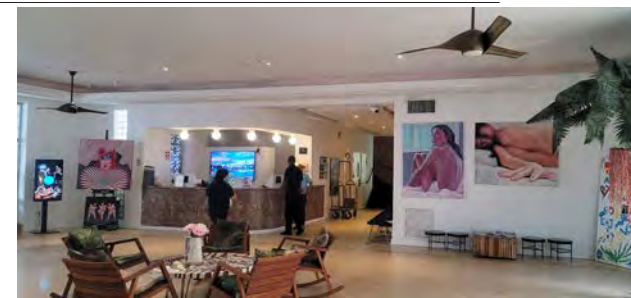

NORTH EXISTING LOBBY ELEVATION
SCALE: 1/8" = 1' 0"

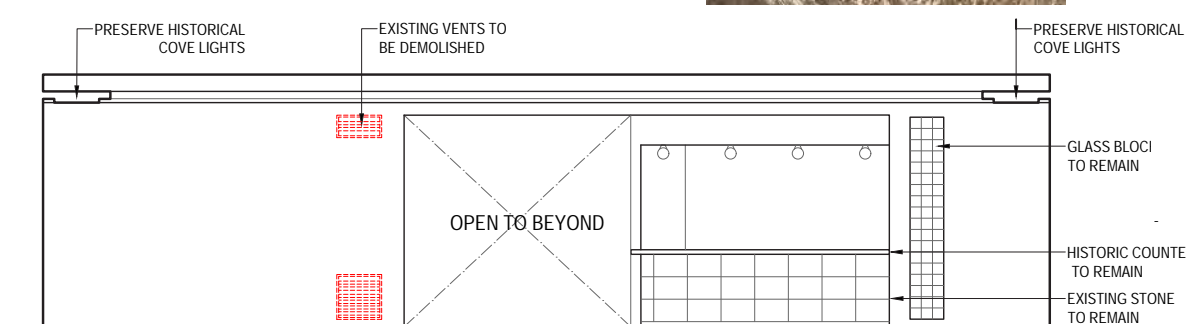

SOUTH EXISTING LOBBY ELEVATION
SCALE: 1/8" = 1' 0"

DEMOLITION

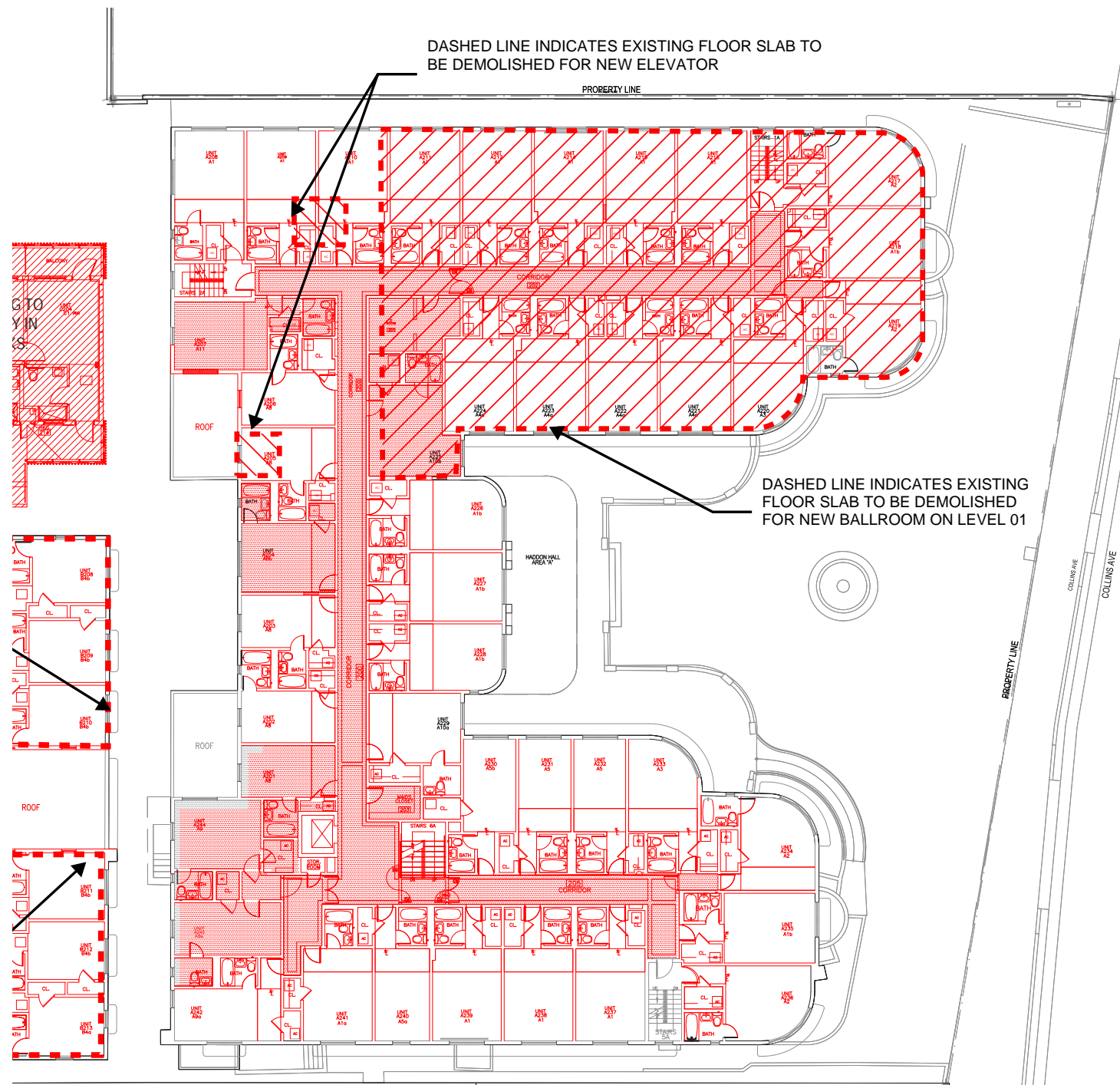

LEVEL 02: DEMOLITION PLAN

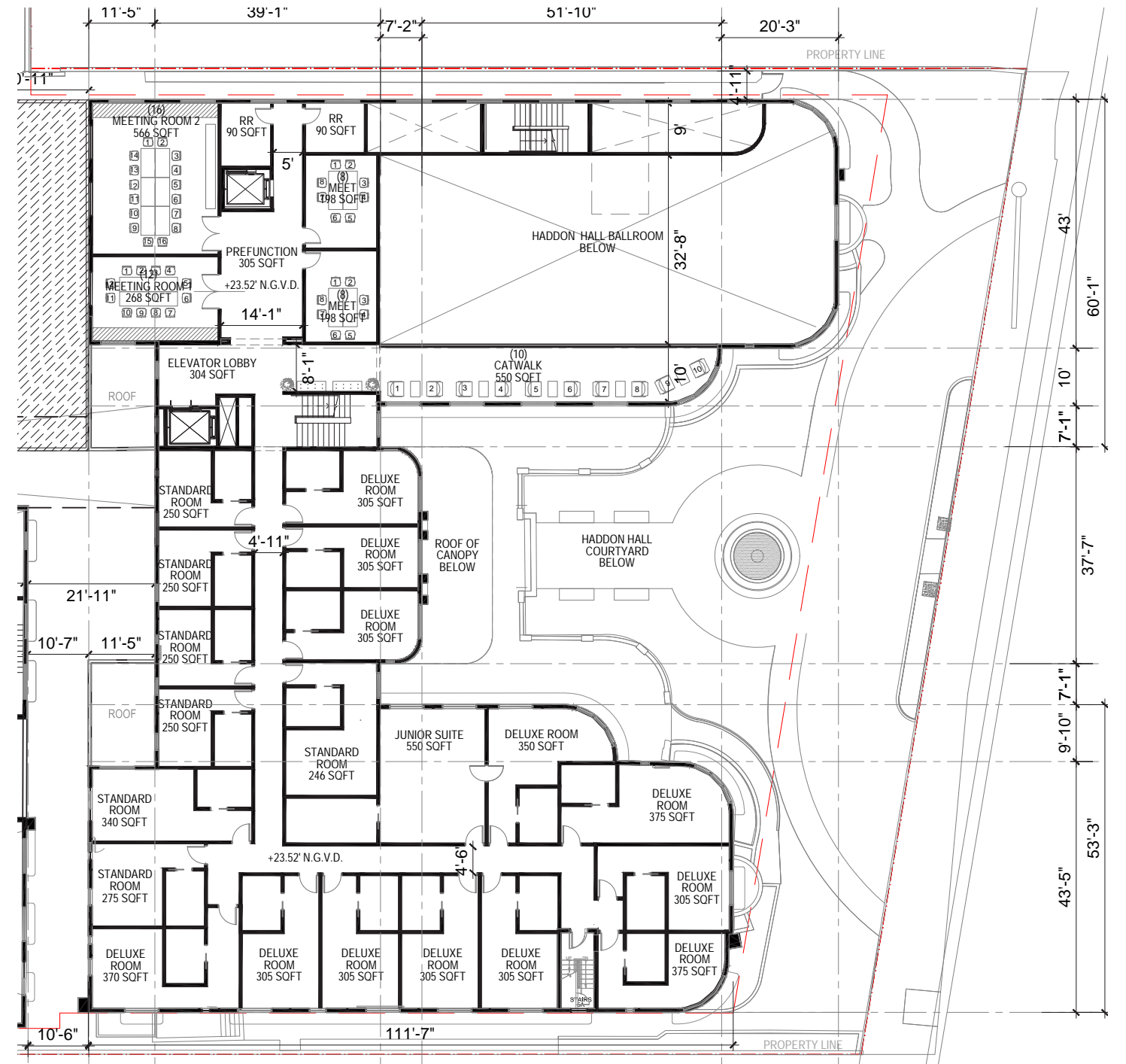

LEVEL 02: PROPOSED PLAN





LEVEL 03: DEMOLITION PLAN

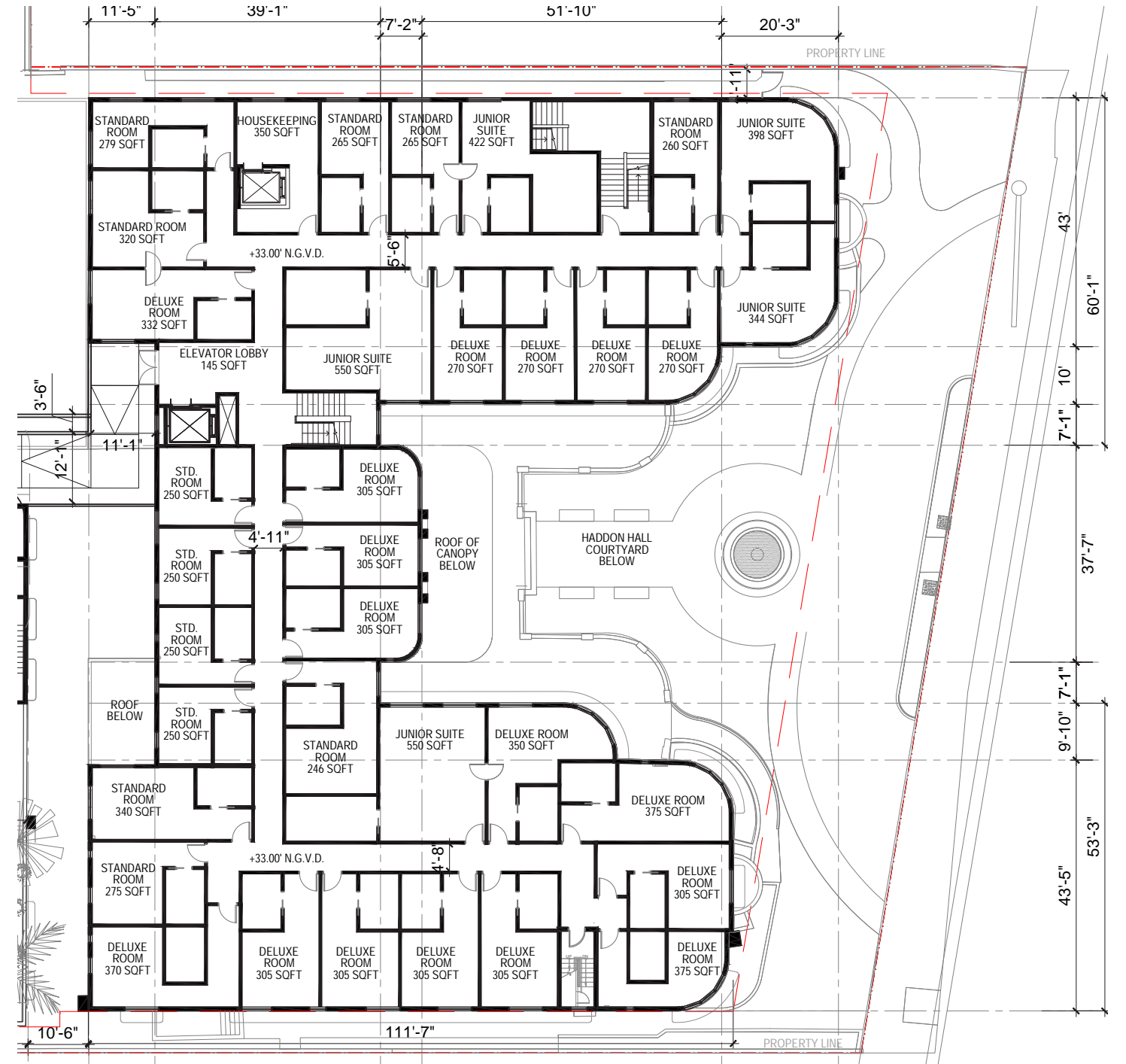

LEVEL 03: PROPOSED PLAN



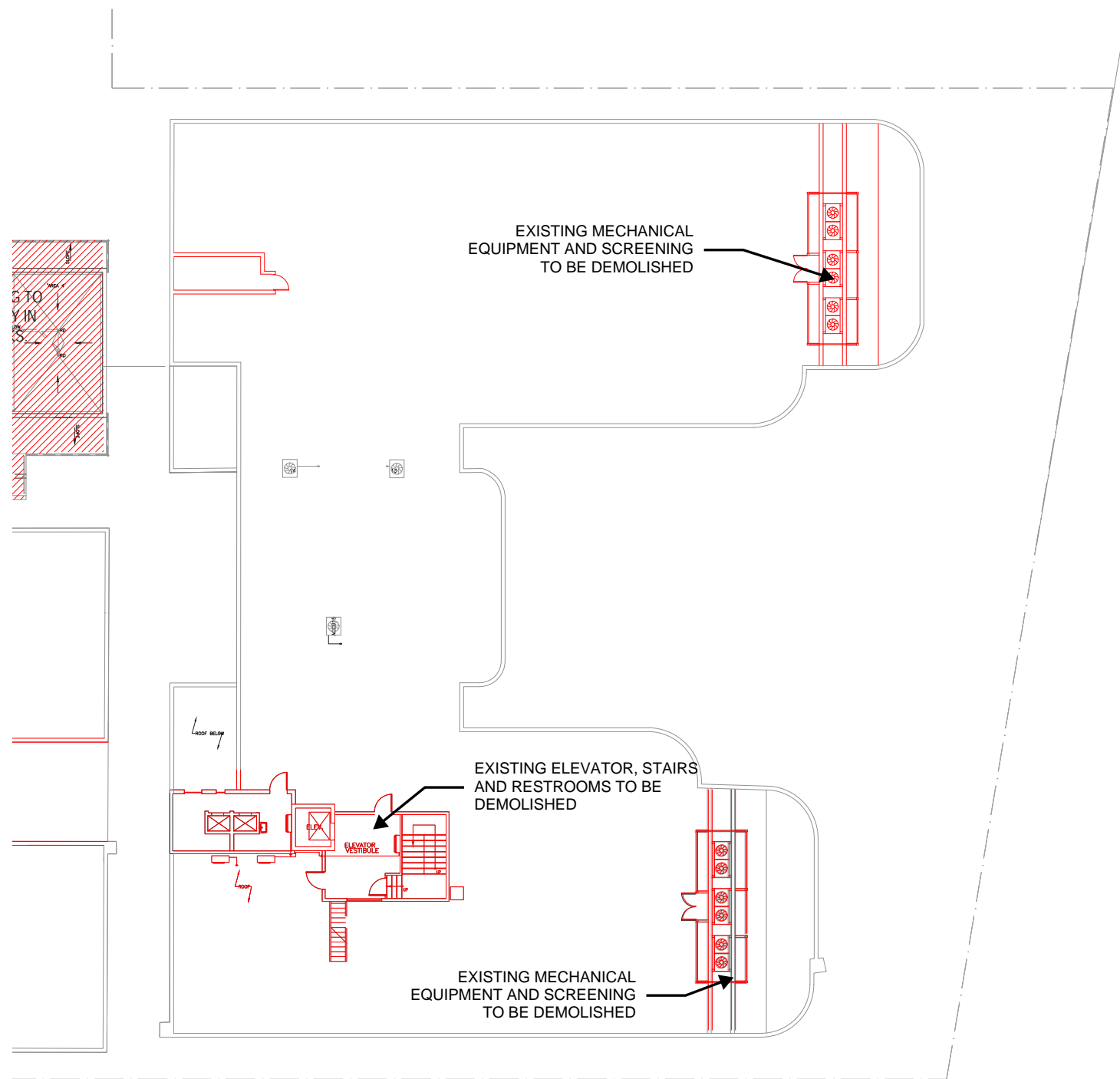

LEVEL 04: DEMOLITION PLAN

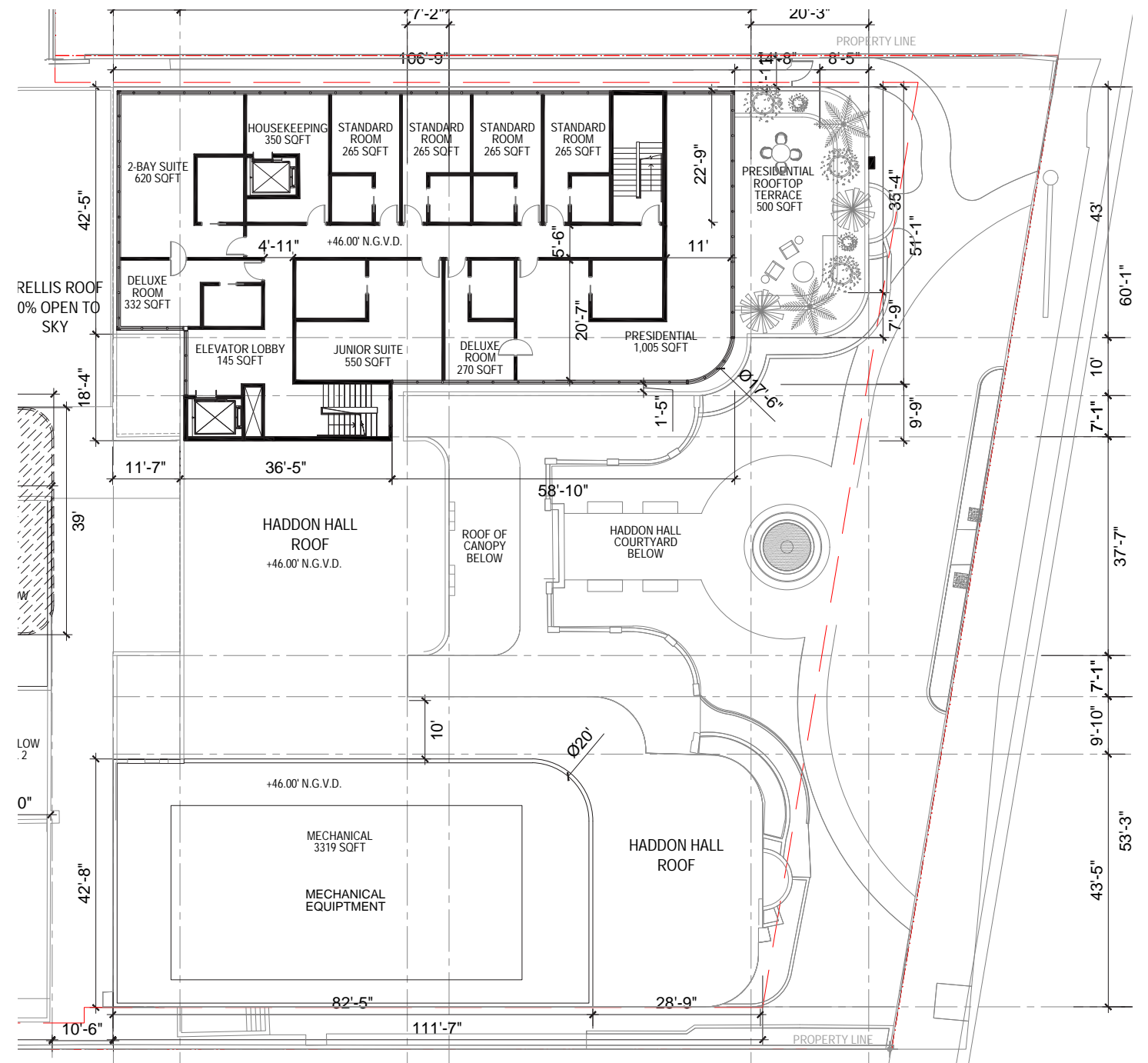

LEVEL 04: PROPOSED PLAN



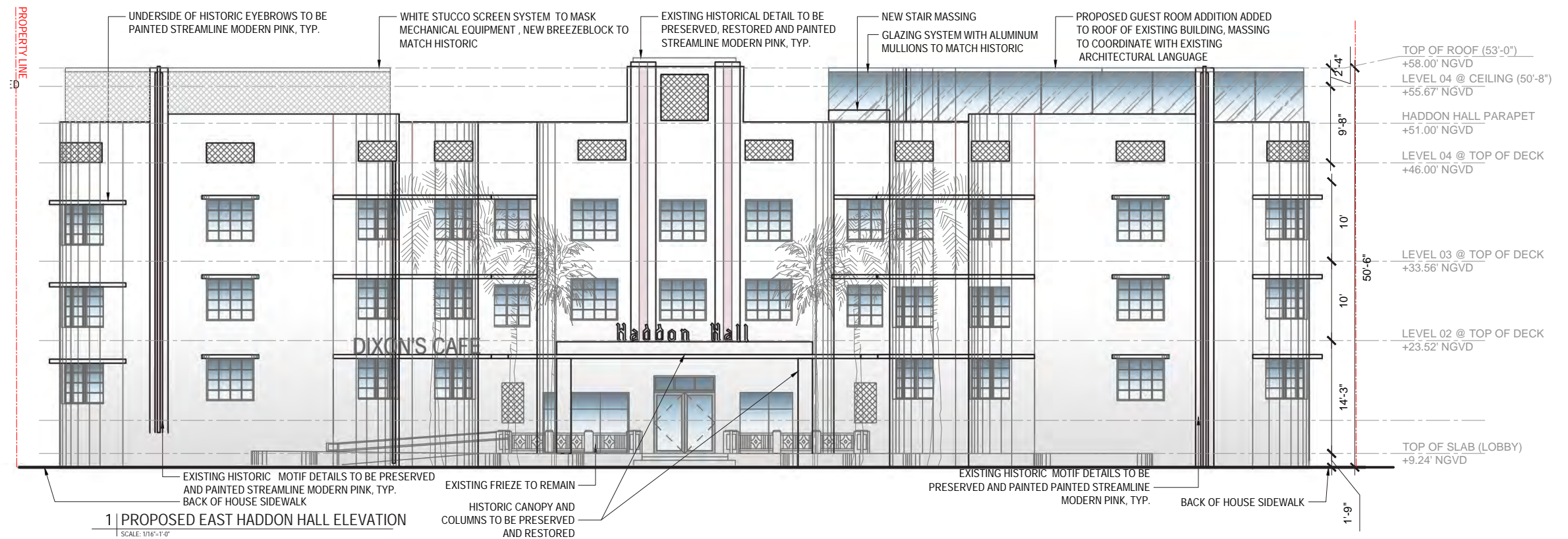

PROPOSED

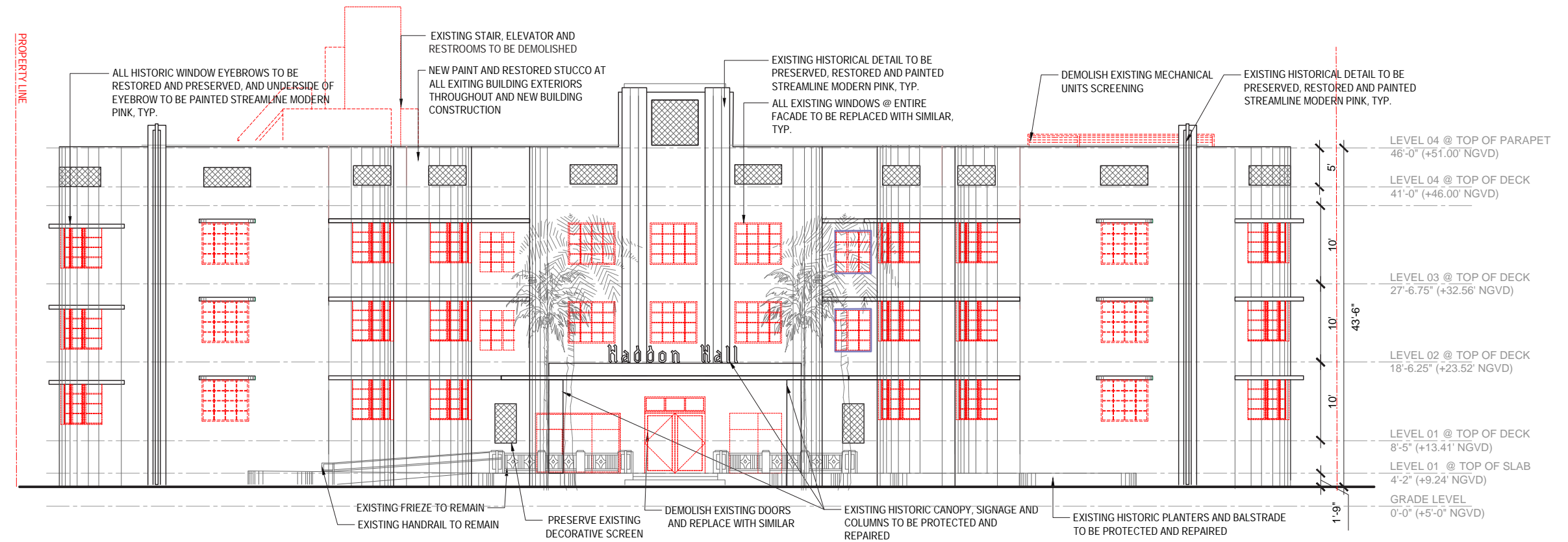

DEMOLITION

HADDON HALL EAST FACADE ELEVATION

SCALE: 1/16" = 1'-0"

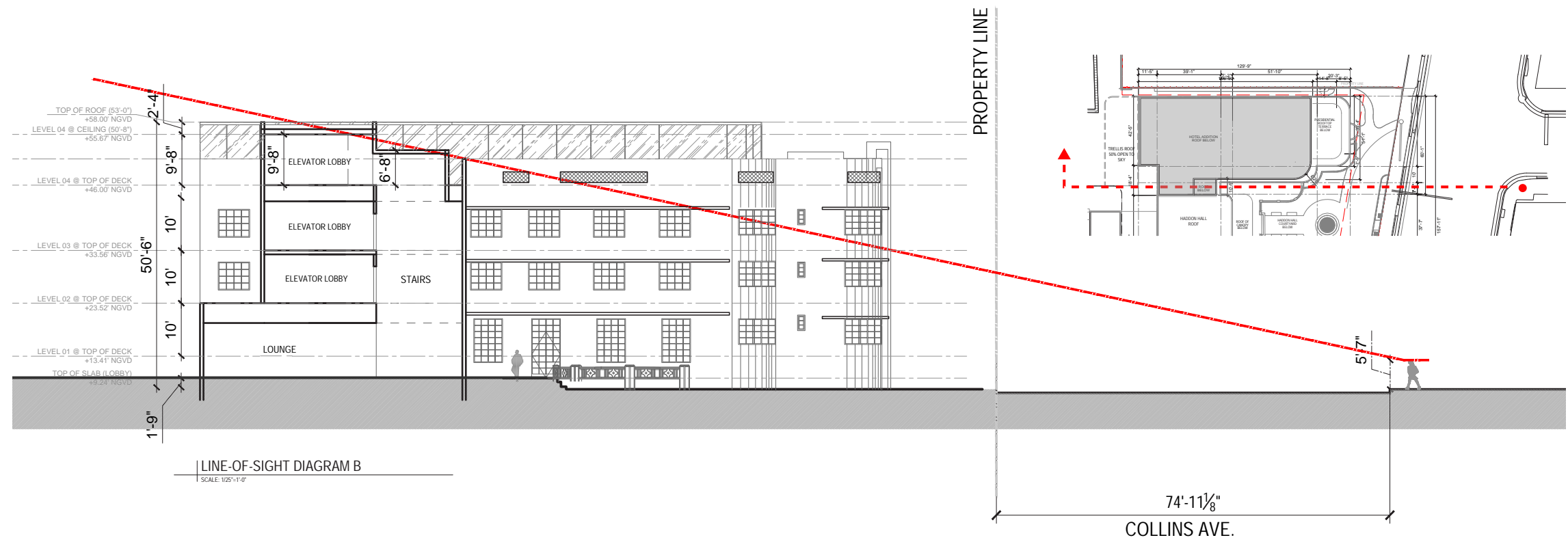
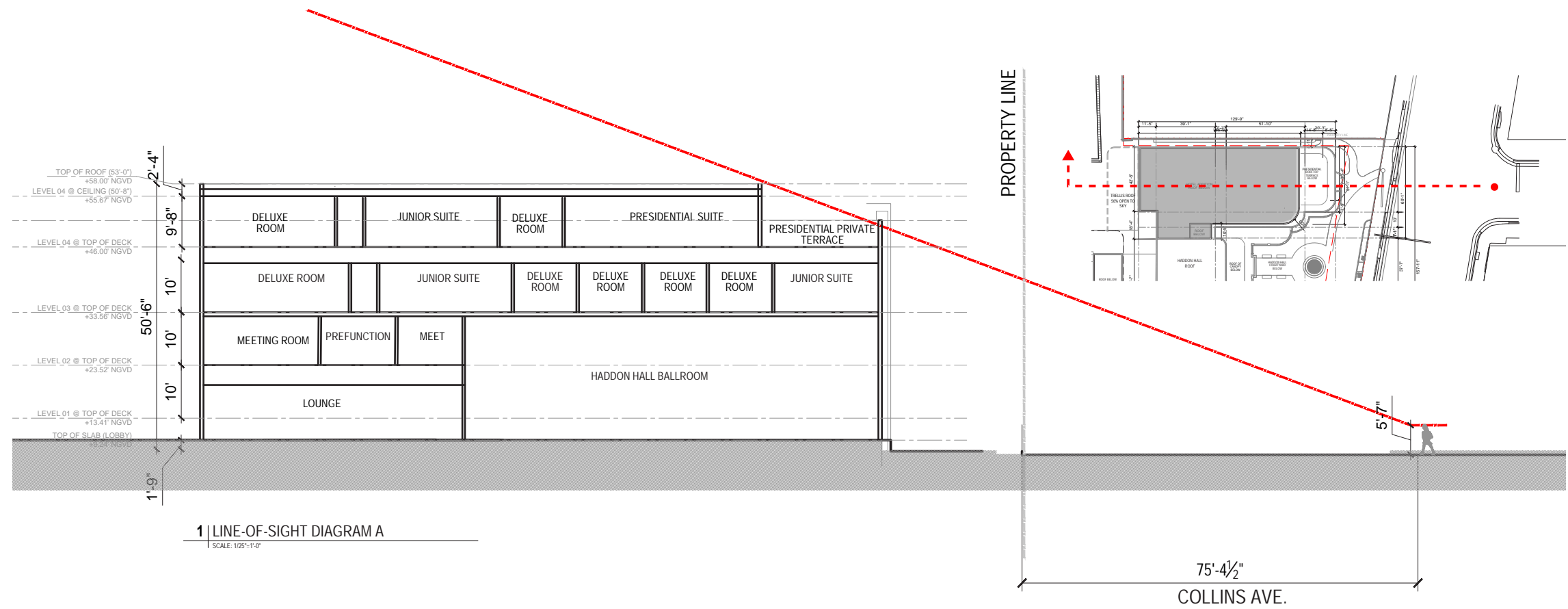

HADDON HALL LINE OF SIGHT DIAGRAM

SCALE: 1/25" = 1'-0"

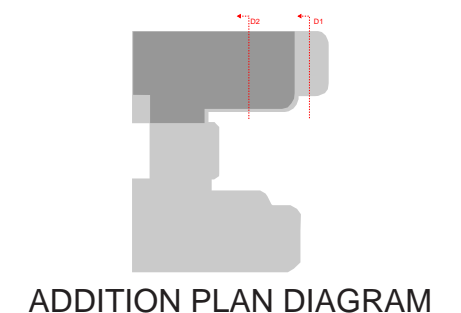
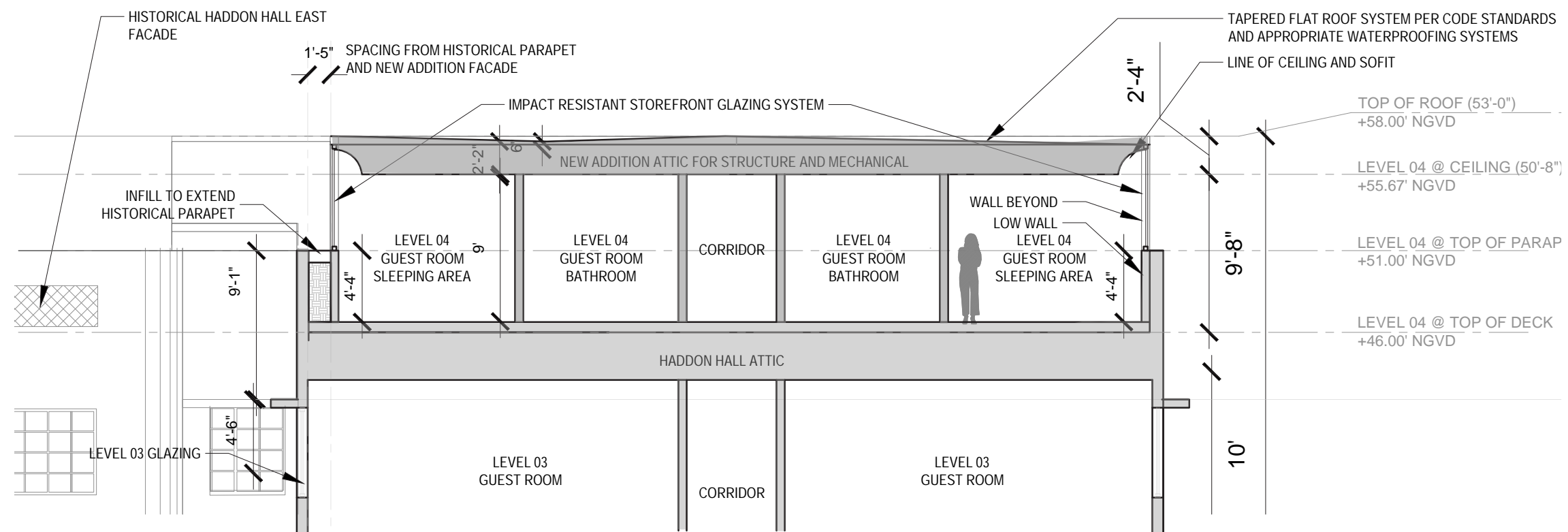
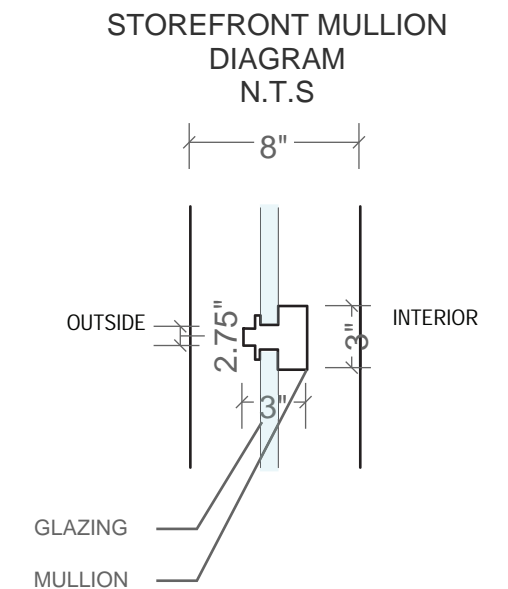
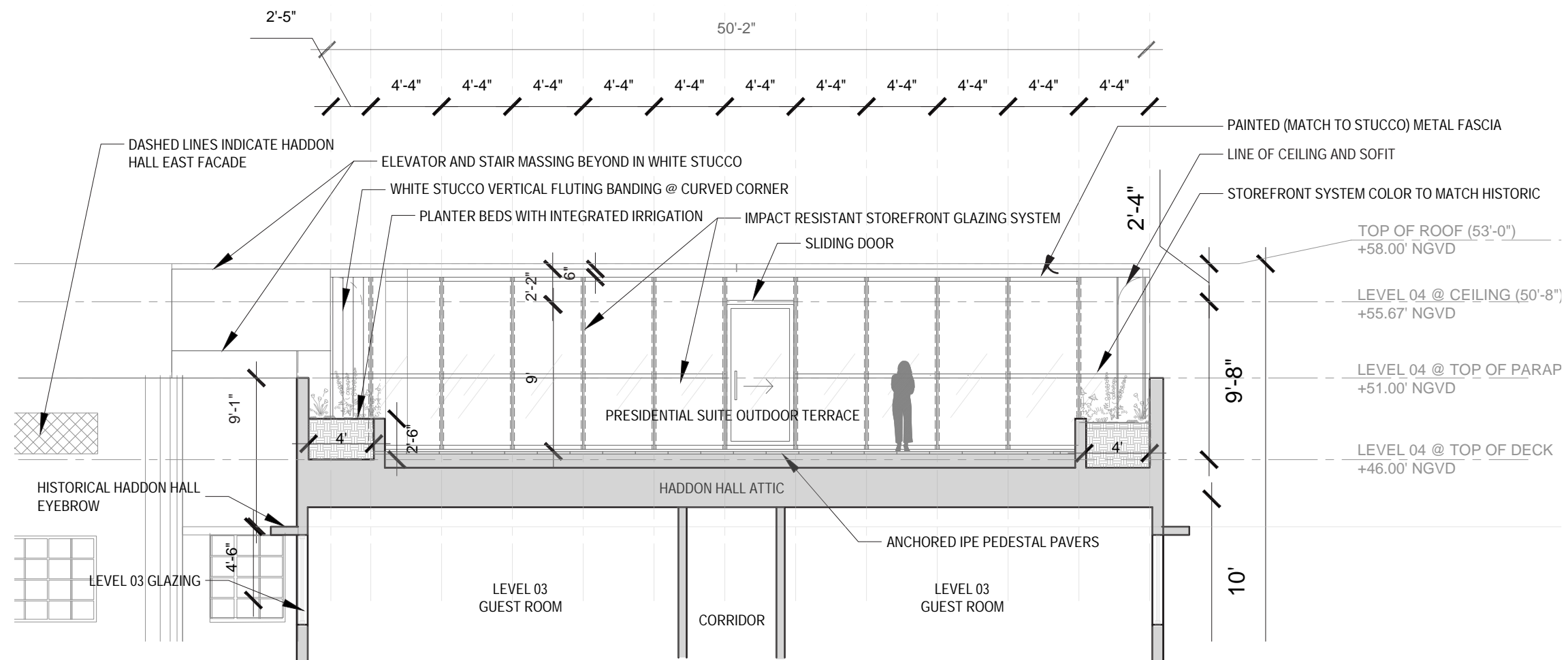

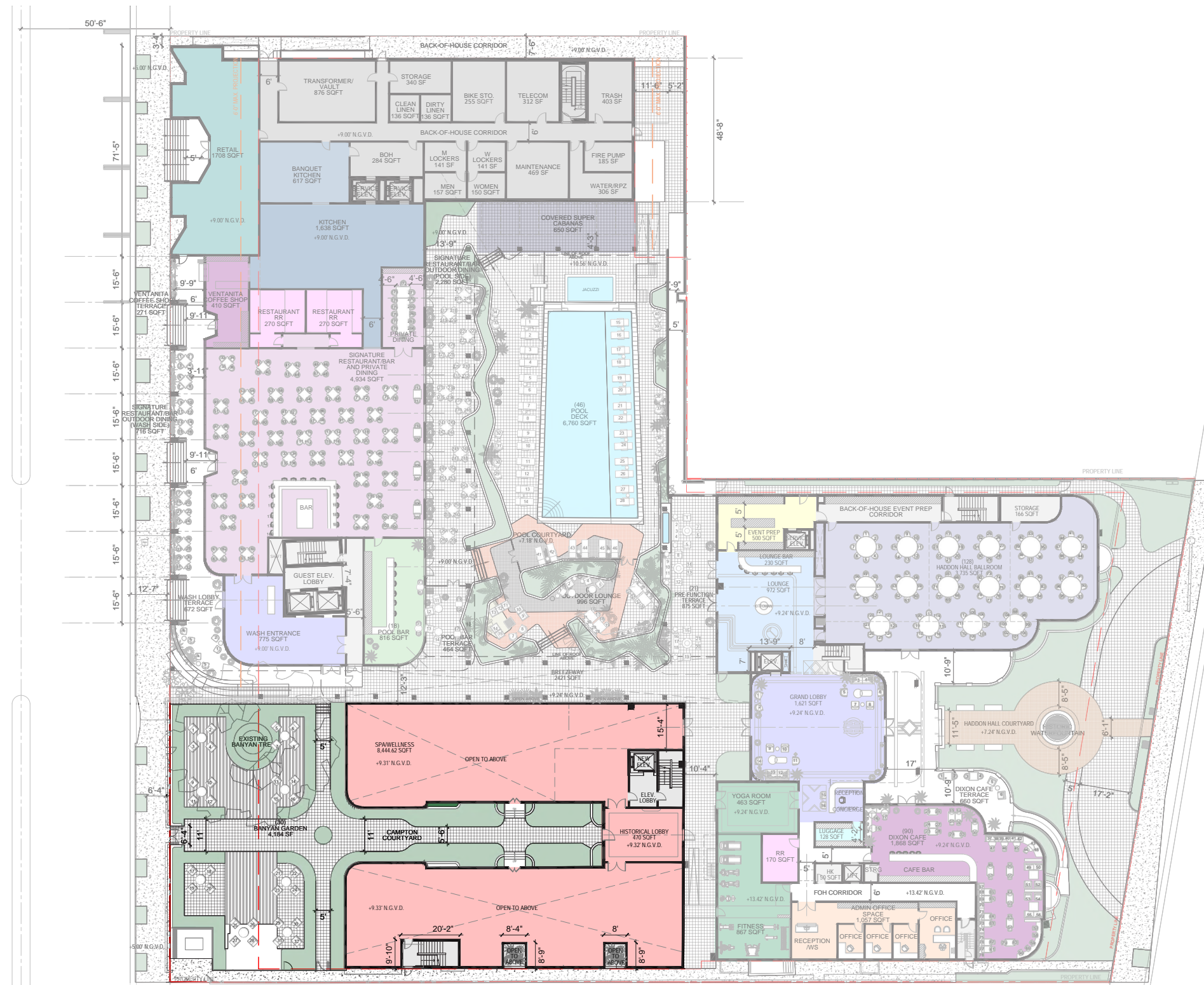

Restoration of Historic Campton Apartments

1515-1509 WASHINGTON AVENUE, MIAMI BEACH



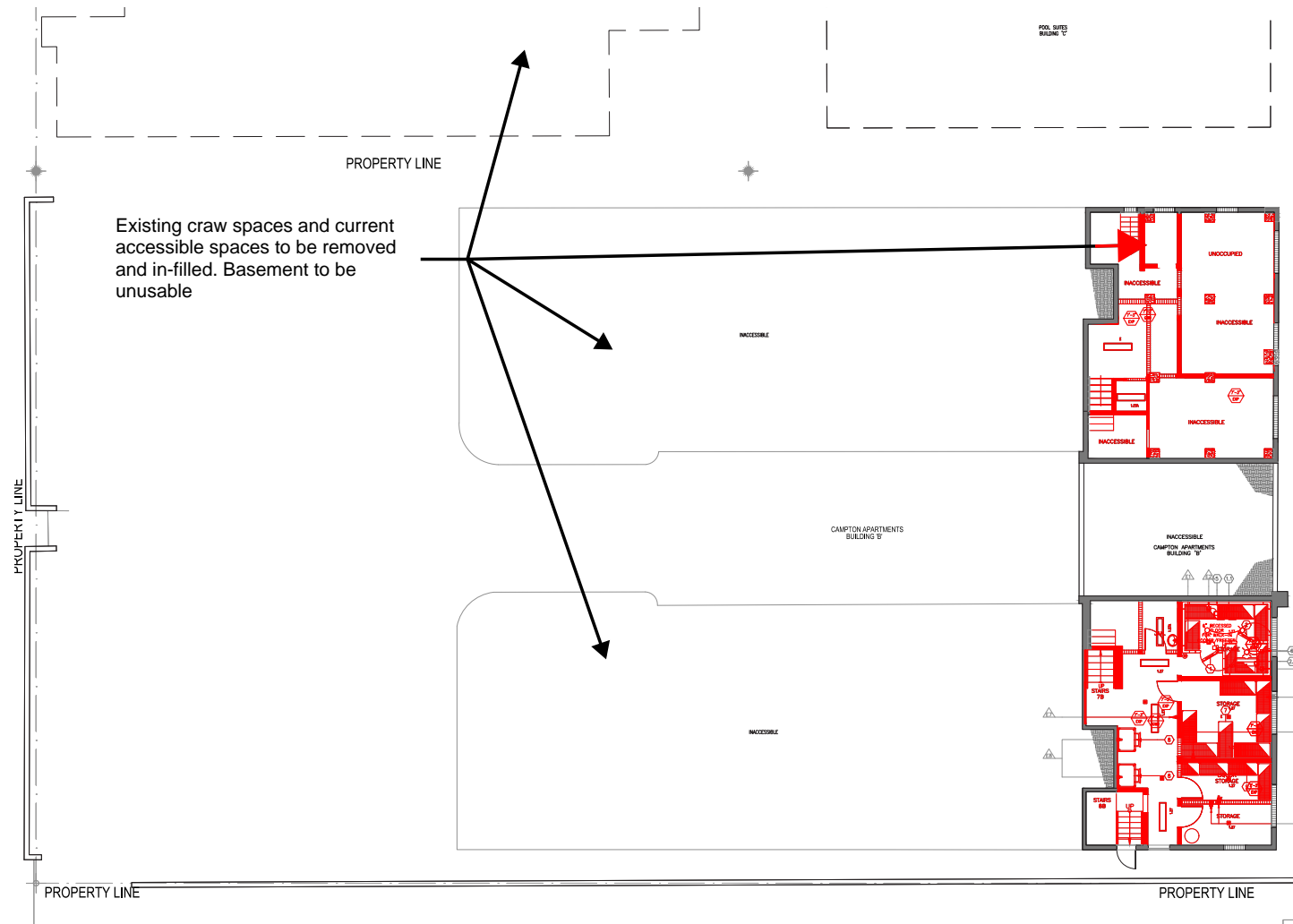

LEVEL 00: DEMOLITION PLAN

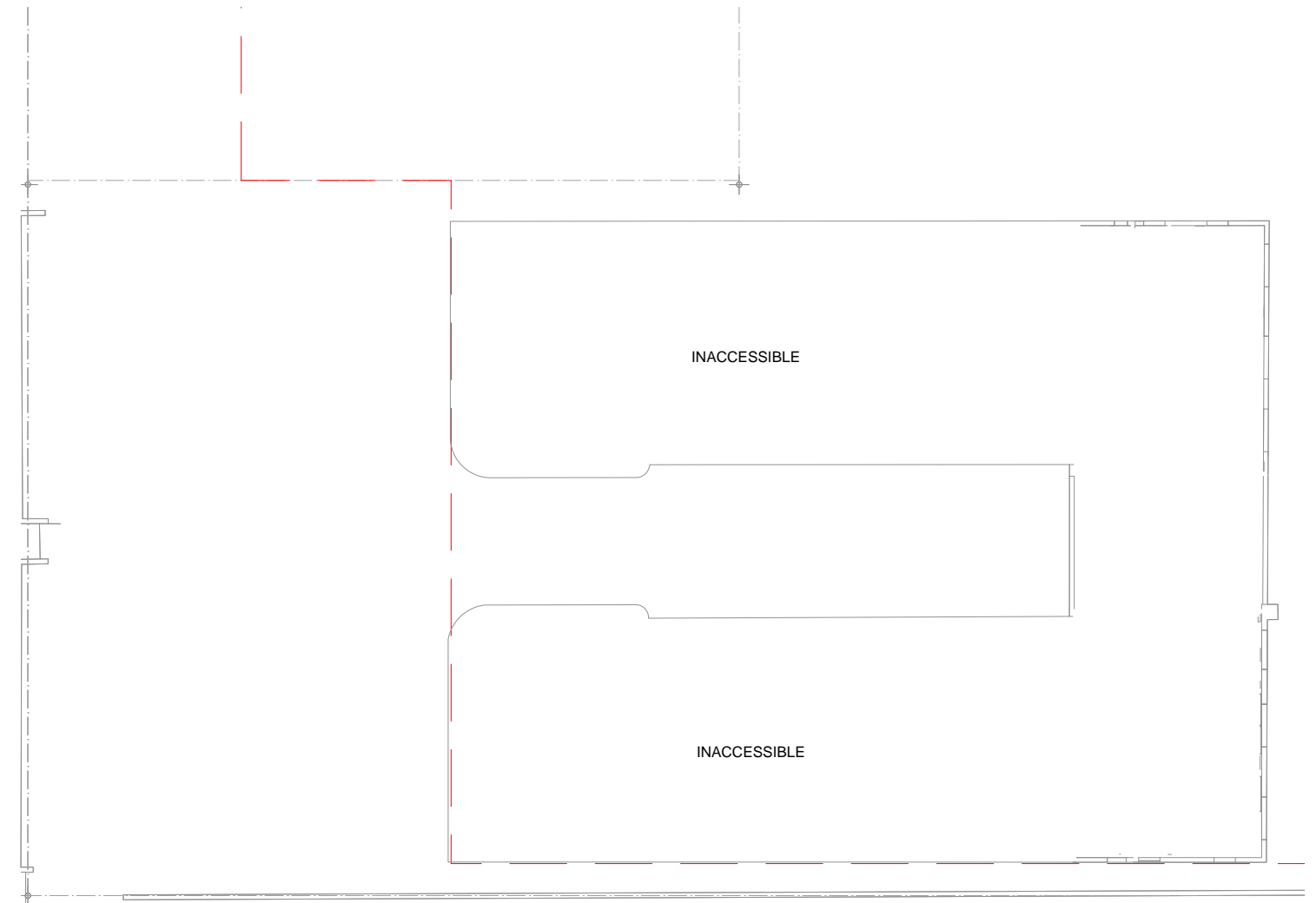

LEVEL 00: PROPOSED PLAN



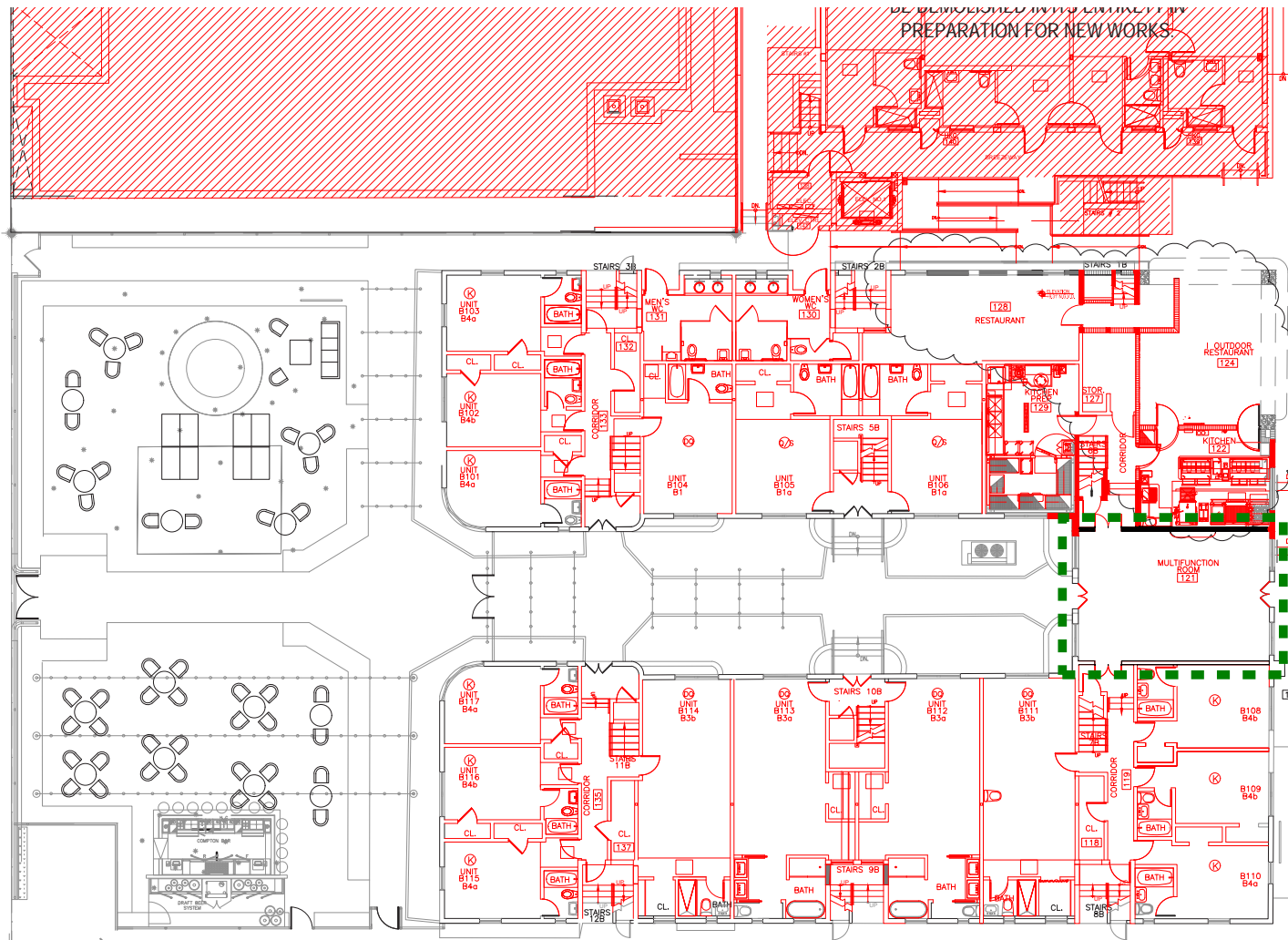

LEVEL 01: DEMOLITION PLAN

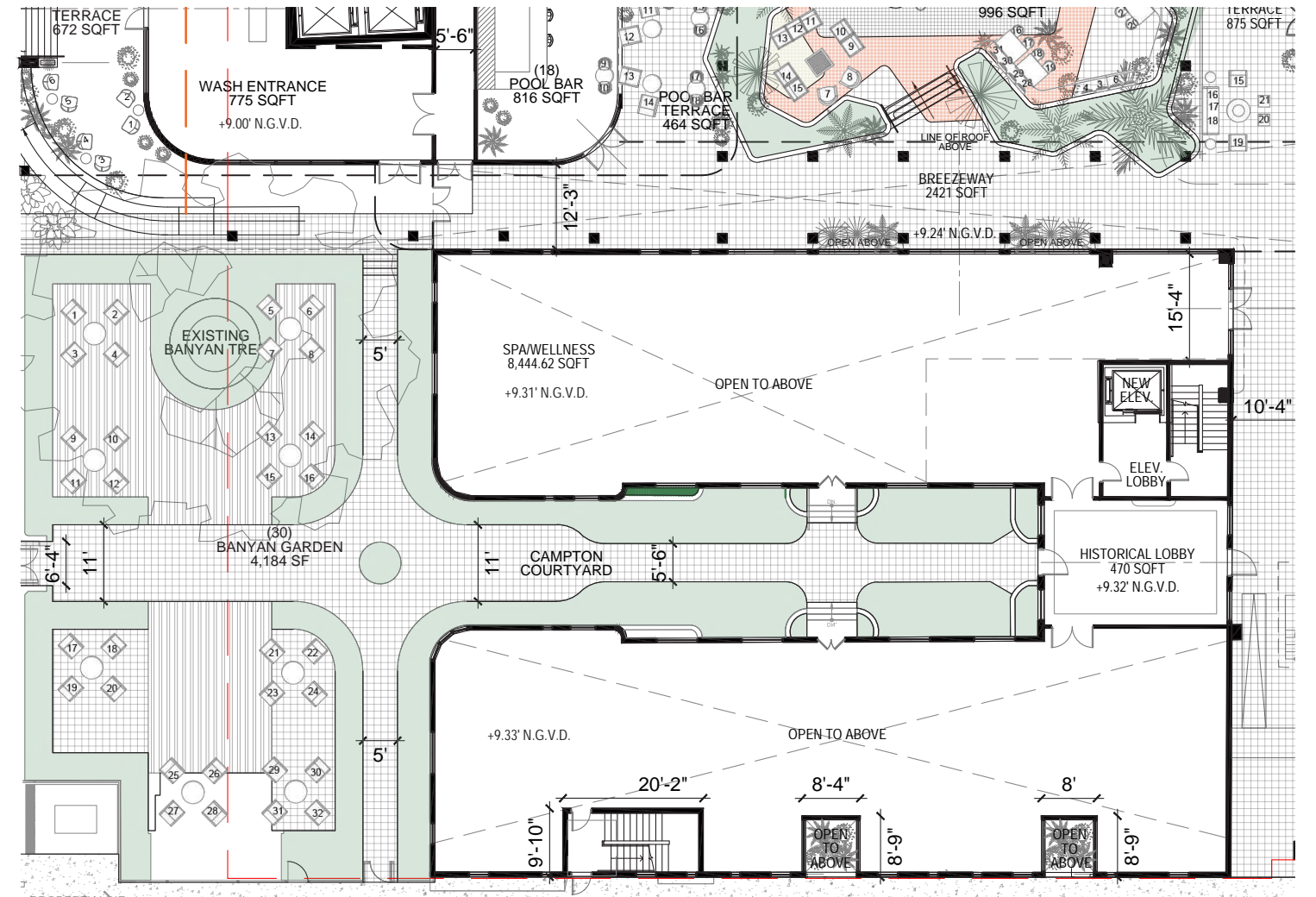

LEVEL 01: PROPOSED PLAN



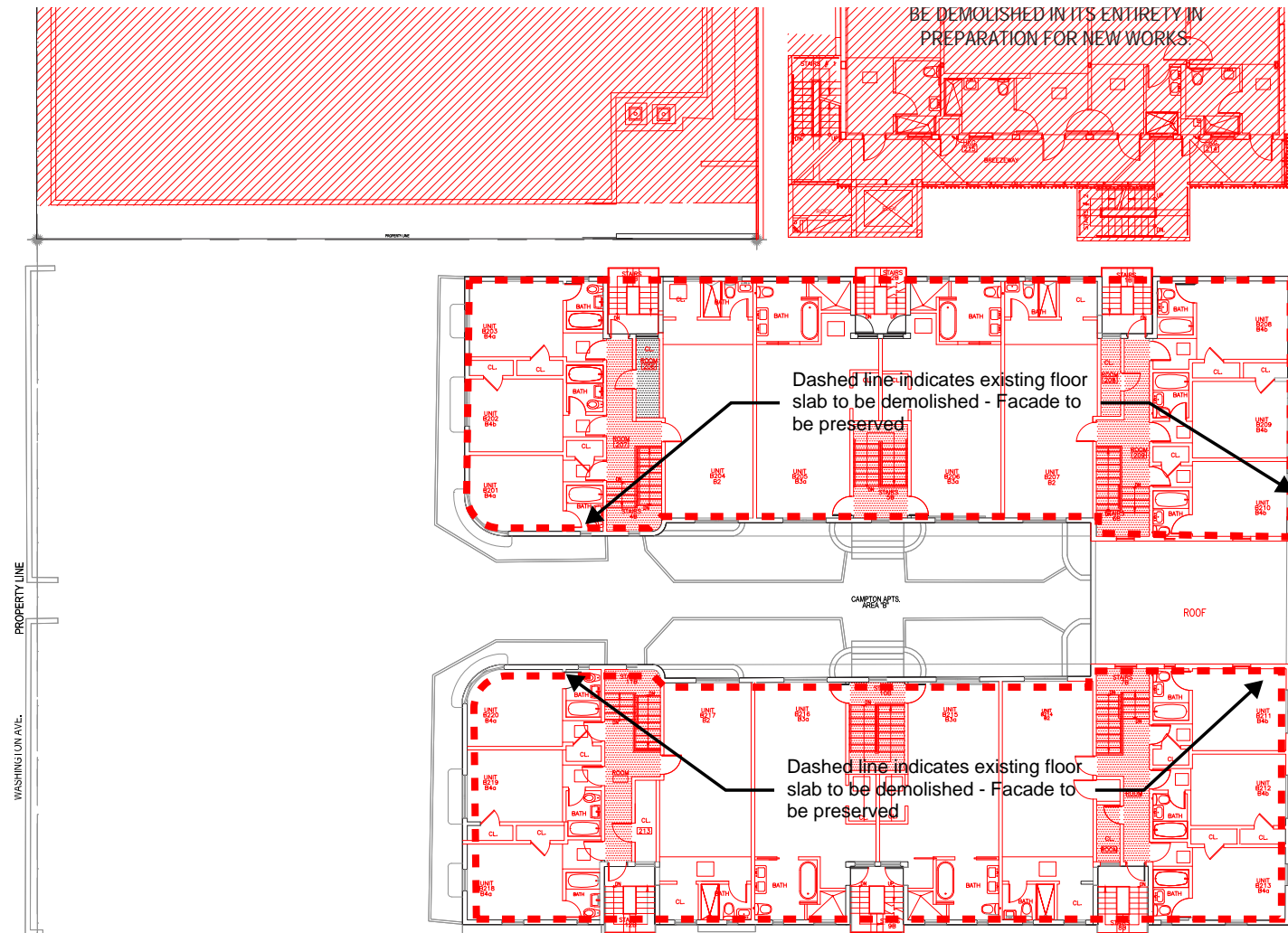

LEVEL 02: DEMOLITION PLAN

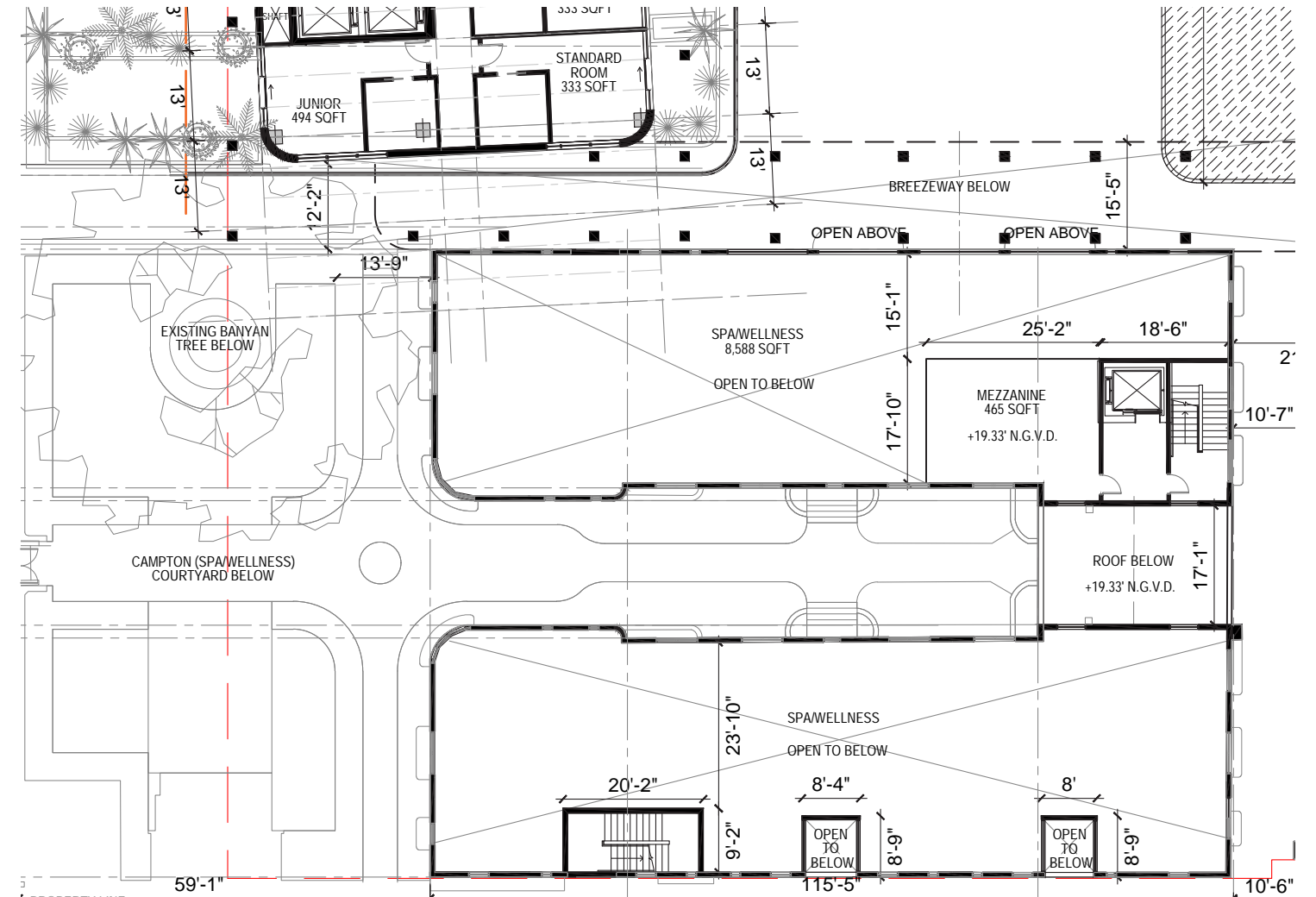

LEVEL 02: PROPOSED PLAN



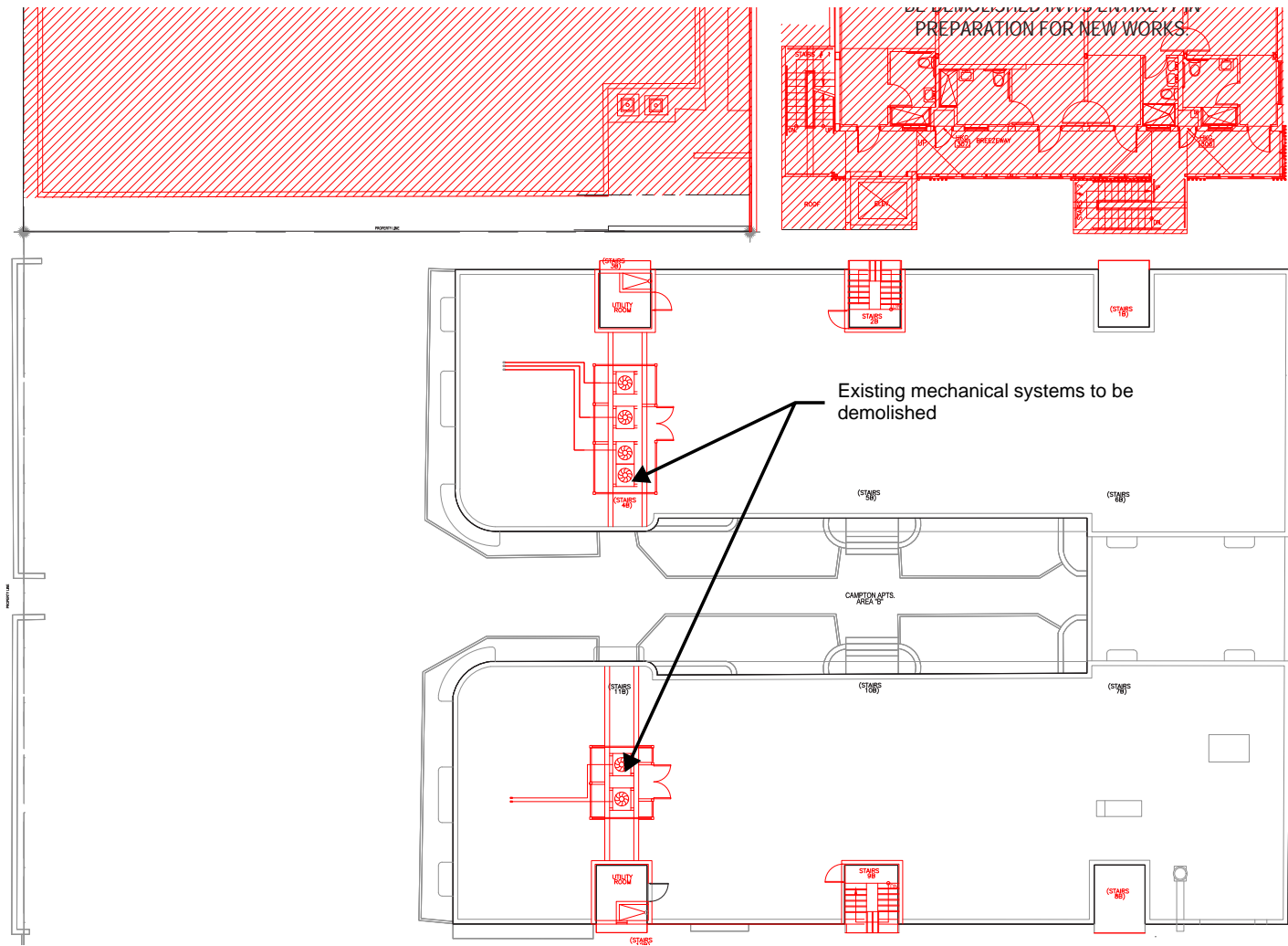

LEVEL 03: DEMOLITION PLAN

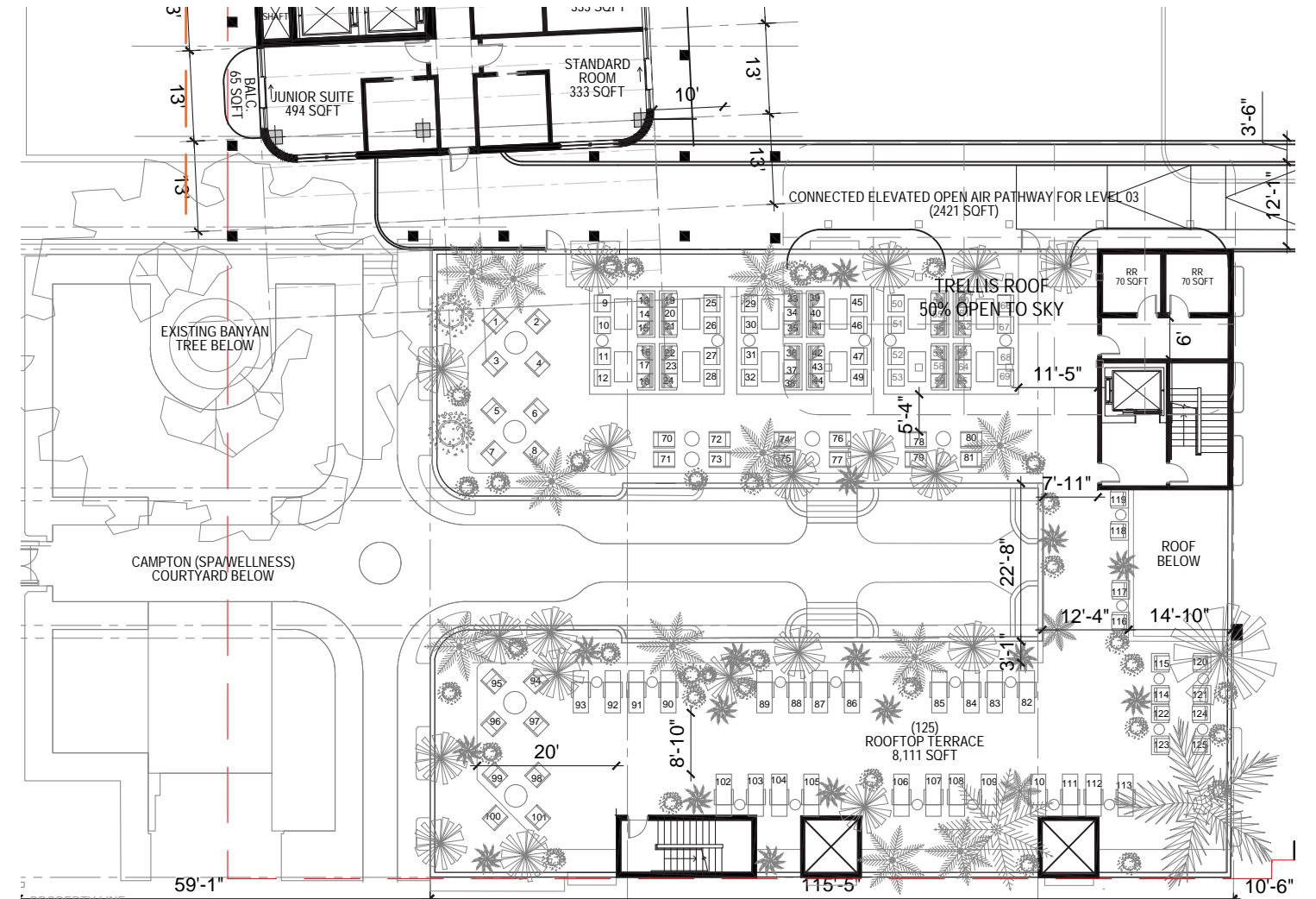

LEVEL 03: PROPOSED PLAN



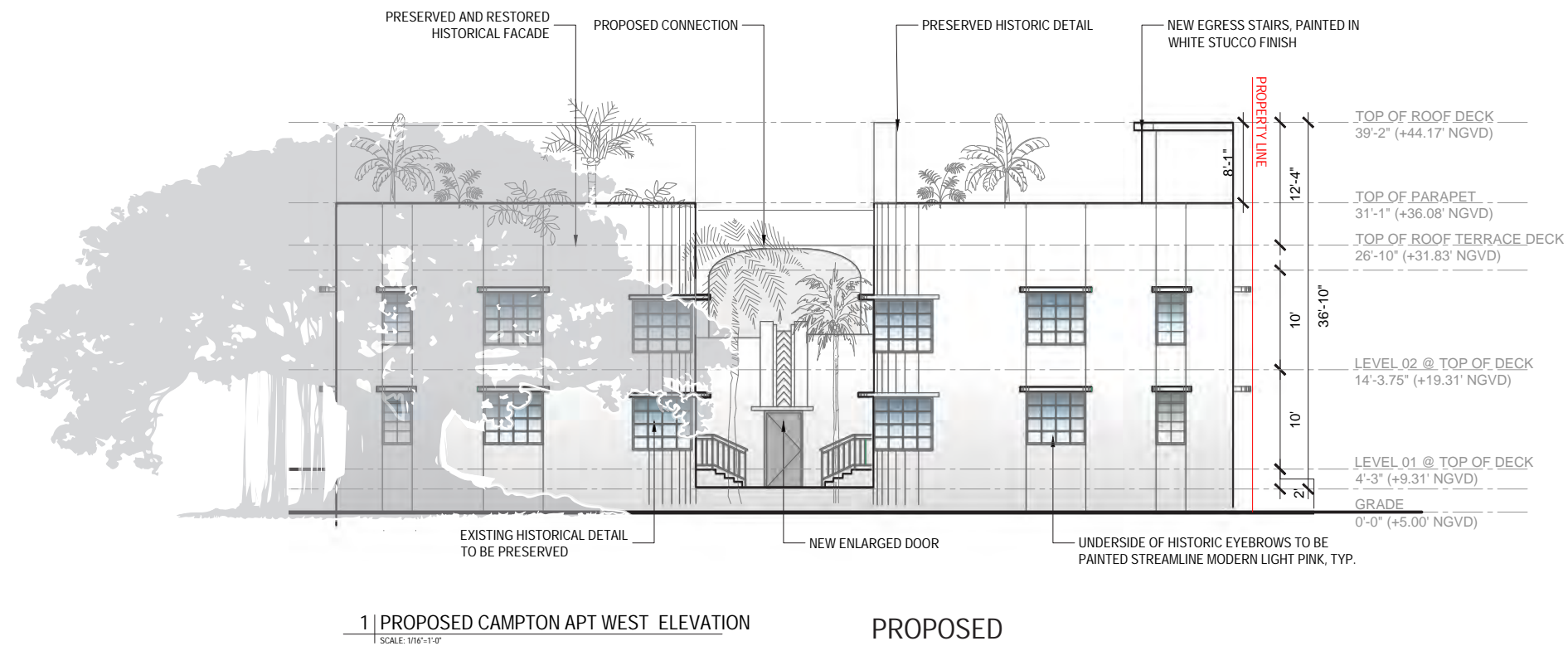

Existing Conditions of the Banyan Tree @ Campton Apt looking North.

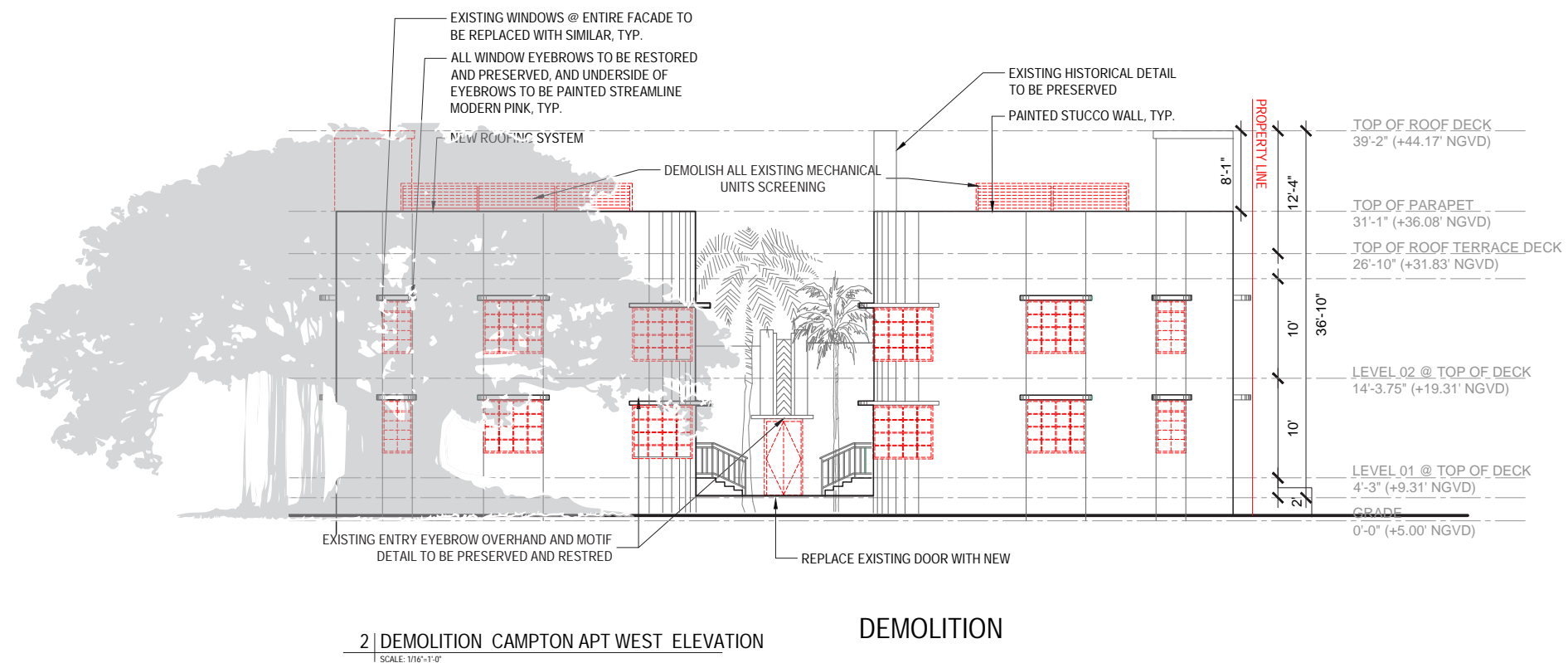

Banyan Tree relative to the Campton Apts West Facade.

CAMPTON APT. WEST FACADE ELEVATION
SCALE: 1/16" = 1'-0"

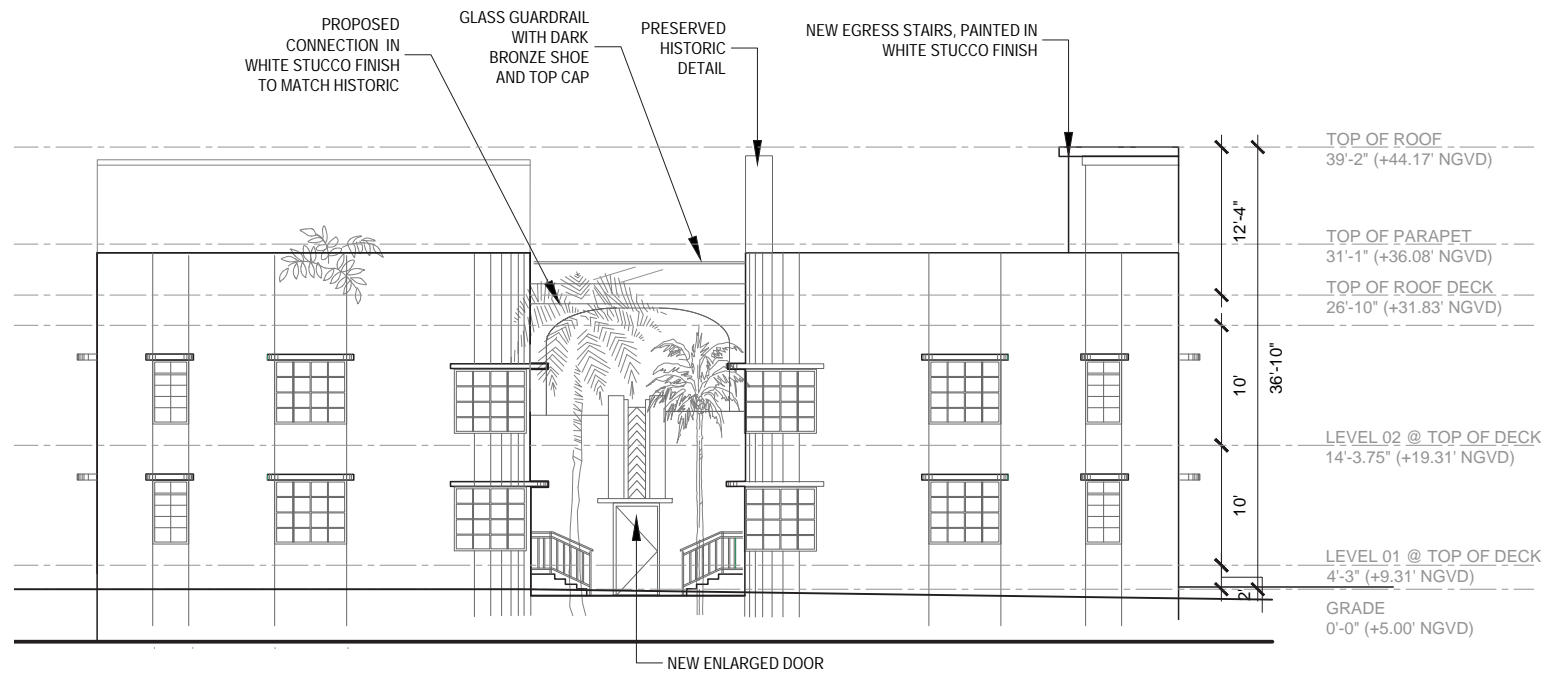

1 | PROPOSED CAMPTON BRIDGE ELEVATION
SCALE: 1/16"=1'-0"

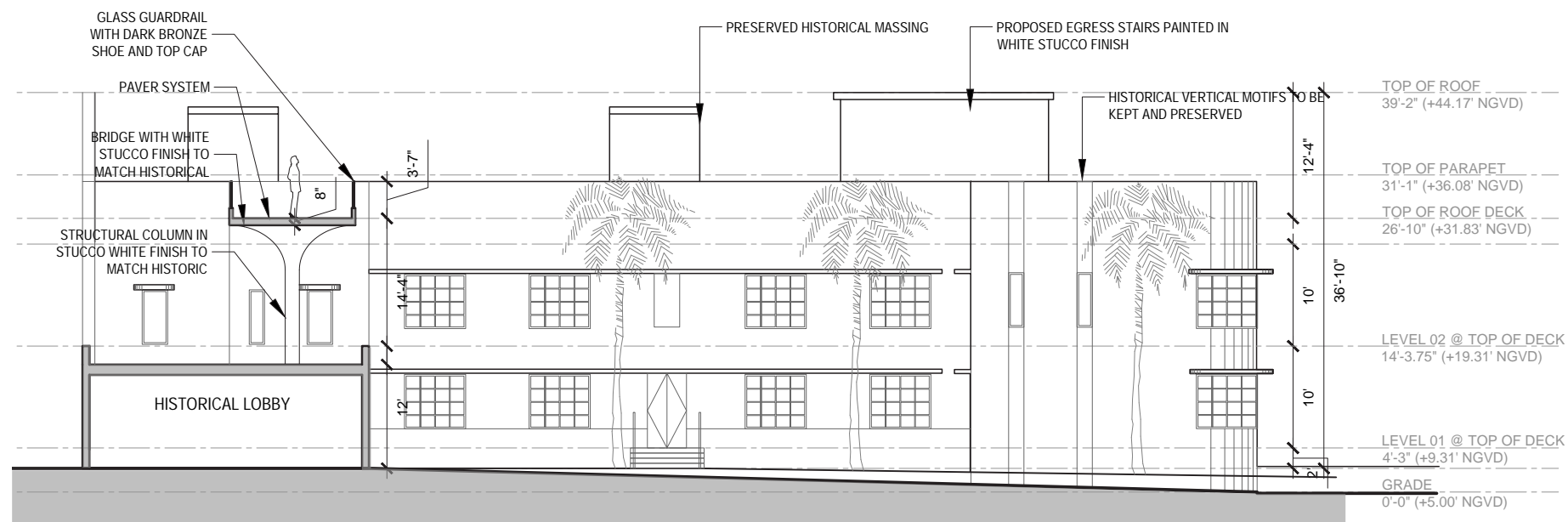

2 | PROPOSED CAMPTON APT SOUTH TERRACE SECTION
SCALE: 1/16"=1'-0"

BRIDGE AT CAMPTON BUILDING
SCALE: 1/16" = 1'-0"

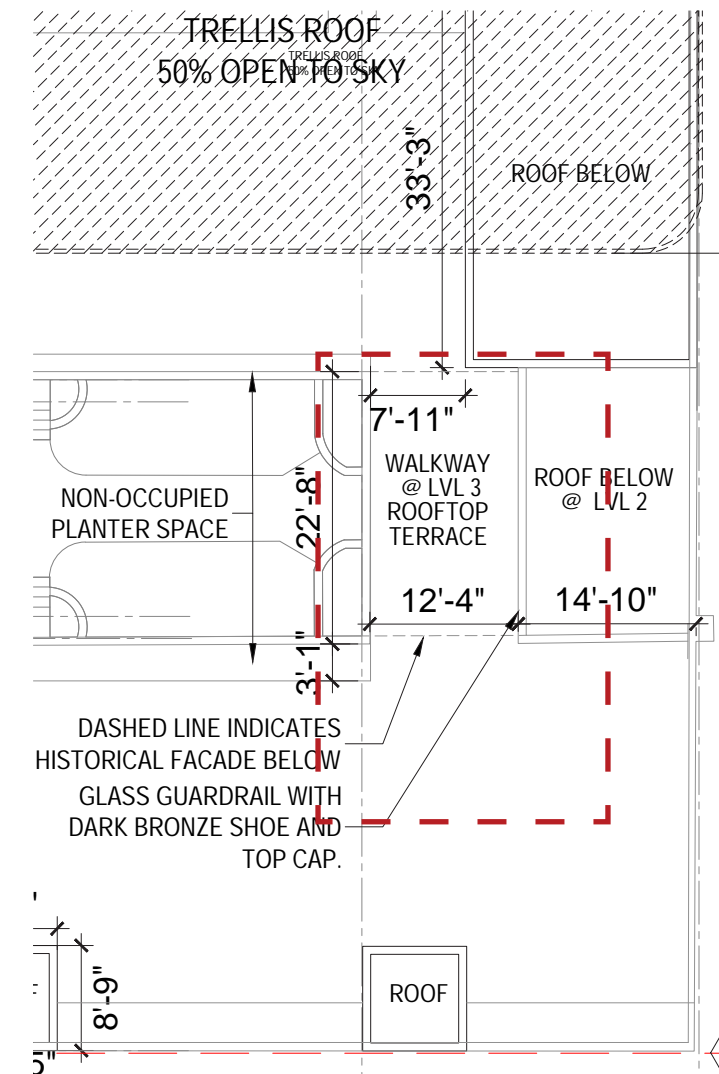

PROPOSED CAMPTON APT ENLARGED PLAN
SCALE: 1/16"=1'-0"



The Spanish Foundation

Rich and layered like the world the Spanish found, this interior courtyard will be full of natural curves with nooks and crannies for guests to get lost within. Native plants drape the garden and building with nature and merge with fragments and layers of Spanish tile and terrazzo.
ROBERTO BURLE MARX

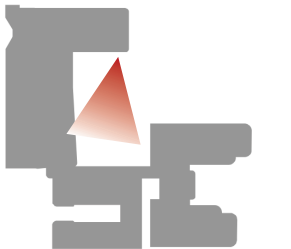

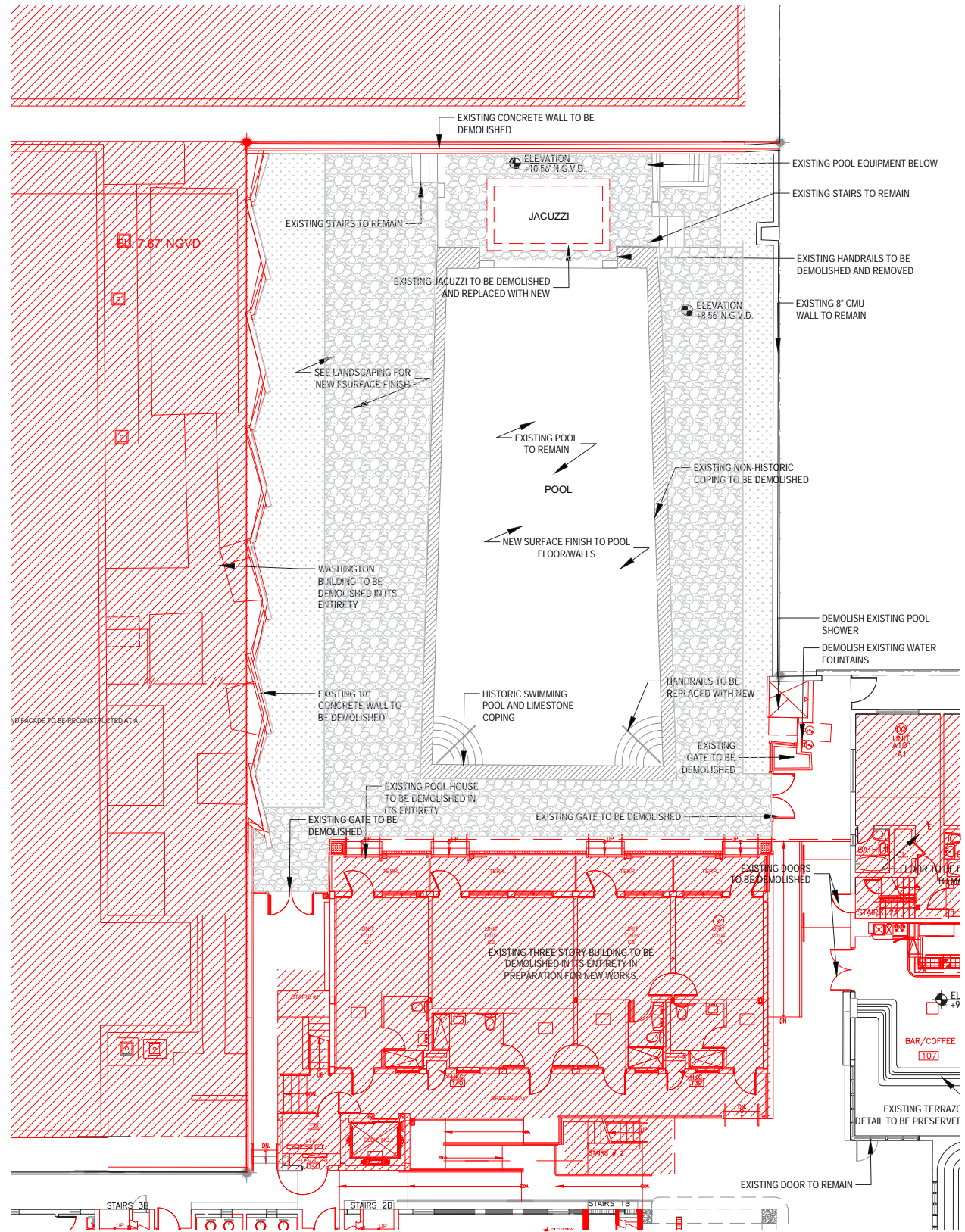

LEVEL 01: ENLARGED POOL DEMOLITION PLAN

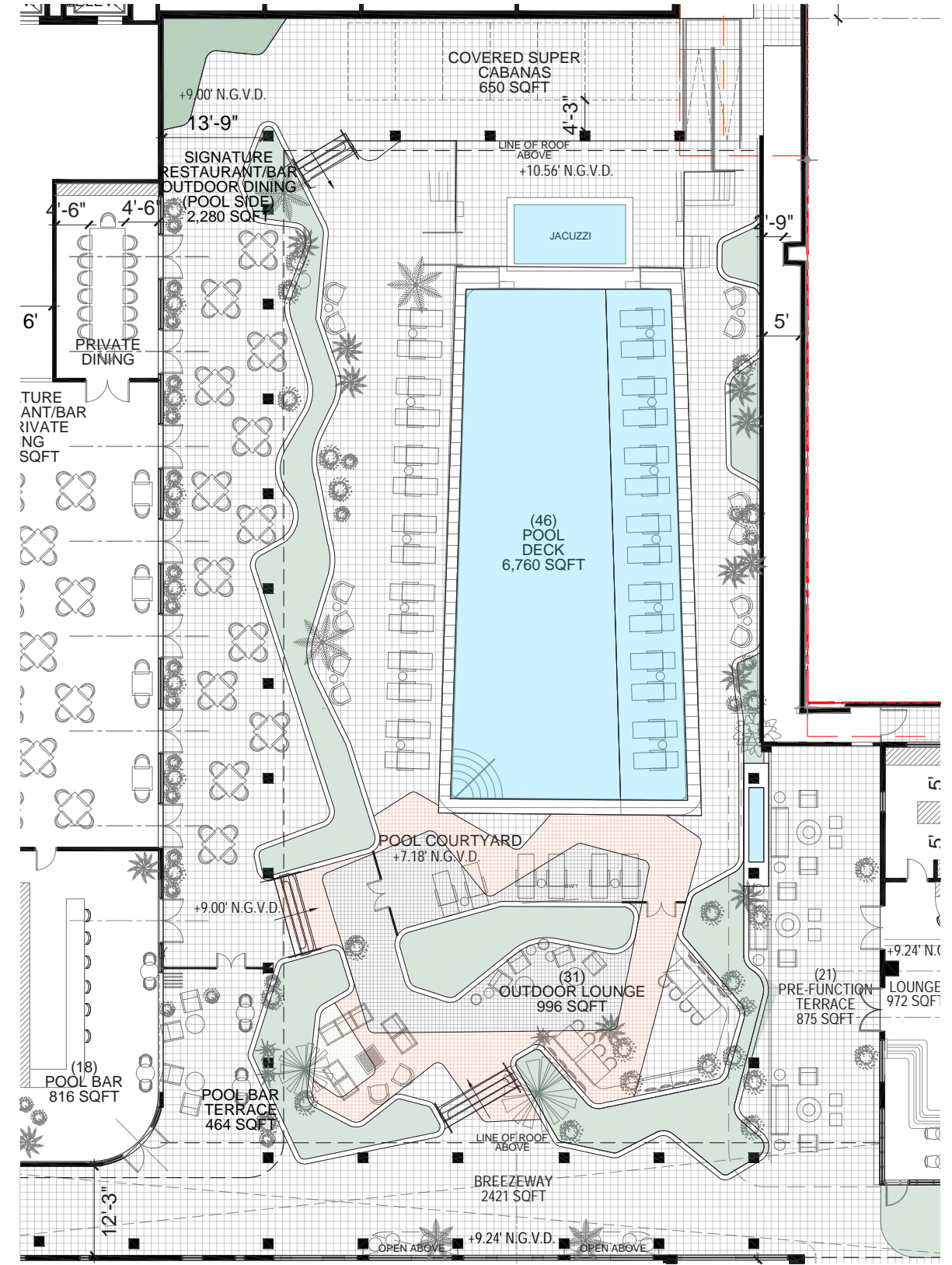

LEVEL 01: ENLARGED POOL PROPOSED PLAN



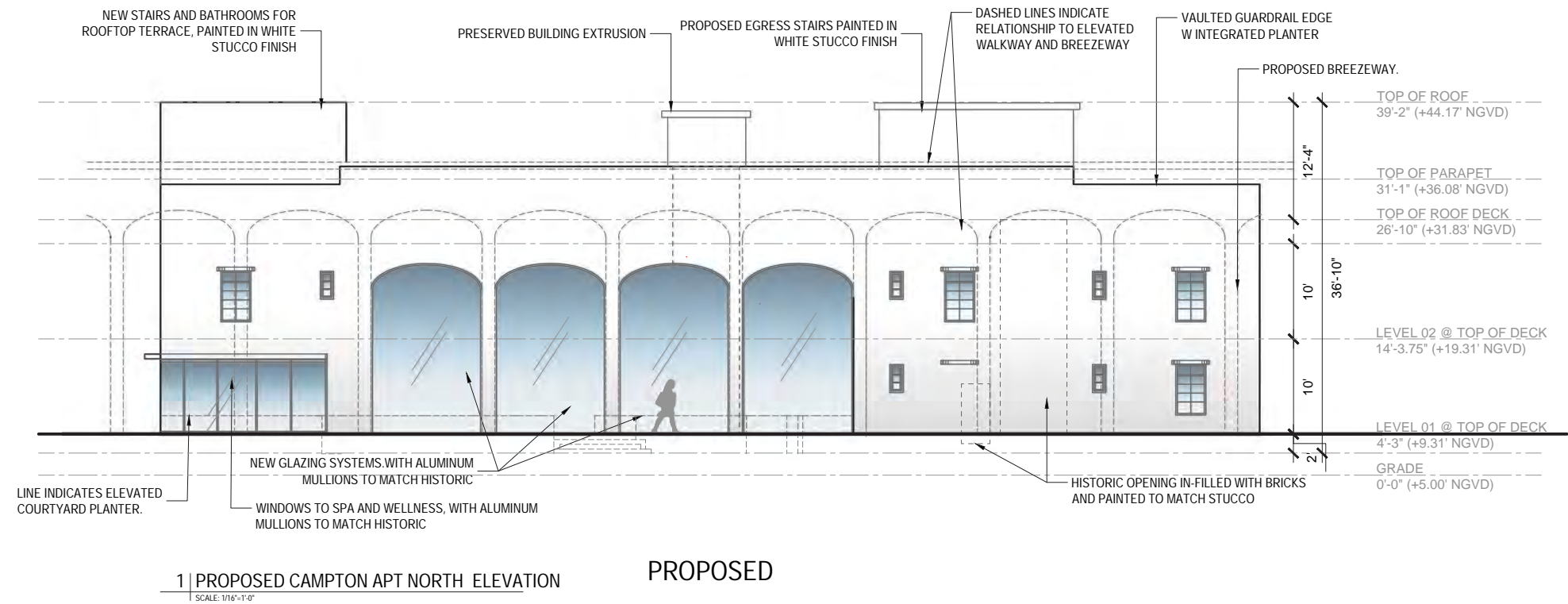

PROPOSED

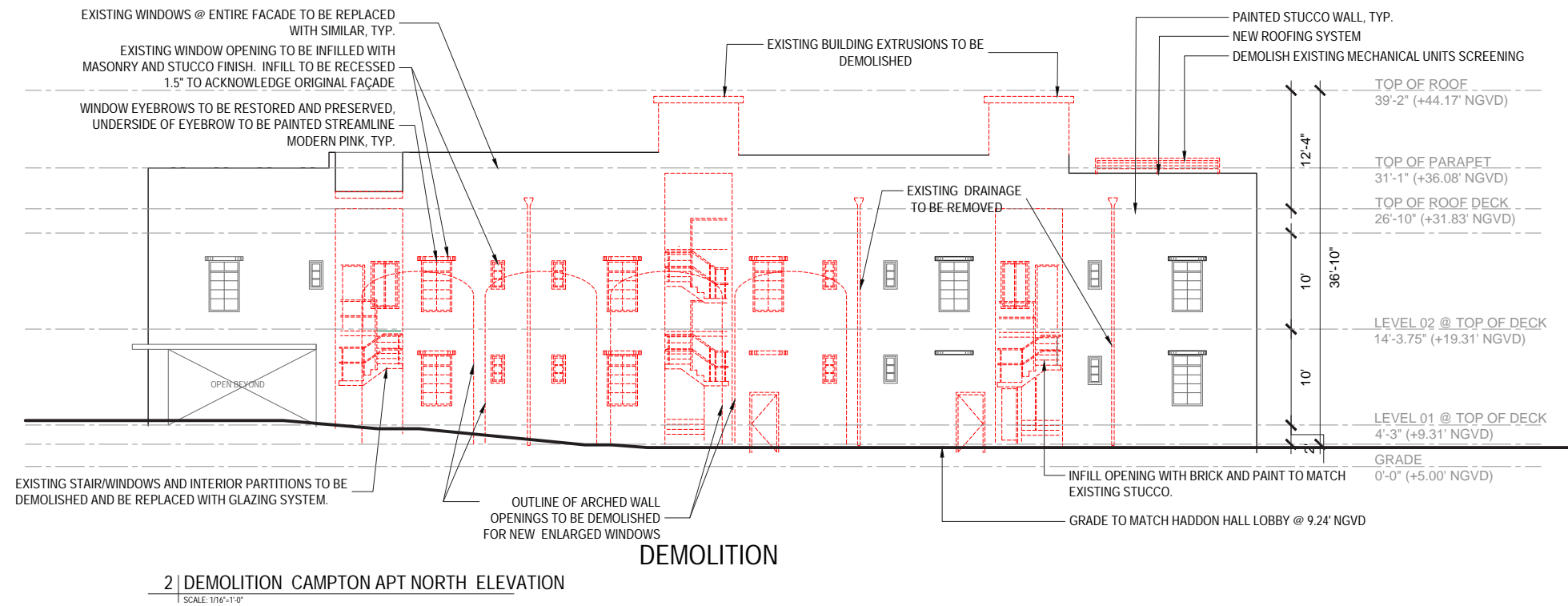

DEMOLITION

CAMPTON APT. NORTH FACADE ELEVATION

SCALE: 1/16" = 1'-0"

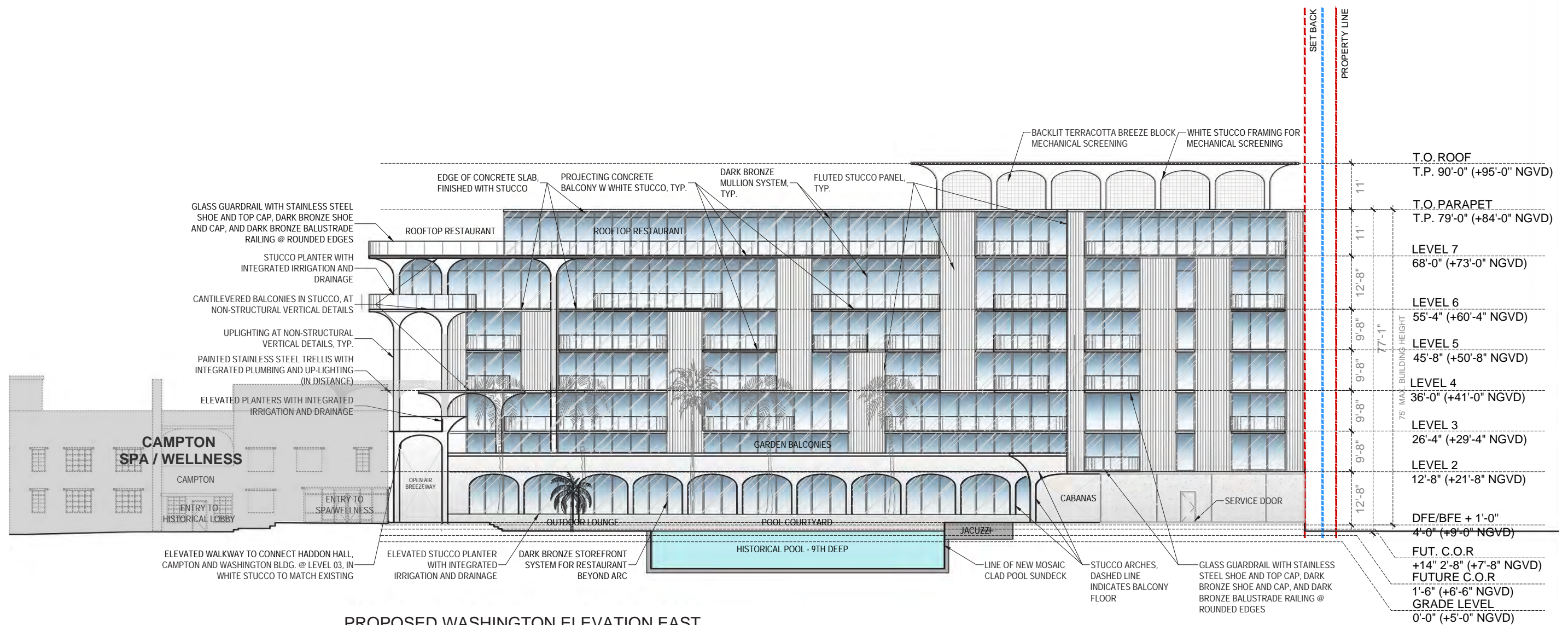

WASHINGTON EAST FACADE ELEVATION

SCALE: 1/16" = 1'-0"

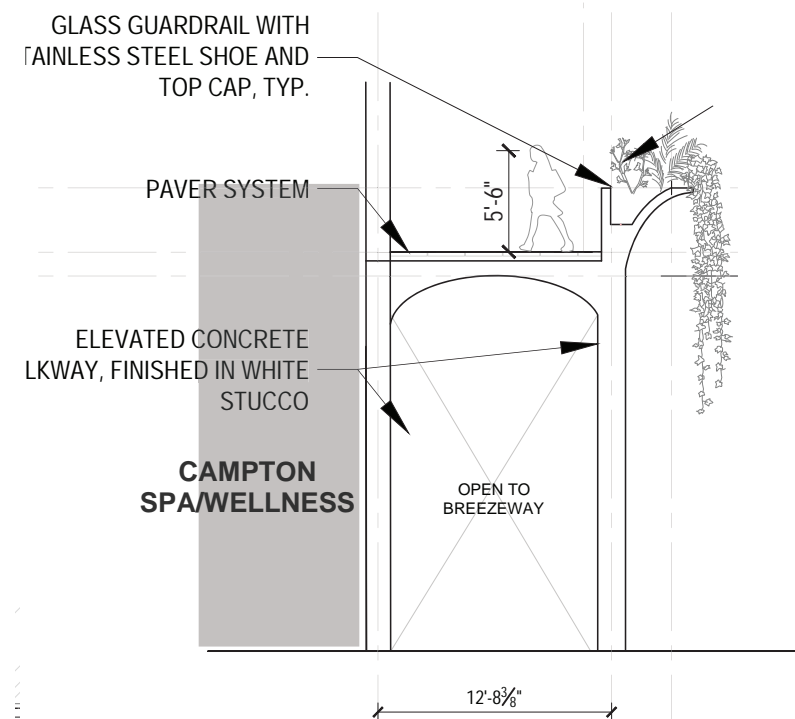

B4 PRIVATE ROOFTOP TERRACE SECTION TYP.
SCALE: 1/8" = 1'-0"

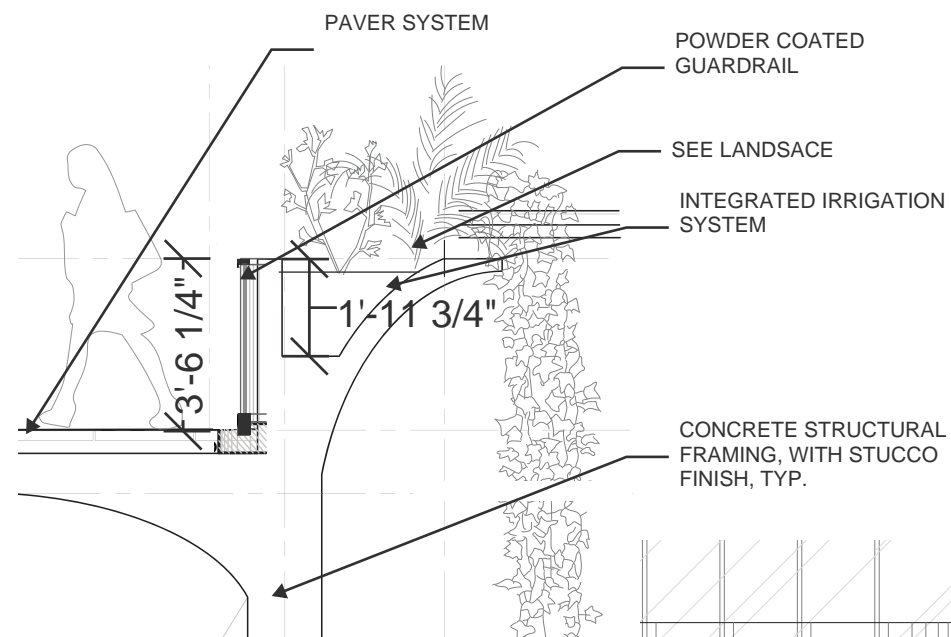

A4 ENLARGED PLANTER DETAIL
SCALE: 1/4" = 1'-0"

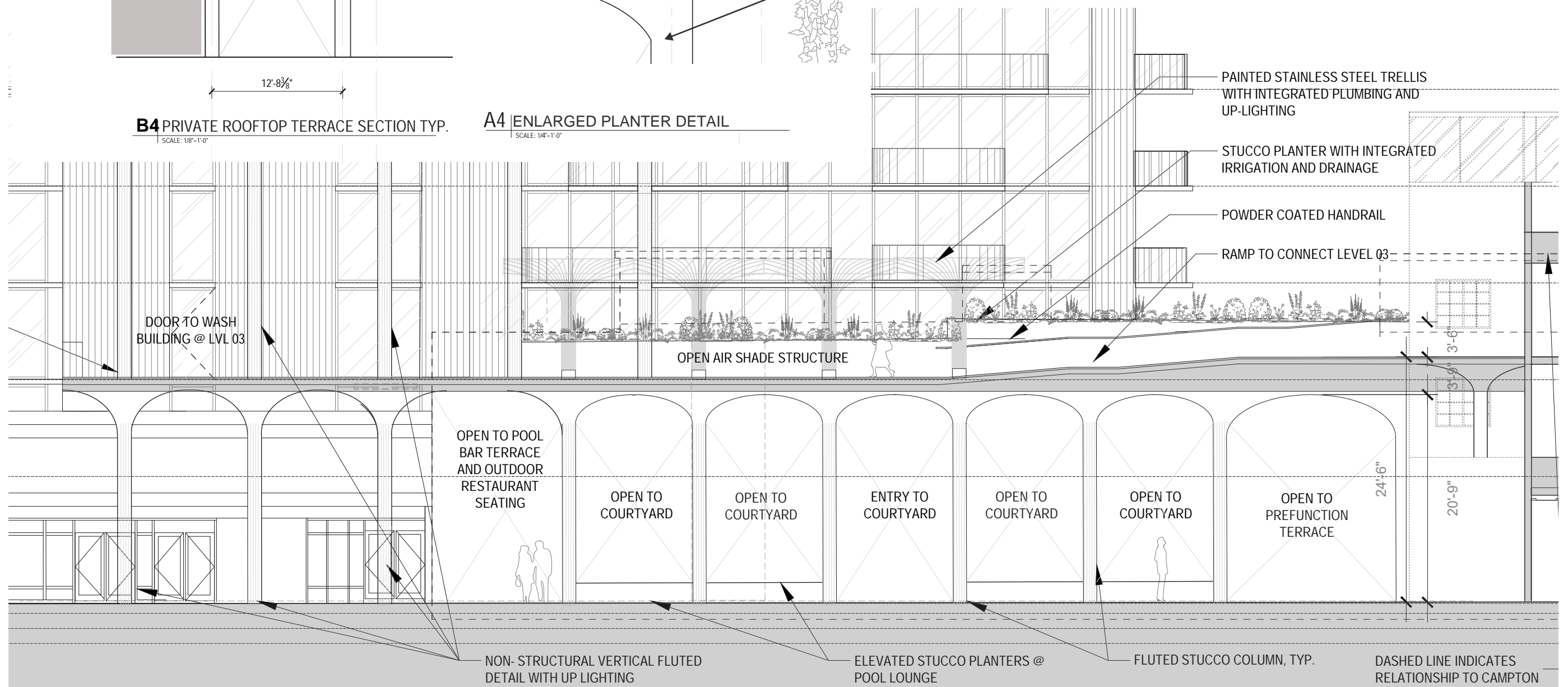

A3 PRIVATE ROOFTOP TERRACE SECTION TYP. SCALE: 1/8" = 1'-0"

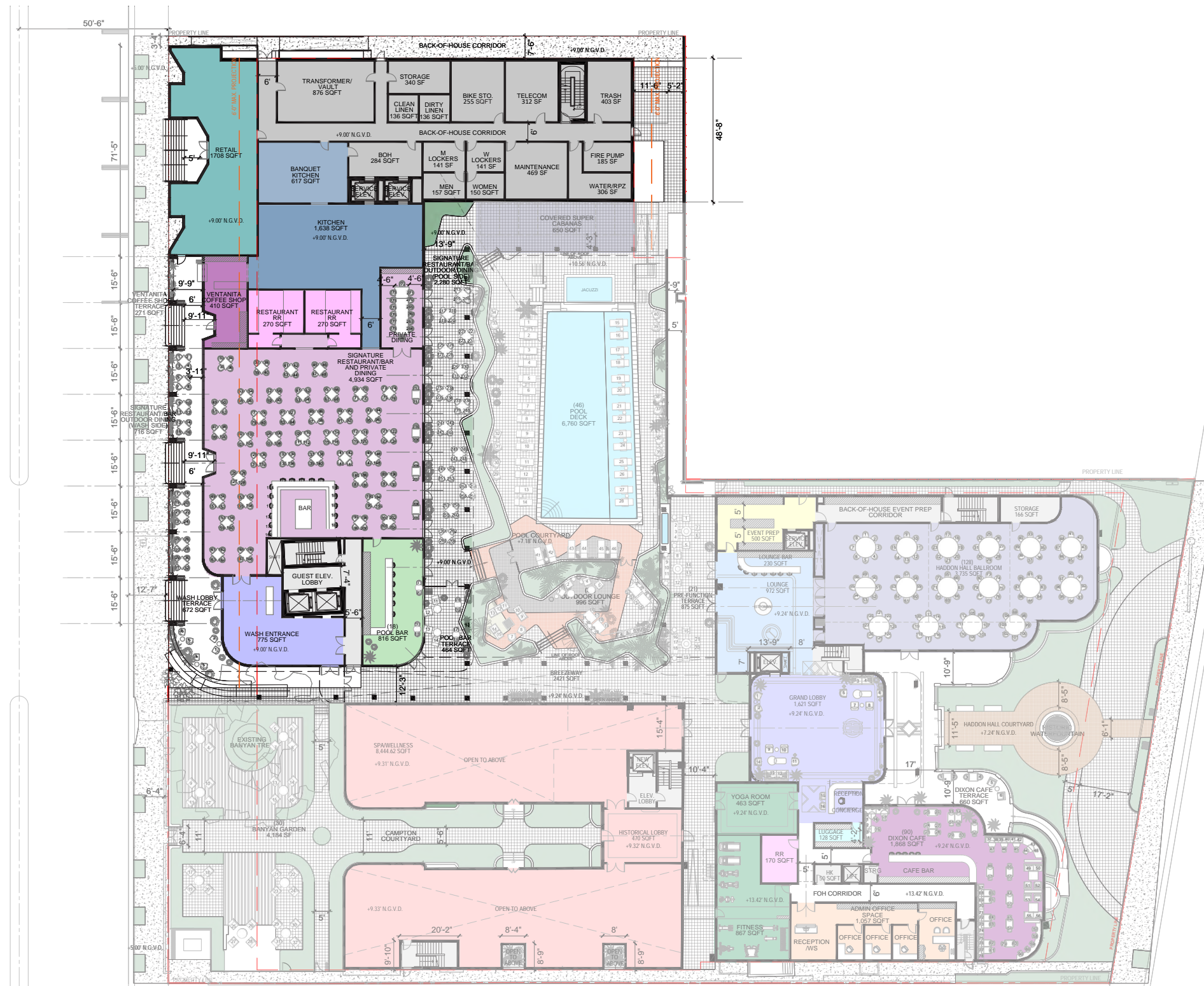

Preserving the Design Intent of the Washington Frontage

1515-1509 WASHINGTON AVENUE, MIAMI BEACH



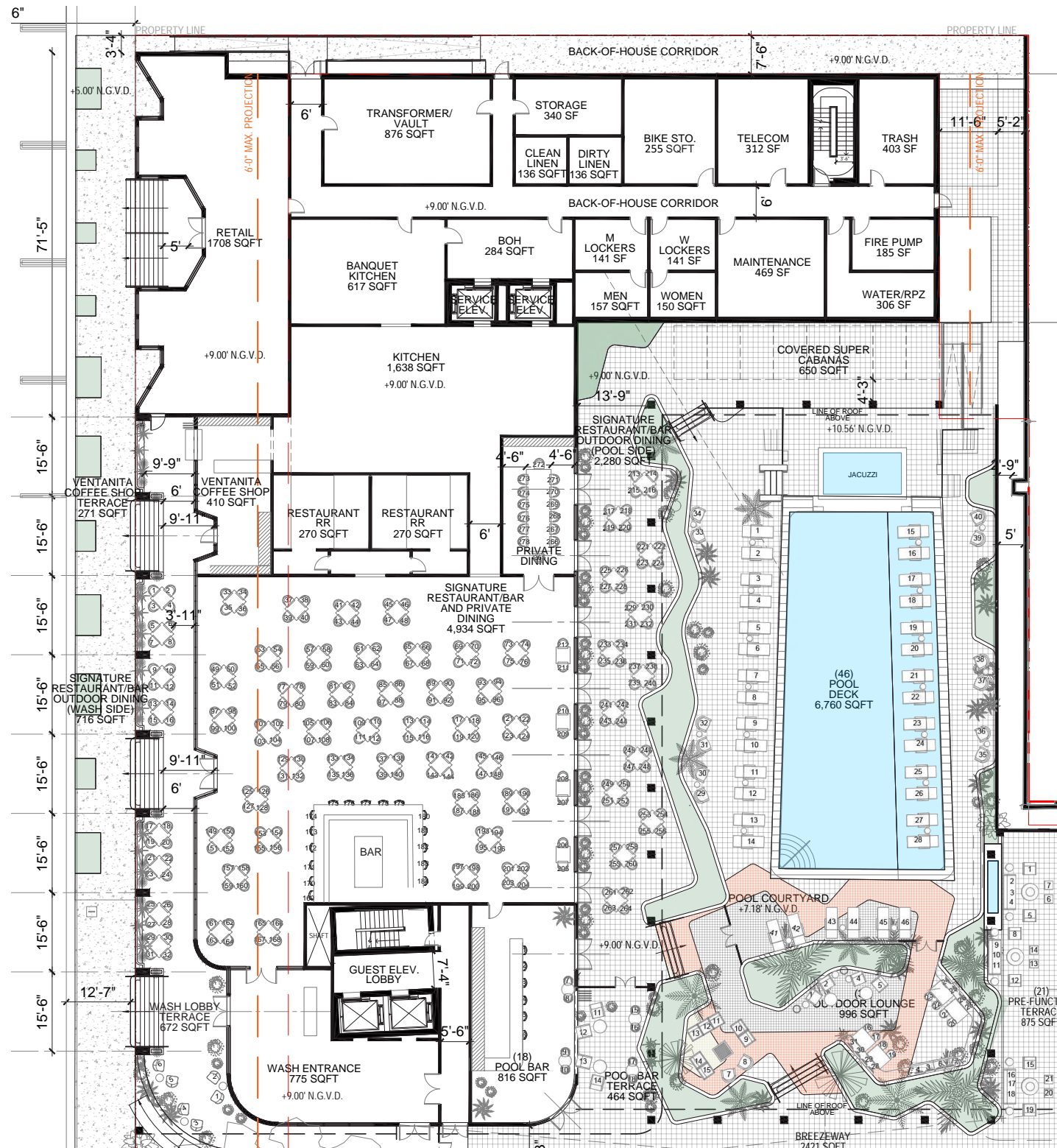

LEVEL 01: PROPOSED PLAN

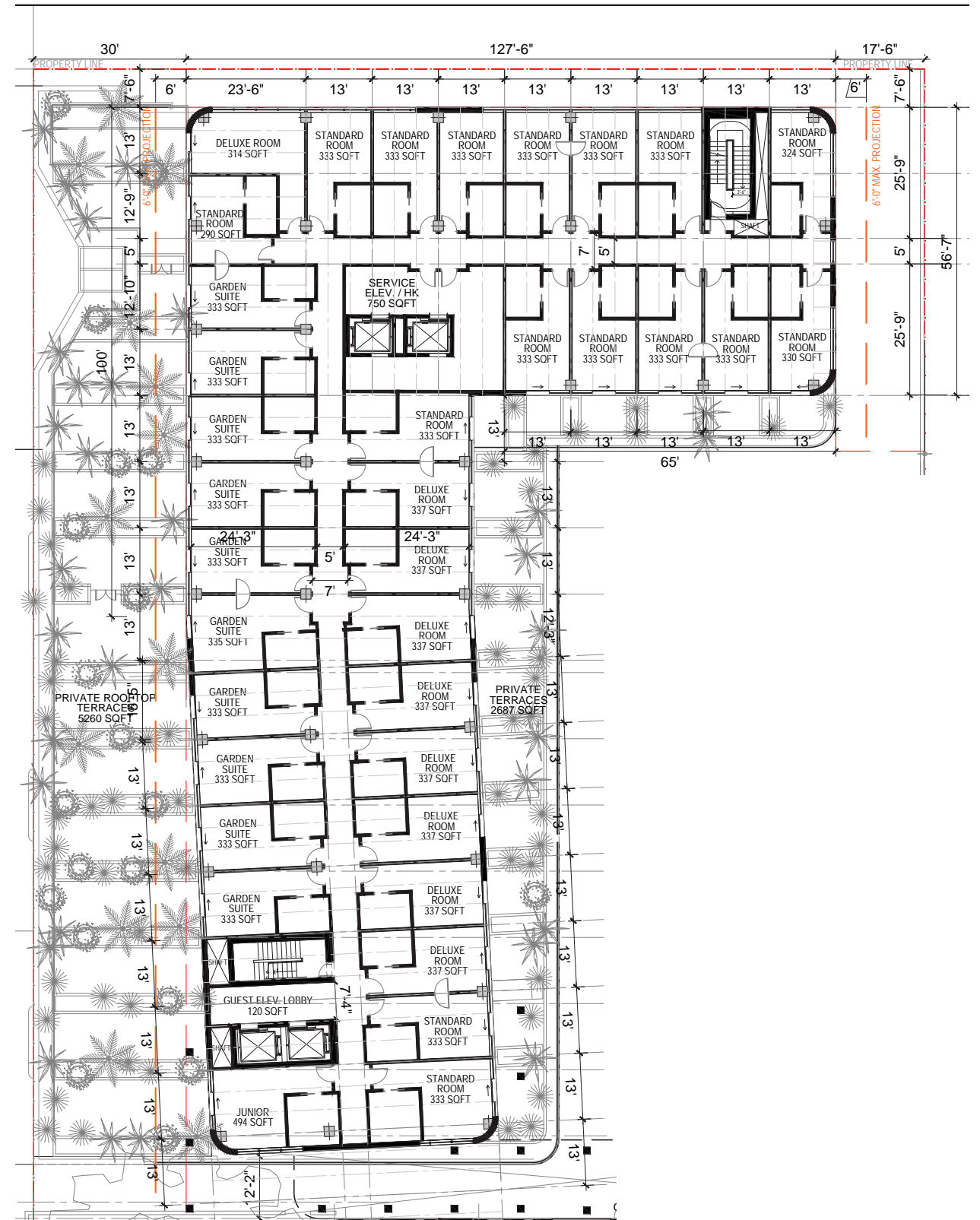

LEVEL 02: PROPOSED PLAN





LEVEL 03: PROPOSED PLAN



LEVEL 04: PROPOSED PLAN





LEVEL 05: PROPOSED PLAN



LEVEL 06: PROPOSED PLAN



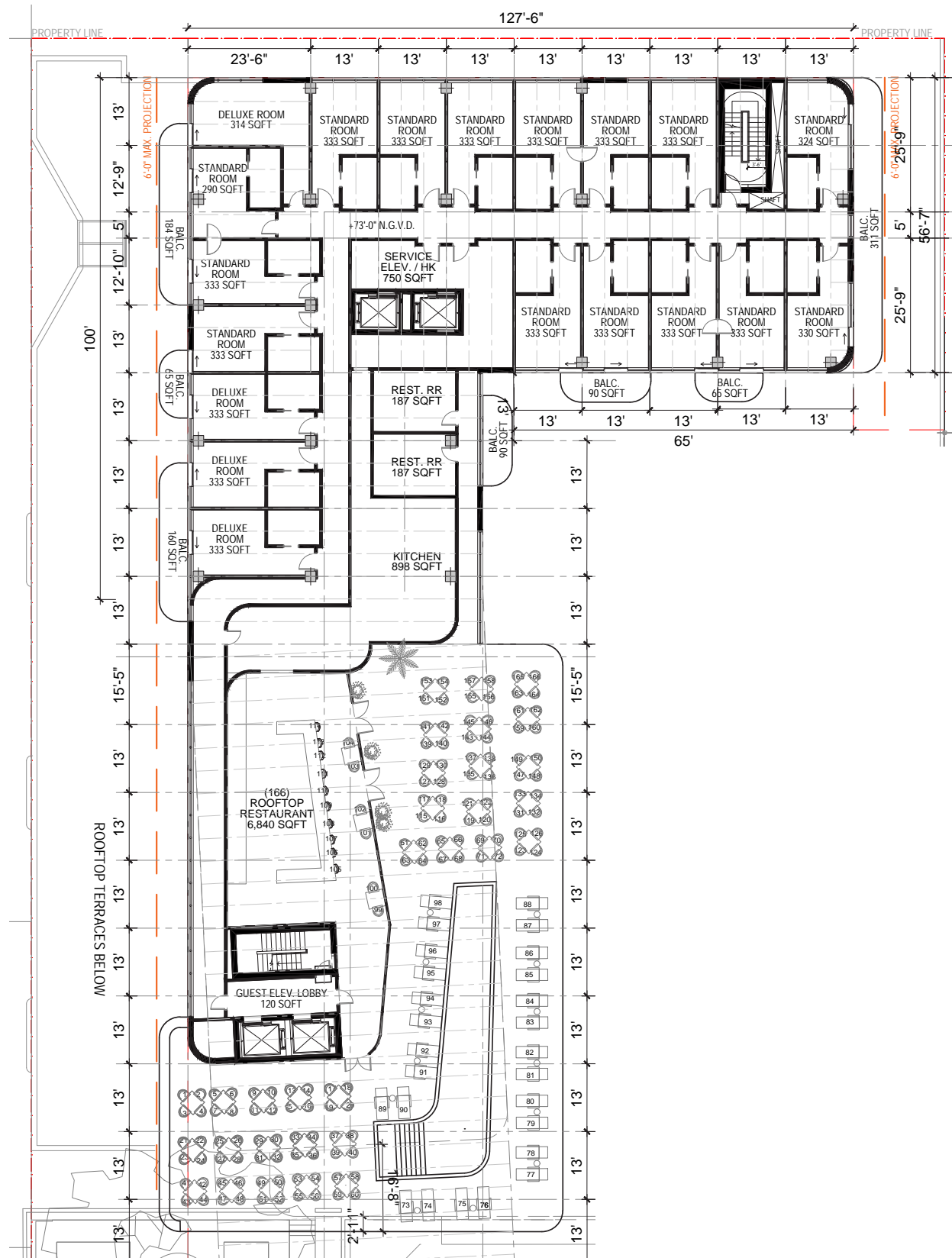

LEVEL 07: PROPOSED PLAN

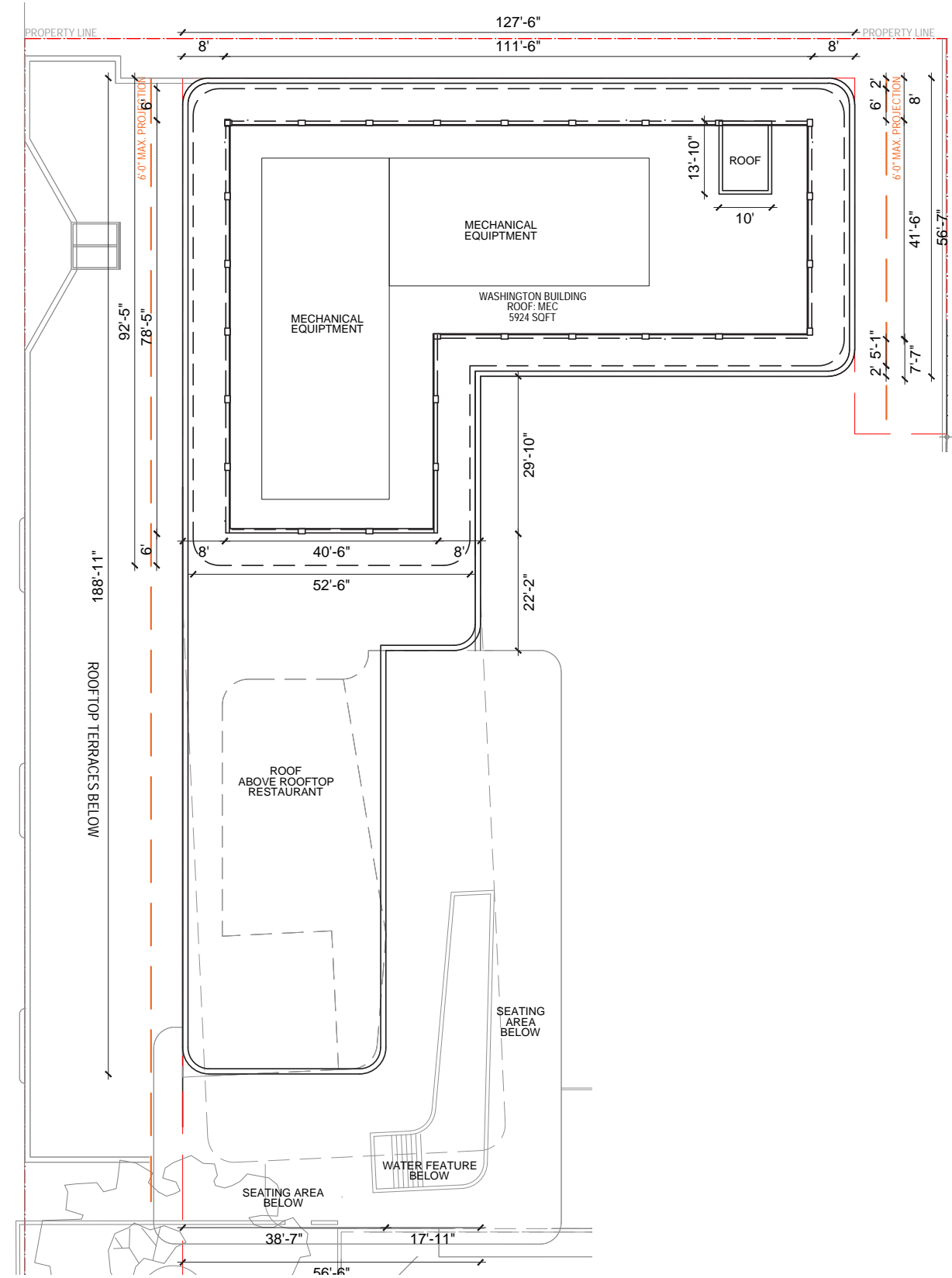

LEVEL 08: PROPOSED PLAN



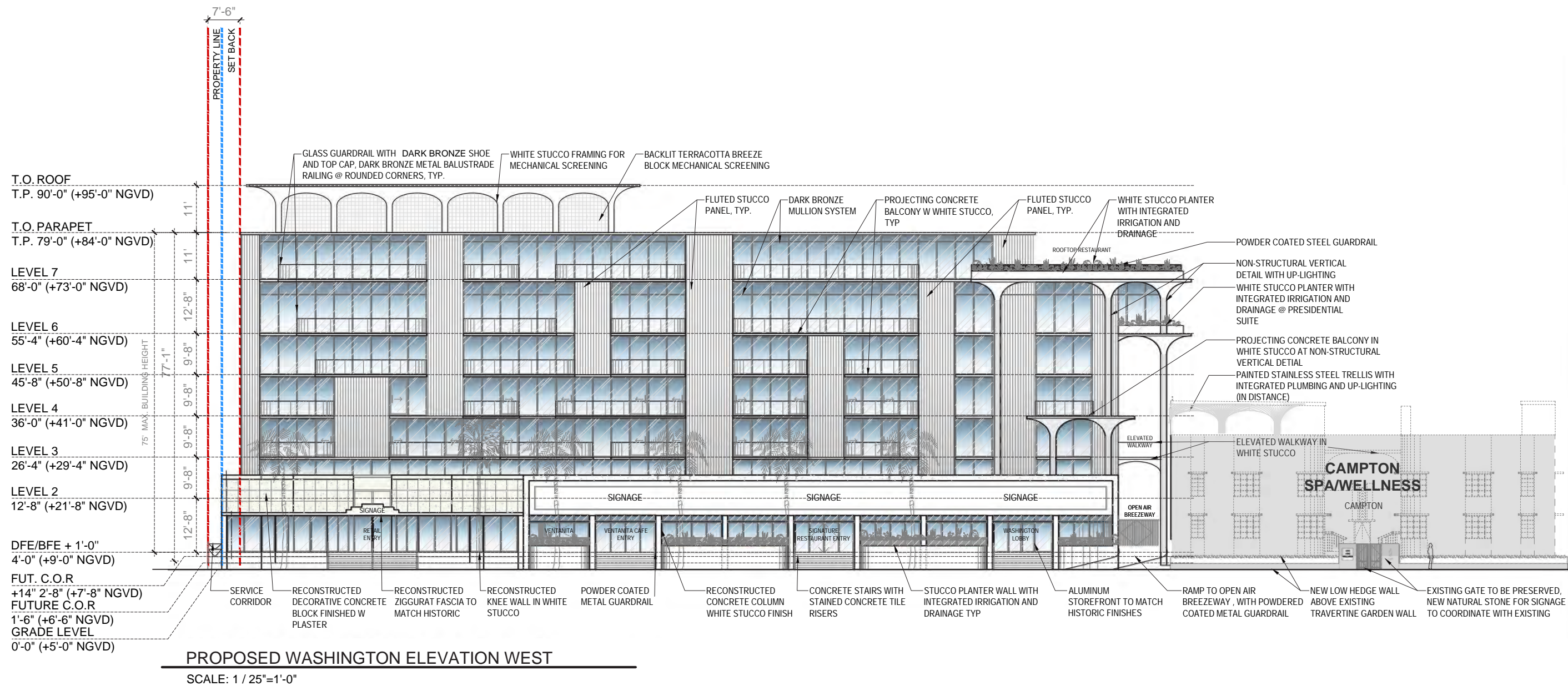

WASHINGTON WEST FACADE ELEVATION (CURRENT COR)

SCALE: 1/16" = 1'-0"



FUTURE C.O.R. CONDITIONS



CURRENT C.O.R. CONDITIONS



ADDENDUM

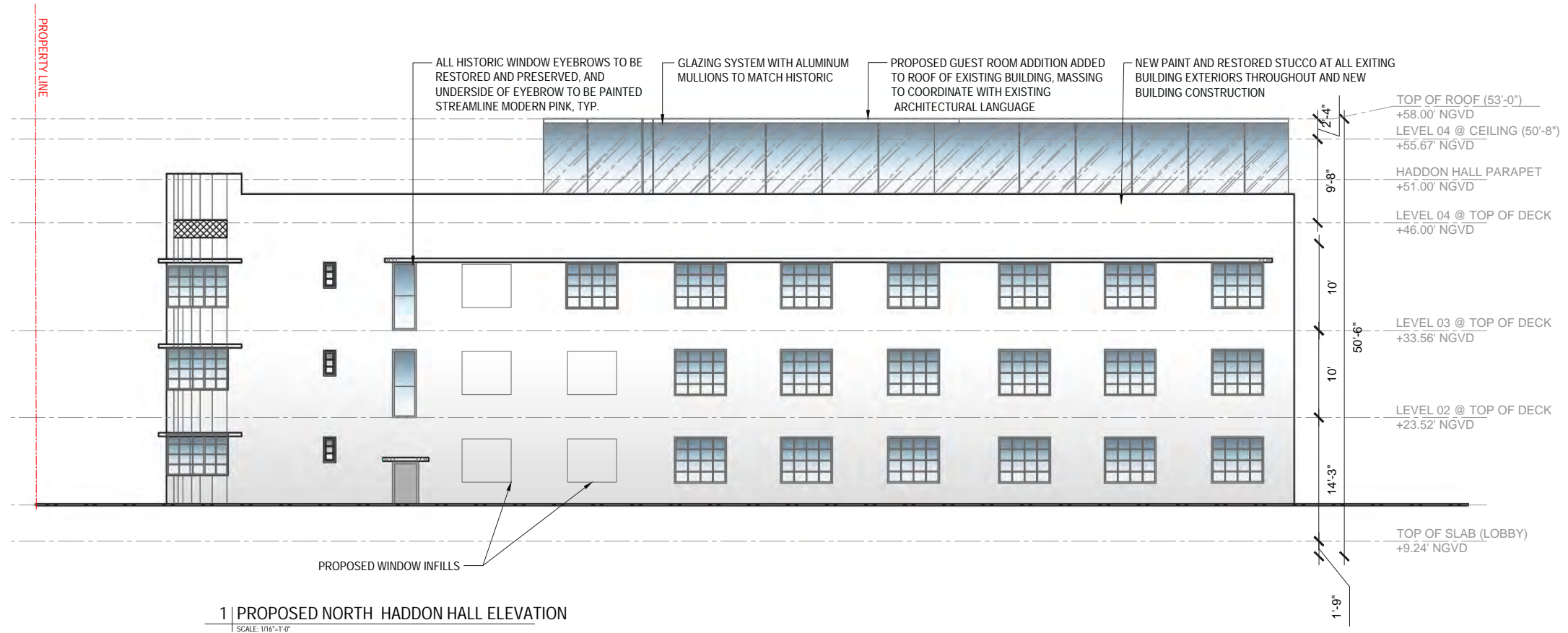

PROPOSED

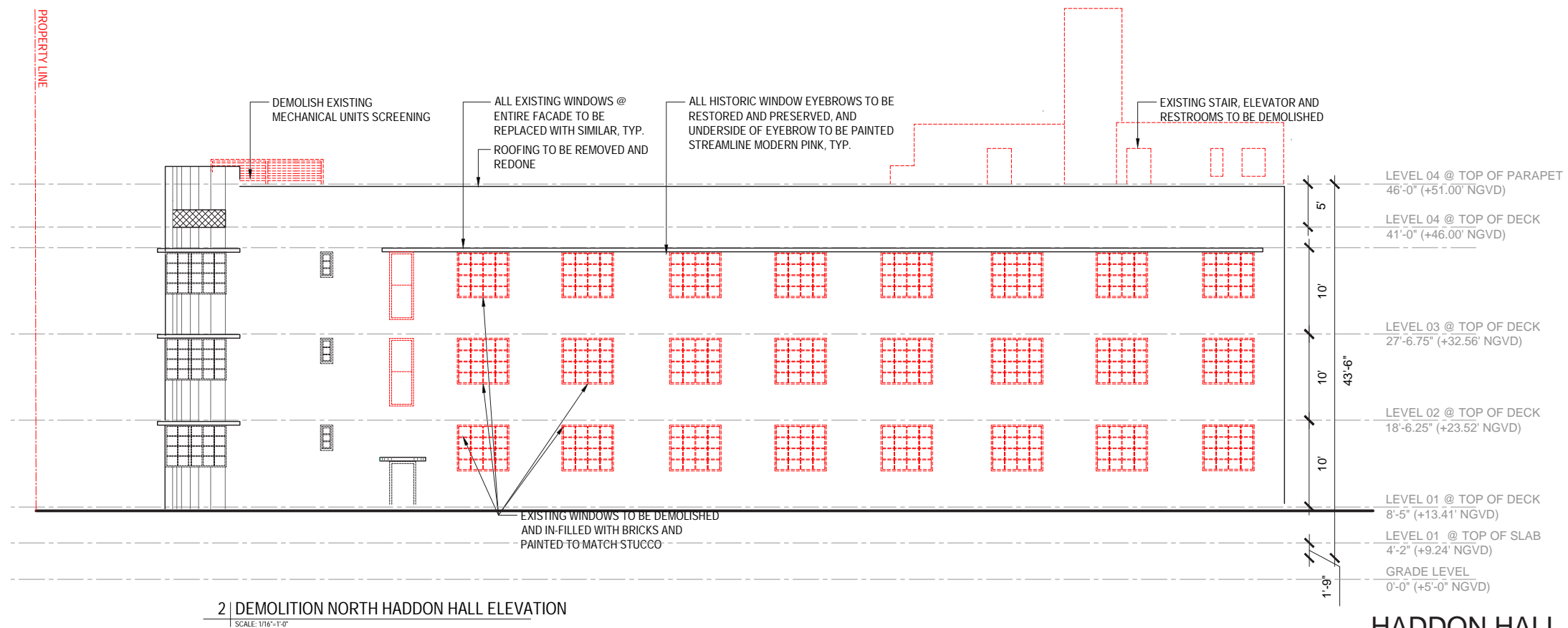

DEMOLITION

HADDON HALL NORTH FACADE ELEVATION

SCALE: 1/16" = 1'-0"

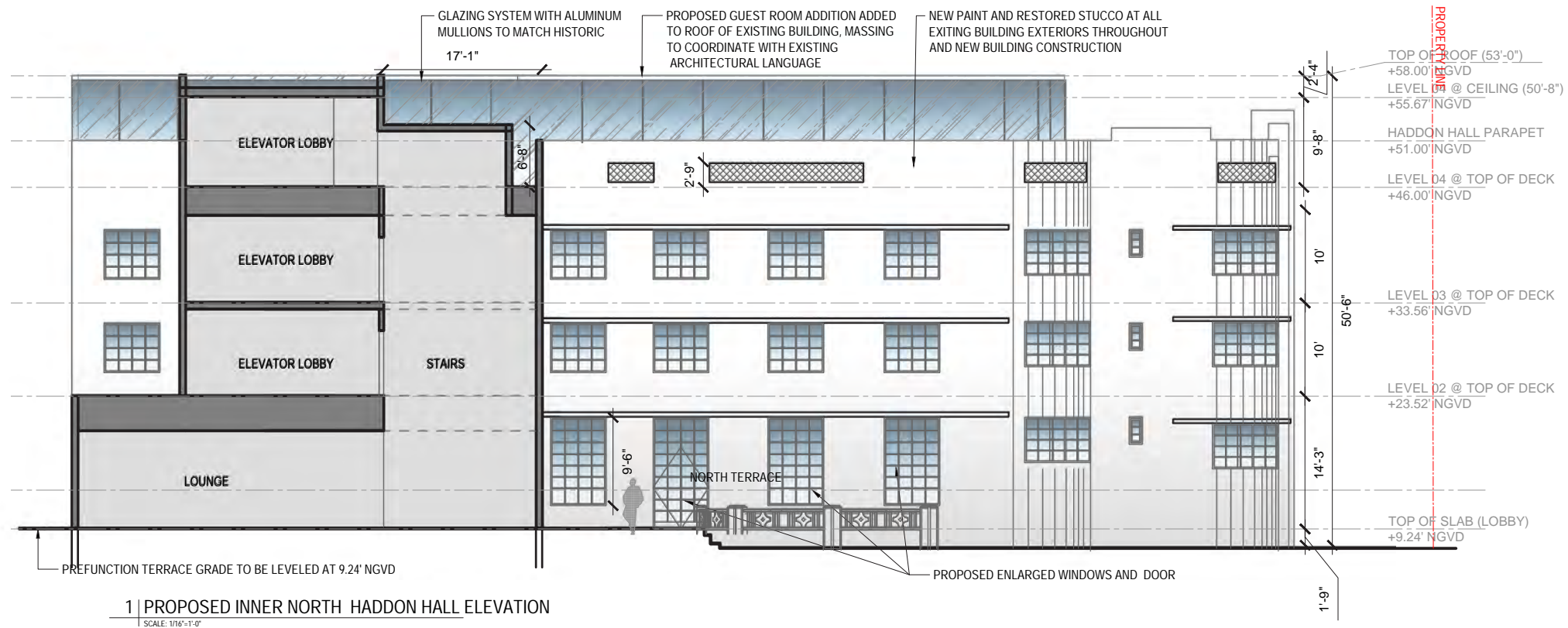

PROPOSED

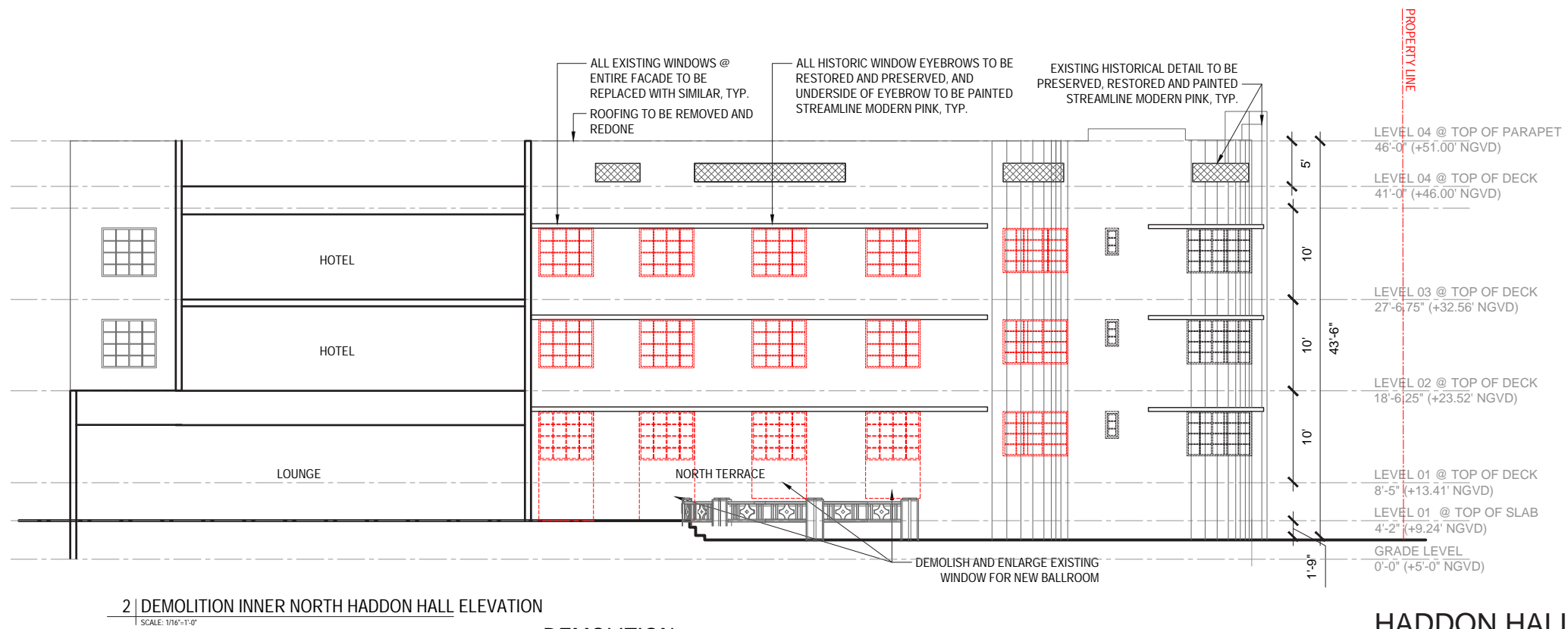

DEMOLITION

HADDON HALL NORTH TERRACE ELEVATION

SCALE: 1/16" = 1'-0"

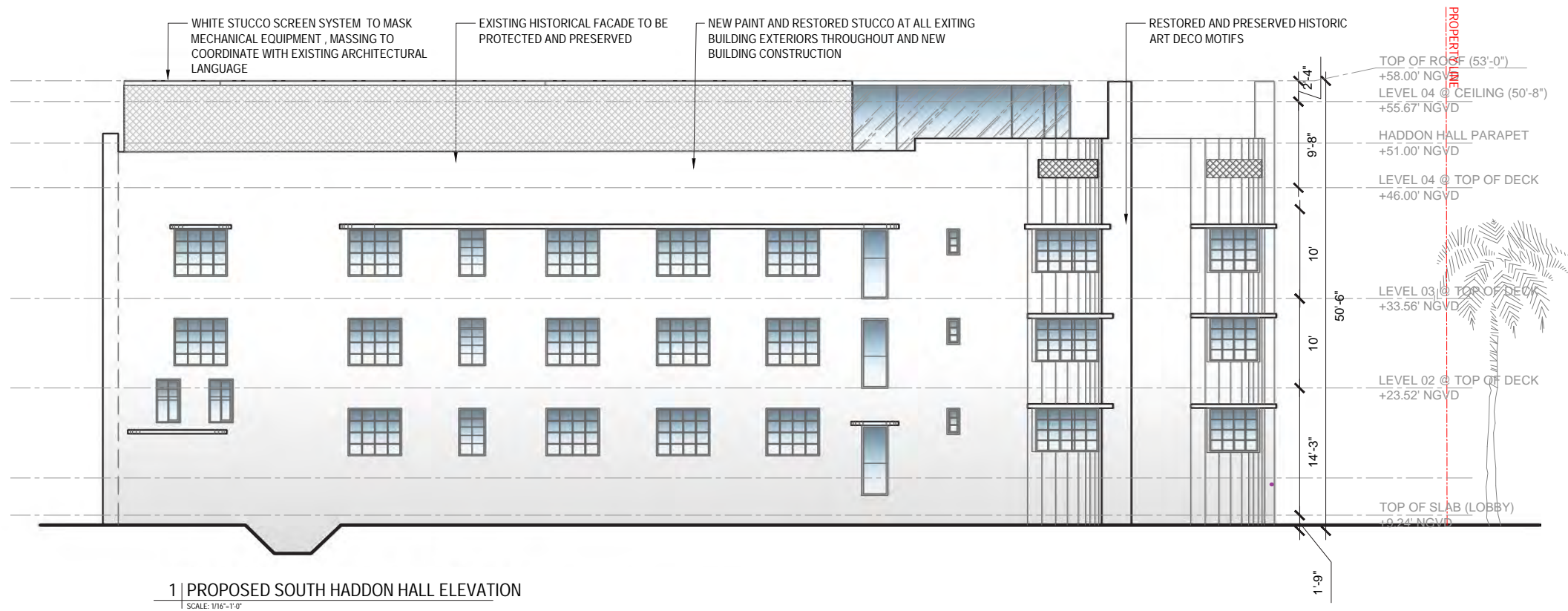

PROPOSED

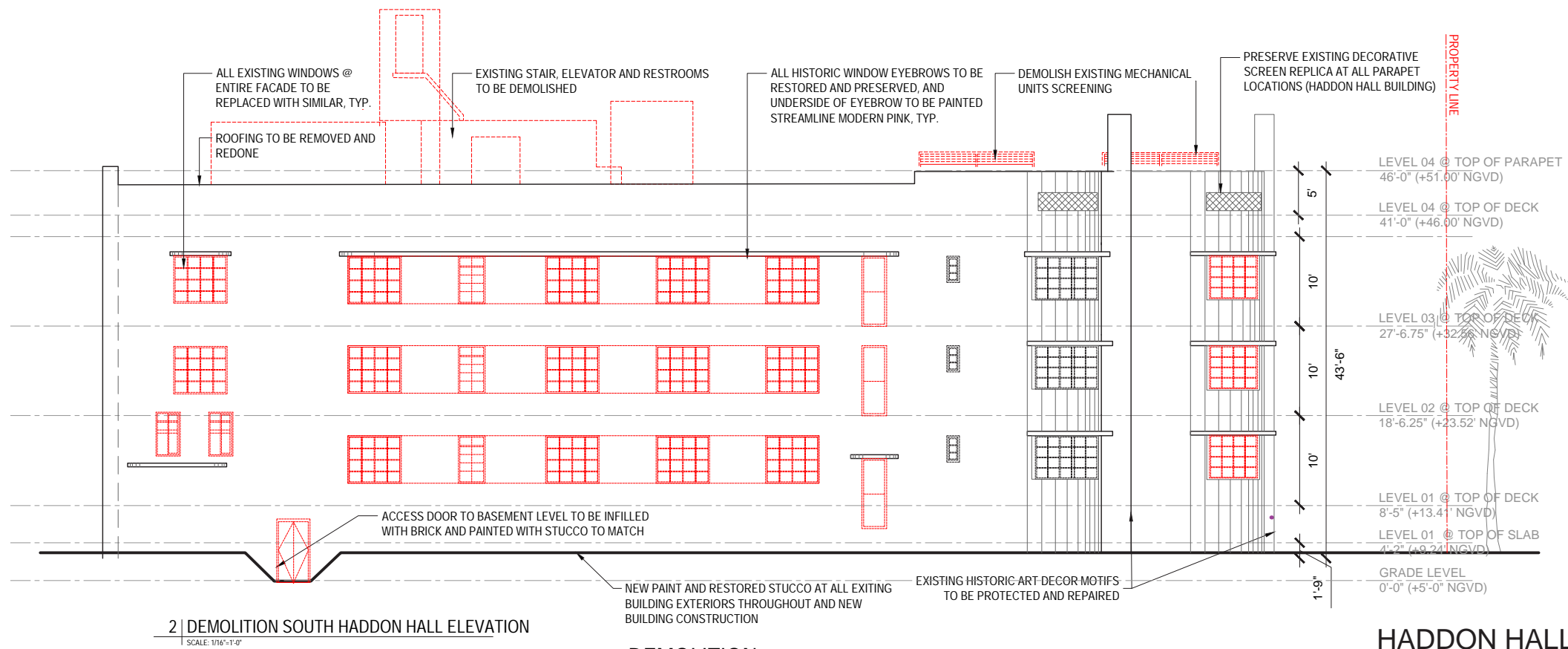

DEMOLITION

HADDON HALL SOUTH FACADE ELEVATION

SCALE: 1/16" = 1'-0"

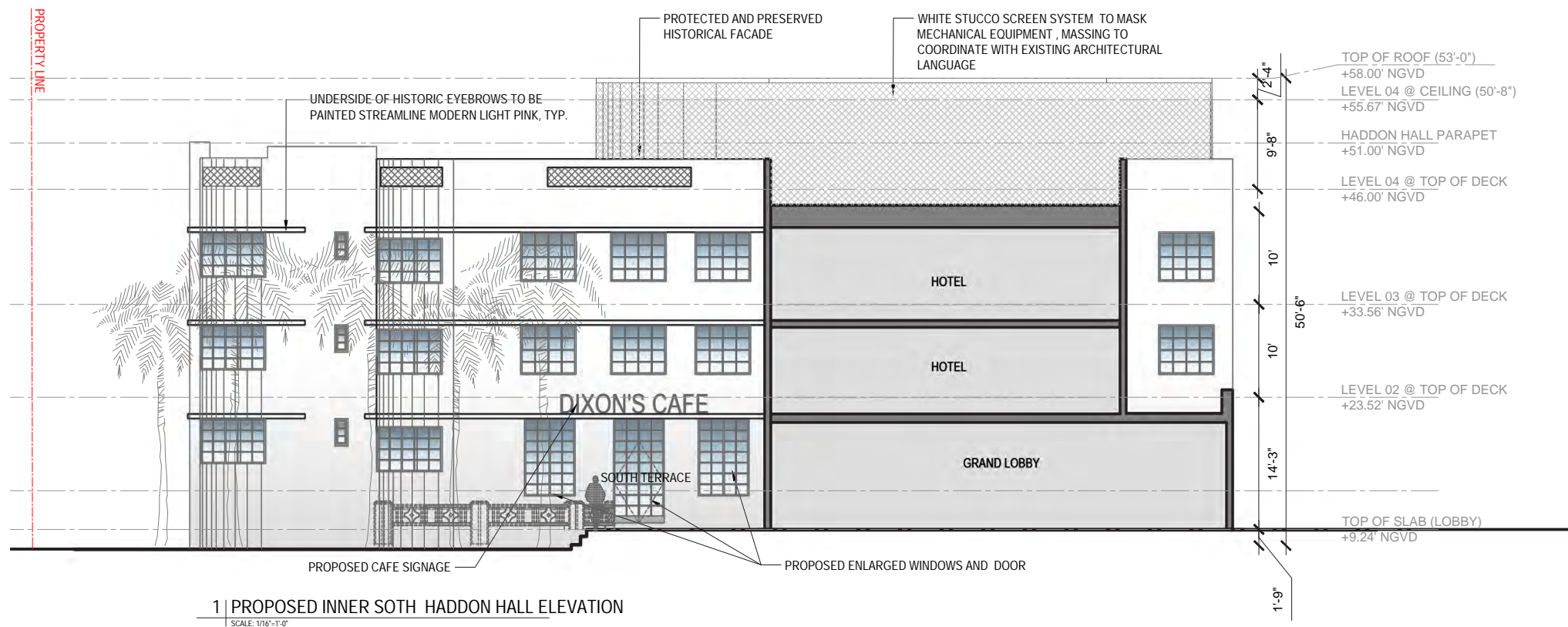

PROPOSED

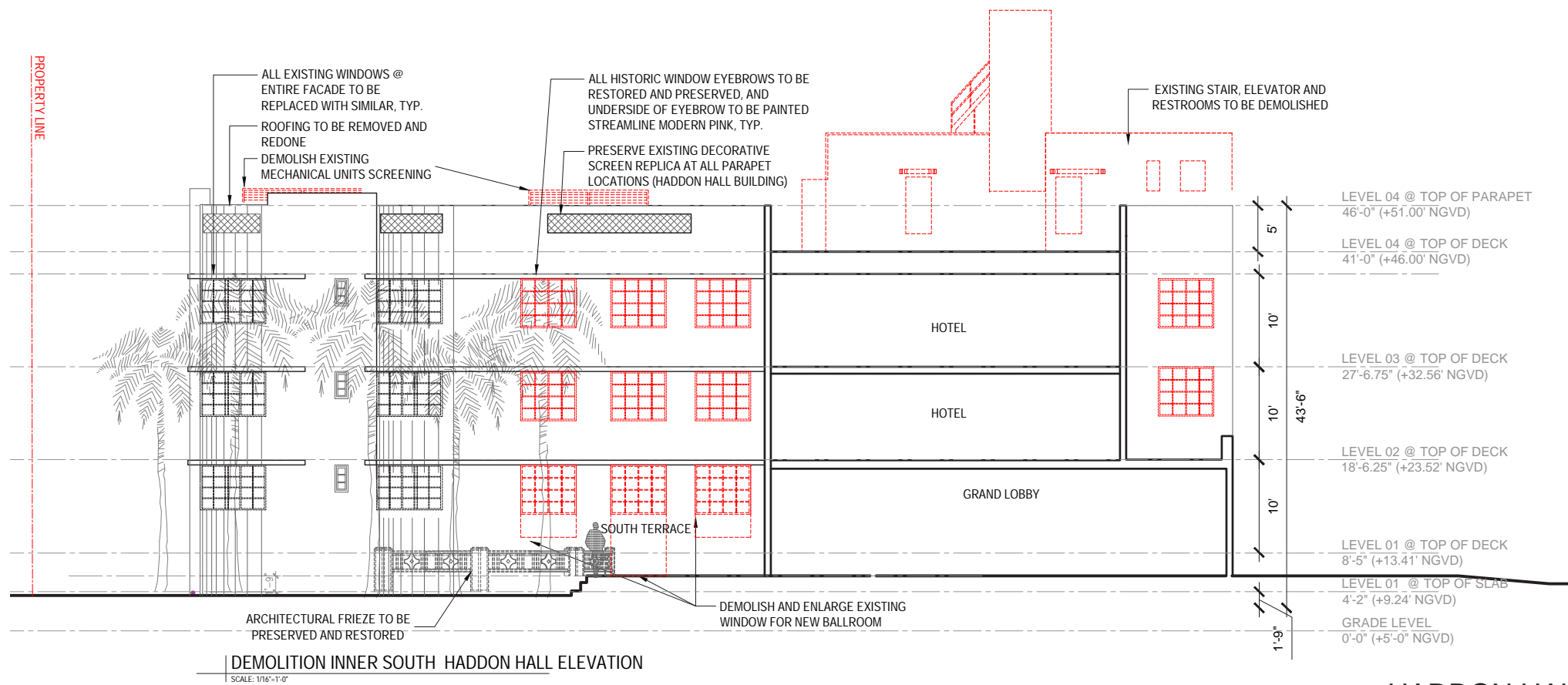

DEMOLITION

HADDON HALL SOUTH TERRACE ELEVATION

SCALE: 1/16" = 1'-0"

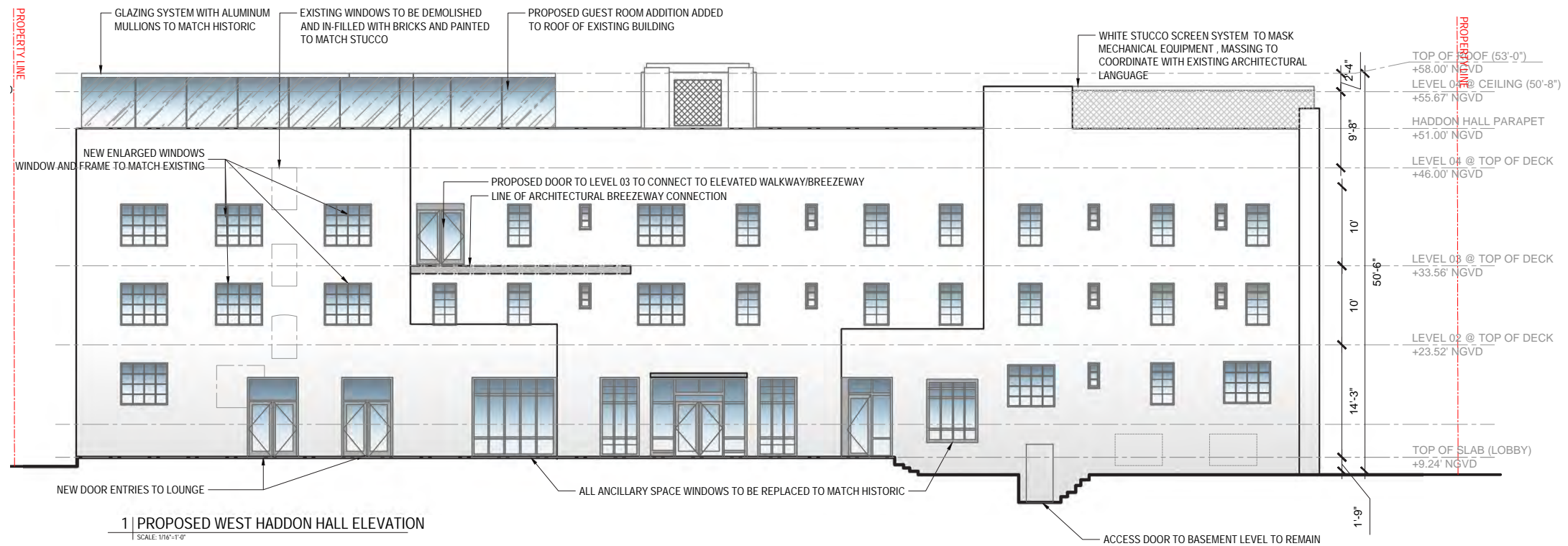

PROPOSED

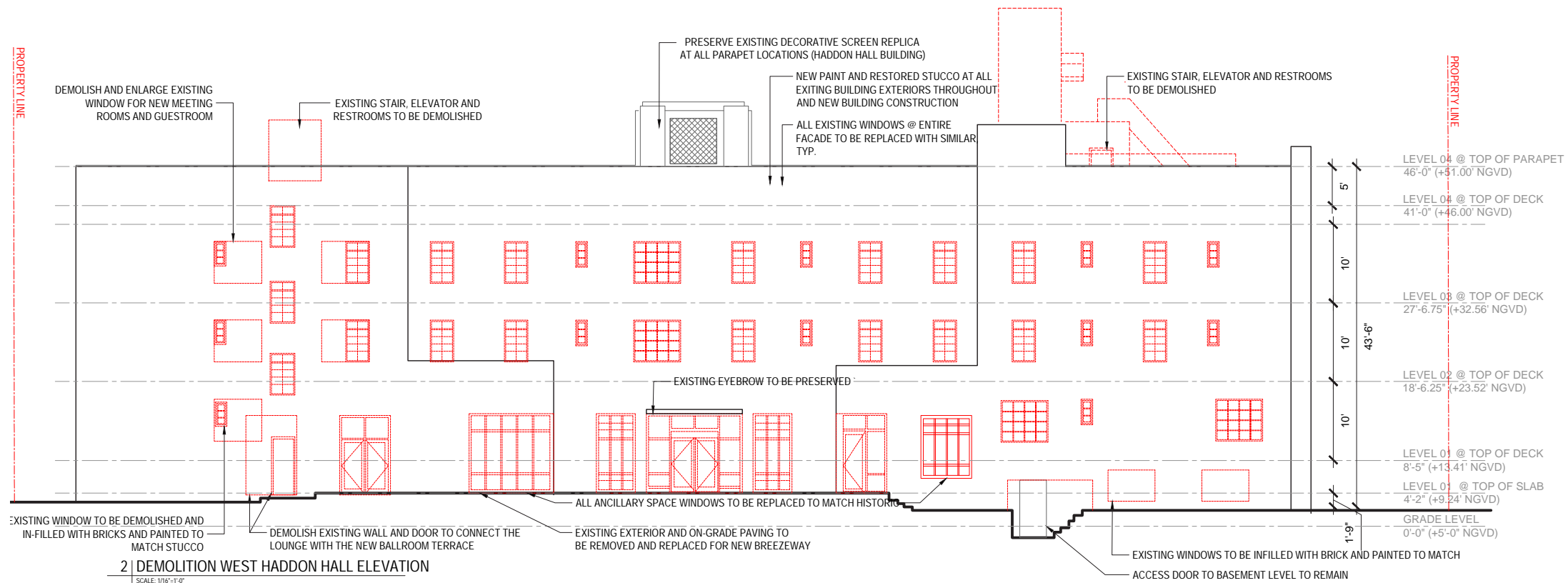

DEMOLITION

HADDON HALL WEST FACADE ELEVATION

SCALE: 1/16" = 1'-0"

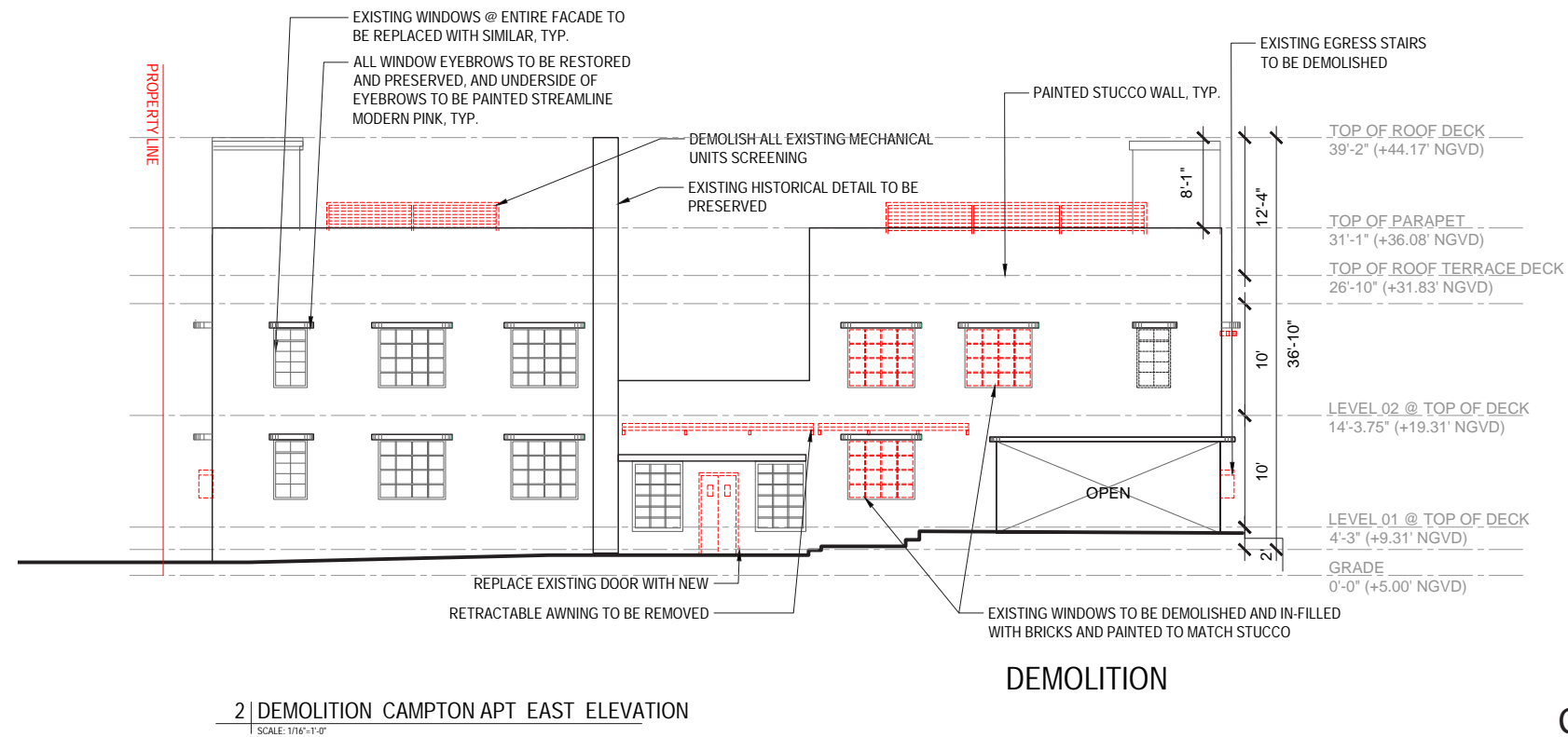
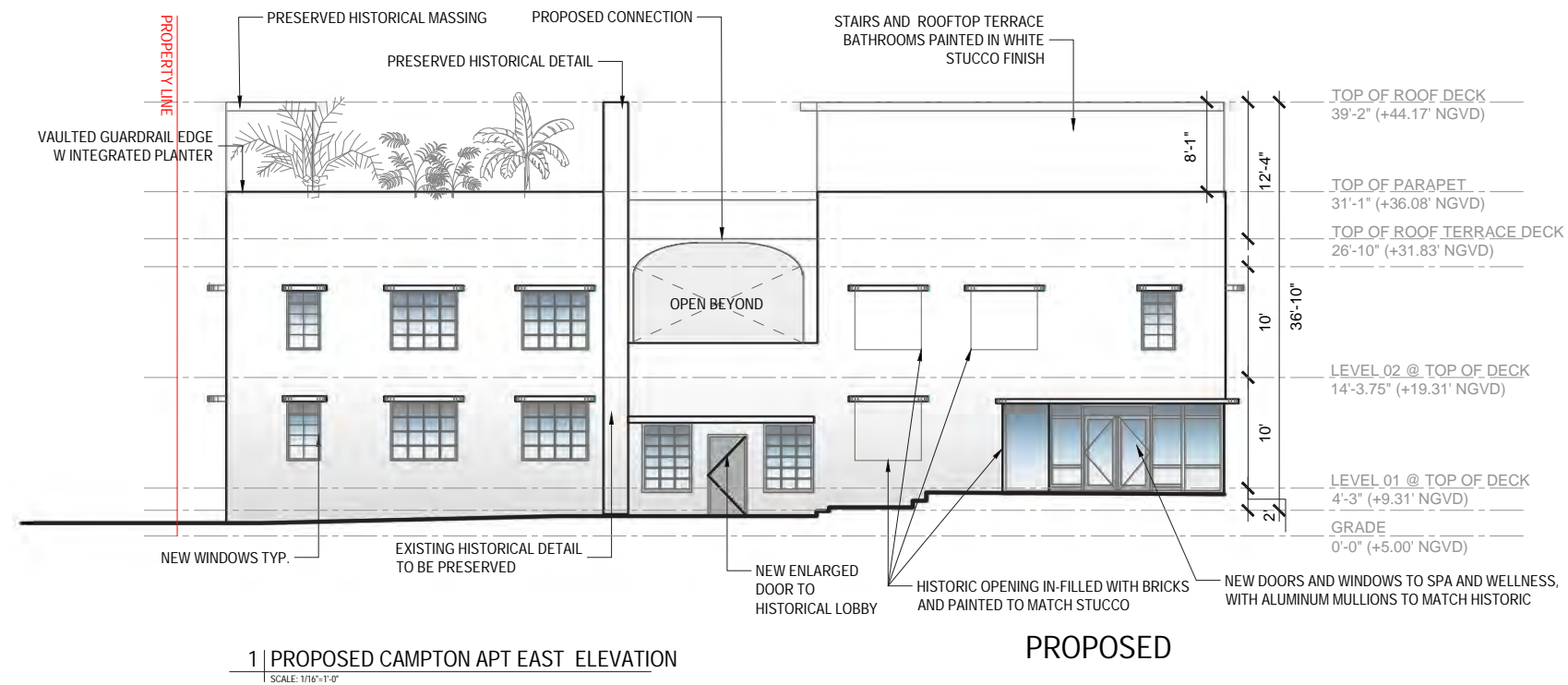

CAMPTON APT. EAST FACADE ELEVATION

SCALE: 1/16" = 1'-0"

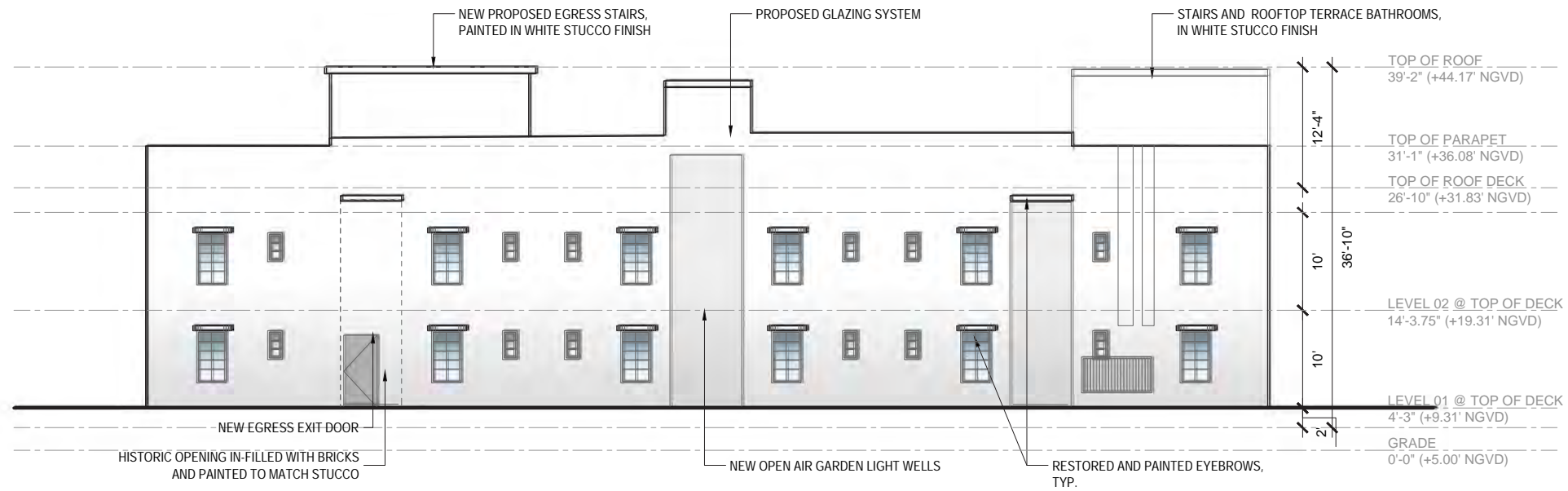

1 | PROPOSED CAMPTON APT SOUTH ELEVATION
SCALE: 1/16"=1'-0"

PROPOSED

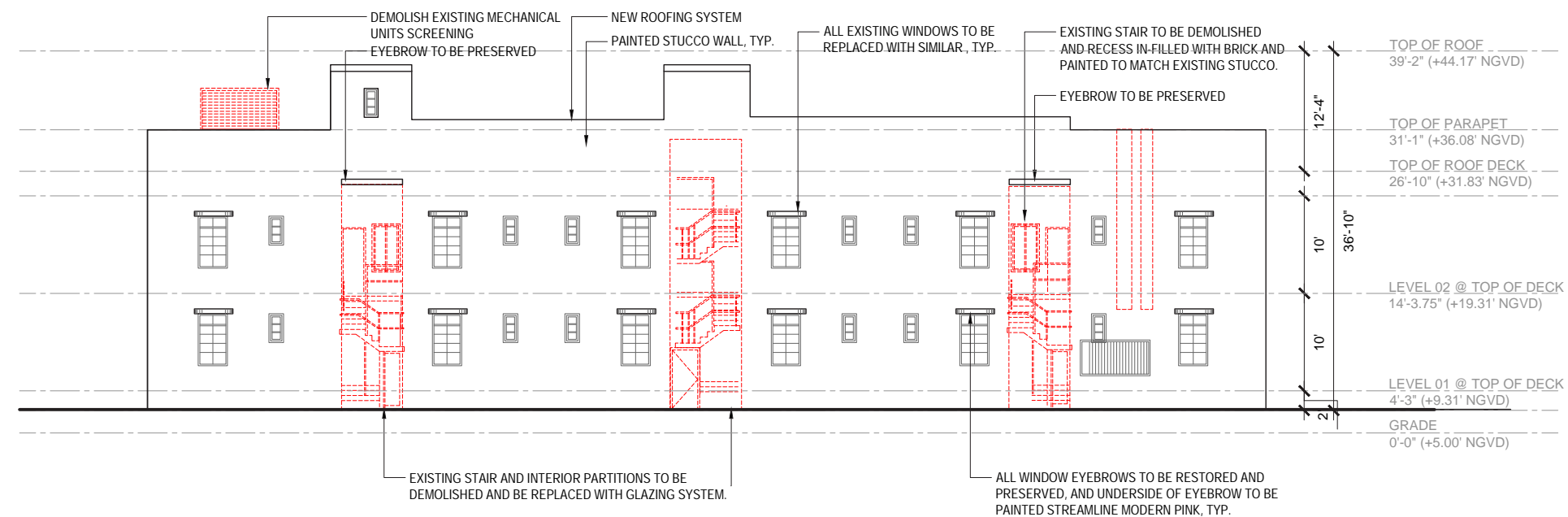

2 | DEMOLITION CAMPTON APT SOUTH ELEVATION
SCALE: 1/16"=1'-0"

DEMOLITION

CAMPTON APT. SOUTH FACADE ELEVATION

SCALE: 1/16" = 1'-0"

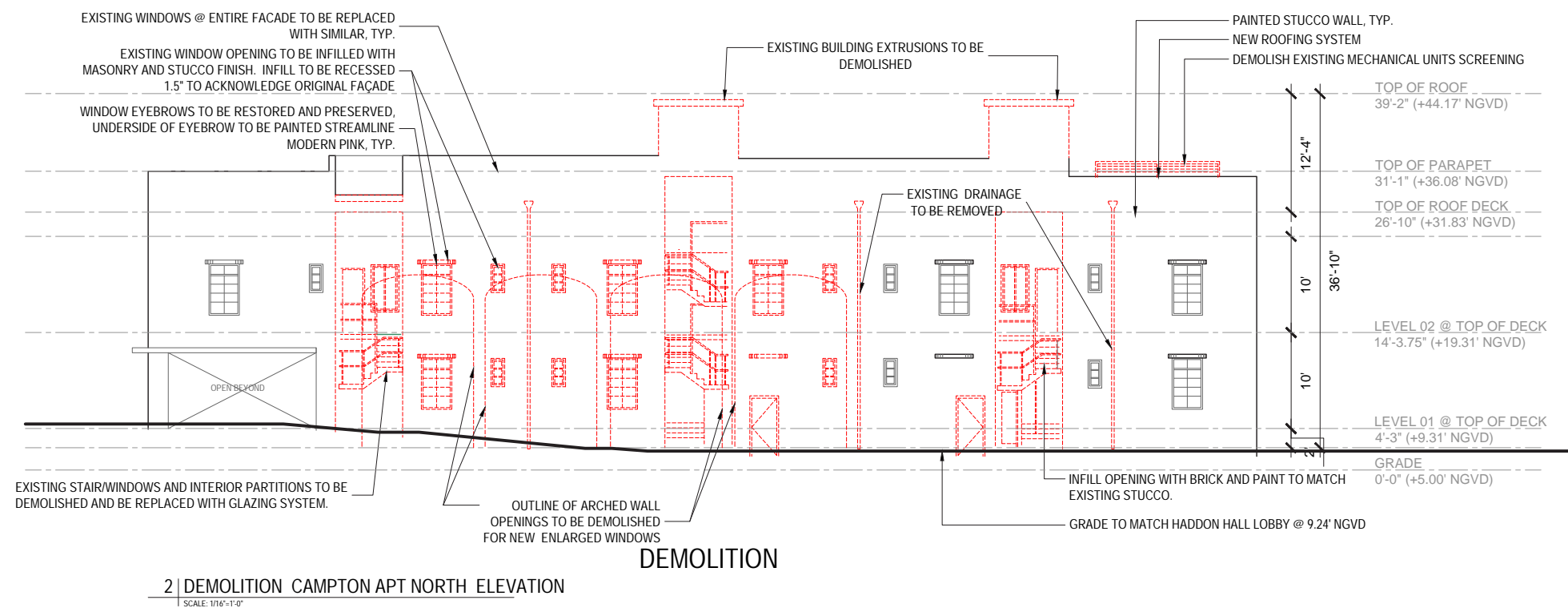
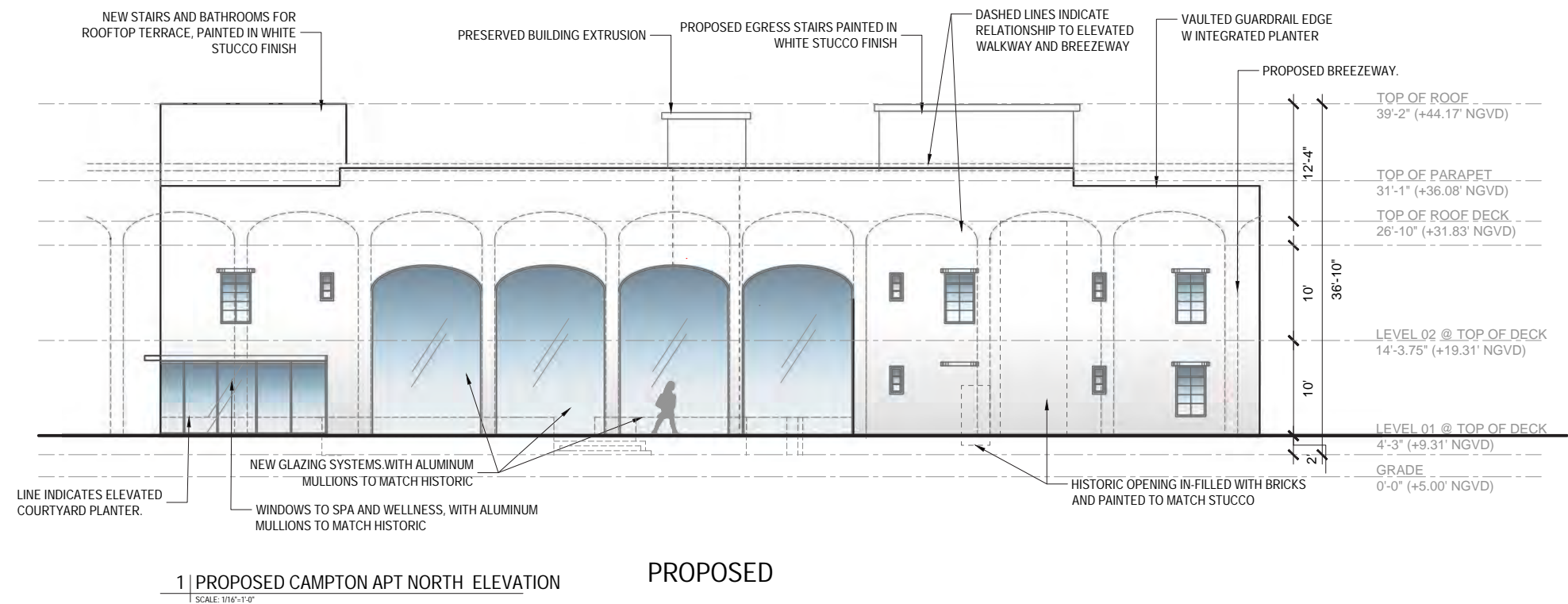

CAMPTON APT. NORTH FACADE ELEVATION
SCALE: 1/16" = 1'-0"



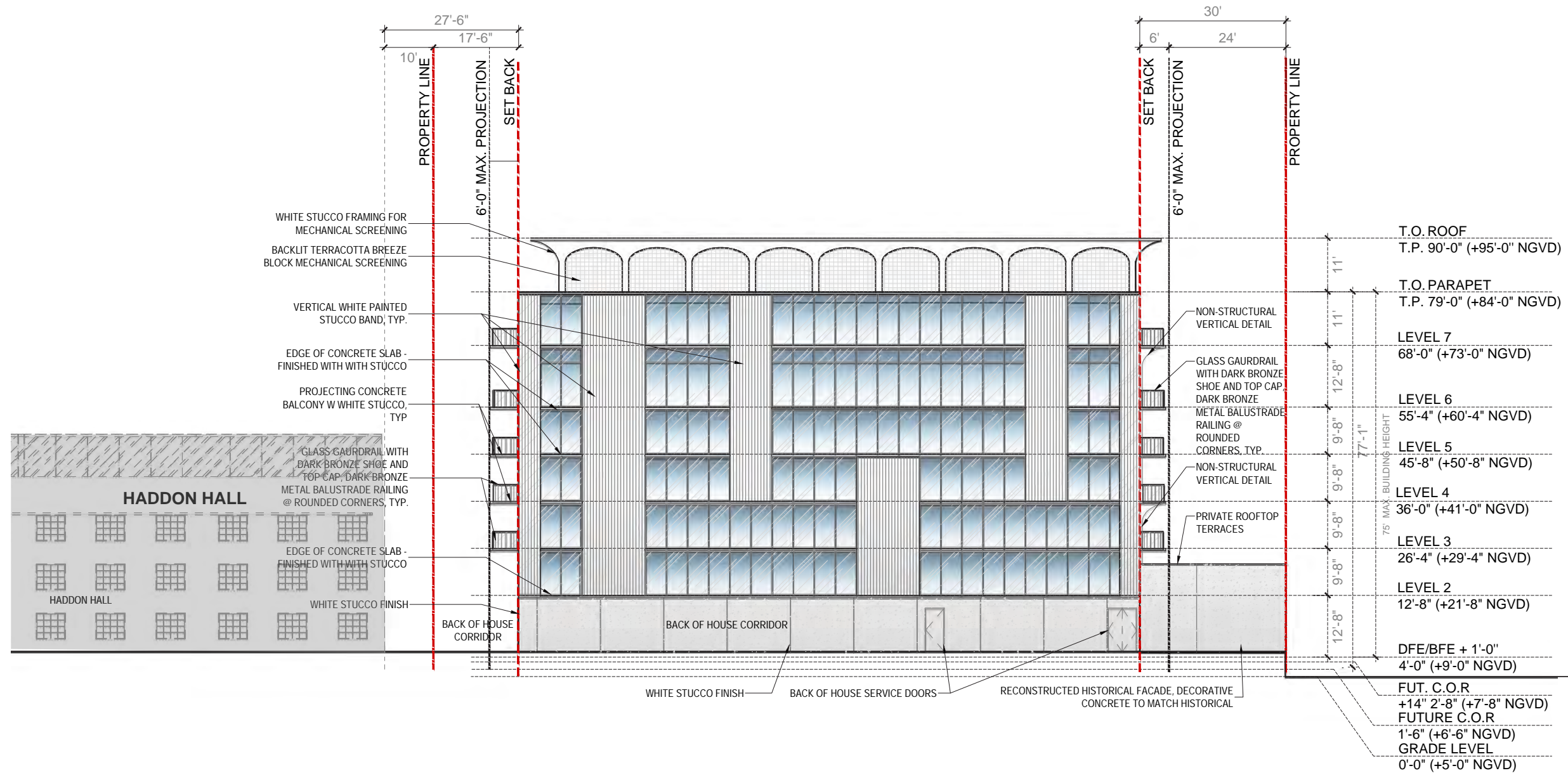

WASHINGTON NORTH FACADE ELEVATION

SCALE: 1/16" = 1'-0"

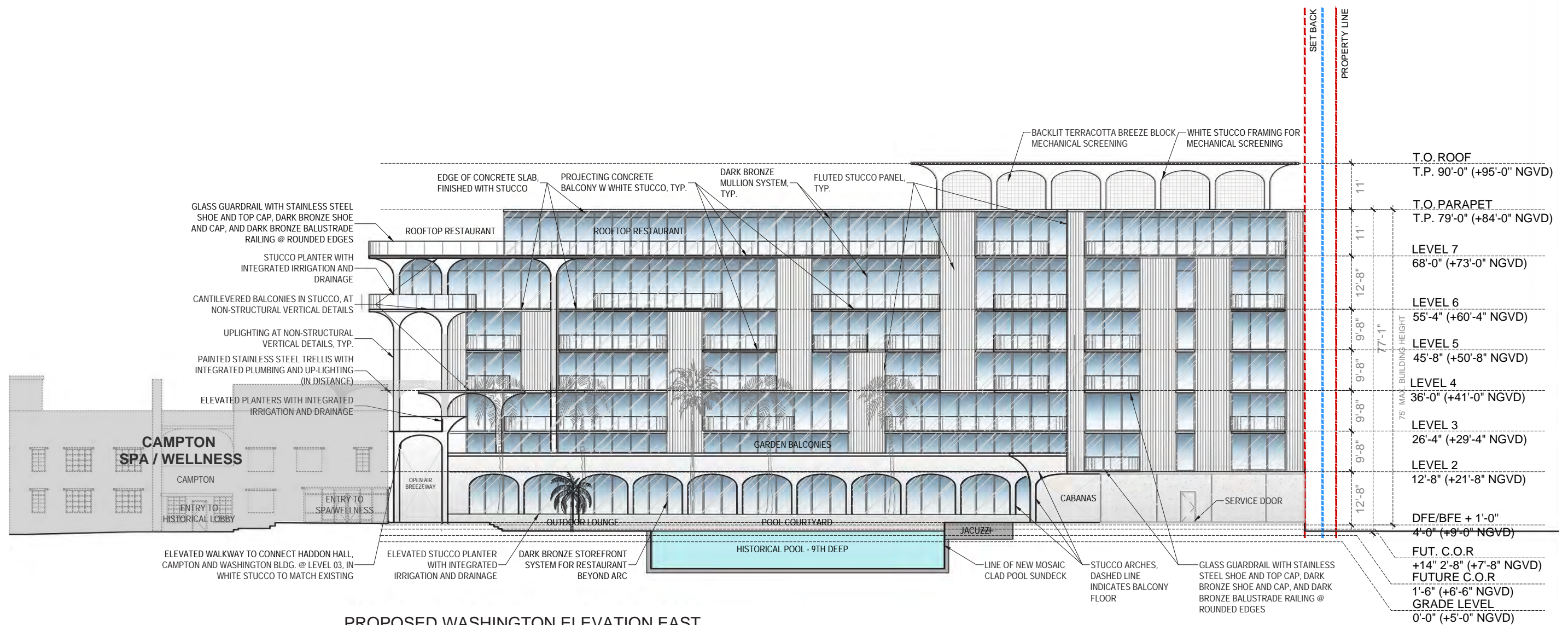

PROPOSED WASHINGTON ELEVATION EAST

SCALE: 1 / 25" = 1'-0"

WASHINGTON EAST FACADE ELEVATION

SCALE: 1/16" = 1'-0"

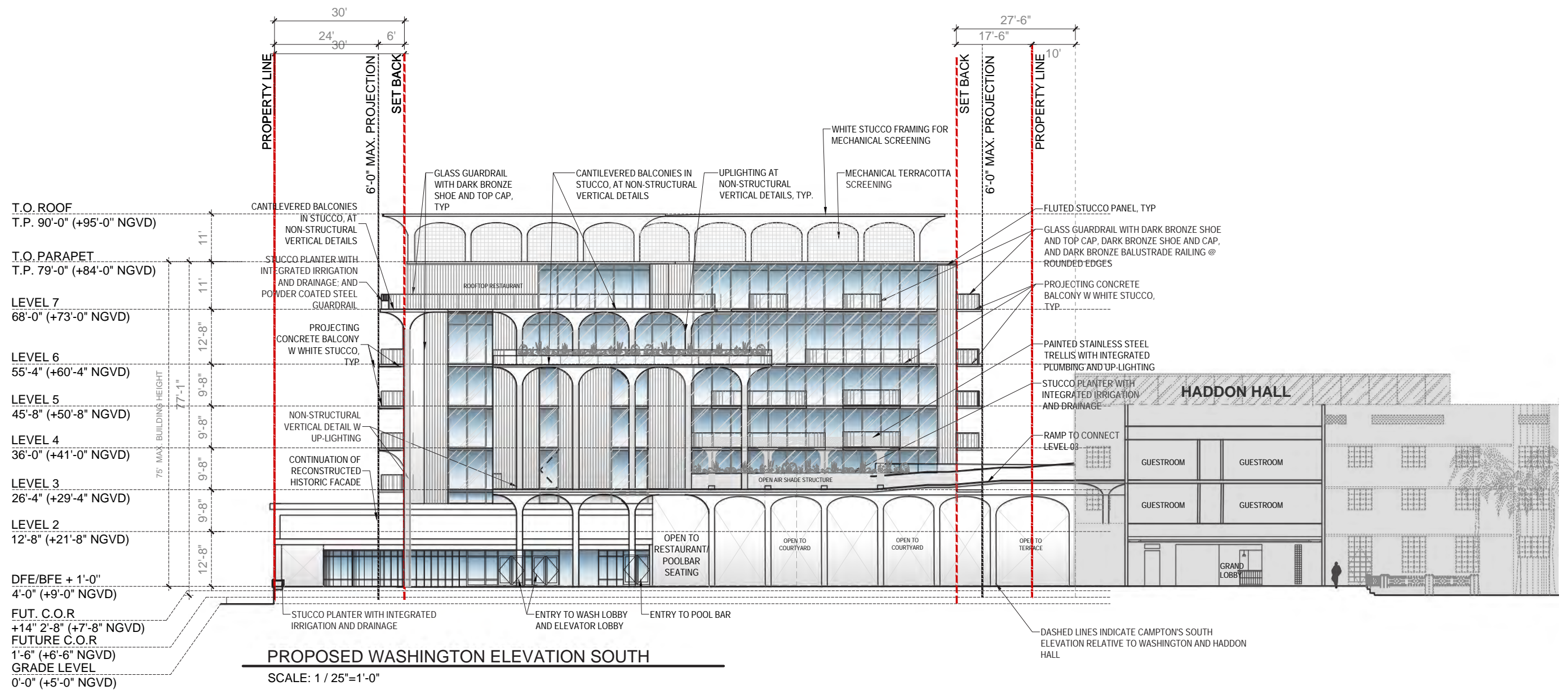

WASHINGTON SOUTH FACADE ELEVATION

SCALE: 1/16" = 1'-0"

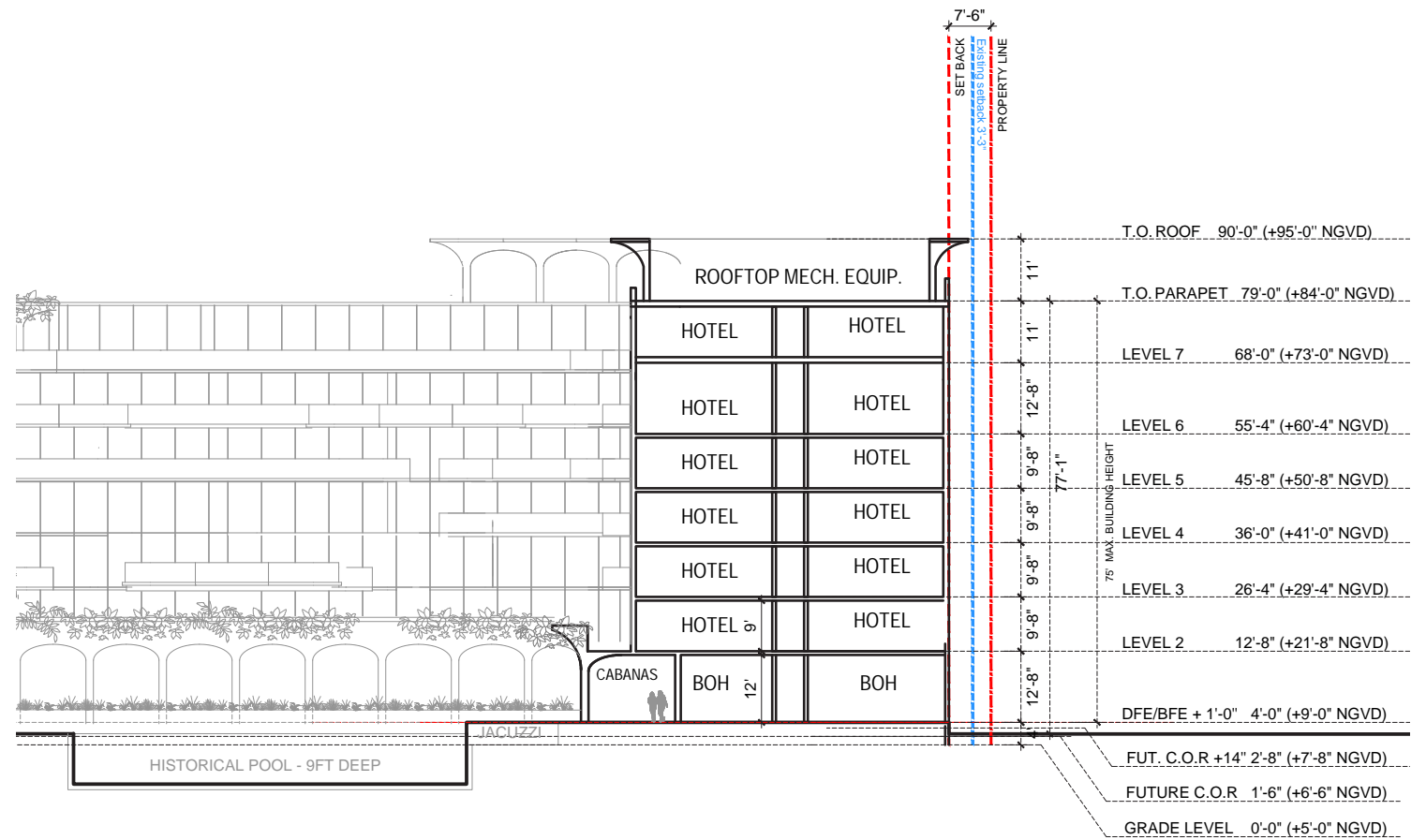
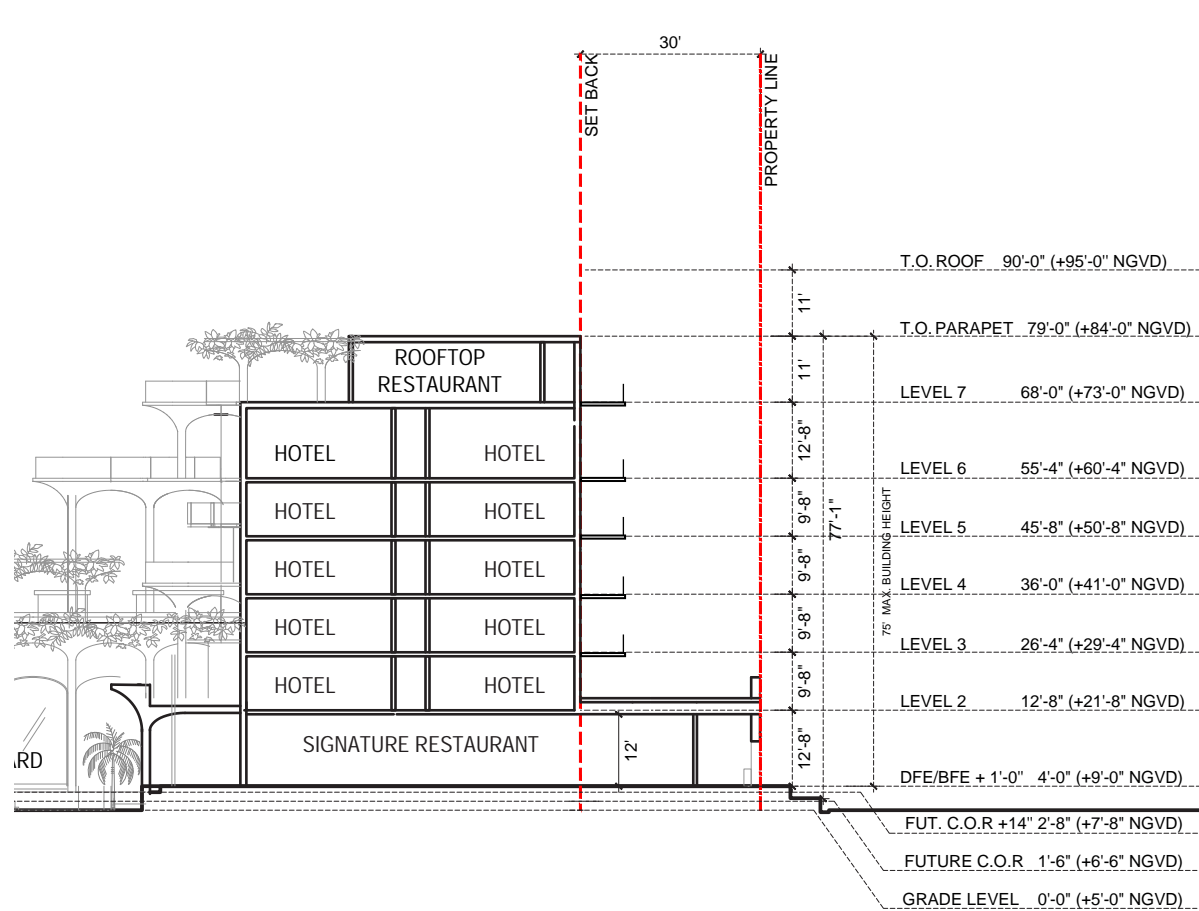

WASHINGTON SECTION CUTS
SCALE: 1/32" = 1'-0"

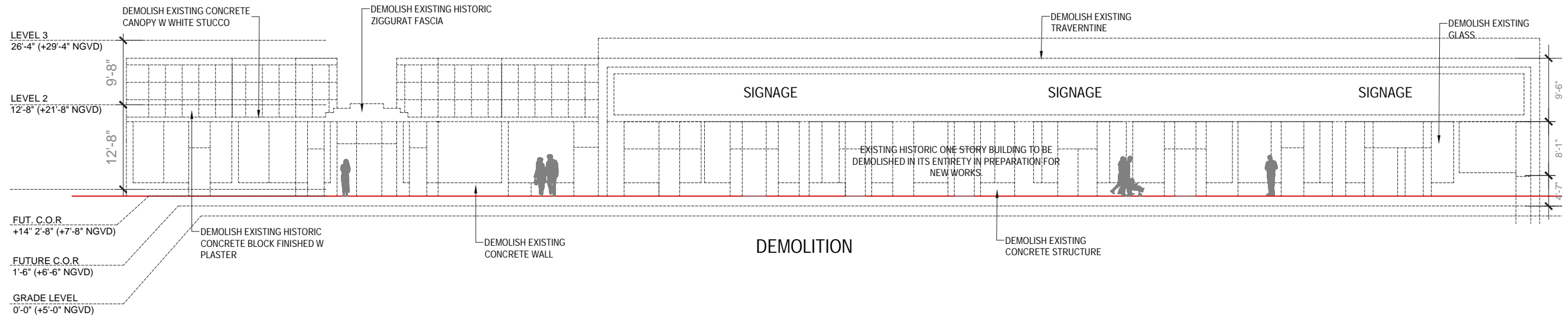
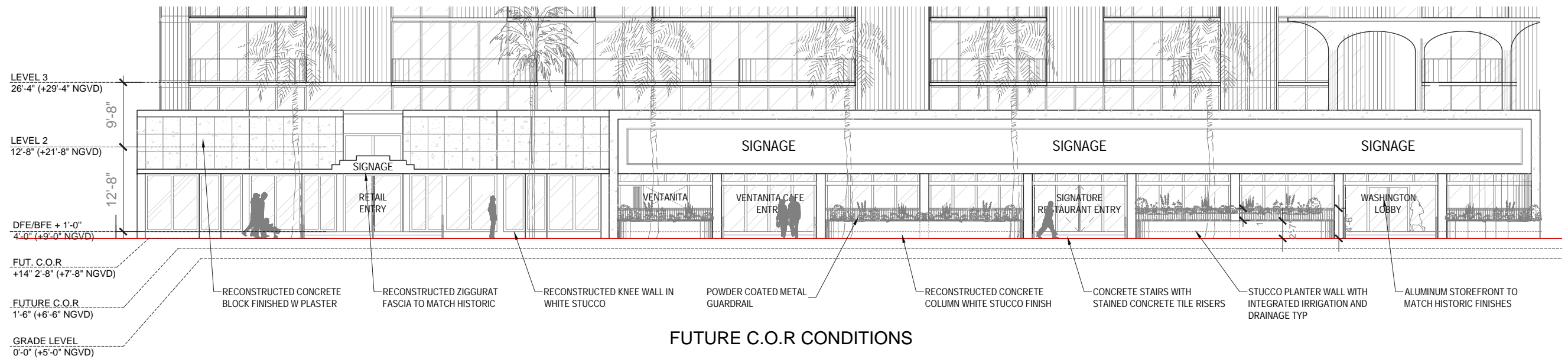
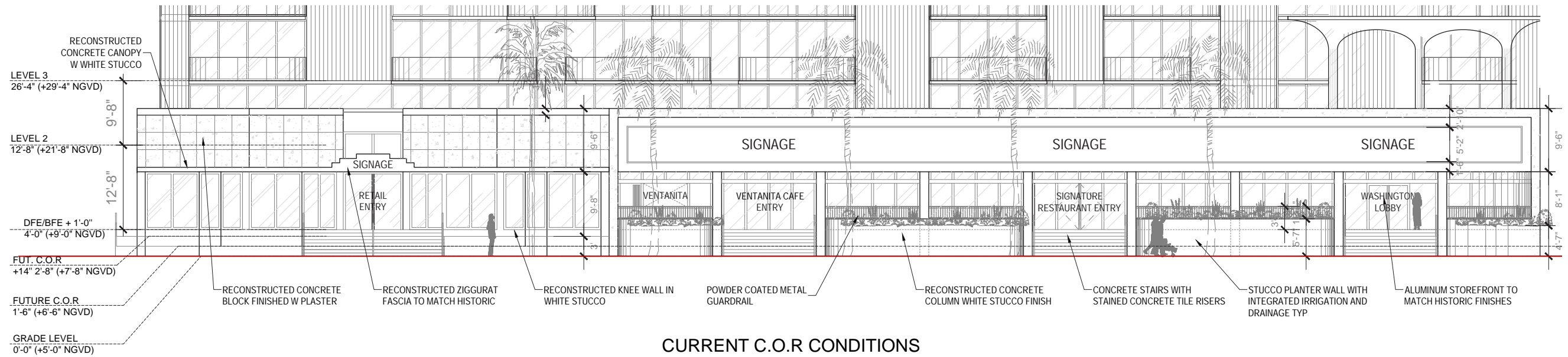

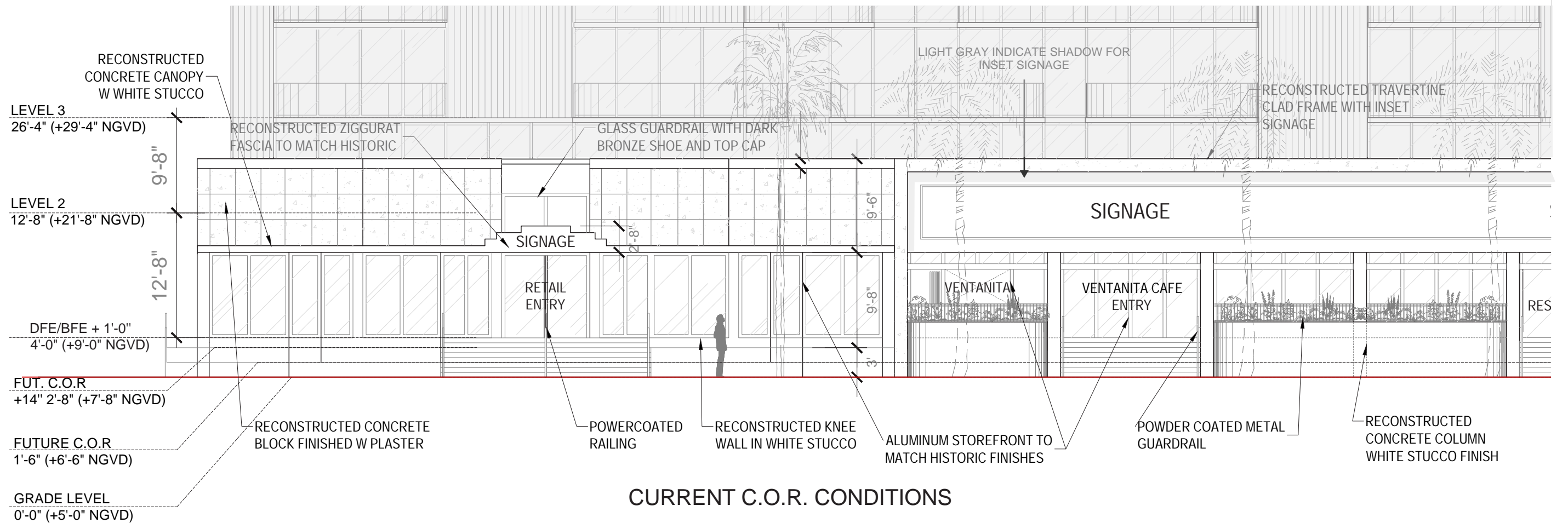

WASHINGTON WEST FACADE ELEVATION

SCALE: 3/32" = 1'-0"

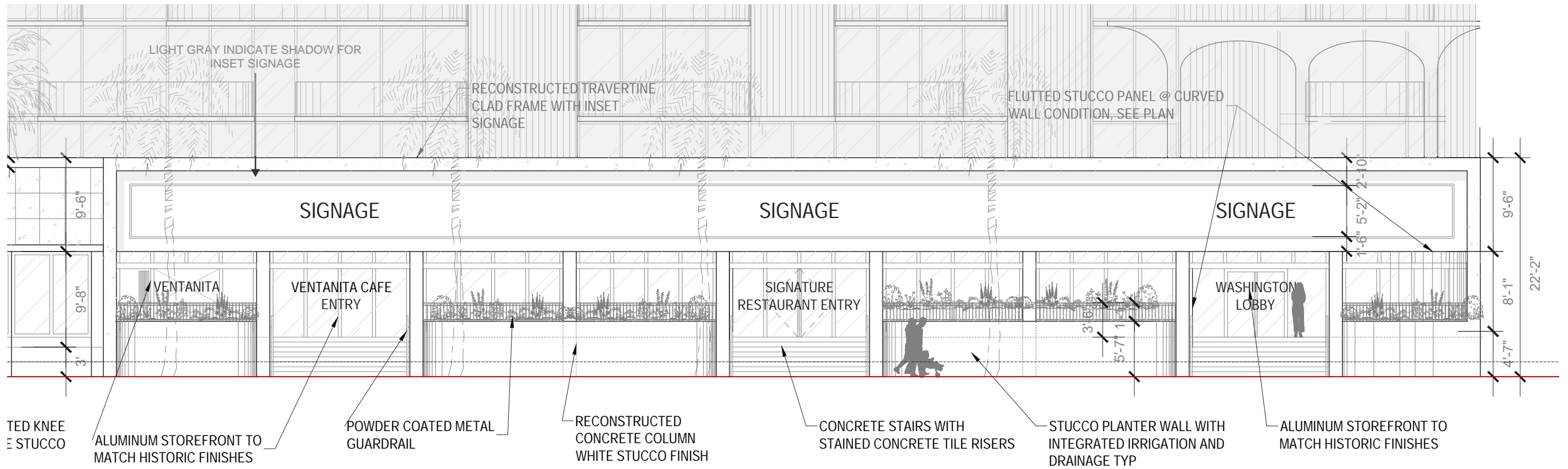

CURRENT C.O.R. CONDITIONS

WASHINGTON WEST FACADE ELEVATION

SCALE: 3/32" = 1'-0"

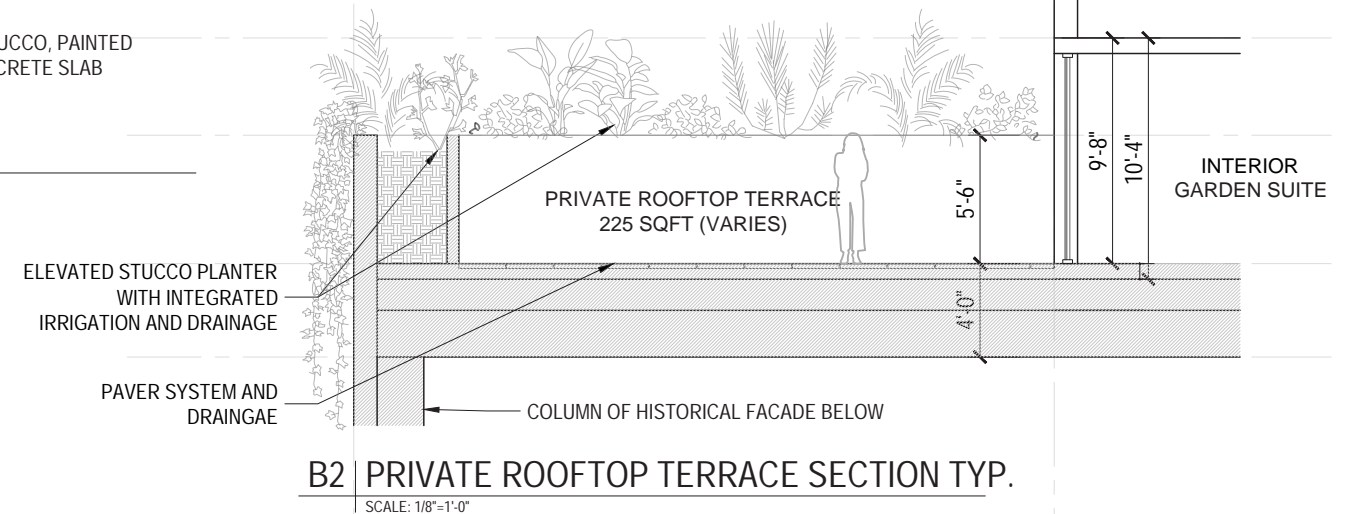
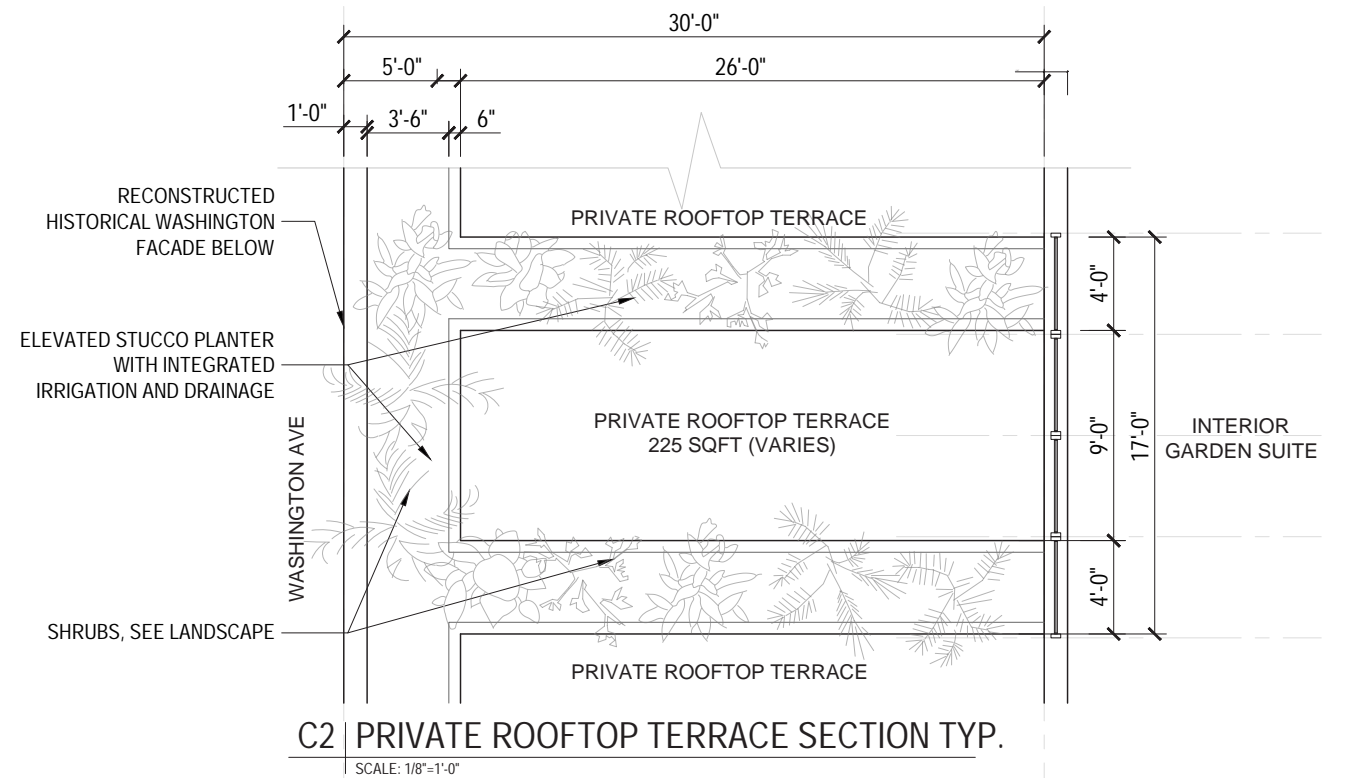
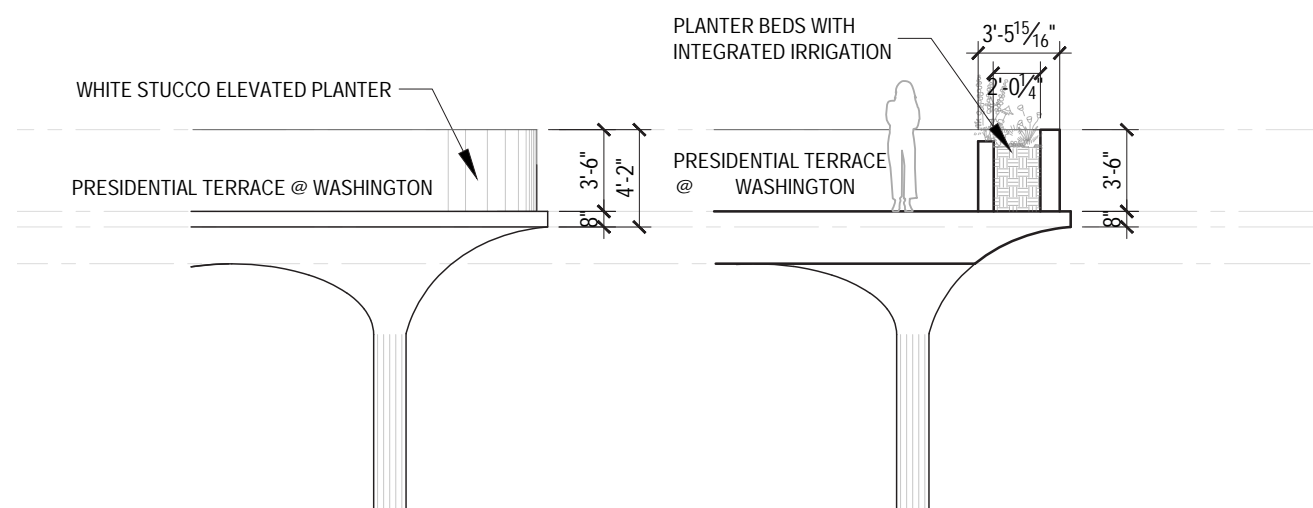
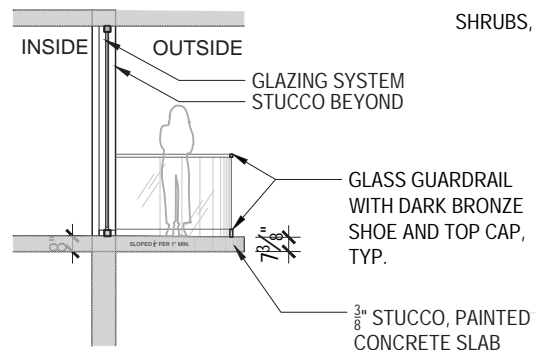
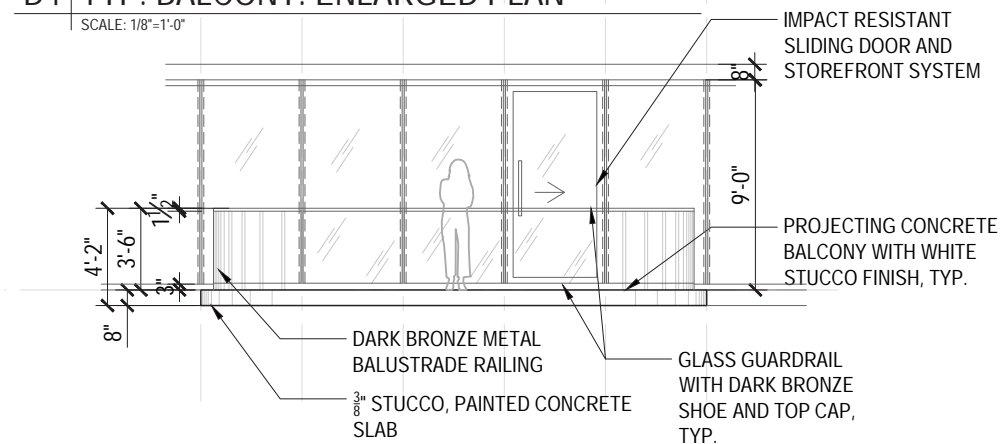
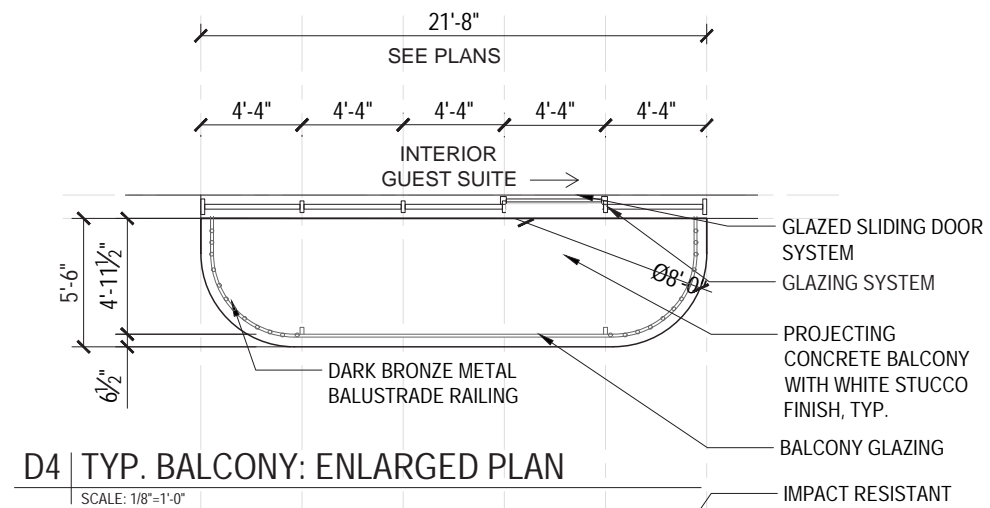

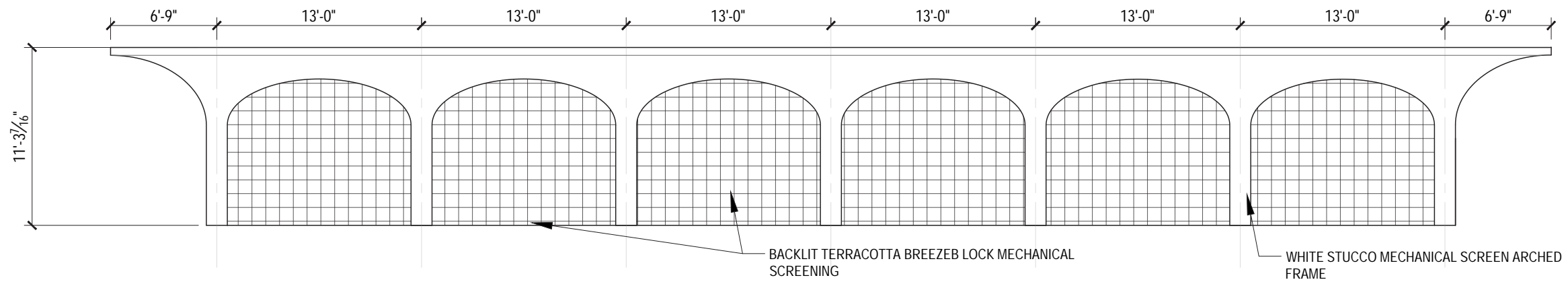

D4 | WASHINGTON MECHANICAL SCREENING: WEST ELEVATION
SCALE: 1/8"=1'-0"

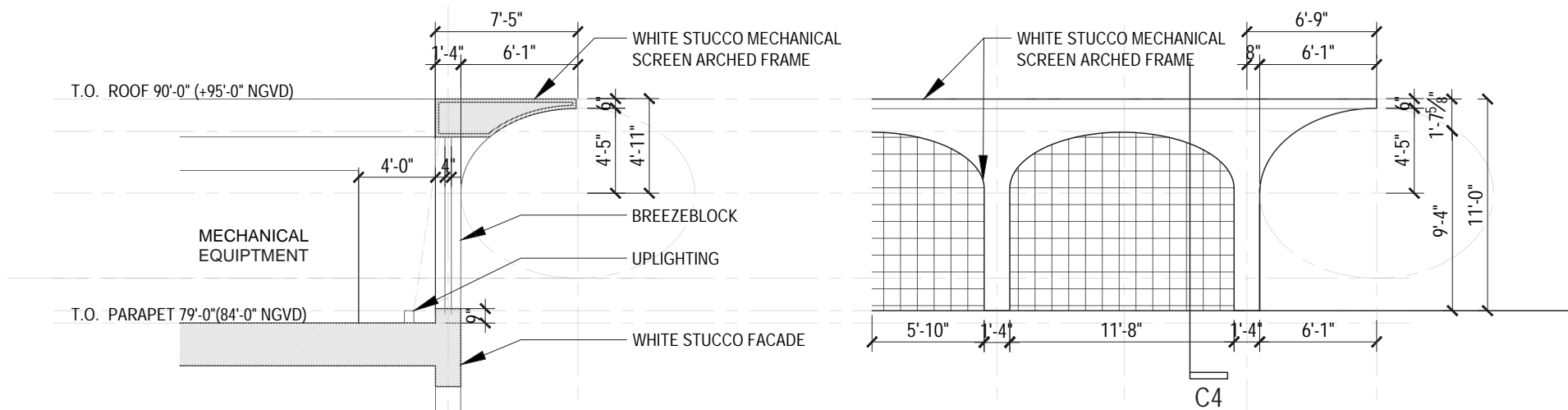

C4 | WASHINGTON MECHANICAL SCREENING SECTION AND ELEVATION
SCALE: 1/8"=1'-0"

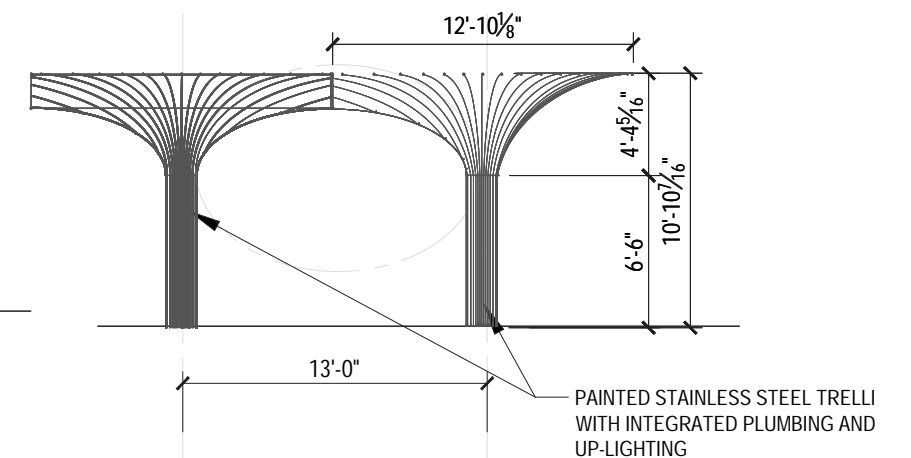

C2 | TRELLIS DETAIL: ELEVATION
SCALE: 1/8"=1'-0"

WASHINGTON AVENUE

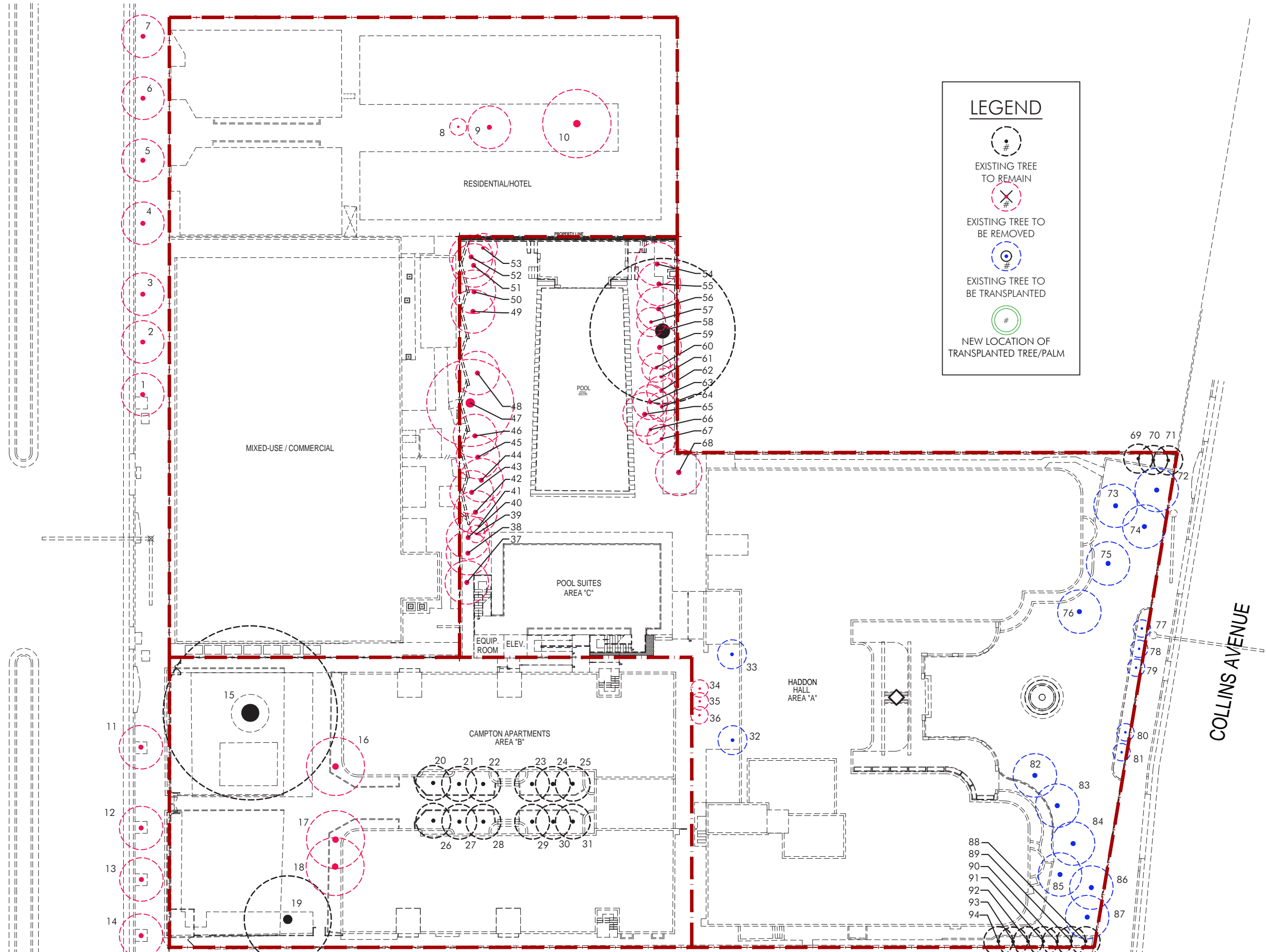





THERE WILL BE HARDSCAPE
ON THIS SHEET

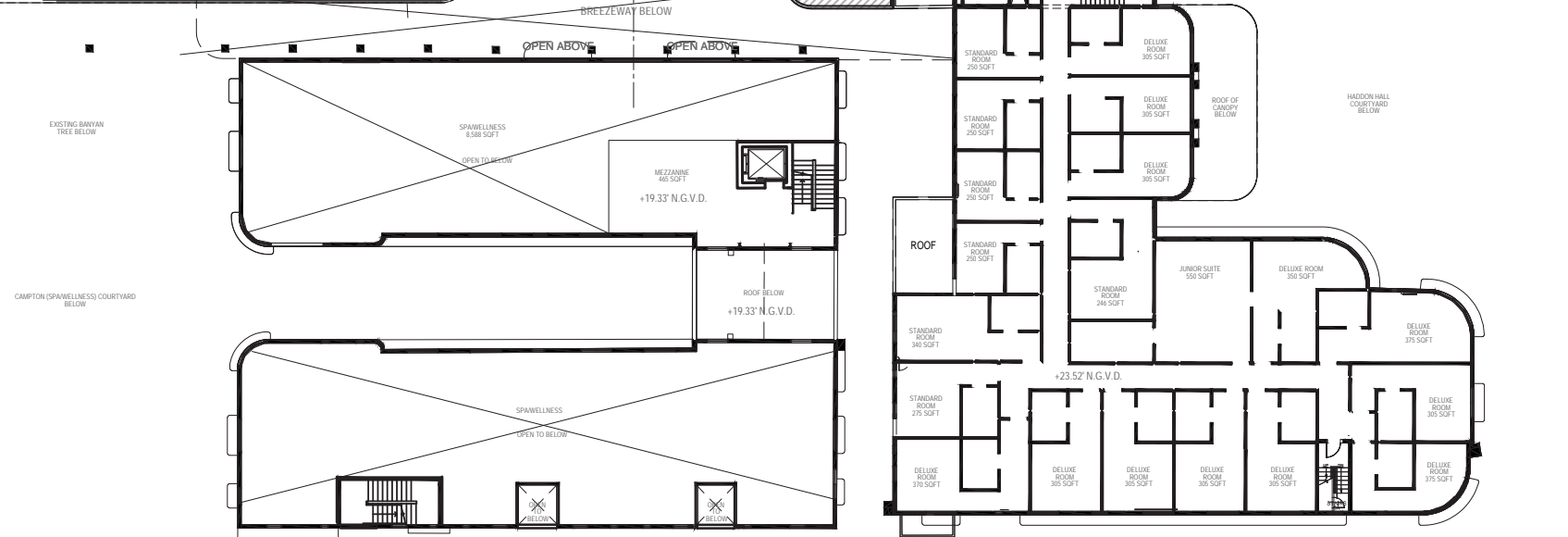



THERE WILL BE HARDSCAPE
ON THIS SHEET



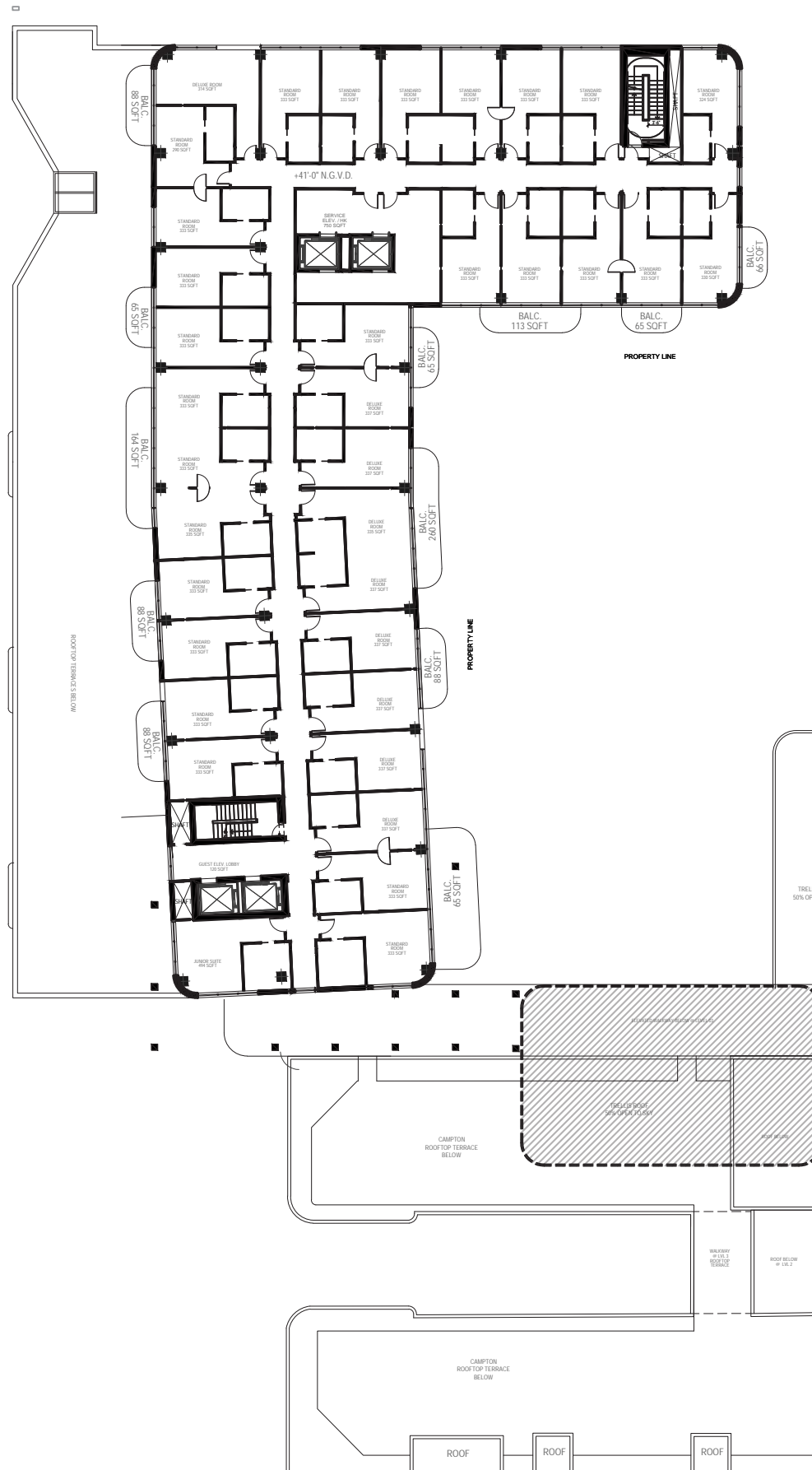

THERE WILL BE HARDSCAPE
ON THIS SHEET

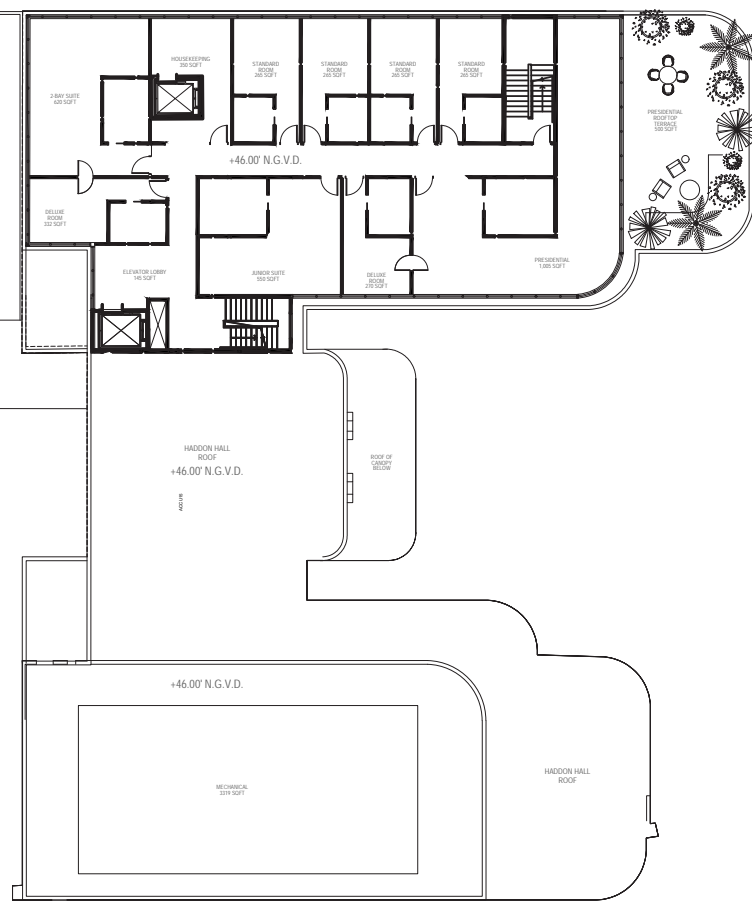

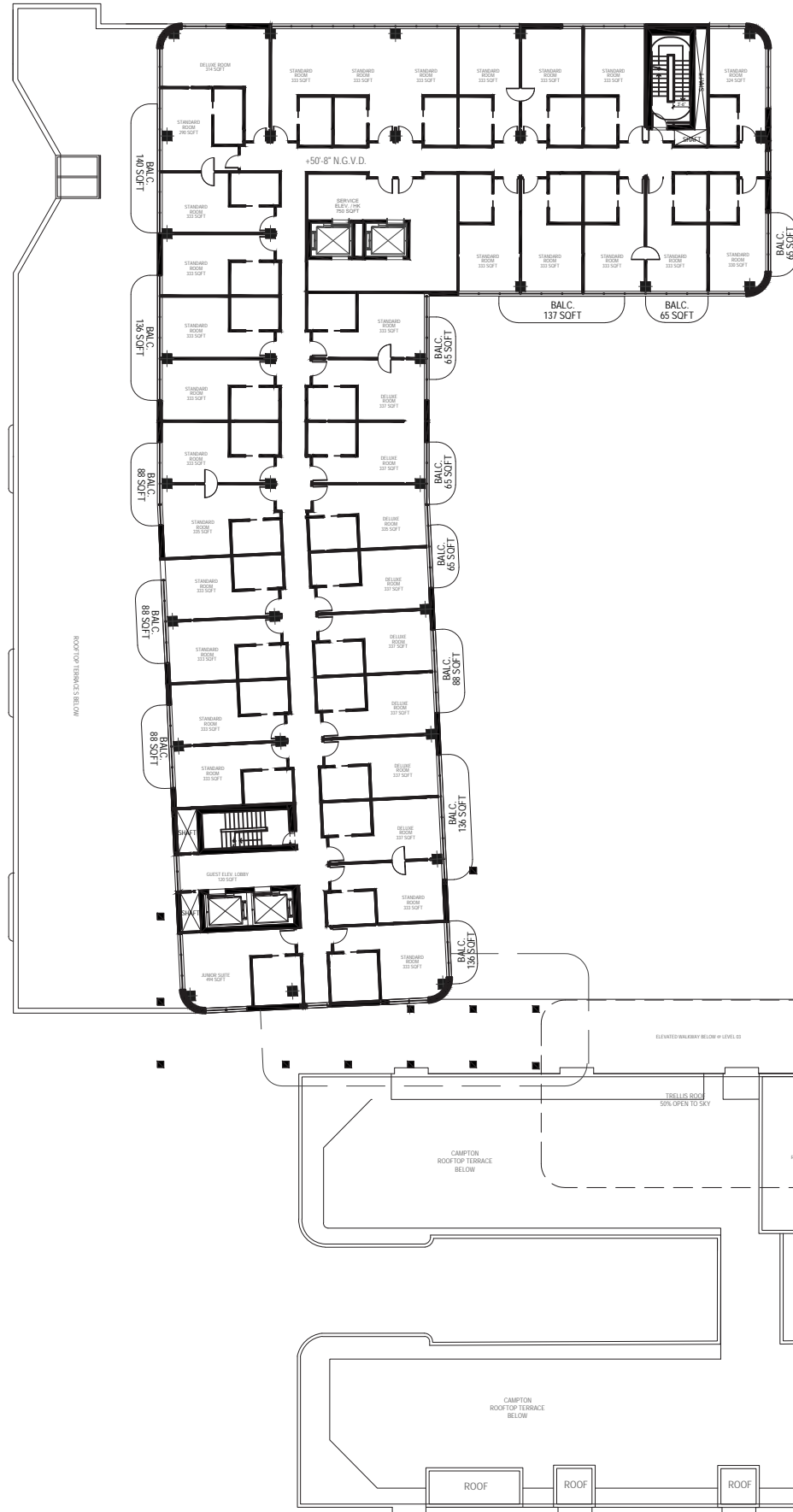

THERE WILL BE HARDSCAPE
ON THIS SHEET

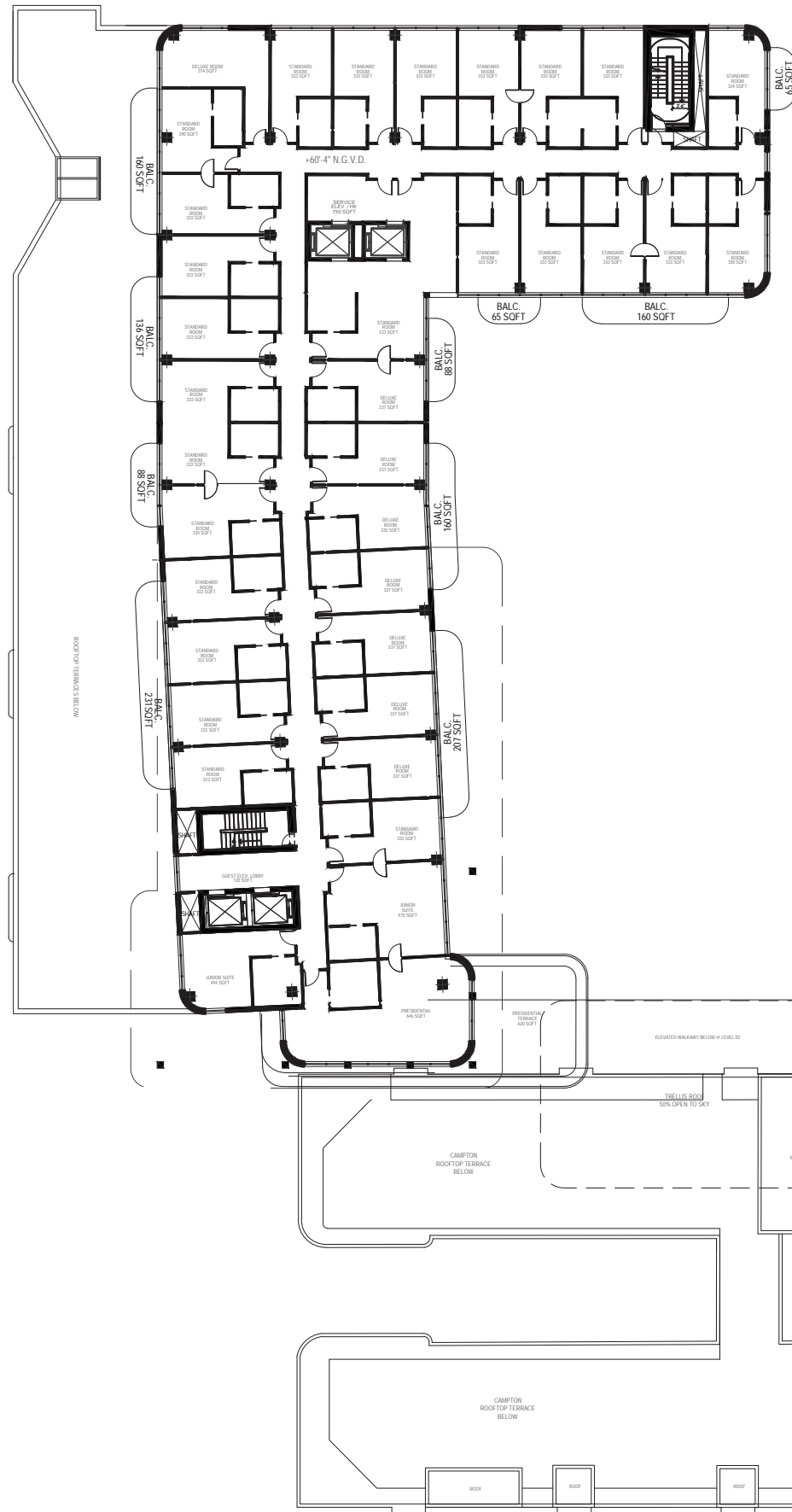

THERE WILL BE HARDSCAPE
ON THIS SHEET



Houston • Los Angeles • New York • Shanghai

Contact Information:

Richard Riveire, AIA, NCARB
Los Angeles / Shanghai
555 South Flower, 7th Floor
Los Angeles, CA 90071
W +1.213.612.4585
M +1.213.220.9051
richard.riveire@rottetstudio.com

Lauren Rottet, FAIA, FIIDA
Houston
65 Briar Hollow Lane
Houston, TX 77027
W +1.713.221.1830
M +1.713.817.8130
lauren.rottet@rottetstudio.com

David Davis, AIA, IIDA
New York
29 West 30th Street, 9th Floor
New York, NY 10001
W +1.646.998.7000
M +1.646.594.7876
david.davis@rottetstudio.com