

OVERALL FLOOR PLAN - SECOND FLOOR  
1" = 50'-0"

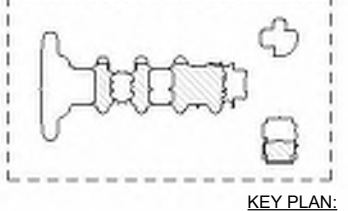

BOA  
SUBMITTAL  
PROJECT TEAM

ARCHITECT OF RECORD  
**STUDIO Mc+G ARCHITECTURE**  
7500 NE 4th Ct Studio 102 Miami, FL 33138  
305.573.2728

DESIGNER  
**JOSEPH DIRAND ARCHITECTURE**  
51, Rue Saint Georges 75009 Paris, France  
+33.1.44.69.04.80

STRUCTURAL ENGINEER  
**Silman**  
32 Old Slip, 10th Floor New York, NY 10005  
312.682.6301

MEP ENGINEER  
**JBB**  
Jaros, Baum & Bolles Consulting Engineers, LLP  
80 Pine Street, New York, NY 10005  
212.530.9300

LANDSCAPE ARCHITECT  
**CCLA**  
Christopher Cawley Landscape Architecture  
780 NE 69th St, Suite 200 Miami, FL 33188  
786.536.2961

PROJECT NUMBER  
**2201**

PROJECT NAME  
**PRIVATE RESIDENCE**  
8 - 14 STAR ISLAND DRIVE MIAMI BEACH, FL. 33139

DRAWING  
**OVERALL FLOOR PLAN - LEVEL 2**

DIGITAL SEAL

ALL DRAWINGS AND WRITTEN MATERIAL APPEARING HEREIN CONSTITUTE THE ORIGINAL AND UNPUBLISHED WORK OF STUDIO Mc+G ARCHITECTURE, INC. AND MAY NOT BE DUPLICATED, USED OR DISCLOSED WITHOUT THE EXPRESS WRITTEN CONSENT OF STUDIO Mc+G ARCHITECTURE, INC. (c) 2024

REVISIONS  
REV DESCRIPTION DATE

Scale: As indicated  
Drawn: CA  
Check: PDC/JMcG  
Date: 12/15/24

SHEET NUMBER  
**A1.02**



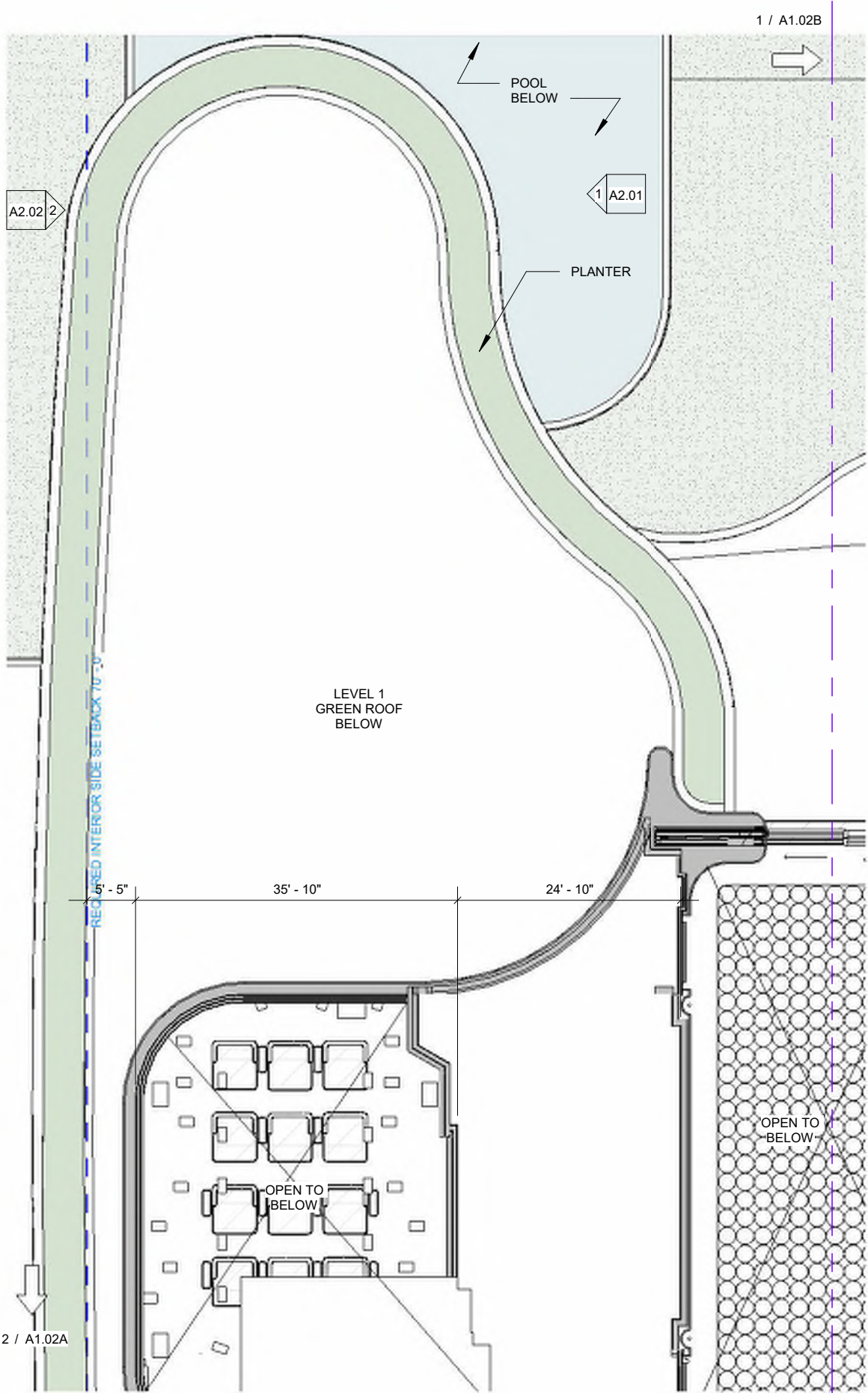

1 PARTIAL FLOOR PLAN - LVL 2 - SECTOR A.1  
1/16" = 1'-0"

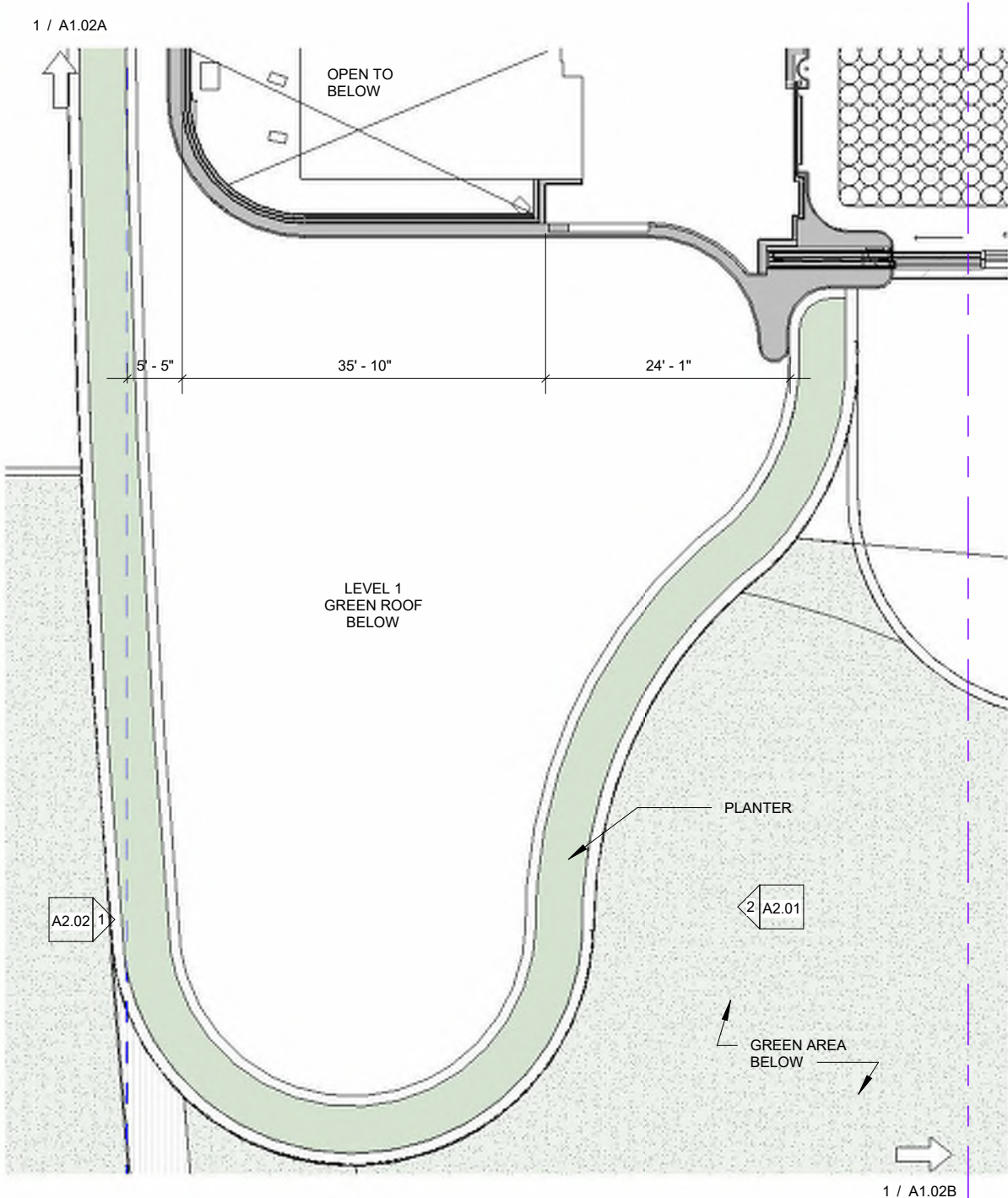

2 PARTIAL FLOOR PLAN - LVL 2 - SECTOR A.2  
1/16" = 1'-0"

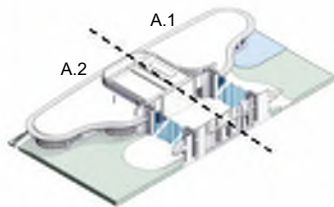

ISO VIEW: LVL 2 - SECTOR A

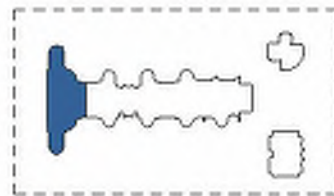

KEY PLAN:

## BOA SUBMITTAL

### PROJECT TEAM

ARCHITECT OF RECORD  
**STUDIO Mc+G**  
ARCHITECTURE  
7500 NE 4th Ct Studio 102 Miami, FL 33138  
305.573.2728

DESIGNER  
**JOSEPH DIRAND**  
ARCHITECTURE  
51, Rue Saint Georges 75009 Paris, France  
+33.1.44.69.04.80

STRUCTURAL ENGINEER  
**Silman**

32 Old Slip, 10th Floor New York, NY 10005  
312.682.6301

MEP ENGINEER  
**JBB**  
Jaros, Baum & Bolles Consulting Engineers,  
LLP 80 Pine Street, New York, NY 10005  
212.530.9300

LANDSCAPE ARCHITECT  
**CCLA**  
Christopher Cawley Landscape Architecture  
780 NE 69th St, Suite 200 Miami, FL 33188  
786.536.2961

PROJECT NUMBER  
**2201**

PROJECT NAME  
**PRIVATE  
RESIDENCE**

8 - 14 STAR ISLAND  
DRIVE MIAMI BEACH,  
FL. 33139

### DRAWING

**PARTIAL  
FLOOR PLAN -  
LVL 2 SECTOR  
A**

### DIGITAL SEAL



JENNIFER McCONNEY  
FLORIDA LIC# AR93044  
ALL DRAWINGS AND WRITTEN MATERIAL  
APPEARING HEREIN CONSTITUTE THE  
ORIGINAL AND UNPUBLISHED WORK OF  
STUDIO Mc+G ARCHITECTURE, INC. AND  
MAY NOT BE DUPLICATED, USED OR  
DISCLOSED WITHOUT THE EXPRESS  
WRITTEN CONSENT OF STUDIO Mc+G  
ARCHITECTURE, INC. (c) 2024

REVISIONS		
REV	DESCRIPTION	DATE

Scale: As indicated  
Drawn: CA  
Check: PDC/JMcG  
Date: 12/15/24

SHEET NUMBER

**A1.02A**



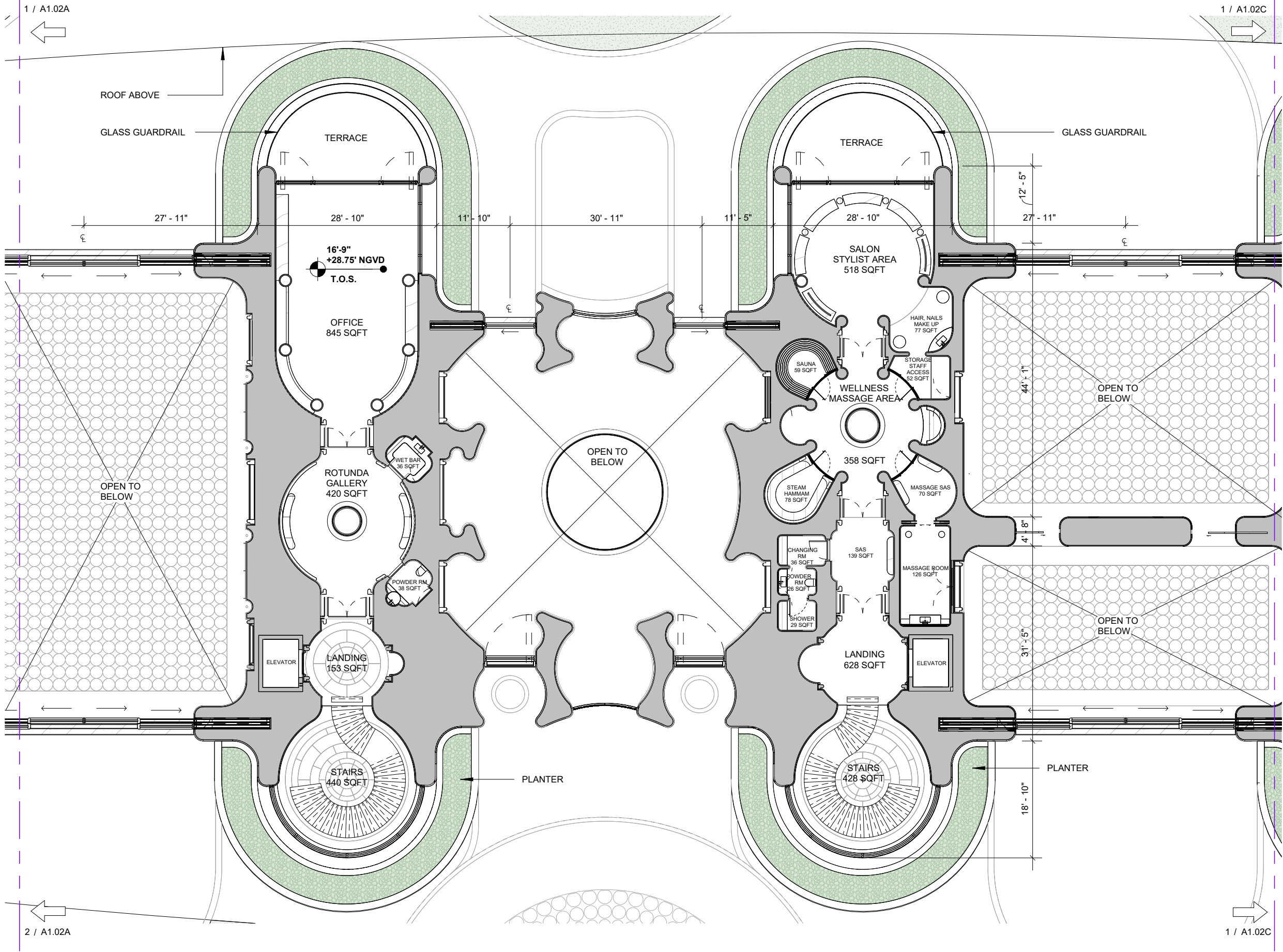

1 PARTIAL FLOOR PLAN - LVL 2 - SECTOR B  
1/16" = 1'-0"



ISO VIEW: LVL 2 - SECTOR B

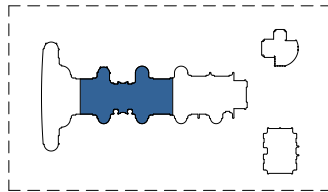

KEY PLAN

# BOA SUBMITTAL

## PROJECT TEAM

ARCHITECT OF RECORD  
**STUDIO Mc+G ARCHITECTURE**  
7500 NE 4th Ct Studio 102 Miami, FL 33138  
305.573.2728

DESIGNER  
**JOSEPH DIRAND ARCHITECTURE**  
51, Rue Saint Georges 75009 Paris, France  
+33.1.44.69.04.80

STRUCTURAL ENGINEER  
**Silman**

32 Old Slip, 10th Floor New York, NY 10005  
312.682.6301

MEP ENGINEER  
**JBB**  
Jaros, Baum & Bolles Consulting Engineers, LLP  
80 Pine Street, New York, NY 10005  
212.530.9300

LANDSCAPE ARCHITECT  
**CCLA**  
Christopher Cawley Landscape Architecture  
780 NE 69th St, Suite 200 Miami, FL 33138  
786.536.2961

PROJECT NUMBER  
**2201**

PROJECT NAME  
**PRIVATE RESIDENCE**

8 - 14 STAR ISLAND DRIVE MIAMI BEACH, FL. 33139

## DRAWING

**PARTIAL FLOOR PLAN - LVL 2 - SECTOR B**

## DIGITAL SEAL



JENNIFER McCONNEY  
FLORIDA LIC# AR93044  
ALL DRAWINGS AND WRITTEN MATERIAL APPEARING HEREIN CONSTITUTE THE ORIGINAL AND UNPUBLISHED WORK OF STUDIO Mc+G ARCHITECTURE, INC. AND MAY NOT BE DUPLICATED, USED OR DISCLOSED WITHOUT THE EXPRESS WRITTEN CONSENT OF STUDIO Mc+G ARCHITECTURE, INC. (c) 2024

REVISIONS		
REV	DESCRIPTION	DATE

Scale: As indicated  
Drawn: CA  
Check: PDC/JMcG  
Date: 12/15/24

SHEET NUMBER

**A1.02B**



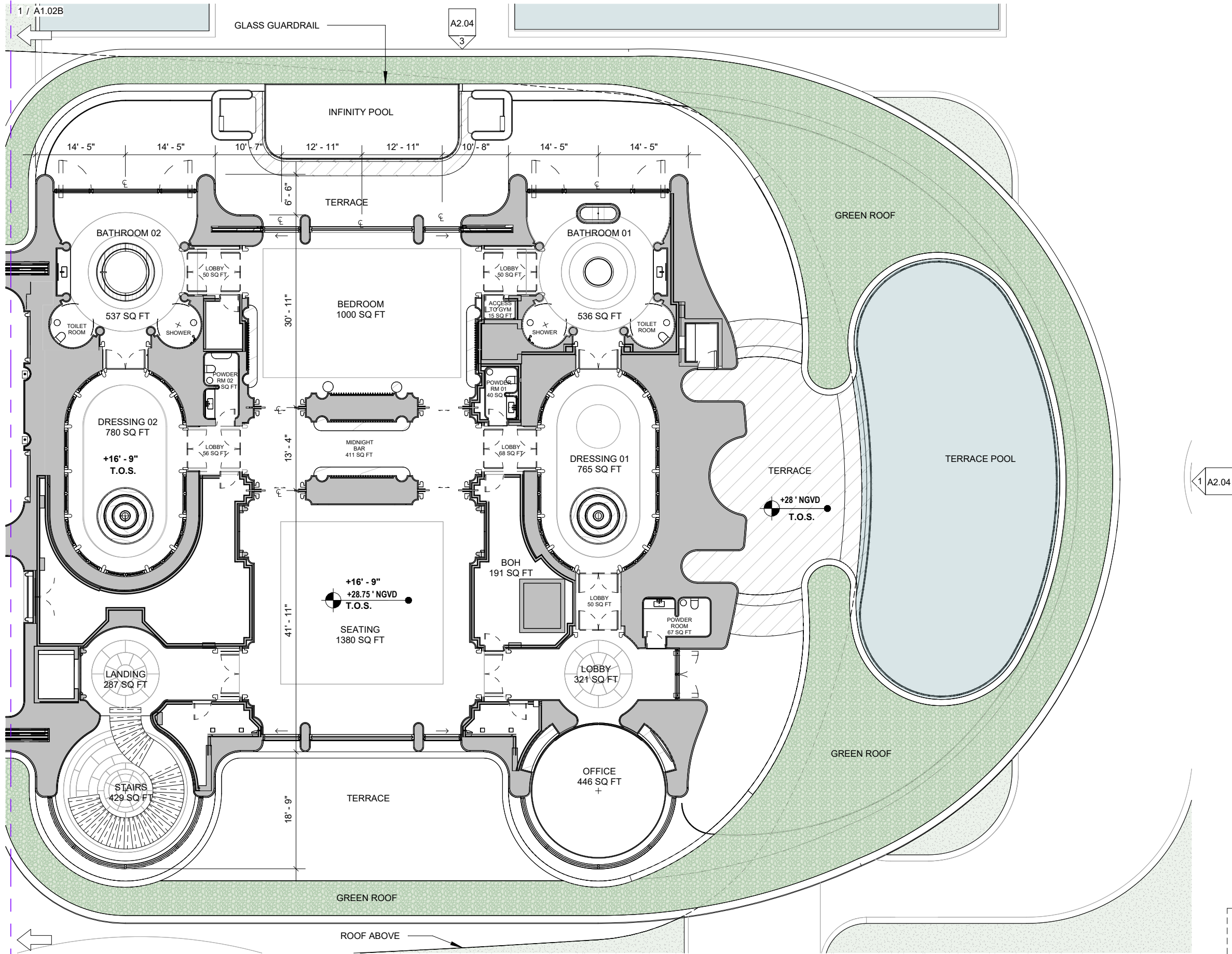

BOA  
SUBMITTAL

PROJECT TEAM

ARCHITECT OF RECORD  
**STUDIO Mc+G ARCHITECTURE**

7500 NE 4th Ct Studio 102 Miami, FL 33138  
305.573.2728

DESIGNER  
**JOSEPH DIRAND ARCHITECTURE**

51, Rue Saint Georges 75009 Paris, France  
+33.1.44.69.04.80

STRUCTURAL ENGINEER

**Silman**

32 Old Slip, 10th Floor New York, NY 10005  
312.682.6301

MEP ENGINEER

**JBB**

Jaros, Baum & Bolles Consulting Engineers,  
LLP 80 Pine Street, New York, NY 10005  
212.530.9300

LANDSCAPE ARCHITECT

**CCLA**

Christopher Cawley Landscape Architecture  
780 NE 69th St, Suite 200 Miami, FL 33188  
786.536.2961

PROJECT NUMBER

2201

PROJECT NAME

PRIVATE  
RESIDENCE

8 - 14 STAR ISLAND  
DRIVE MIAMI BEACH,  
FL. 33139

DRAWING

PARTIAL  
FLOOR PLAN -  
LVL 2 -  
SECTOR C

DIGITAL SEAL

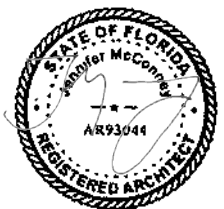

JENNIFER McCONNERY  
FLORIDA LIC# AR93044

ALL DRAWINGS AND WRITTEN MATERIAL  
APPEARING HEREIN CONSTITUTE THE  
ORIGINAL AND UNPUBLISHED WORK OF  
STUDIO Mc+G ARCHITECTURE, INC. AND  
MAY NOT BE DUPLICATED, USED OR  
DISCLOSED WITHOUT THE EXPRESS  
WRITTEN CONSENT OF STUDIO Mc+G  
ARCHITECTURE, INC. (c) 2024

REVISIONS

REV	DESCRIPTION	DATE

Scale: As indicated

Drawn: CA

Check: PDC/JMcG

Date: 12/15/24

SHEET NUMBER

A1.02C



ISO VIEW: LVL 2 - SECTOR C

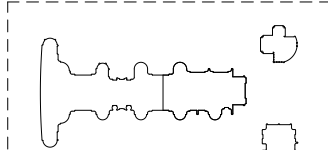

KEY PLAN:



PARTIAL FLOOR PLAN - LVL 2 - SECTOR C

1/16" = 1'-0"



BOA  
SUBMITTAL

PROJECT TEAM

ARCHITECT OF RECORD  
STUDIO Mc+G  
ARCHITECTURE

7500 NE 4th Ct Studio 102 Miami, FL 33138  
305.573.2728

DESIGNER  
JOSEPH DIRAND  
ARCHITECTURE

51, Rue Saint Georges 75009 Paris, France  
+33.1.44.69.04.80

STRUCTURAL ENGINEER  
Silman

32 Old Slip, 10th Floor New York, NY 10005  
312.682.6301

MEP ENGINEER  
JBB

Jaros, Baum & Bolles Consulting Engineers,  
LLP 80 Pine Street, New York, NY 10005  
212.530.9300

LANDSCAPE ARCHITECT  
CCLA

Christopher Cawley Landscape Architecture  
780 NE 69th St, Suite 200 Miami, FL 33188  
786.536.2961

PROJECT NUMBER

2201

PROJECT NAME

PRIVATE  
RESIDENCE

8 - 14 STAR ISLAND  
DRIVE MIAMI BEACH,  
FL. 33139

DRAWING

PARTIAL  
FLOOR PLAN -  
LVL 2 -  
SECTOR D

DIGITAL SEAL

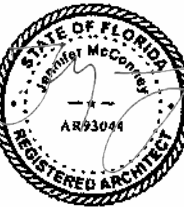

JENNIFER McCONNEY  
FLORIDA LIC# AR93044

ALL DRAWINGS AND WRITTEN MATERIAL  
APPEARING HEREIN CONSTITUTE THE  
ORIGINAL AND UNPUBLISHED WORK OF  
STUDIO Mc+G ARCHITECTURE, INC. AND  
MAY NOT BE DUPLICATED, USED OR  
DISCLOSED WITHOUT THE EXPRESS  
WRITTEN CONSENT OF STUDIO Mc+G  
ARCHITECTURE, INC. (c) 2024

REVISIONS		
REV	DESCRIPTION	DATE

Scale: 1/16" = 1'-0"  
Drawn: CA  
Check: PDC/JMcG  
Date: 12/15/24

SHEET NUMBER

A1.02D

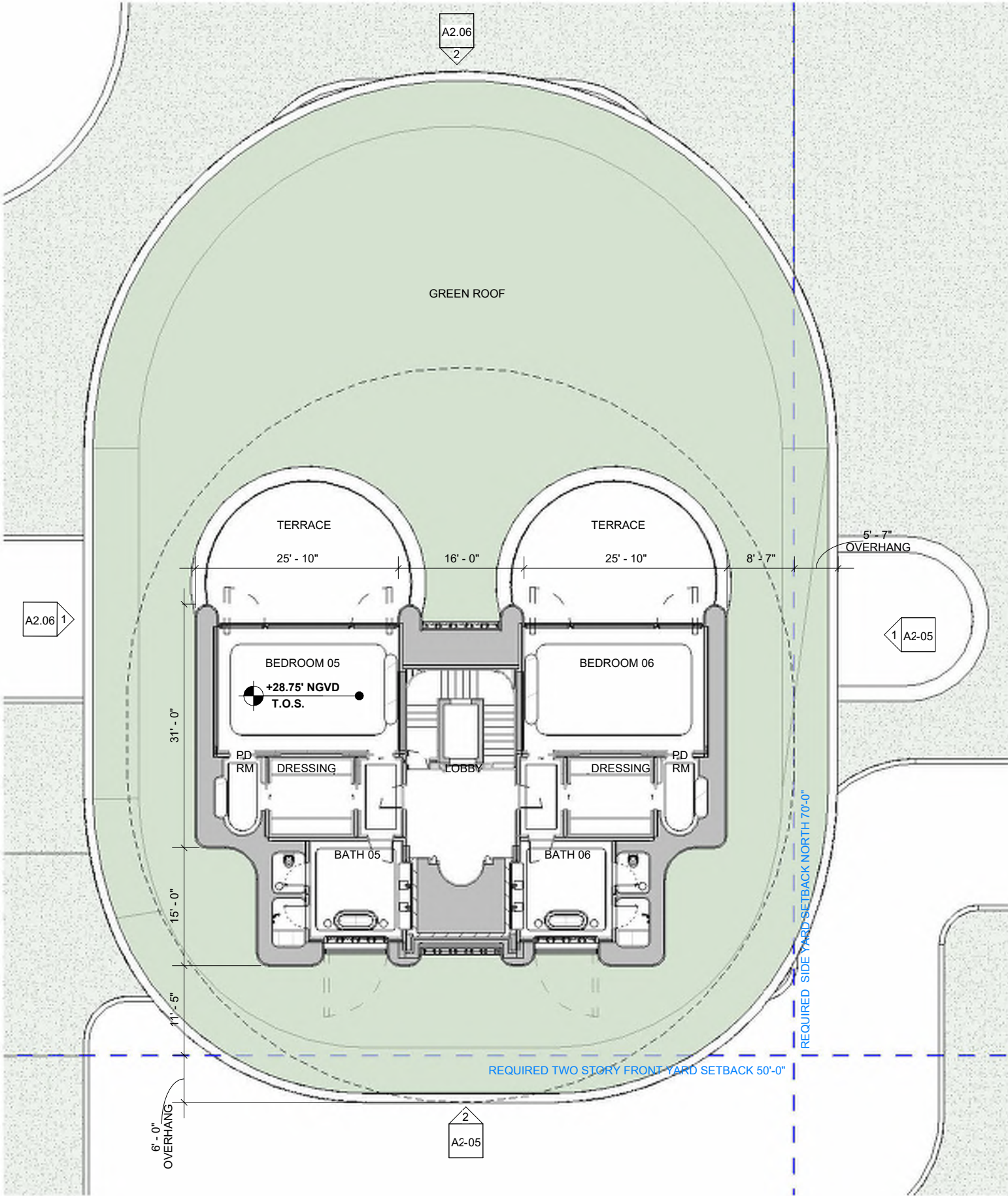

ISO VIEW: LVL 2 - SECTOR C

KEY PLAN:

PARTIAL FLOOR PLAN - LVL 2 - SECTOR D

1/16" = 1'-0"

3/ A0.48



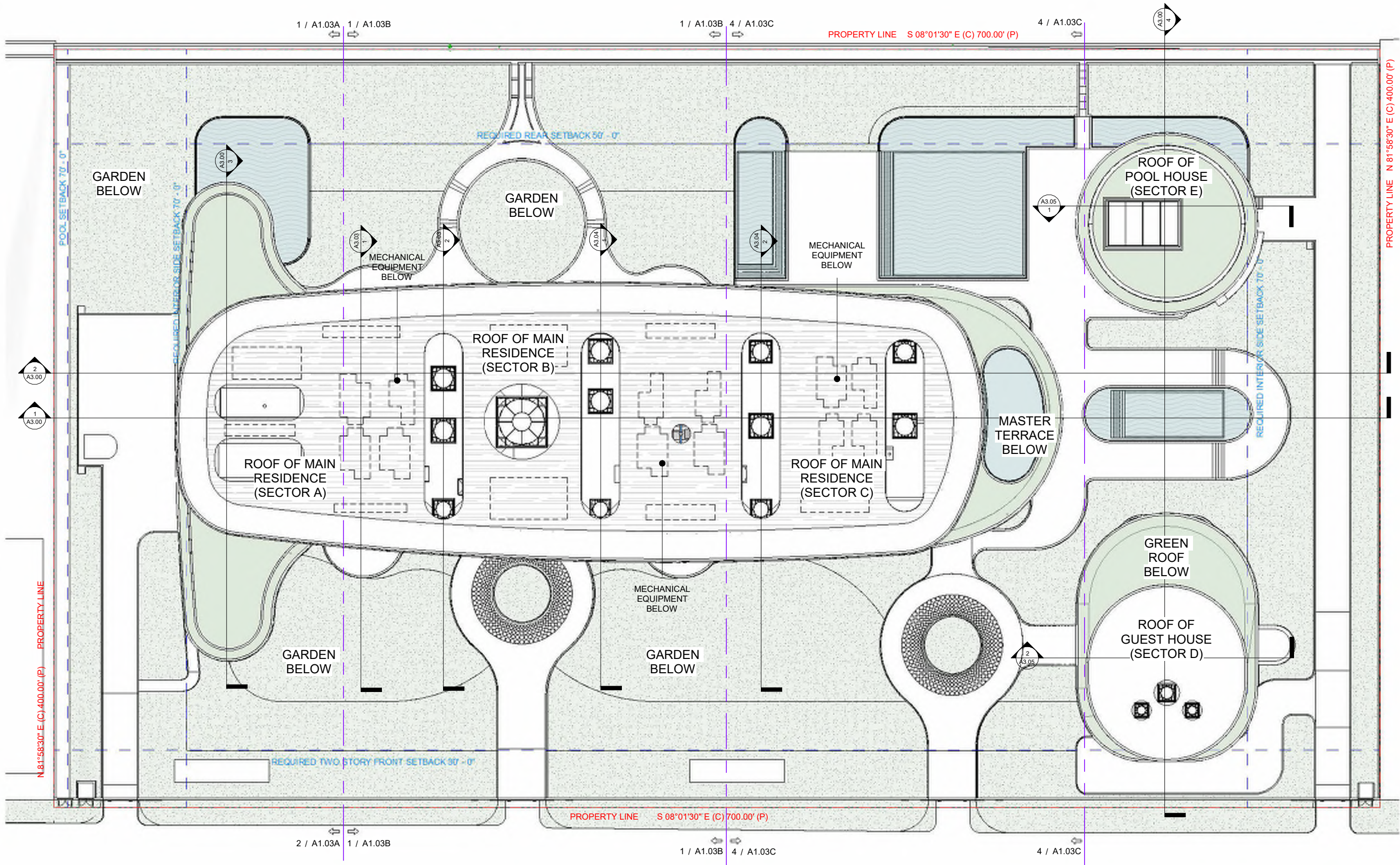

OVERALL ROOF PLAN  
1" = 50'-0"



KEY PLAN:

BOA  
SUBMITTAL

PROJECT TEAM

ARCHITECT OF RECORD  
STUDIO Mc+G  
ARCHITECTURE  
7500 NE 4th Ct Studio 102 Miami, FL 33138  
305.573.2728

DESIGNER  
JOSEPH DIRAND  
ARCHITECTURE  
51, Rue Saint Georges 75009 Paris, France  
+33.1.44.69.04.80

STRUCTURAL ENGINEER  
Silman  
32 Old Slip, 10th Floor New York, NY 10005  
312.682.6301

MEP ENGINEER  
JBB  
Jaros, Baum & Bolles Consulting Engineers,  
LLP 80 Pine Street, New York, NY 10005  
212.530.9300

LANDSCAPE ARCHITECT  
CCLA  
Christopher Cawley Landscape Architecture  
780 NE 69th St, Suite 200 Miami, FL 33188  
786.536.2961

PROJECT NUMBER  
2201

PROJECT NAME  
PRIVATE  
RESIDENCE  
8 - 14 STAR ISLAND  
DRIVE MIAMI BEACH,  
FL. 33139

DRAWING  
OVERALL  
ROOF PLAN

DIGITAL SEAL

JENNIFER McCONNEY  
FLORIDA LIC# AR93044  
ALL DRAWINGS AND WRITTEN MATERIAL  
APPEARING HEREIN CONSTITUTE THE  
ORIGINAL AND UNPUBLISHED WORK OF  
STUDIO Mc+G ARCHITECTURE, INC. AND  
MAY NOT BE DUPLICATED, USED OR  
DISCLOSED WITHOUT THE EXPRESS  
WRITTEN CONSENT OF STUDIO Mc+G  
ARCHITECTURE, INC. (c) 2024

REVISIONS  
REV DESCRIPTION DATE

Scale: As indicated  
Drawn: CA  
Check: PDC/JMcG  
Date: 12/15/24

SHEET NUMBER  
A1.03



BOA  
SUBMITTAL  
PROJECT TEAM

ARCHITECT OF RECORD  
**STUDIO Mc+G**  
ARCHITECTURE

7500 NE 4th Ct Studio 102 Miami, FL 33138  
305.573.2728

DESIGNER  
**JOSEPH DIRAND**  
ARCHITECTURE  
51, Rue Saint Georges 75009 Paris, France  
+33.1.44.69.04.80

STRUCTURAL ENGINEER  
**Silman**

32 Old Slip, 10th Floor New York, NY 10005  
312.682.6301

MEP ENGINEER  
**JBB**  
Jaros, Baum & Bolles Consulting Engineers,  
LLP 80 Pine Street, New York, NY 10005  
212.530.9300

LANDSCAPE ARCHITECT  
**CCLA**  
Christopher Cawley Landscape Architecture  
780 NE 69th St, Suite 200 Miami, FL 33188  
786.536.2961

PROJECT NUMBER  
**2201**

PROJECT NAME  
**PRIVATE  
RESIDENCE**

8 - 14 STAR ISLAND  
DRIVE MIAMI BEACH,  
FL. 33139

DRAWING

**PARTIAL ROOF  
PLAN -  
SECTOR A**

DIGITAL SEAL



JENNIFER McCONNEY  
FLORIDA LIC# AR93044  
ALL DRAWINGS AND WRITTEN MATERIAL  
APPEARING HEREIN CONSTITUTE THE  
ORIGINAL AND UNPUBLISHED WORK OF  
STUDIO Mc+G ARCHITECTURE, INC. AND  
MAY NOT BE DUPLICATED, USED OR  
DISCLOSED WITHOUT THE EXPRESS  
WRITTEN CONSENT OF STUDIO Mc+G  
ARCHITECTURE, INC. (c) 2024

REVISIONS		
REV	DESCRIPTION	DATE

Scale: As indicated  
Drawn: CA  
Check: PDC/JMcG  
Date: 12/15/24

SHEET NUMBER

**A1.03A**

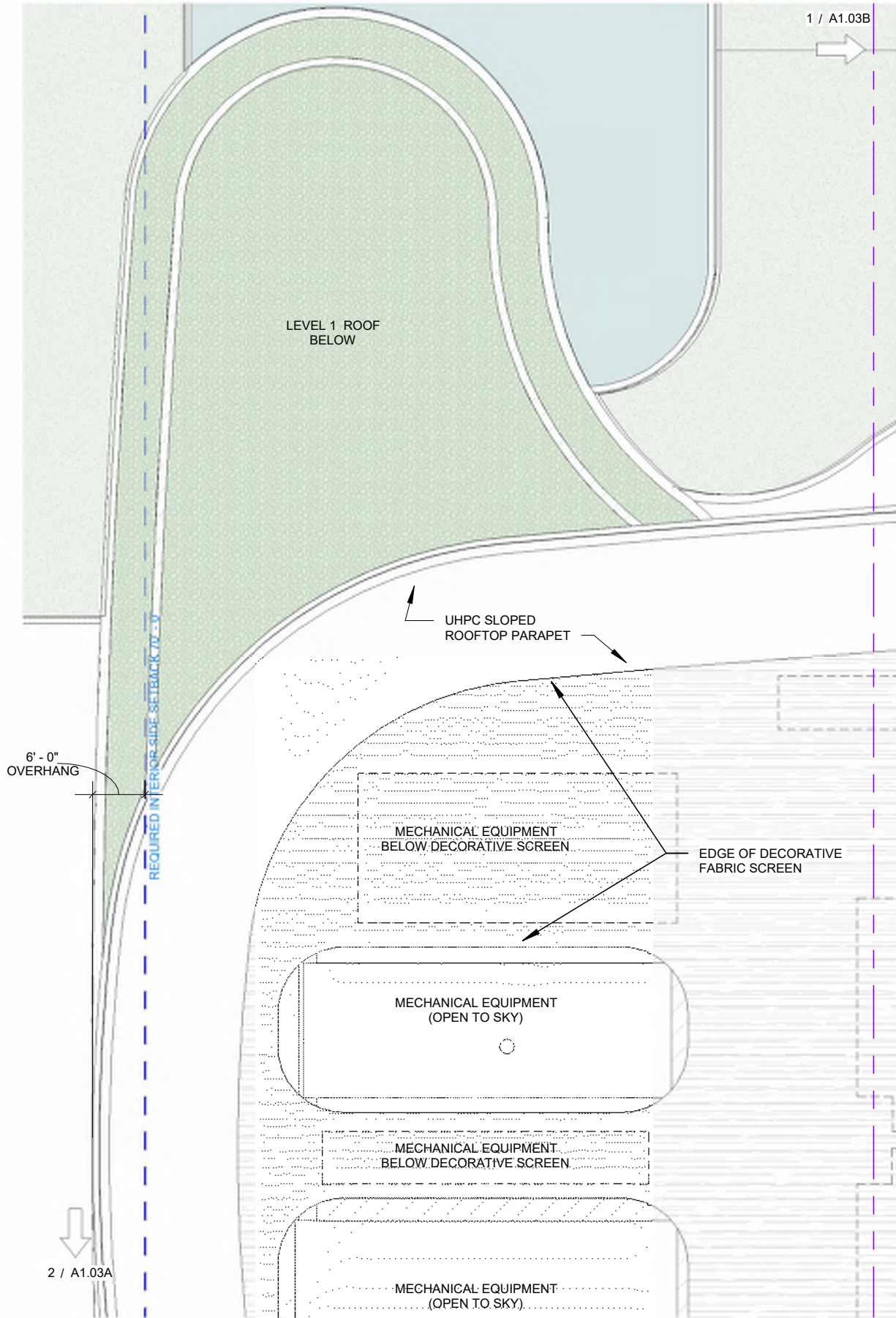

**PARTIAL ROOF PLAN - SECTOR A.1**

1/16" = 1'-0"

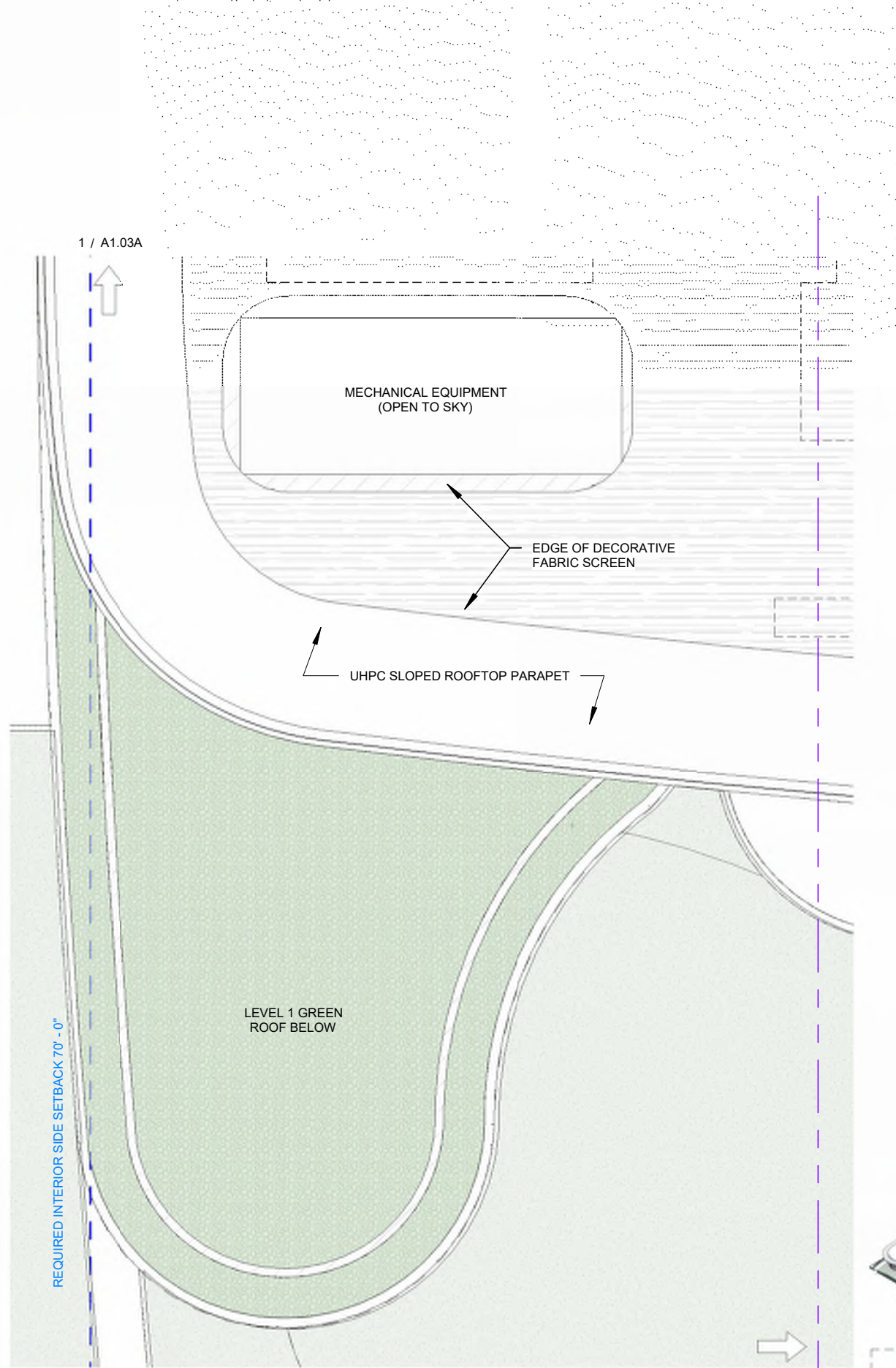

**PARTIAL ROOF PLAN - SECTOR A.2**

1/16" = 1'-0"

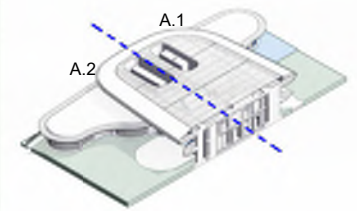

ISO VIEW: LVL 1 - SECTOR A

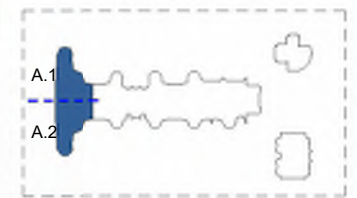

KEY PLAN:



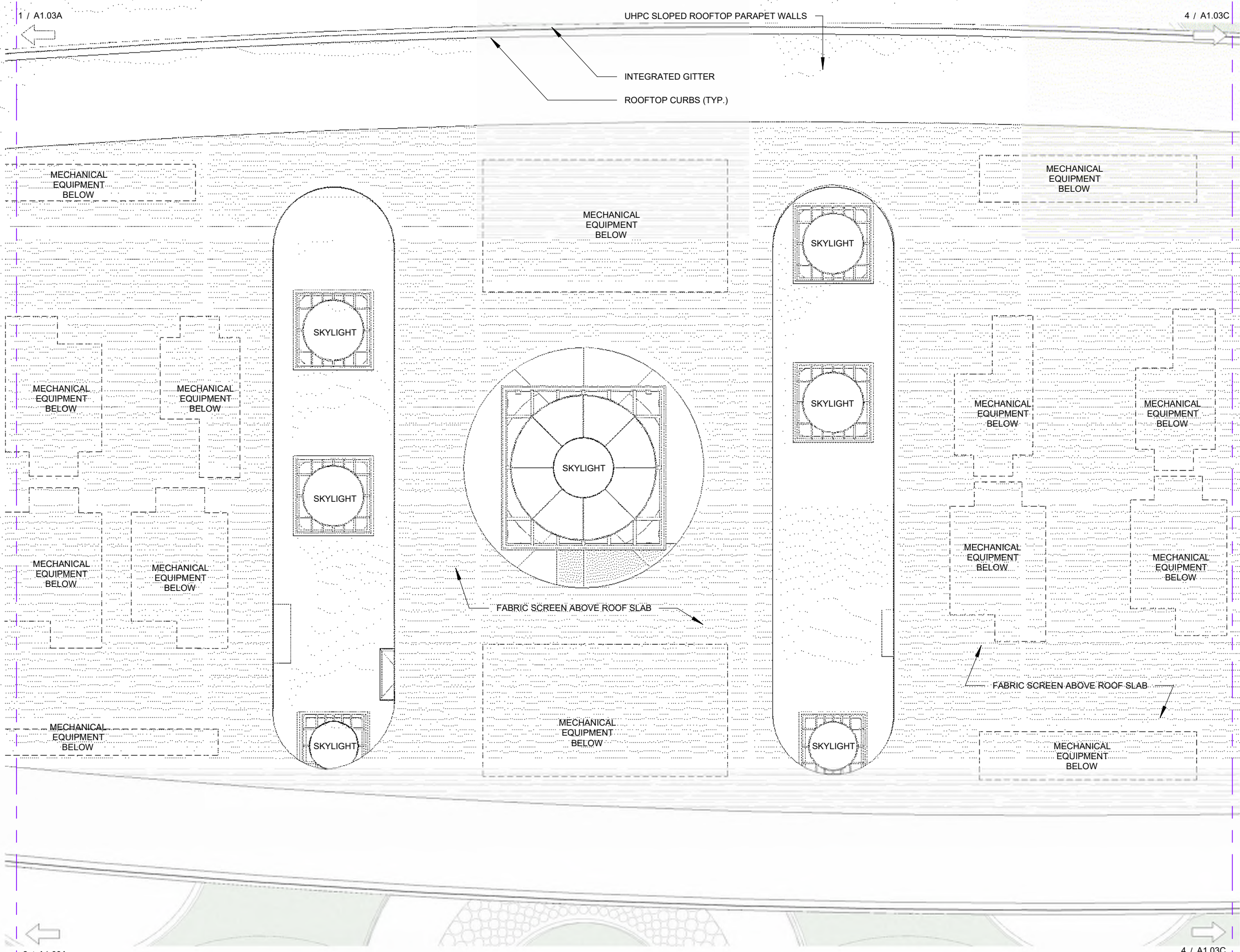

**BOA**  
**SUBMITTAL**  
PROJECT TEAM

ARCHITECT OF RECORD  
**STUDIO Mc+G**  
ARCHITECTURE  
7500 NE 4th Ct Studio 102 Miami, FL 33138  
305.573.2728

DESIGNER  
**JOSEPH DIRAND**  
ARCHITECTURE  
51, Rue Saint Georges 75009 Paris, France  
+33.1.44.69.04.80

STRUCTURAL ENGINEER  
**Silman**  
32 Old Slip, 10th Floor New York, NY 10005  
312.682.6301

MEP ENGINEER  
**JBB**  
Jaros, Baum & Bolles Consulting Engineers,  
LLP 80 Pine Street, New York, NY 10005  
212.530.9300

LANDSCAPE ARCHITECT  
**CCLA**  
Christopher Cawley Landscape Architecture  
780 NE 69th St, Suite 200 Miami, FL 33188  
786.536.2961

PROJECT NUMBER  
**2201**

PROJECT NAME  
**PRIVATE RESIDENCE**  
8 - 14 STAR ISLAND  
DRIVE MIAMI BEACH,  
FL. 33139

DRAWING  
**PARTIAL ROOF PLAN - SECTOR B**

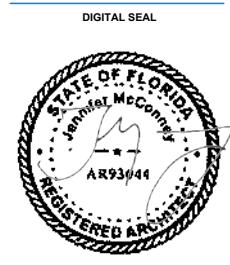

JENNIFER McCONNEY  
FLORIDA LIC# AR93044  
ALL DRAWINGS AND WRITTEN MATERIAL  
APPEARING HEREIN CONSTITUTE THE  
ORIGINAL AND UNPUBLISHED WORK OF  
STUDIO Mc+G ARCHITECTURE, INC. AND  
MAY NOT BE DUPLICATED, USED OR  
DISCLOSED WITHOUT THE EXPRESS  
WRITTEN CONSENT OF STUDIO Mc+G  
ARCHITECTURE, INC. (c) 2024

REVISIONS		
REV	DESCRIPTION	DATE

Scale: As indicated  
Drawn: CA  
Check: PDC/JMcG  
Date: 12/15/24

SHEET NUMBER  
**A1.03B**

**1** PARTIAL ROOF PLAN - SECTOR B  
1/16" = 1'-0"



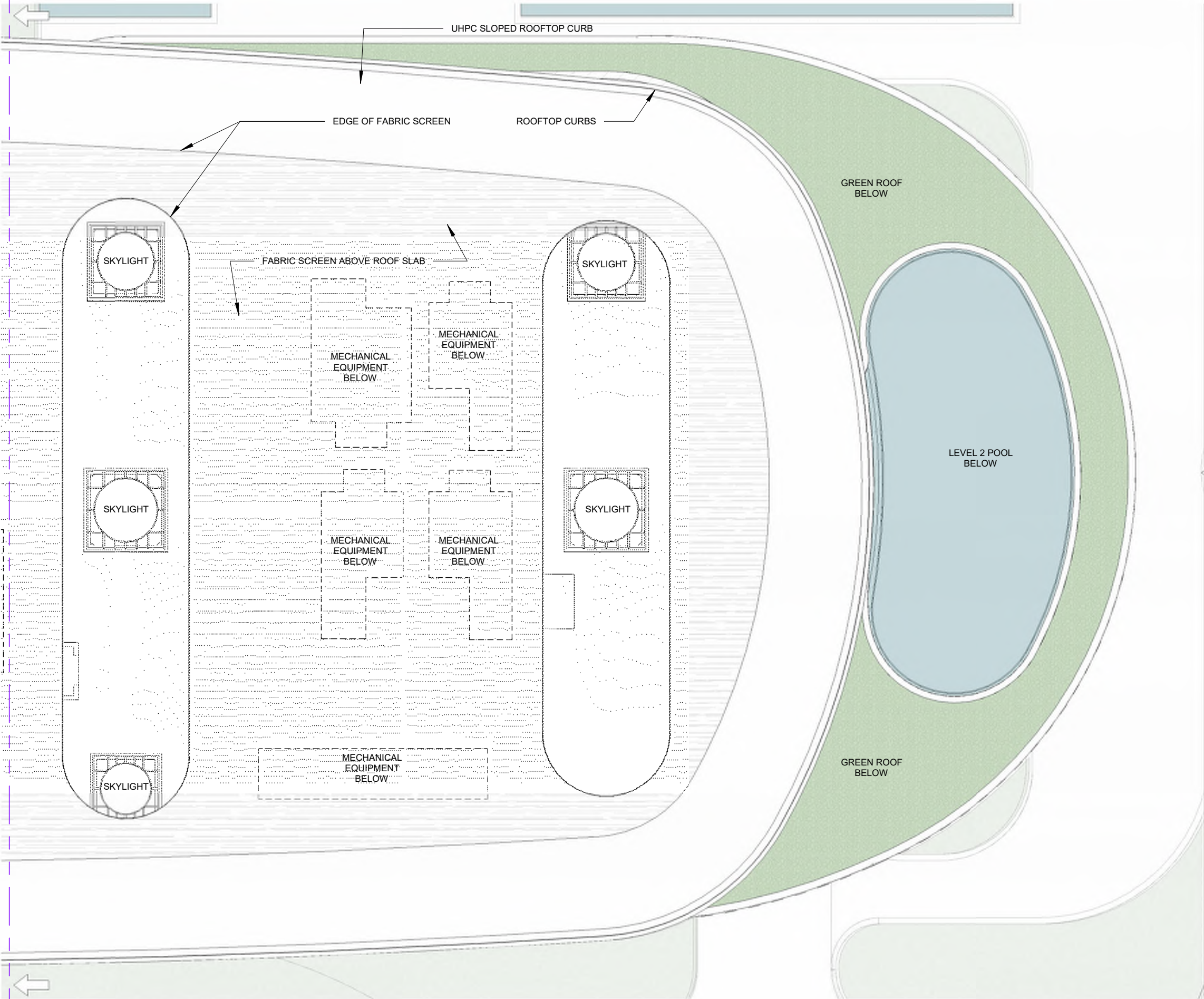

PARTIAL ROOF PLAN - SECTOR C  
1/16" = 1'-0"

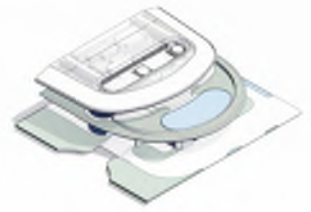

ISO VIEW: SECTOR C

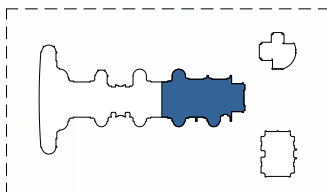

KEY PLAN:

**BOA SUBMITTAL**  
PROJECT TEAM

ARCHITECT OF RECORD  
**STUDIO Mc+G ARCHITECTURE**  
7500 NE 4th Ct Studio 102 Miami, FL 33138  
305.573.2728

DESIGNER  
**JOSEPH DIRAND ARCHITECTURE**  
51, Rue Saint Georges 75009 Paris, France  
+33.1.44.69.04.80

STRUCTURAL ENGINEER  
**Silman**  
32 Old Slip, 10th Floor New York, NY 10005  
312.682.6301

MEP ENGINEER  
**JBB**  
Jaros, Baum & Bolles Consulting Engineers, LLP  
80 Pine Street, New York, NY 10005  
212.530.9300

LANDSCAPE ARCHITECT  
**CCLA**  
Christopher Cawley Landscape Architecture  
780 NE 69th St, Suite 200 Miami, FL 33188  
786.536.2961

PROJECT NUMBER  
**2201**

PROJECT NAME  
**PRIVATE RESIDENCE**  
8 - 14 STAR ISLAND DRIVE MIAMI BEACH, FL. 33139

DRAWING  
**PARTIAL ROOF PLAN - SECTOR C**



JENNIFER McCONNEY  
FLORIDA LIC# AR93044  
ALL DRAWINGS AND WRITTEN MATERIAL APPEARING HEREIN CONSTITUTE THE ORIGINAL AND UNPUBLISHED WORK OF STUDIO Mc+G ARCHITECTURE, INC. AND MAY NOT BE DUPLICATED, USED OR DISCLOSED WITHOUT THE EXPRESS WRITTEN CONSENT OF STUDIO Mc+G ARCHITECTURE, INC. (c) 2024

REVISIONS		
REV	DESCRIPTION	DATE

Scale: As indicated  
Drawn: CA  
Check: PDC/JMcG  
Date: 12/15/24

SHEET NUMBER  
**A1.03C**



BOA  
SUBMITTAL

PROJECT TEAM



7500 NE 4th Ct Studio 102 Miami, FL 33138  
305.573.2728

DESIGNER  
JOSEPH DIRAND  
ARCHITECTURE  
51, Rue Saint Georges 75009 Paris, France  
+33.1.44.69.04.80

STRUCTURAL ENGINEER  
**Silman**

32 Old Slip, 10th Floor New York, NY 10005  
312.682.6301

MEP ENGINEER  
**JBB**  
Jaros, Baum & Bolles Consulting Engineers,  
LLP 80 Pine Street, New York, NY 10005  
212.530.9300

LANDSCAPE ARCHITECT  
**CCLA**  
Christopher Cawley Landscape Architecture  
780 NE 69th St, Suite 200 Miami, FL 33188  
786.536.2961

PROJECT NUMBER

2201

PROJECT NAME

PRIVATE  
RESIDENCE

8 - 14 STAR ISLAND  
DRIVE MIAMI BEACH,  
FL. 33139

DRAWING

PARTIAL ROOF  
PLAN -  
SECTOR D

DIGITAL SEAL



JENNIFER McCONNEY  
FLORIDA LIC# AR93044  
ALL DRAWINGS AND WRITTEN MATERIAL  
APPEARING HEREIN CONSTITUTE THE  
ORIGINAL AND UNPUBLISHED WORK OF  
STUDIO MC+G ARCHITECTURE, INC. AND  
MAY NOT BE DUPLICATED, USED OR  
DISCLOSED WITHOUT THE EXPRESS  
WRITTEN CONSENT OF STUDIO MC+G  
ARCHITECTURE, INC. (c) 2024

REVISIONS		
REV	DESCRIPTION	DATE

Scale: As indicated  
Drawn: CA  
Check: PDC/JMcG  
Date: 12/15/24

SHEET NUMBER

A1.03D

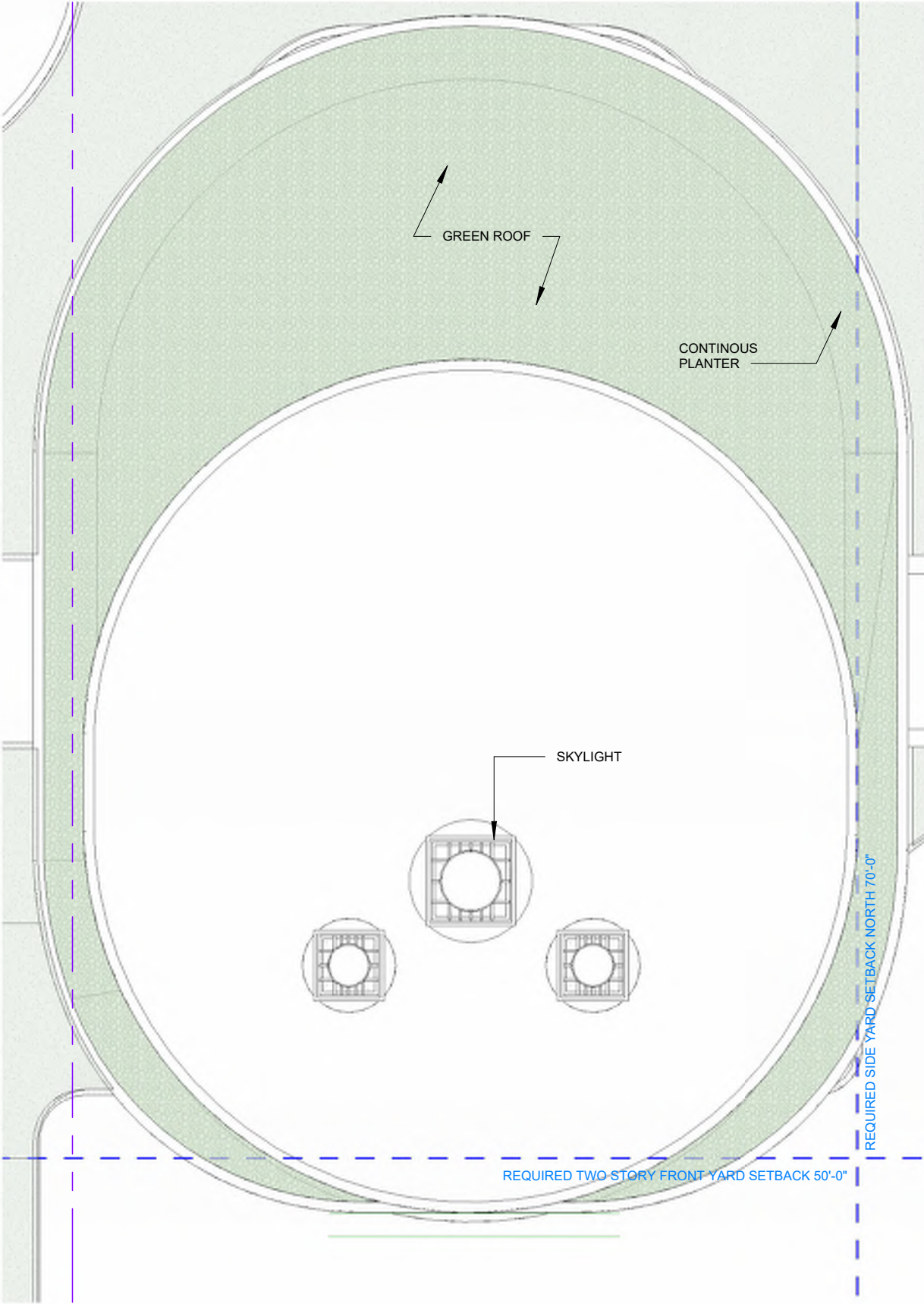

1 PARTIAL ROOF PLAN - SECTOR D  
1/16" = 1'-0"



ISO VIEW: LVL 1 - SECTOR D



KEY PLAN:



BOA  
SUBMITTAL  
PROJECT TEAM

ARCHITECT OF RECORD  
STUDIO Mc+G  
ARCHITECTURE

7500 NE 4th Ct Studio 102 Miami, FL 33138  
305.573.2728

DESIGNER  
JOSEPH DIRAND  
ARCHITECTURE  
51, Rue Saint Georges 75009 Paris, France  
+33.1.44.69.04.80

STRUCTURAL ENGINEER  
Silman

32 Old Slip, 10th Floor New York, NY 10005  
312.682.6301

MEP ENGINEER  
JBB  
Jaros, Baum & Bolles Consulting Engineers,  
LLP 80 Pine Street, New York, NY 10005  
212.530.9300

LANDSCAPE ARCHITECT  
CCLA  
Christopher Cawley Landscape Architecture  
780 NE 69th St, Suite 200 Miami, FL 33188  
786.536.2961

PROJECT NUMBER  
2201

PROJECT NAME  
PRIVATE  
RESIDENCE

8 - 14 STAR ISLAND  
DRIVE MIAMI BEACH,  
FL. 33139

DRAWING  
PARTIAL ROOF  
PLAN -  
SECTOR E

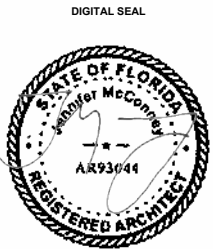

JENNIFER McCONNEY  
FLORIDA LIC# AR93044  
ALL DRAWINGS AND WRITTEN MATERIAL  
APPEARING HEREIN CONSTITUTE THE  
ORIGINAL AND UNPUBLISHED WORK OF  
STUDIO Mc+G ARCHITECTURE, INC. AND  
MAY NOT BE DUPLICATED, USED OR  
DISCLOSED WITHOUT THE EXPRESS  
WRITTEN CONSENT OF STUDIO Mc+G  
ARCHITECTURE, INC. (c) 2024

REVISIONS		
REV	DESCRIPTION	DATE

Scale: As indicated  
Drawn: CA  
Check: PDC/JMcG  
Date: 12/15/24

SHEET NUMBER  
A1.03E

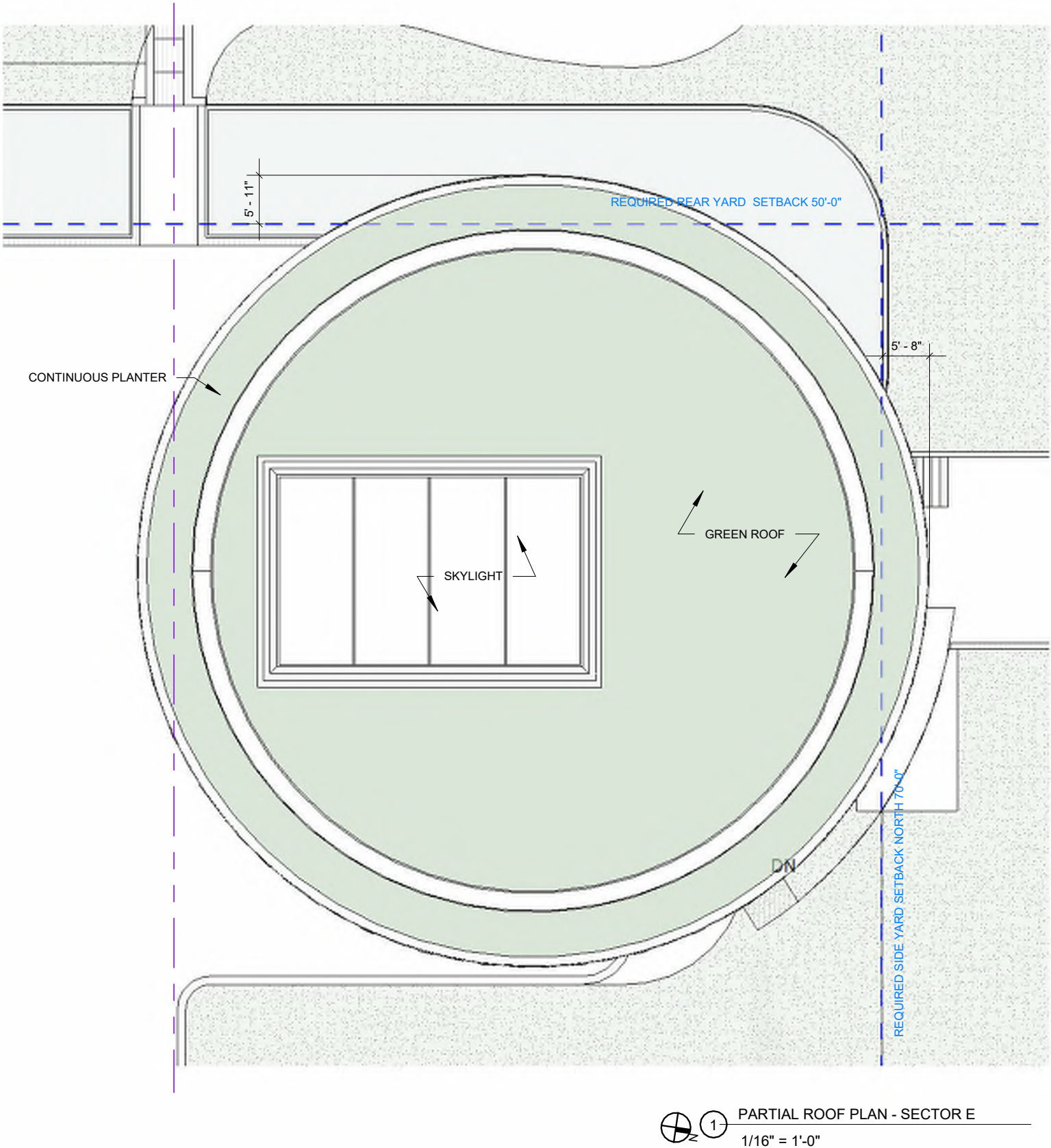

1 PARTIAL ROOF PLAN - SECTOR E  
1/16" = 1'-0"

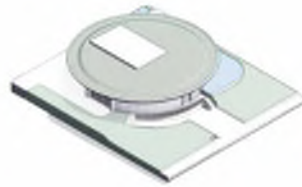

ISO VIEW: LVL 1 - SECTOR E

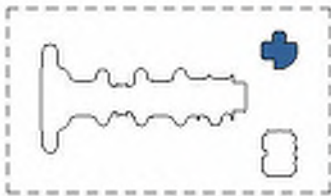

KEY PLAN: