



Rev.	Date	Rev.	Date

ALL DRAWINGS AND WRITTEN MATERIAL APPEARING HEREIN CONSTITUTE THE ORIGINAL AND UNPUBLISHED WORK OF Kobi Karp AIA, AND MAY NOT BE DUPLICATED, USED, OR DISCLOSED WITHOUT THE EXPRESS WRITTEN CONSENT OF Kobi Karp Architecture & Interior Design, Inc. AIA, © 2024

DRB24-1033

PRIVATE RESIDENCE
6470 ALLISON RD.
MIAMI BEACH, FL 33141

Owner:
Name
Address
Address
Tel:
Email

Consultant:
Name
Address
Address
Tel:
Email

Consultant:
Name
Address
Address
Tel:
Email

Consultant:
Name
Address
Address
Tel:
Email

Architect:
Kobi Karp Architecture and Interior Design, Inc.
571 NW 28th Street,
Miami, Florida 33127 USA
Tel: +1(305) 573 1818
Fax: +1(305) 573 3766

KOBI KARP
Lic. # AR0012578

K O B I

K A R P

EXPLODED AXO

Date	11-03-2024	Sheet No.
Scale	--	A1.36
Project	21124	

1 EXPLODED AXO - NE
NO SCALE



6470 ALLISON ROAD. MIAMI BEACH, FLORIDA

© The work product provided by Kobi Karp Architecture and Interior Design, Inc. is the sole property of Kobi Karp Architecture and Interior Design, Inc. The work product may not be used without the expressed written consent of Kobi Karp Architecture and Interior Design, Inc. (KKAIID)

EXPLODED AXONOMETRIC SW VIEW



Rev.	Date	Rev.	Date

ALL DRAWINGS AND WRITTEN MATERIAL APPEARING HEREIN CONSTITUTE THE ORIGINAL AND UNPUBLISHED WORK OF Kobi Karp AIA, AND MAY NOT BE DUPLICATED, USED, OR DISCLOSED WITHOUT THE EXPRESS WRITTEN CONSENT OF Kobi Karp Architecture & Interior Design, Inc. AIA, © 2024

DRB24-1033

PRIVATE RESIDENCE
6470 ALLISON RD.
MIAMI BEACH, FL 33141

Owner:
Name
Address
Address
Tel:
Email

Consultant:
Name
Address
Address
Tel:
Email

Consultant:
Name
Address
Address
Tel:
Email

Consultant:
Name
Address
Address
Tel:
Email

Architect:
Kobi Karp Architecture and Interior Design, Inc.
571 NW 28th Street,
Miami, Florida 33127 USA
Tel: +1(305) 573 1818
Fax: +1(305) 573 3766

KOBI KARP
Lic. # AR0012578



EXPLODED AXO

Date	11-03-2024	Sheet No.
Scale	--	A1.37
Project	21124	

1 EXPLODED AXO - SW
NO SCALE

NOTE: All walkways and driveways within the front and street side are sand set pavers.

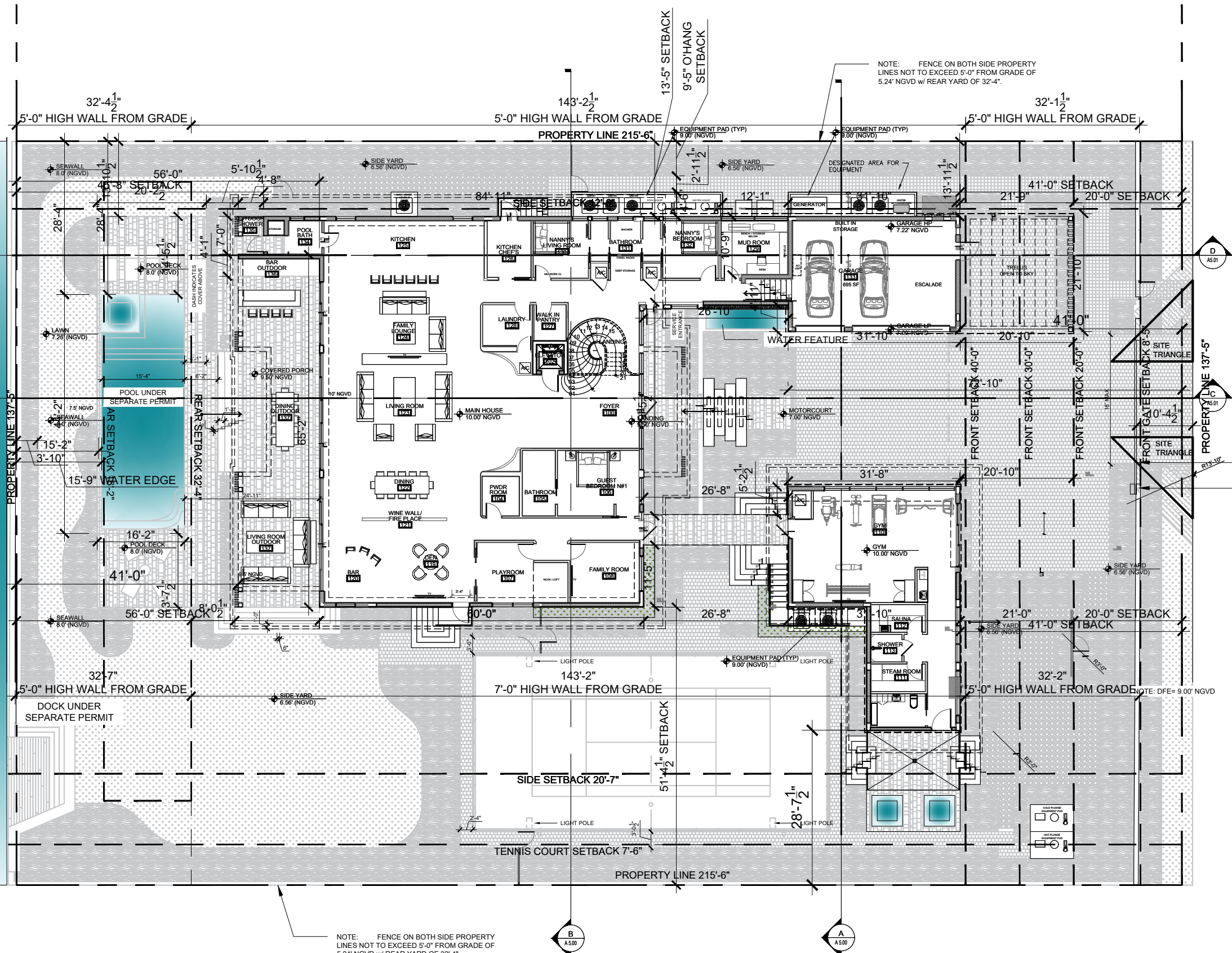

Rev.	Date	Rev.	Date

ALL DRAWINGS AND WRITTEN MATERIAL APPEARING HEREIN CONSTITUTE THE ORIGINAL AND UNPUBLISHED WORK OF KOBİ KARP AIA, AND MAY NOT BE DUPLICATED, USED, OR DISCLOSED WITHOUT THE EXPRESS WRITTEN CONSENT OF KOBİ KARP ARCHITECTURE & INTERIOR DESIGN, INC. AIA. © 2024

DRB24-1033

PRIVATE RESIDENCE
6470 ALLISON RD.
MIAMI BEACH, FL 33141

Owner:
Name
Address
Tel.
Email

Consultant:
Name
Address
Tel.
Email

Consultant:
Name
Address
Tel.
Email

Consultant:
Name
Address
Tel.
Email

Architect:
Kobi Karp Architecture and Interior Design, Inc.
571 NW 28th Street
Miami, Florida 33127 USA
Tel: +1(305) 573 1818
Fax: +1(305) 573 3766

KOBİ
KARP

KOBİ KARP
Lic. # AR0012578

SITE PLAN	
Date	11-03-2024
Scale	--
Project	21124
Sheet No.	A2.01

PLAN
NORTH

A

SITE PLAN

Scale: 1/20" = 1'-0"

PREVIOUSLY APPROVED DRB PLANS

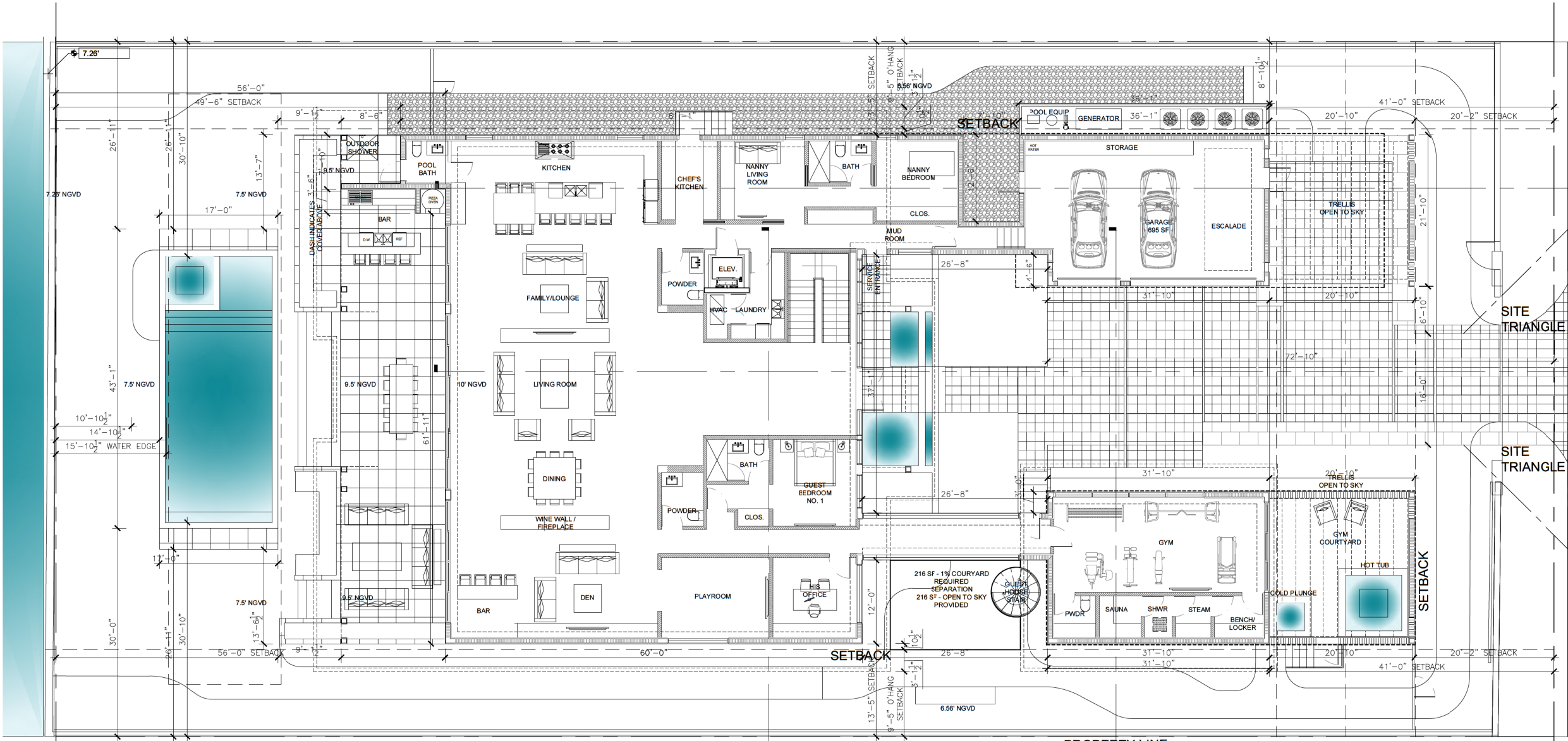

Rev.	Date	Rev.	Date

ALL DRAWINGS AND WRITTEN MATERIAL APPEARING HEREIN CONSTITUTE THE ORIGINAL AND UNPUBLISHED WORK OF KOBI KARP AIA, AND MAY NOT BE DUPLICATED, USED, OR DISCLOSED WITHOUT THE EXPRESS WRITTEN CONSENT OF KOBI KARP ARCHITECTURE & INTERIOR DESIGN, INC. AIA, © 2020

PRIVATE RESIDENCE
6470 ALLISON RD
MIAMI BEACH, FL 33141

Owner:
Name
Address
Address
Tel:
Email

Consultant:
Name
Address
Address
Tel:
Email

Consultant:
Name
Address
Address
Tel:
Email

Consultant:
Name
Address
Address
Tel:
Email

Architect:
Kobi Karp Architecture and Interior Design, Inc.
571 NW 28th Street
Miami, Florida 33127 USA
Tel: +1(305) 573 1818
Fax: +1(305) 573 3766

K O B I
K A R P

K O B I K A R P
Lic. # AR0012578

SITE PLAN

Date	04-11-2022	Sheet No.
Scale	-	A2.01
Project	0000	

PLAN
NORTH

A

SITE PLAN

Scale: 1/8" = 1'-0"

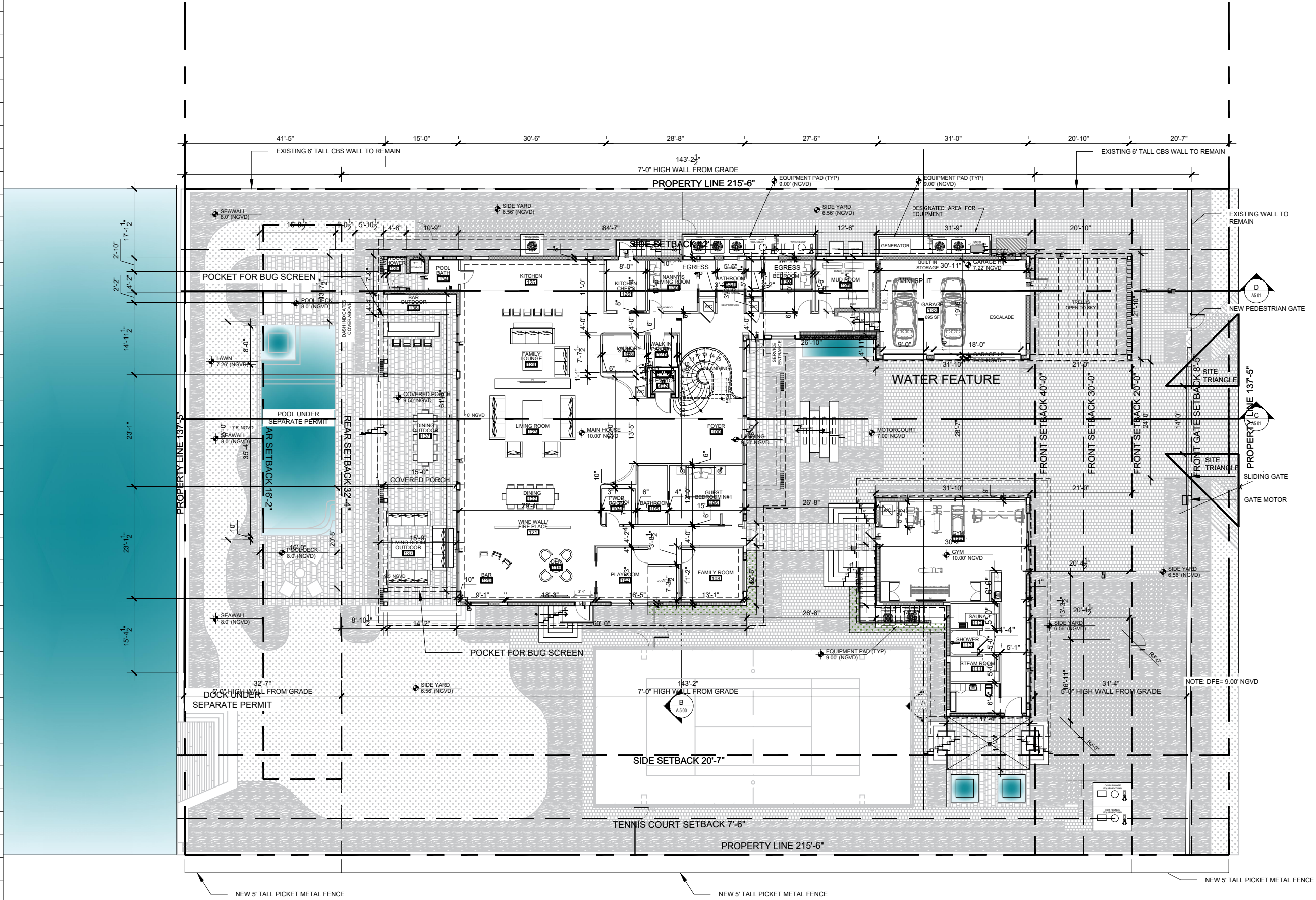

Rev.	Date	Rev.	Date

ALL DRAWINGS AND WRITTEN MATERIAL APPEARING HEREIN CONSTITUTE THE ORIGINAL AND UNPUBLISHED WORK OF KOBİ KARP A.S. AND MAY NOT BE DUPLICATED, USED, OR DISCLOSED WITHOUT THE EXPRESS WRITTEN CONSENT OF KOBİ KARP ARCHITECTURE & INTERIOR DESIGN, INC. A.S. (c) 2024

DRB24-1033

PRIVATE RESIDENCE
6470 ALLISON RD.
MIAMI BEACH, FL 33141

Owner:
Name
Address
Tel
Email

Consultant:
Name
Address
Tel
Email

Consultant:
Name
Address
Tel
Email

Consultant:
Name
Address
Tel
Email

Architect:
Kobi Karp Architecture and Interior Design, Inc.
571 NW 28th Street,
Miami, Florida 33127 USA
Tel: +1(305) 573 1818
Fax: +1(305) 573 3766

KOBİ
KARP

KOBİ KARP
Lic. # AR0012578

PROPOSED LEVEL 1

Date	11-03-2024	Sheet No.
Scale	--	A3.00
Project	21124	

PLAN
NORTH

A

PROPOSED PLANS

Scale: 1/20" = 1'-0"

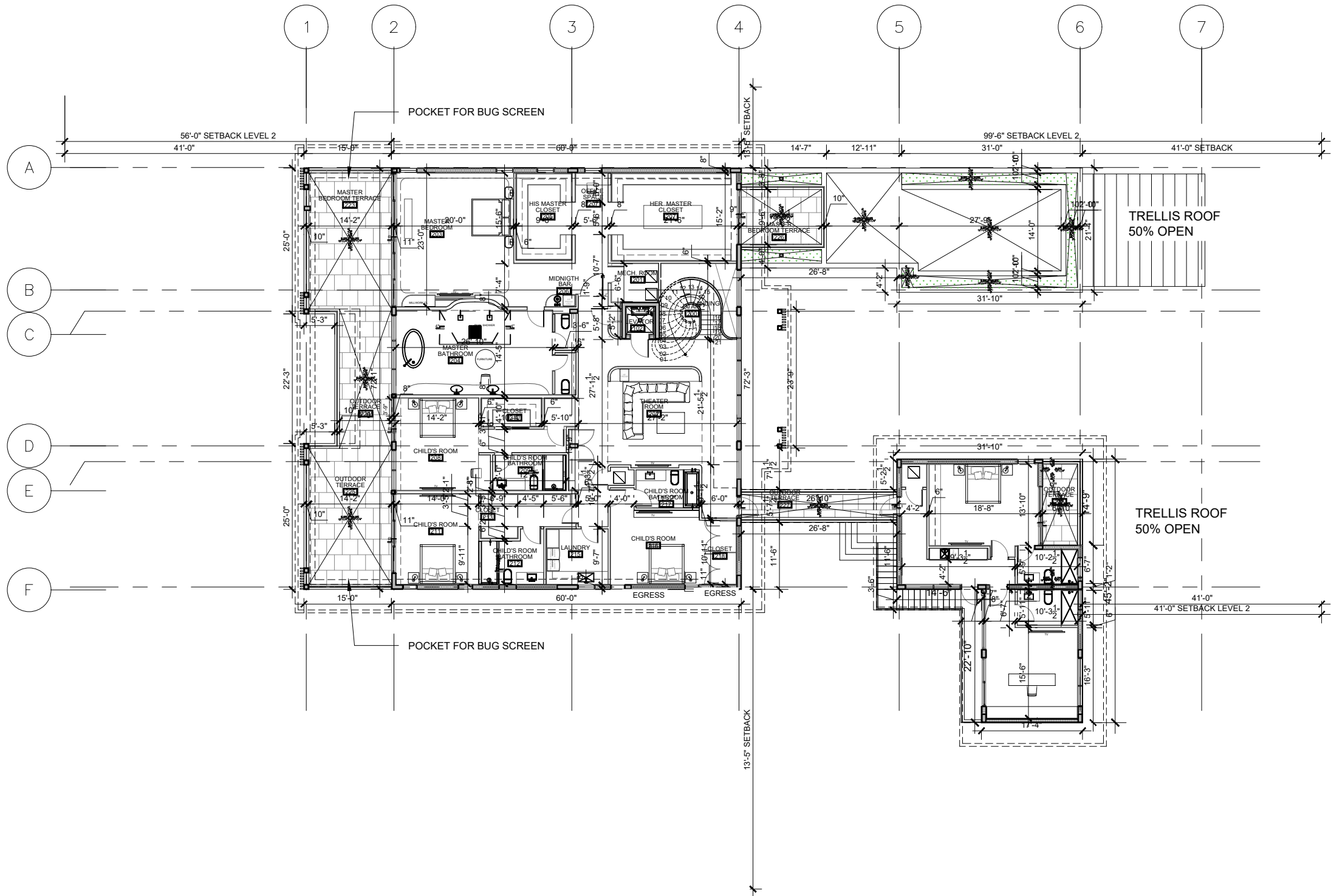

PLAN
NORTH



PROPOSED PLANS

Scale: 1/20" = 1'-0"

Rev.	Date	Rev.	Date

ALL DRAWINGS AND WRITTEN MATERIAL APPEARING HEREIN CONSTITUTE THE ORIGINAL AND UNPUBLISHED WORK OF KOBİ KARP A.S. AND MAY NOT BE DUPLICATED, USED, OR DISCLOSED WITHOUT THE EXPRESS WRITTEN CONSENT OF KOBİ KARP ARCHITECTURE & INTERIOR DESIGN, INC. AIA. © 2024

DRB24-1033

PRIVATE RESIDENCE

6470 ALLISON RD.
MIAMI BEACH, FL 33141

Owner:

Name
Address
Tel.
Email

Consultant:

Name
Address
Tel.
Email

Consultant:

Name
Address
Tel.
Email

Consultant:

Name
Address
Tel.
Email

Architect:

Kobi Karp Architecture and Interior Design, Inc.
571 NW 28th Street,
Miami, Florida 33127 USA
Tel: +1(305) 573 1818
Fax: +1(305) 573 3766

KOBİ KARP
Lic. # AR0012578



PROPOSED LEVEL 2

Date	11-03-2024	Sheet No.
Scale	--	A3.01
Project	21124	

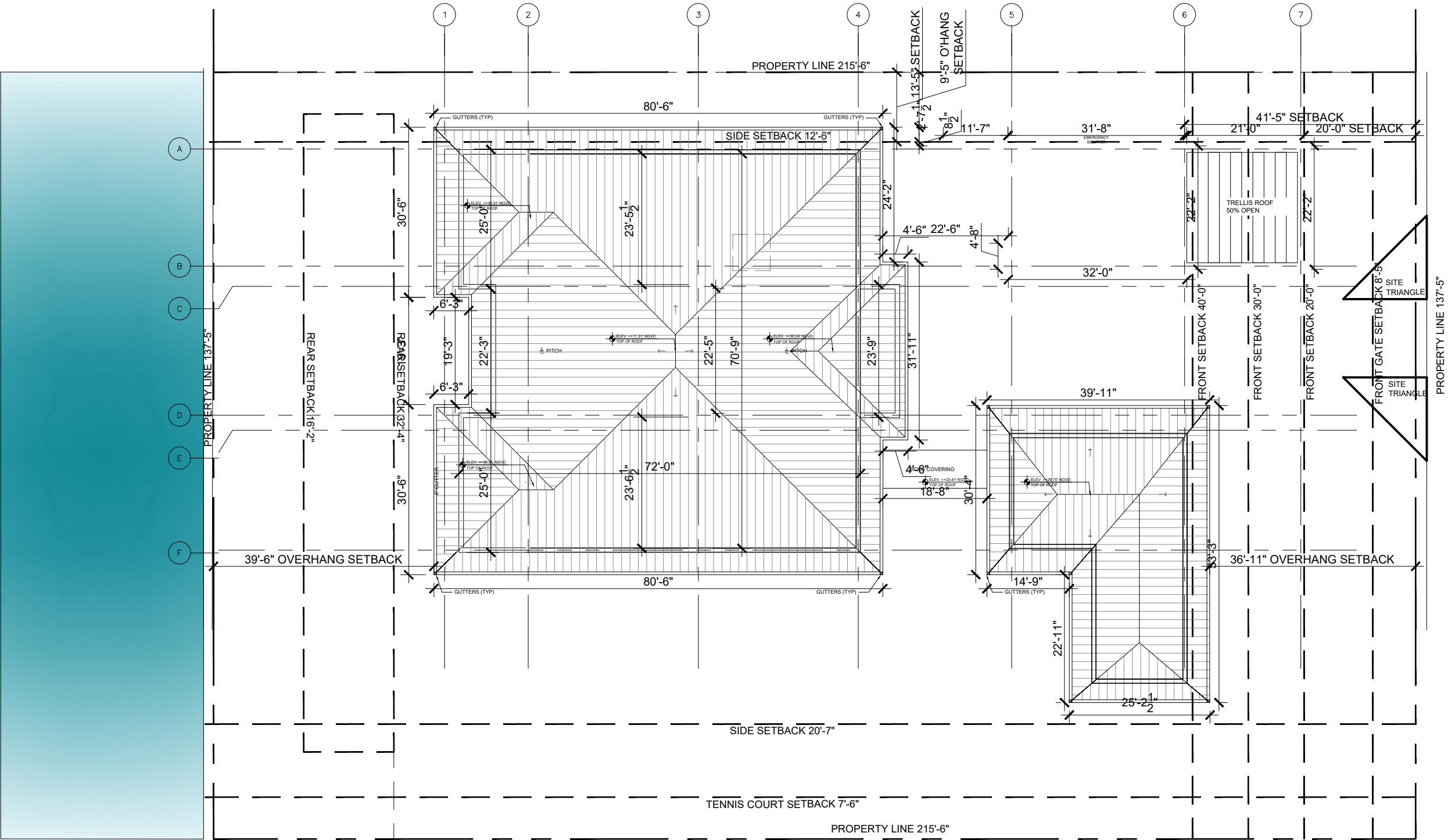

Rev.	Date	Rev.	Date

ALL DRAWINGS AND WRITTEN MATERIAL APPEARING HEREIN CONSTITUTE THE ORIGINAL AND UNPUBLISHED WORK OF KOBİ KARP AIA, AND MAY NOT BE DUPLICATED, USED, OR DISCLOSED WITHOUT THE EXPRESS WRITTEN CONSENT OF KOBİ KARP ARCHITECTURE & INTERIOR DESIGN, INC. AIA. (c) 2024

DRB24-1033

PRIVATE RESIDENCE
6470 ALLISON RD.
MIAMI BEACH, FL 33141

Owner:
Name
Address
Address
Tel:
Email

Consultant:
Name
Address
Address
Tel:
Email

Consultant:
Name
Address
Address
Tel:
Email

Consultant:
Name
Address
Address
Tel:
Email

Architect:
Kobi Karp Architecture and Interior Design, Inc.
571 NW 28th Street,
Miami, Florida 33127 USA
Tel: +1(305) 573 1818
Fax: +1(305) 573 3766

KOBİ KARP
Lic. # AR0012578

PROPOSED LEVEL ROOF

Date	11-03-2024	Sheet No.
Scale	--	A3.02
Project	21124	

PLAN
NORTH

A

PROPOSED PLANS

Scale: 1/20" = 1'-0"

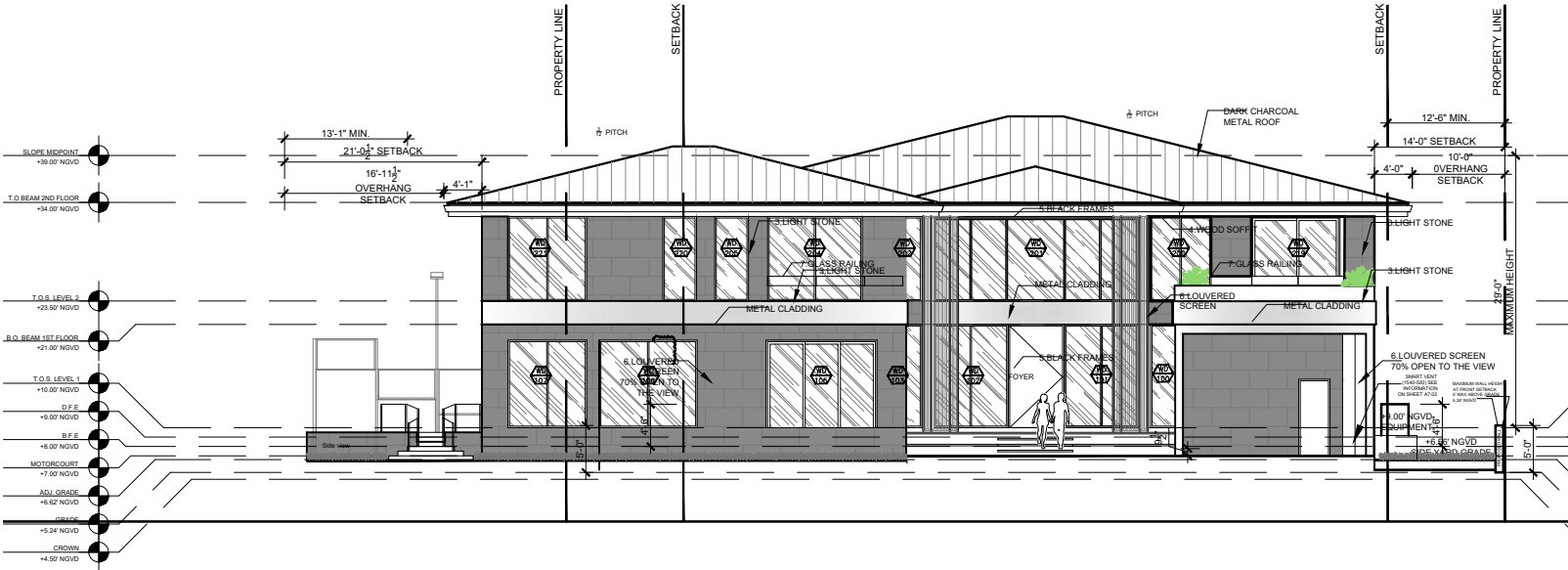

A FRONT ELEVATION
Scale: 1/16" = 1'-0"

ELEVATION MATERIAL LEGEND



1- DARK CHARCOAL METAL ROOF

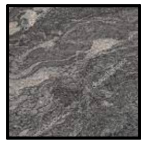

2- DARK STONE



3- LIGHT STONE



4- WOOD SOFFIT



5- BLACK FRAMES



6- LOUVERED SCREEN



7- GLASS RAILING



8- DARK ALUMINUM BRAKE METAL

C MANUFACTURER COLOR CHART
N.T.S

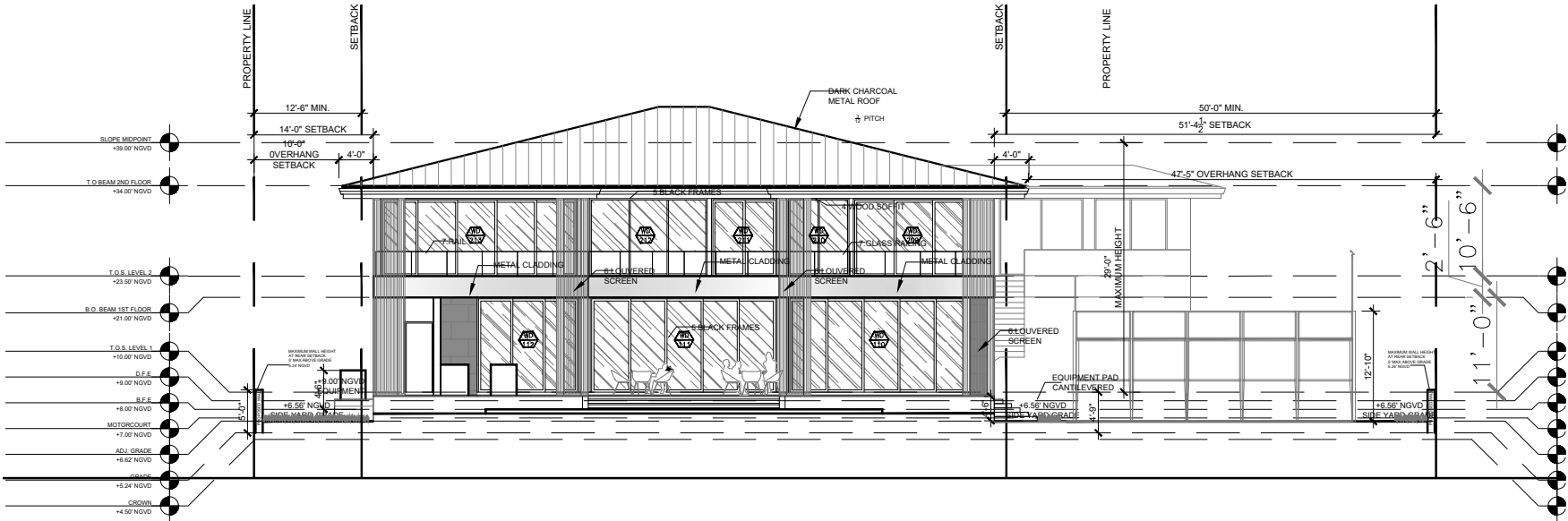

B REAR ELEVATION
Scale: 1/16" = 1'-0"

Rev.	Date	Rev.	Date

ALL DRAWINGS AND WRITTEN MATERIAL APPEARING HEREIN CONSTITUTE THE ORIGINAL AND UNPUBLISHED WORK OF KOBİ KARP AIA, AND MAY NOT BE DUPLICATED, USED, OR DISCLOSED WITHOUT THE EXPRESS WRITTEN CONSENT OF KOBİ KARP ARCHITECTURE & INTERIOR DESIGN, INC. AIA. (c) 2024

DRB24-1033

PRIVATE RESIDENCE
6470 ALLISON RD.
MIAMI BEACH, FL 33141

Owner:
Name
Address
Address
Tel:
Email

Consultant:
Name
Address
Address
Tel:
Email

Consultant:
Name
Address
Address
Tel:
Email

Consultant:
Name
Address
Address
Tel:
Email

Architect:
Kobi Karp Architecture and Interior Design, Inc.
571 NW 28th Street,
Miami, Florida 33127 USA
Tel: +1(305) 573 1818
Fax: +1(305) 573 3766

KOBİ KARP
Lic. # AR0012578



ELEVATIONS

Date	11-03-2024	Sheet No.
Scale	--	A4.00
Project	21124	

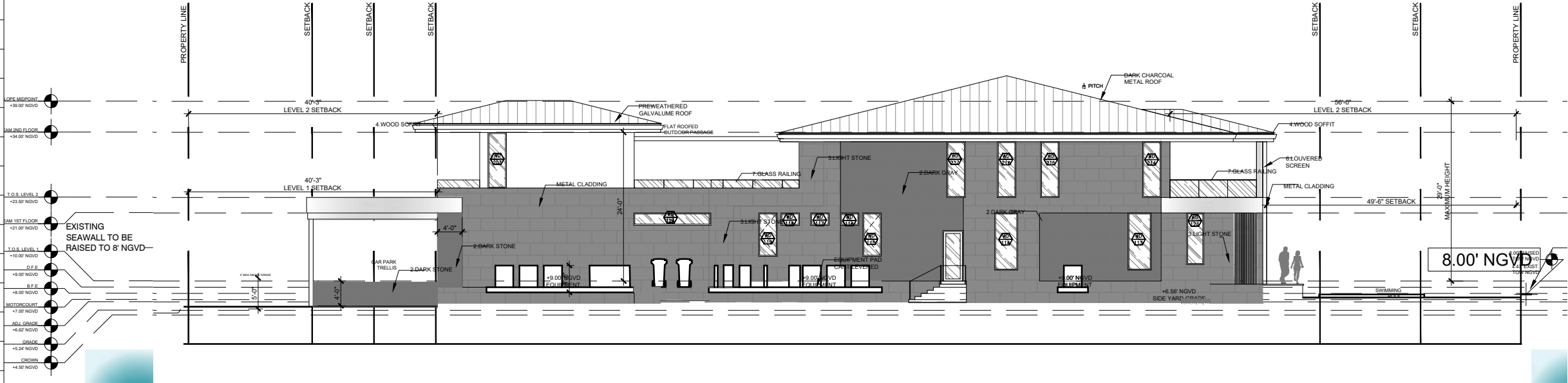

C NORTH ELEVATION
Scale: 1/16" = 1'-0"

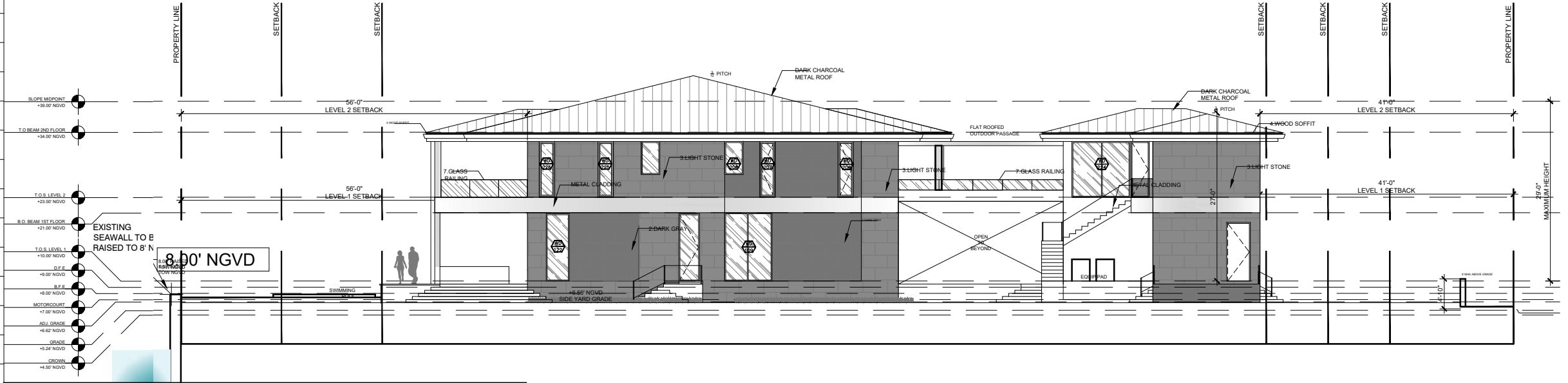

D SOUTH ELEVATION
Scale: 1/16" = 1'-0"

ELEVATION MATERIAL LEGEND

1- DARK CHARCOAL METAL ROOF	2- DARK STONE	3- LIGHT STONE	4- WOOD SOFFIT
5- BLACK FRAMES	6- LOUVERED SCREEN	7- GLASS RAILING	8- DARK ALUMINUM BRAKE METAL

Rev.	Date	Rev.	Date

ALL DRAWINGS AND WRITTEN MATERIAL APPEARING HEREIN CONSTITUTE THE ORIGINAL AND UNPUBLISHED WORK OF KOB KARP AIA, AND MAY NOT BE DUPLICATED, USED, OR DISCLOSED WITHOUT THE EXPRESS WRITTEN CONSENT OF KOB KARP ARCHITECTURE & INTERIOR DESIGN, INC. AIA, © 2024

DRB24-1033

PRIVATE RESIDENCE
6470 ALLISON RD.
MIAMI BEACH, FL 33141

Owner:
Name
Address
Address
Tel:
Email

Consultant:
Name
Address
Address
Tel:
Email

Consultant:
Name
Address
Address
Tel:
Email

Consultant:
Name
Address
Address
Tel:
Email

Architect:
Kobi Karp Architecture and Interior Design, Inc.
571 NW 28th Street
Miami, Florida 33127 USA
Tel: +1(305) 573 1818
Fax: +1(305) 573 3766

KOBI KARP
Lic. # AR0012578

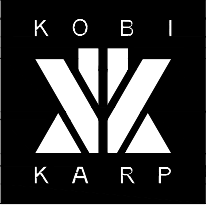

ELEVATIONS

Date	11-03-2024	Sheet No.
Scale	--	A4.01
Project	21124	

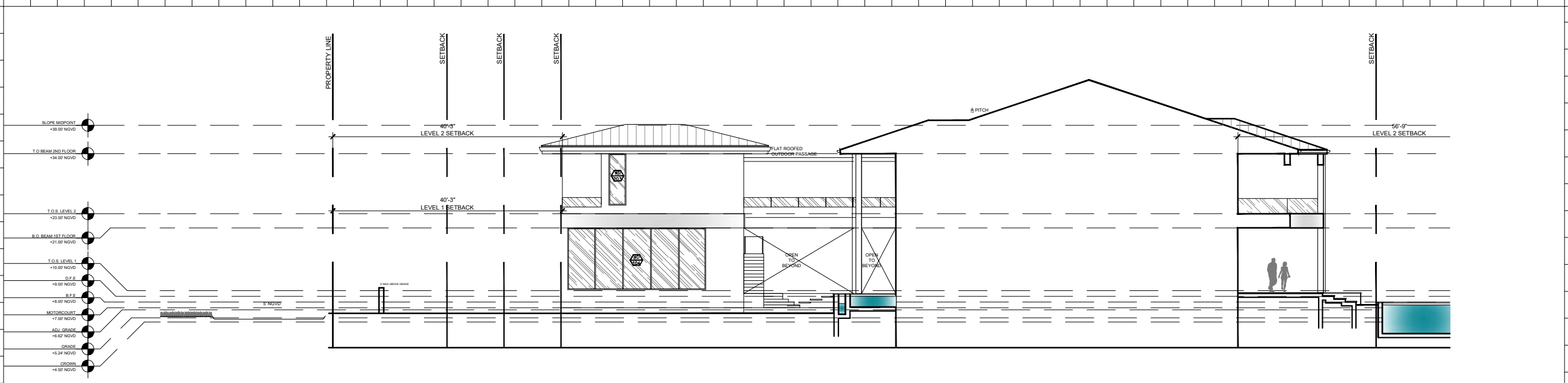



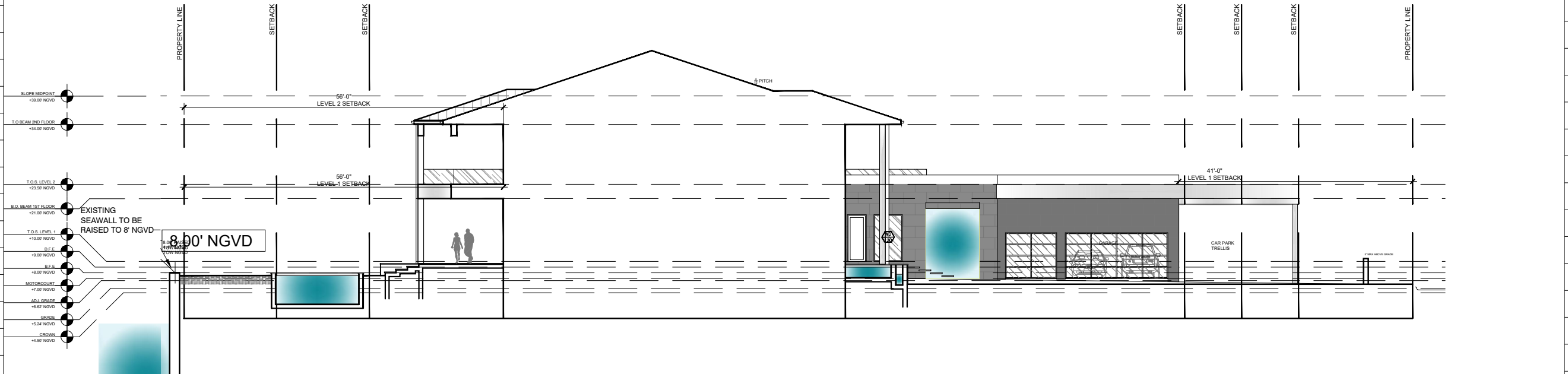

C NORTH ELEVATION (BEYOND)
Scale: 1/16" = 1'-0"

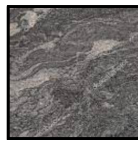

D SOUTH ELEVATION (BEYOND)
Scale: 1/16" = 1'-0"

ELEVATION MATERIAL LEGEND

			
1 - DARK CHARCOAL METAL ROOF	2 - DARK STONE	3 - LIGHT STONE	4 - WOOD SOFFIT
			
5 - BLACK FRAMES	6 - LOUVERED SCREEN	7 - GLASS RAILING	8 - DARK ALUMINUM BRAKE METAL

Rev.	Date	Rev.	Date

ALL DRAWINGS AND WRITTEN MATERIAL APPEARING HEREIN CONSTITUTE THE ORIGINAL AND UNPUBLISHED WORK OF KOBİ KARP A.S. AND MAY NOT BE DUPLICATED, USED, OR DISCLOSED WITHOUT THE EXPRESS WRITTEN CONSENT OF KOBİ KARP ARCHITECTURE & INTERIOR DESIGN, INC. AIA. © 2024

DRB24-1033

PRIVATE RESIDENCE
6470 ALLISON RD.
MIAMI BEACH, FL 33141

Owner:
Name
Address
Address
Tel:
Email

Consultant:
Name
Address
Address
Tel:
Email

Consultant:
Name
Address
Address
Tel:
Email

Consultant:
Name
Address
Address
Tel:
Email

Architect:
Kobi Karp Architecture and Interior Design, Inc.
571 NW 28th Street
Miami, Florida 33127 USA
Tel: +1(305) 573 1818
Fax: +1(305) 573 3766

KOBİ KARP
Lic. # AR0012578



ELEVATIONS

Date	11-03-2024	Sheet No.
Scale	--	A4.02
Project	21124	

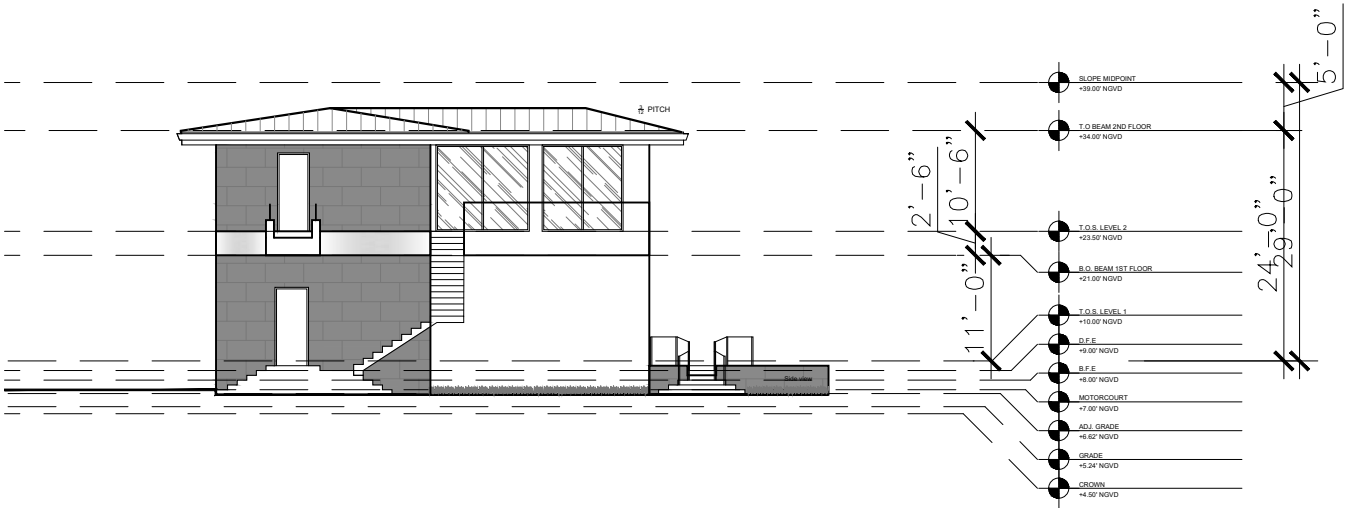

A REAR ELEVATION (BEYOND)
Scale: 1/16" = 1'-0"

ELEVATION MATERIAL LEGEND



1- DARK CHARCOAL METAL ROOF



2- DARK STONE



3- LIGHT STONE



4- WOOD SOFFIT



5- BLACK FRAMES



6- LOUVERED SCREEN



7- GLASS RAILING



8- DARK ALUMINUM BRAKE METAL

Rev.	Date	Rev.	Date

ALL DRAWINGS AND WRITTEN MATERIAL APPEARING HEREIN CONSTITUTE THE ORIGINAL AND UNPUBLISHED WORK OF KOBİ KARP AIA, AND MAY NOT BE DUPLICATED, USED, OR DISCLOSED WITHOUT THE EXPRESS WRITTEN CONSENT OF KOBİ KARP ARCHITECTURE & INTERIOR DESIGN, INC. AIA (c) 2024

DRB24-1033

PRIVATE RESIDENCE
6470 ALLISON RD.
MIAMI BEACH, FL 33141

Owner:
Name
Address
Address
Tel:
Email

Consultant:
Name
Address
Address
Tel:
Email

Consultant:
Name
Address
Address
Tel:
Email

Consultant:
Name
Address
Address
Tel:
Email

Architect:
Kobi Karp Architecture and Interior Design, Inc.
571 NW 28th Street,
Miami, Florida 33127 USA
Tel: +1(305) 573 1818
Fax: +1(305) 573 3766

KOBİ KARP
Lic. # AR0012578

K O B I
K A R P

ELEVATIONS

Date	11-03-2024	Sheet No.
Scale	--	A4.03
Project	21124	



A FRONT ELEVATION
Scale: 1/20" = 1'-0"

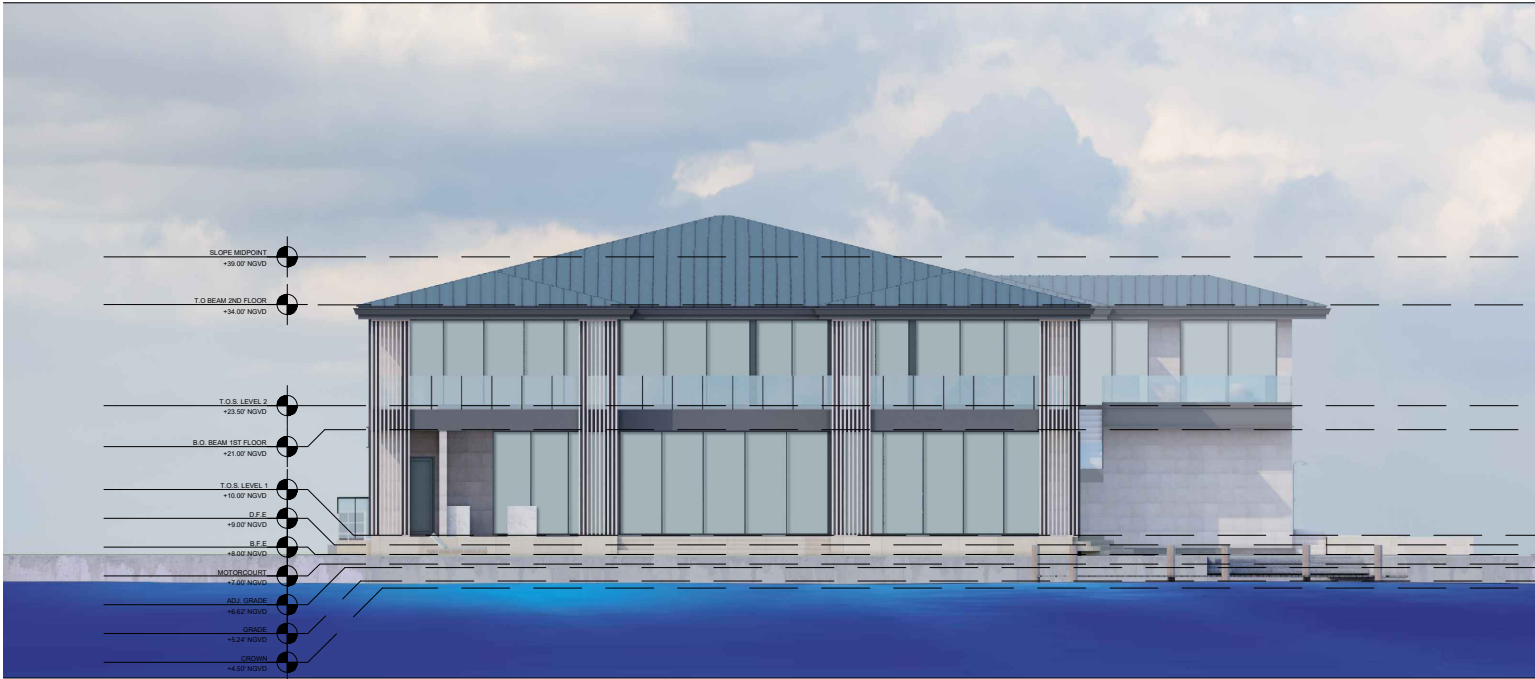

B REAR ELEVATION
Scale: 1/20" = 1'-0"

Rev.	Date	Rev.	Date

ALL DRAWINGS AND WRITTEN MATERIAL APPEARING HEREIN CONSTITUTE THE ORIGINAL AND UNPUBLISHED WORK OF KOBİ KARP AIA, AND MAY NOT BE DUPLICATED, USED, OR DISCLOSED WITHOUT THE EXPRESS WRITTEN CONSENT OF KOBİ KARP ARCHITECTURE & INTERIOR DESIGN, INC. AIA. © 2024

DRB24-1033

PRIVATE RESIDENCE
6470 ALLISON RD.
MIAMI BEACH, FL 33141

Owner:
Name
Address
Address
Tel:
Email

Consultant:
Name
Address
Address
Tel:
Email

Consultant:
Name
Address
Address
Tel:
Email

Consultant:
Name
Address
Address
Tel:
Email

Architect:
Kobi Karp Architecture and Interior Design, Inc.
571 NW 28th Street,
Miami, Florida 33127 USA
Tel: +1(305) 573 1818
Fax: +1(305) 573 3766

KOBİ KARP
Lic. # AR0012578

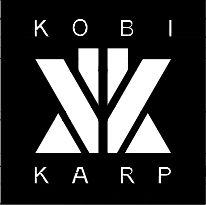

RENDERED ELEVATIONS

Date	11-03-2024	Sheet No.
Scale	--	A4.04
Project	21124	



C NORTH ELEVATION
Scale: 1/20" = 1'-0"



D SOUTH ELEVATION
Scale: 1/20" = 1'-0"

Rev.	Date	Rev.	Date

ALL DRAWINGS AND WRITTEN MATERIAL APPEARING HEREIN CONSTITUTE THE ORIGINAL AND UNPUBLISHED WORK OF KOBİ KARP AIA, AND MAY NOT BE DUPLICATED, USED, OR DISCLOSED WITHOUT THE EXPRESS WRITTEN CONSENT OF KOBİ KARP ARCHITECTURE & INTERIOR DESIGN, INC. AIA. © 2024

DRB24-1033

PRIVATE RESIDENCE
6470 ALLISON RD.
MIAMI BEACH, FL 33141

Owner:
Name
Address
Address
Tel:
Email

Consultant:
Name
Address
Address
Tel:
Email

Consultant:
Name
Address
Address
Tel:
Email

Consultant:
Name
Address
Address
Tel:
Email

Architect:
Kobi Karp Architecture and Interior Design, Inc.
571 NW 28th Street,
Miami, Florida 33127 USA
Tel: +1(305) 573 1818
Fax: +1(305) 573 3766

KOBİ KARP
Lic. # AR0012578

KOBİ
KARP

RENDERED ELEVATIONS

Date	11-03-2024	Sheet No.
Scale	--	A4.05
Project	21124	

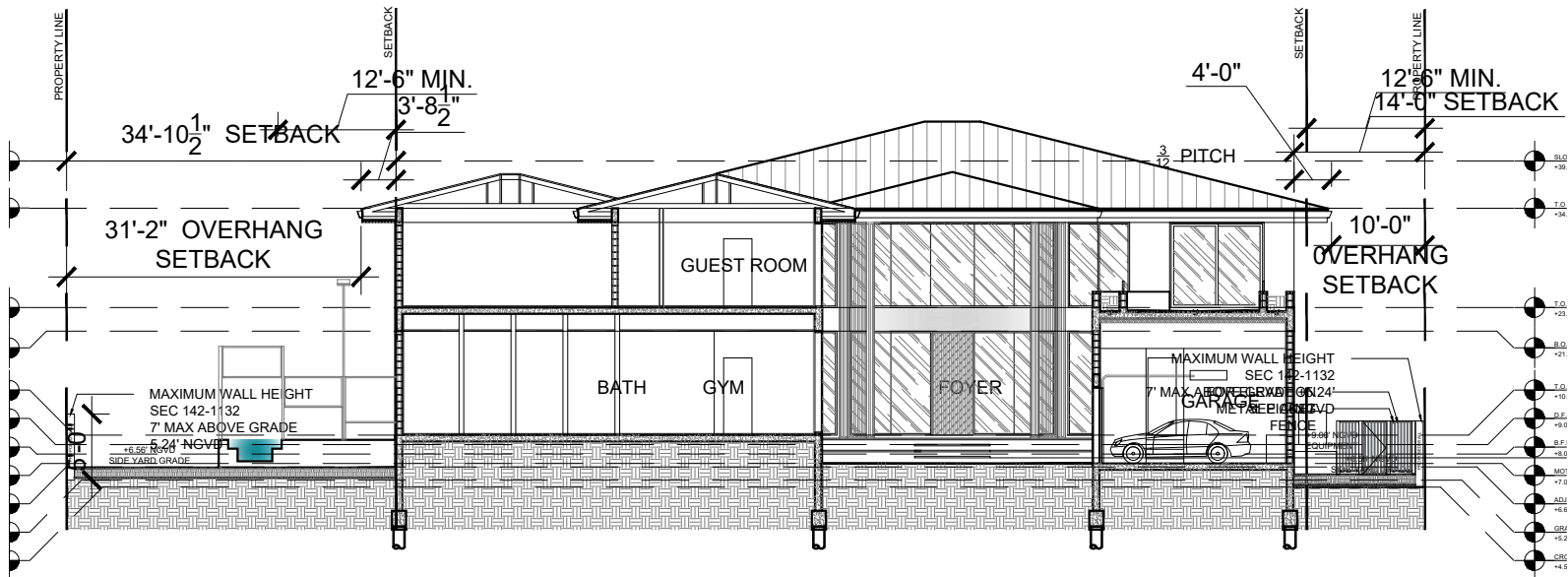

A SECTIONS
Scale: 1/20" = 1'-0"

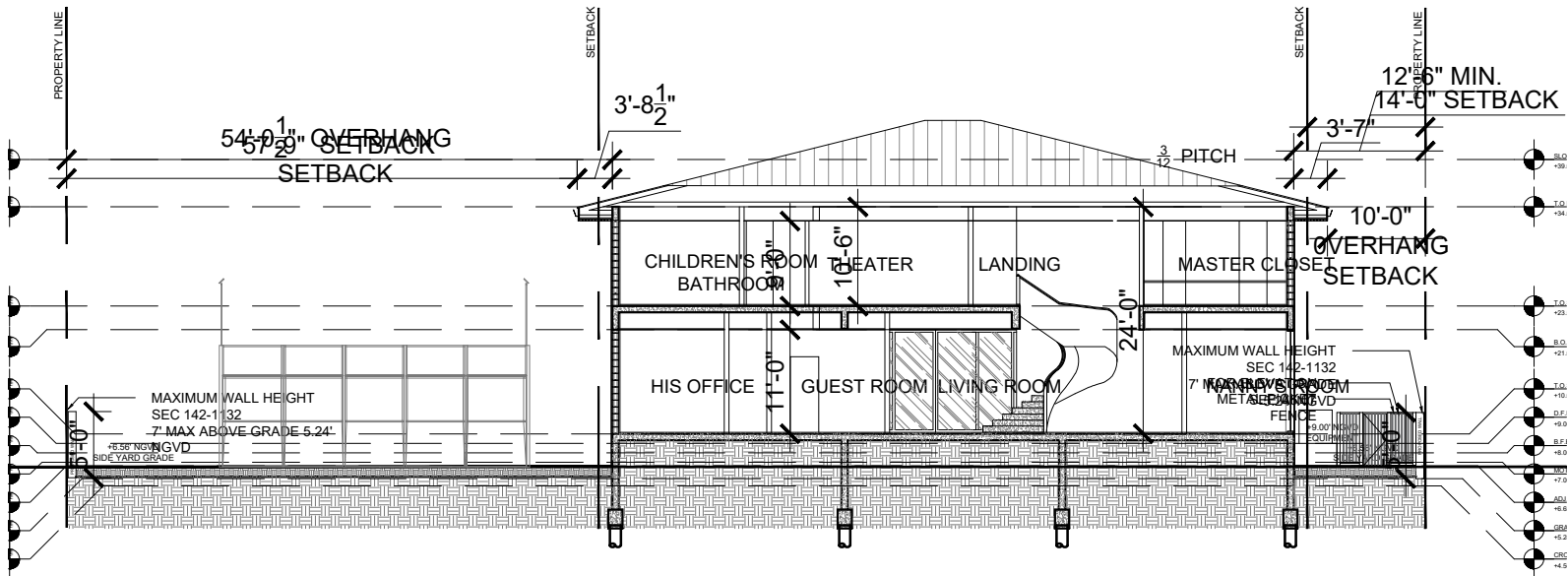

B SECTIONS
Scale: 1/20" = 1'-0"

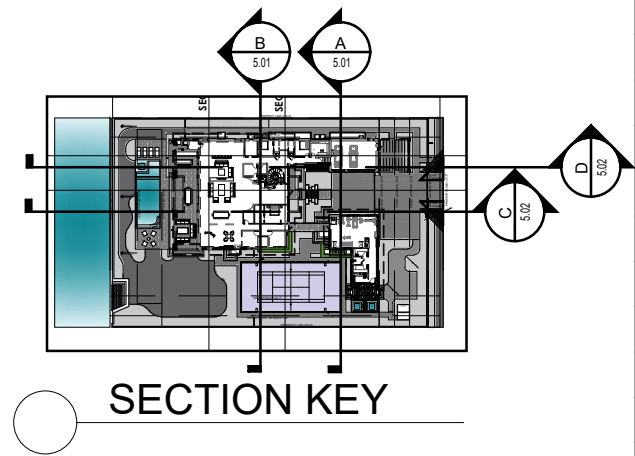

SECTION KEY

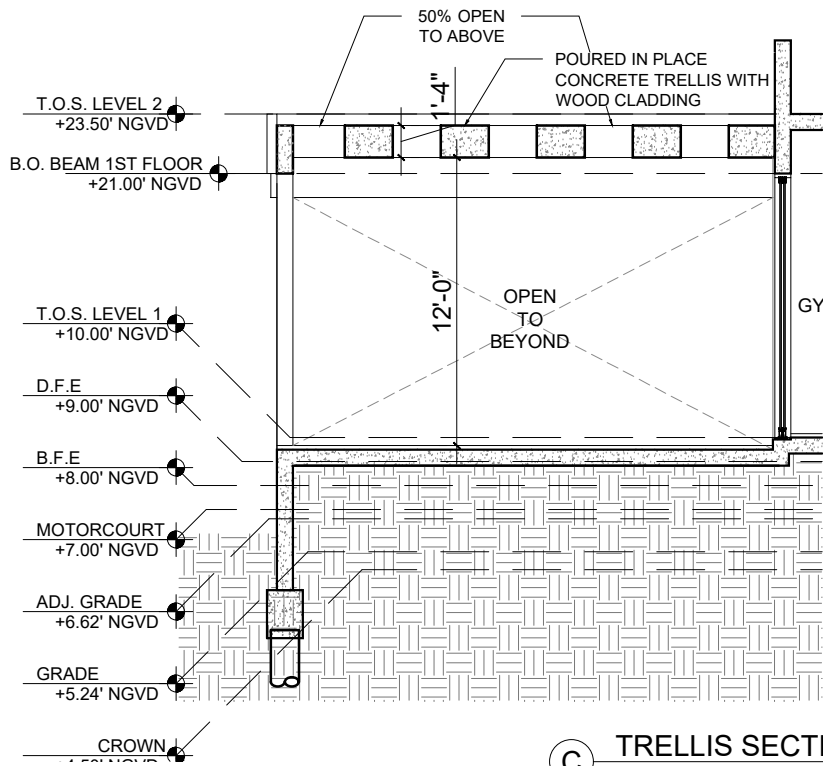

C TRELLIS SECTION
Scale: 1/8" = 1'-0"

Rev.	Date	Rev.	Date

ALL DRAWINGS AND WRITTEN MATERIAL APPEARING HEREIN CONSTITUTE THE ORIGINAL AND UNPUBLISHED WORK OF KOBİ KARP AIA, AND MAY NOT BE DUPLICATED, USED, OR DISCLOSED WITHOUT THE EXPRESS WRITTEN CONSENT OF KOBİ KARP ARCHITECTURE & INTERIOR DESIGN, INC. AIA. (c) 2024

DRB24-1033

PRIVATE RESIDENCE
6470 ALLISON RD.
MIAMI BEACH, FL 33141

Owner:
Name
Address
Address
Tel:
Email

Consultant:
Name
Address
Address
Tel:
Email

Consultant:
Name
Address
Address
Tel:
Email

Consultant:
Name
Address
Address
Tel:
Email

Architect:
Kobi Karp Architecture and Interior Design, Inc.
571 NW 28th Street,
Miami, Florida 33127 USA
Tel: +1(305) 573 1818
Fax: +1(305) 573 3766

KOBİ KARP

KOBİ KARP

KOBİ KARP
Lic. # AR0012578

SECTIONS

Date	11-03-2024	Sheet No.
Scale	--	A5.00
Project	21124	

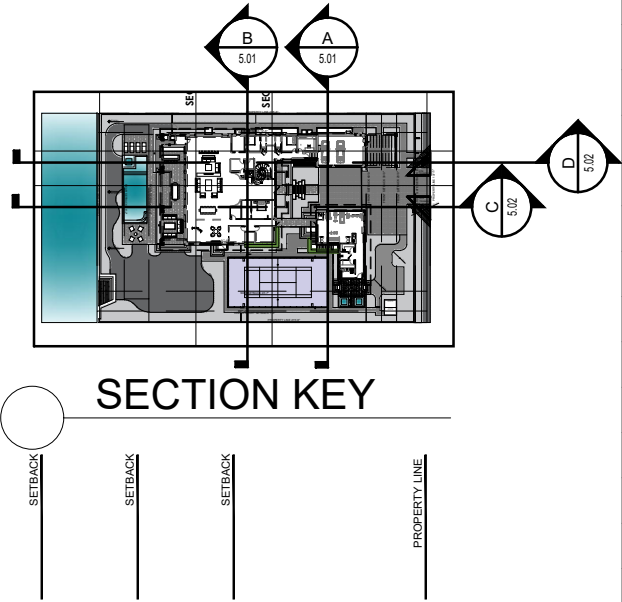
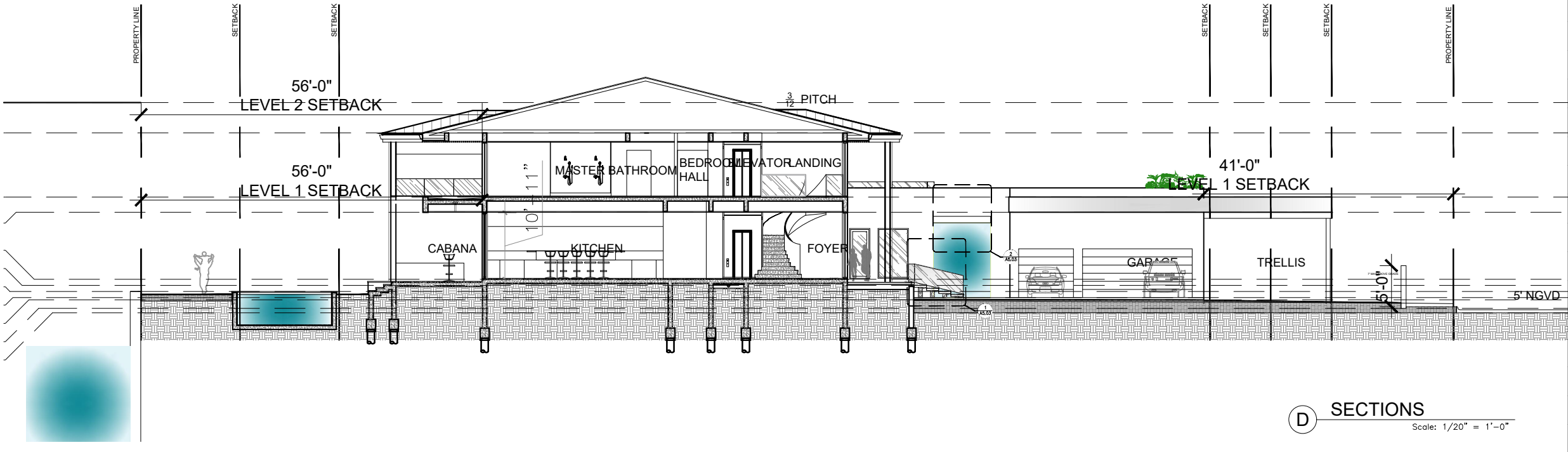
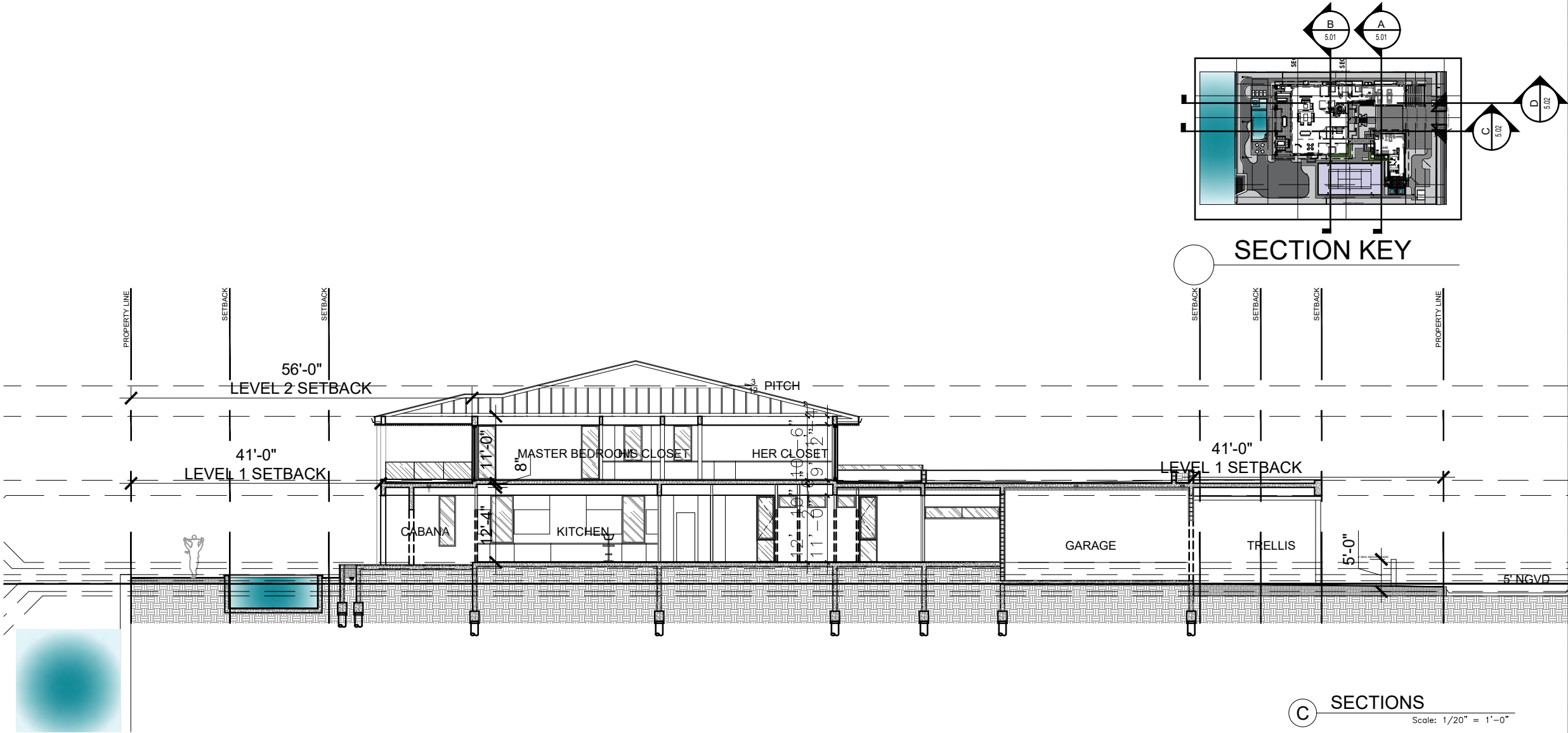

Rev.	Date	Rev.	Date

ALL DRAWINGS AND WRITTEN MATERIAL APPEARING HEREIN CONSTITUTE THE ORIGINAL AND UNPUBLISHED WORK OF KOBİ KARP AIA, AND MAY NOT BE DUPLICATED, USED, OR DISCLOSED WITHOUT THE EXPRESS WRITTEN CONSENT OF KOBİ KARP ARCHITECTURE & INTERIOR DESIGN, INC. AIA. (c) 2024

DRB24-1033

PRIVATE RESIDENCE
6470 ALLISON RD.
MIAMI BEACH, FL 33141

Owner:
Name
Address
Address
Tel:
Email

Consultant:
Name
Address
Address
Tel:
Email

Consultant:
Name
Address
Address
Tel:
Email

Consultant:
Name
Address
Address
Tel:
Email

Architect:
Kobi Karp Architecture and Interior Design, Inc.
571 NW 28th Street,
Miami, Florida 33127 USA
Tel: +1(305) 573 1818
Fax: +1(305) 573 3766

KOBİ KARP

Lic. # AR0012578

KOBİ KARP

SECTIONS

Date	11-03-2024	Sheet No.
Scale	--	A5.01
Project	21124	

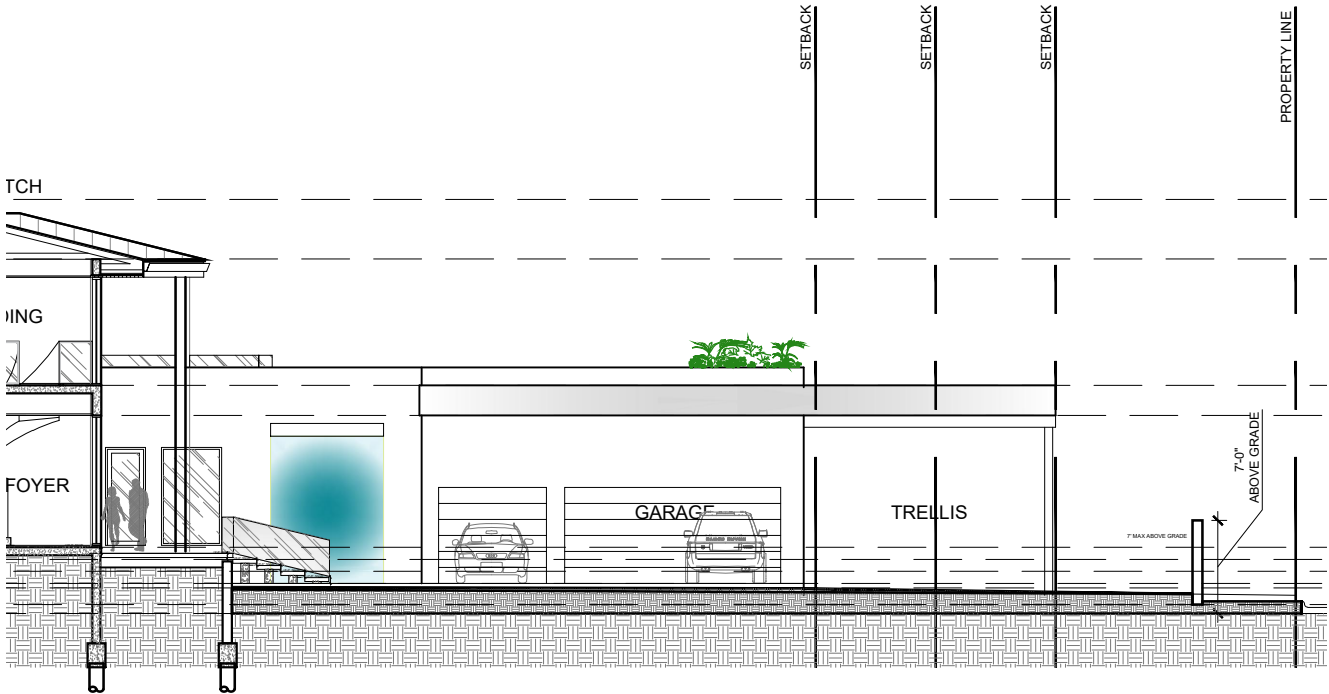

1 FRONTYARD SITE SECTION
Scale: 1/16" = 1'-0"

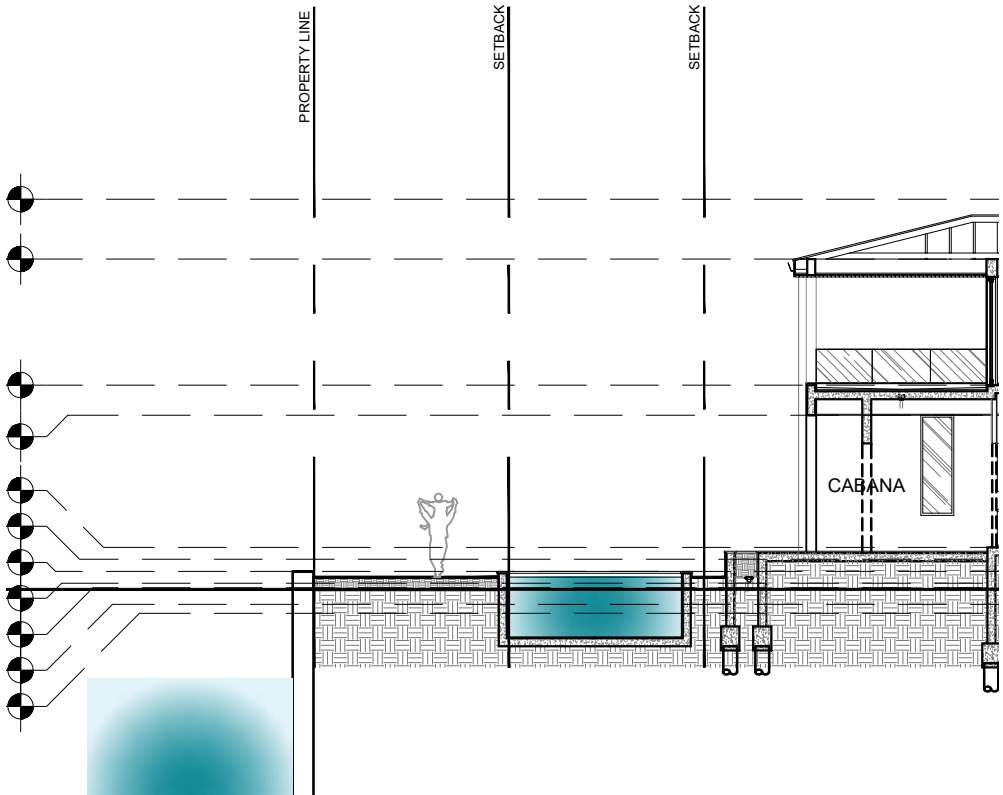

3 REARYARD SITE SECTION
Scale: 1/16" = 1'-0"

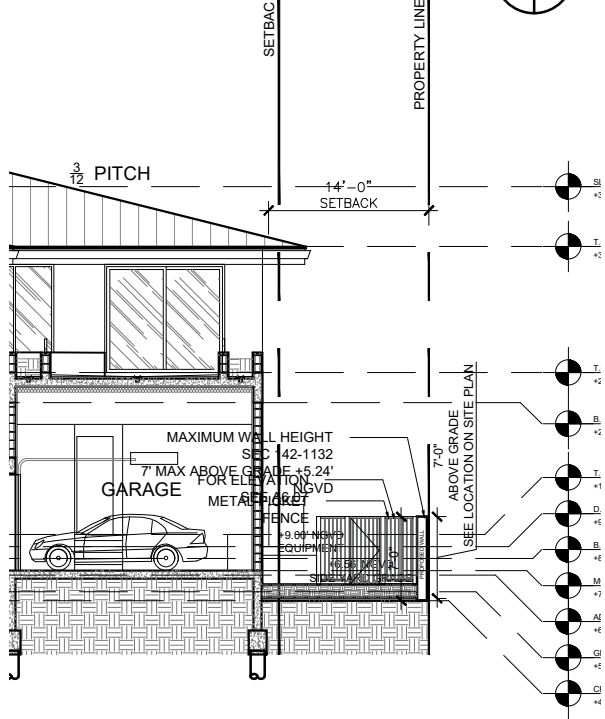

2 NORTH SIDYARD SITE SECTION
Scale: 1/16" = 1'-0"

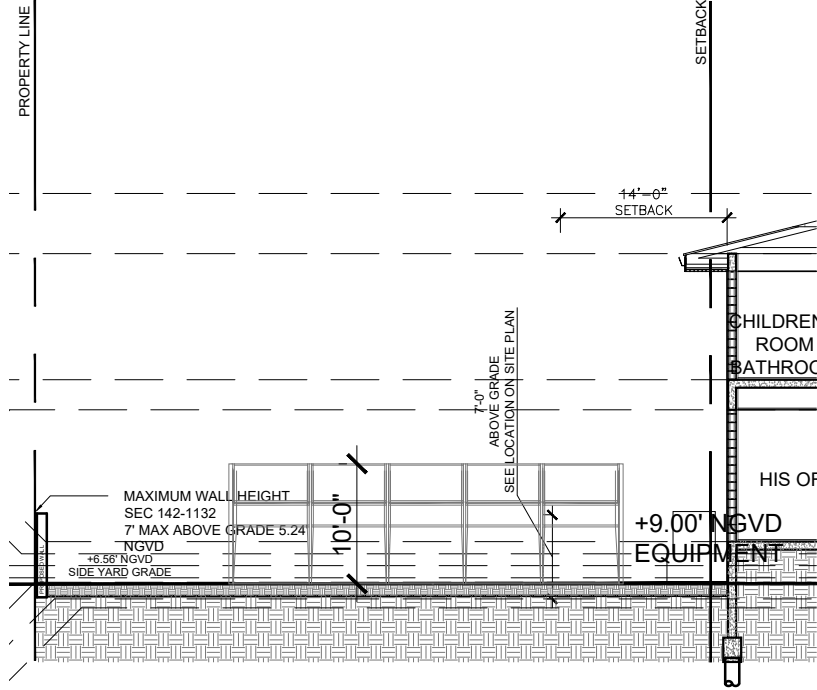

4 SOUTH SIDYARD SITE SECTION
Scale: 1/20" = 1'-0"

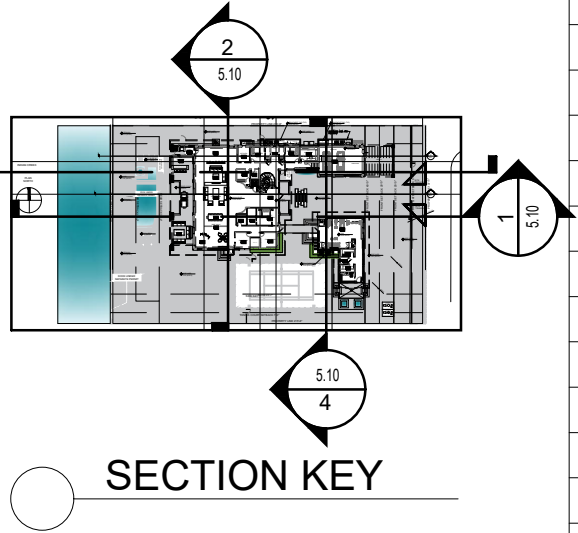

Rev.	Date	Rev.	Date

ALL DRAWINGS AND WRITTEN MATERIAL APPEARING HEREIN CONSTITUTE THE ORIGINAL AND UNPUBLISHED WORK OF KOBİ KARP AIA, AND MAY NOT BE DUPLICATED, USED, OR DISCLOSED WITHOUT THE EXPRESS WRITTEN CONSENT OF KOBİ KARP ARCHITECTURE & INTERIOR DESIGN, INC. AIA, © 2024

DRB24-1033

PRIVATE RESIDENCE
6470 ALLISON RD.
MIAMI BEACH, FL 33141

Owner:
Name
Address
Address
Tel:
Email

Consultant:
Name
Address
Address
Tel:
Email

Consultant:
Name
Address
Address
Tel:
Email

Consultant:
Name
Address
Address
Tel:
Email

Architect:
Kobi Karp Architecture and Interior Design, Inc.
571 NW 28th Street,
Miami, Florida 33127 USA
Tel: +1(305) 573 1818
Fax: +1(305) 573 3766

KOBİ KARP
Lic. # AR0012578

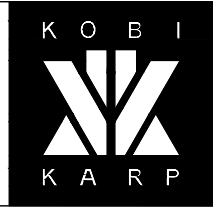

SITE SECTIONS

Date	11-03-2024	Sheet No.
Scale	--	A5.10
Project	21124	

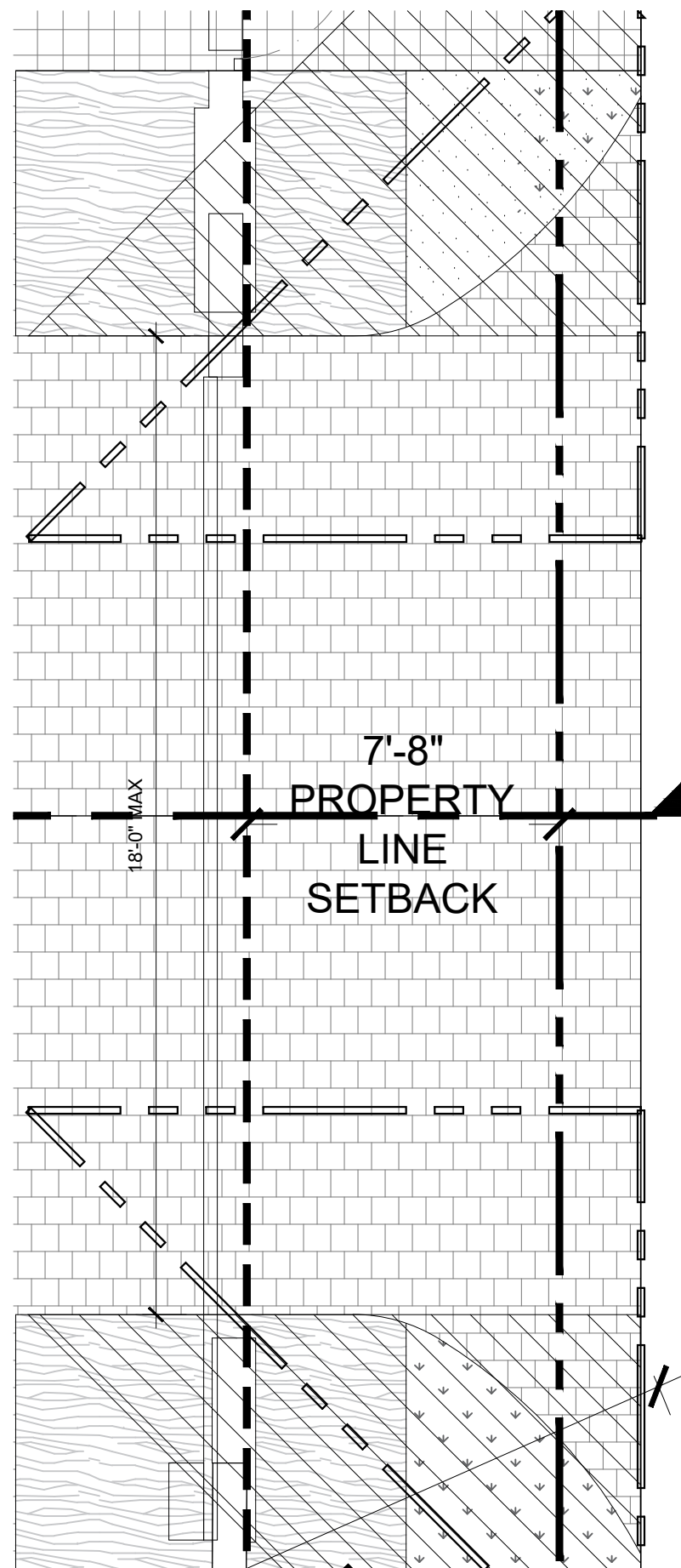

1 ENLARGED GATE PLAN
Scale: 1/4" = 1'-0"

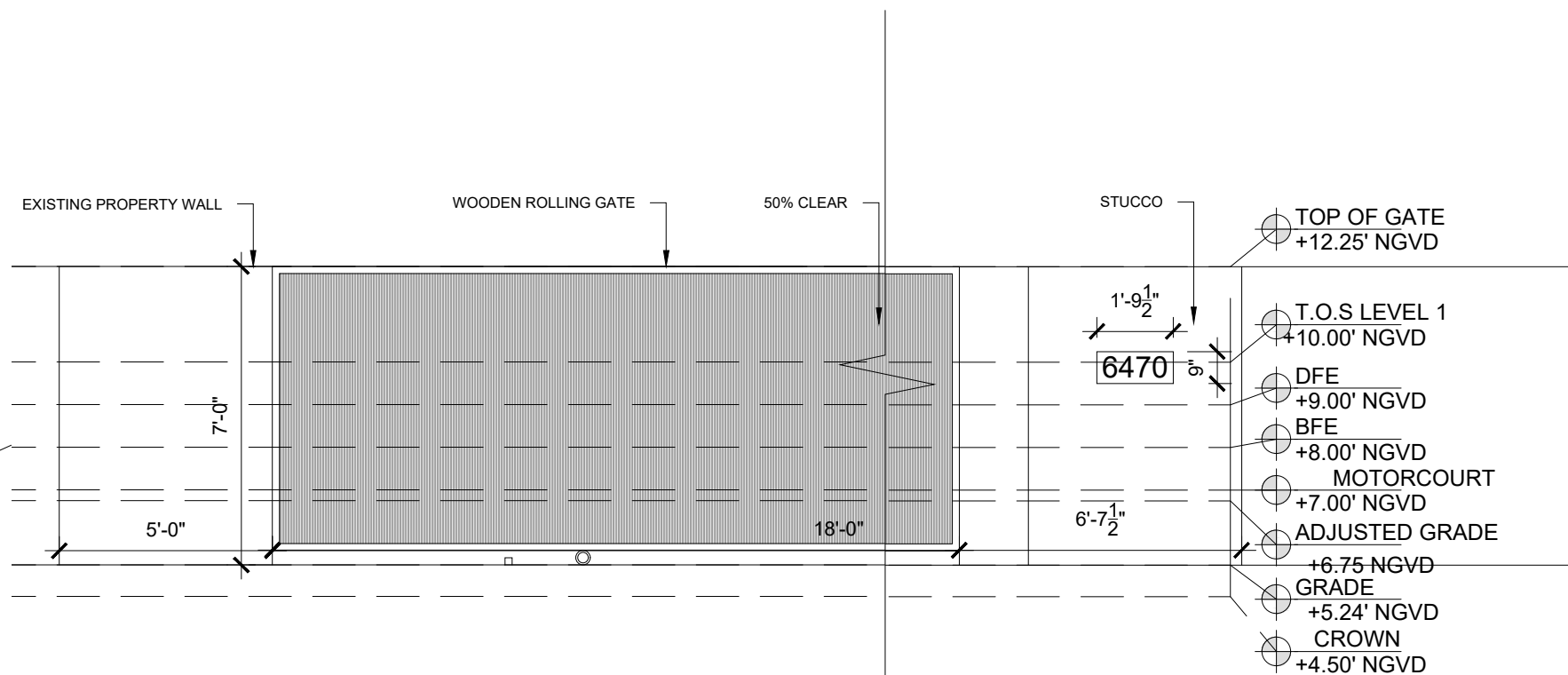

2 ENLARGED FRONT GATE ELEVATION
Scale: 1/4" = 1'-0"

[illegible]

ALL DRAWINGS AND WRITTEN MATERIAL APPEARING HEREIN CONSTITUTE THE ORIGINAL AND UNPUBLISHED WORK OF KOBİ KARP AİA, AND MAY NOT BE DUPLICATED, USED, OR DISCLOSED WITHOUT THE EXPRESS WRITTEN CONSENT OF KOBİ KARP ARCHITECTURE & INTERIOR DESIGN, INC. AİA. (c) 2024

DRB24-1033

PRIVATE RESIDENCE
6470 ALLISON RD.
MIAMI BEACH, FL 33141

Owner:
Name
Address
Address
Tel:
Email

Consultant:
Name
Address
Address
Tel:
Email

Consultant:
Name
Address
Address
Tel:
Email

Consultant:
Name
Address
Address
Tel:
Email

Architect:
Kobi Karp Architecture and Interior Design, Inc.
571 NW 28th Street,
Miami, Florida 33127 USA
Tel: +1(305) 573 1818
Fax: +1(305) 573 3766

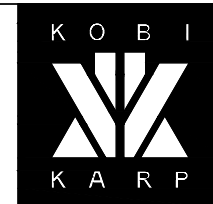

KOBI KARP
Lic. # AR0012578

ENLARGED FRONT GATE, SECTION & DETAILS.

Date	11-03-2024	Sheet No. A6.10
Scale	--	
Project	21124	