

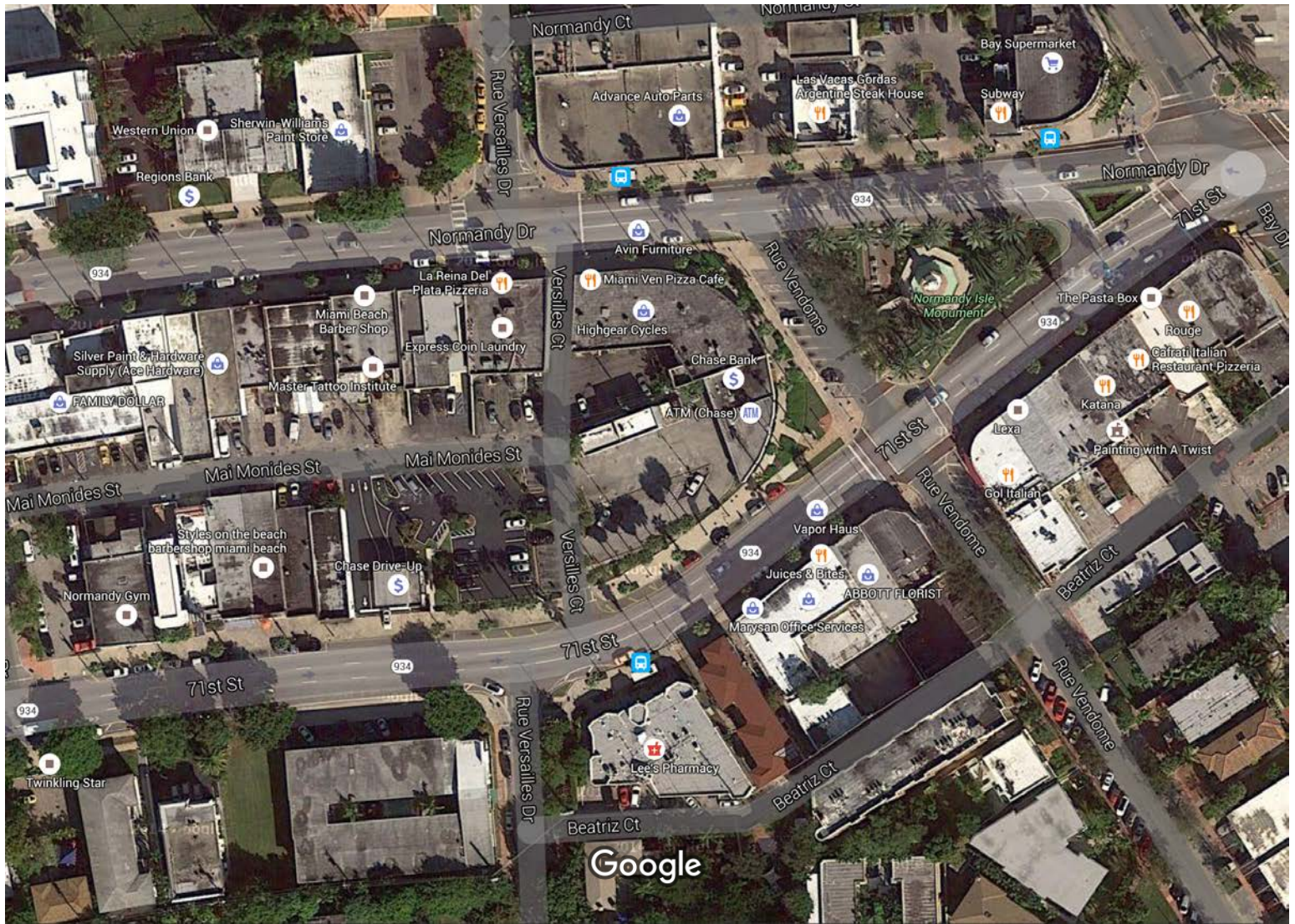

ATTACHMENT A

EVERGLADES CONCOURSE
053-1109 71st STREET, MIAMI BEACH, FLORIDA

SKLARArchitecture™
WWW.SKARCHITECT.COM



Imagery ©2016 DigitalGlobe, Sanborn, U.S. Geological Survey, Map data ©2016 Google

100 ft

Google Maps

LOT 51

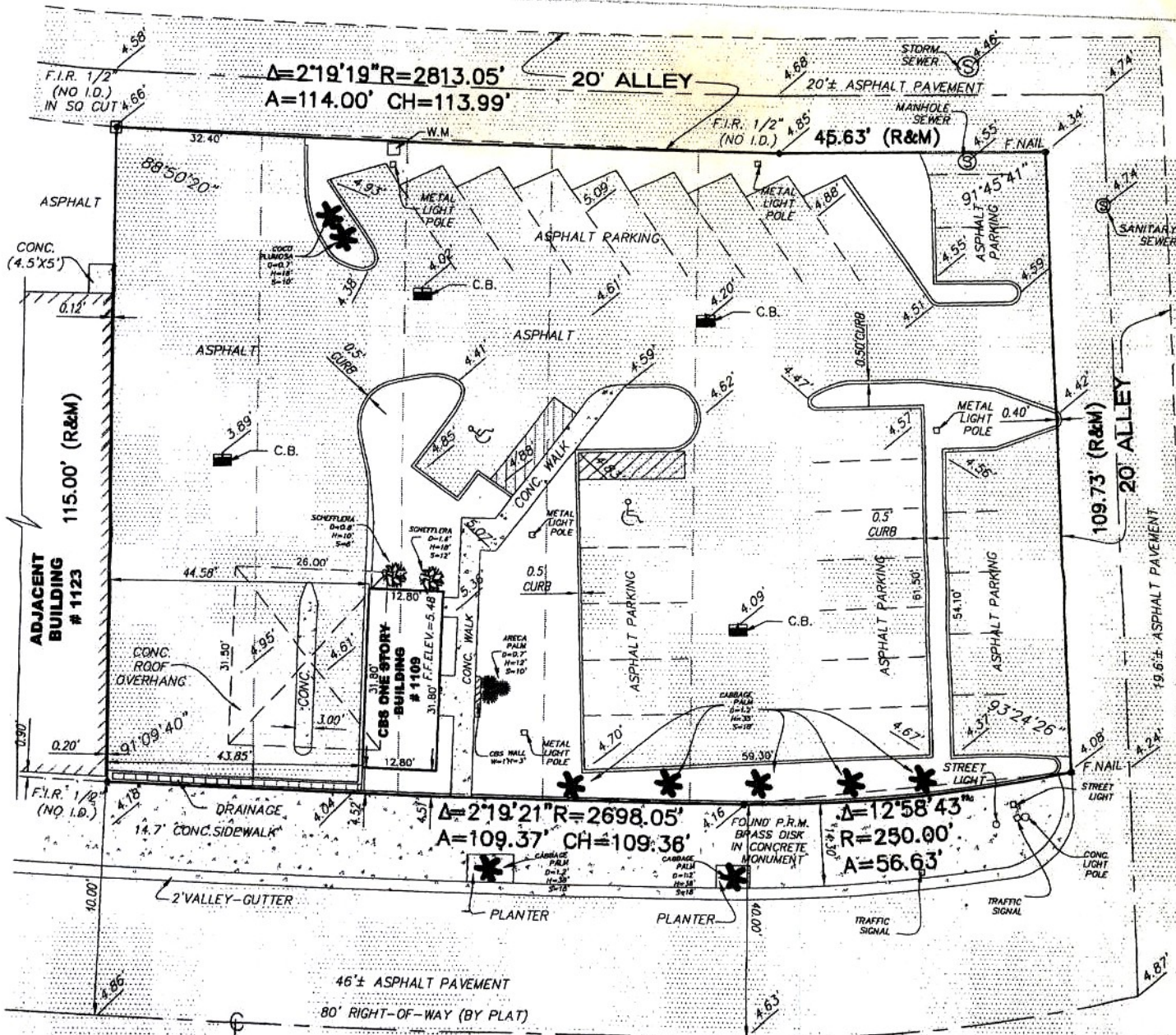

71st STREET

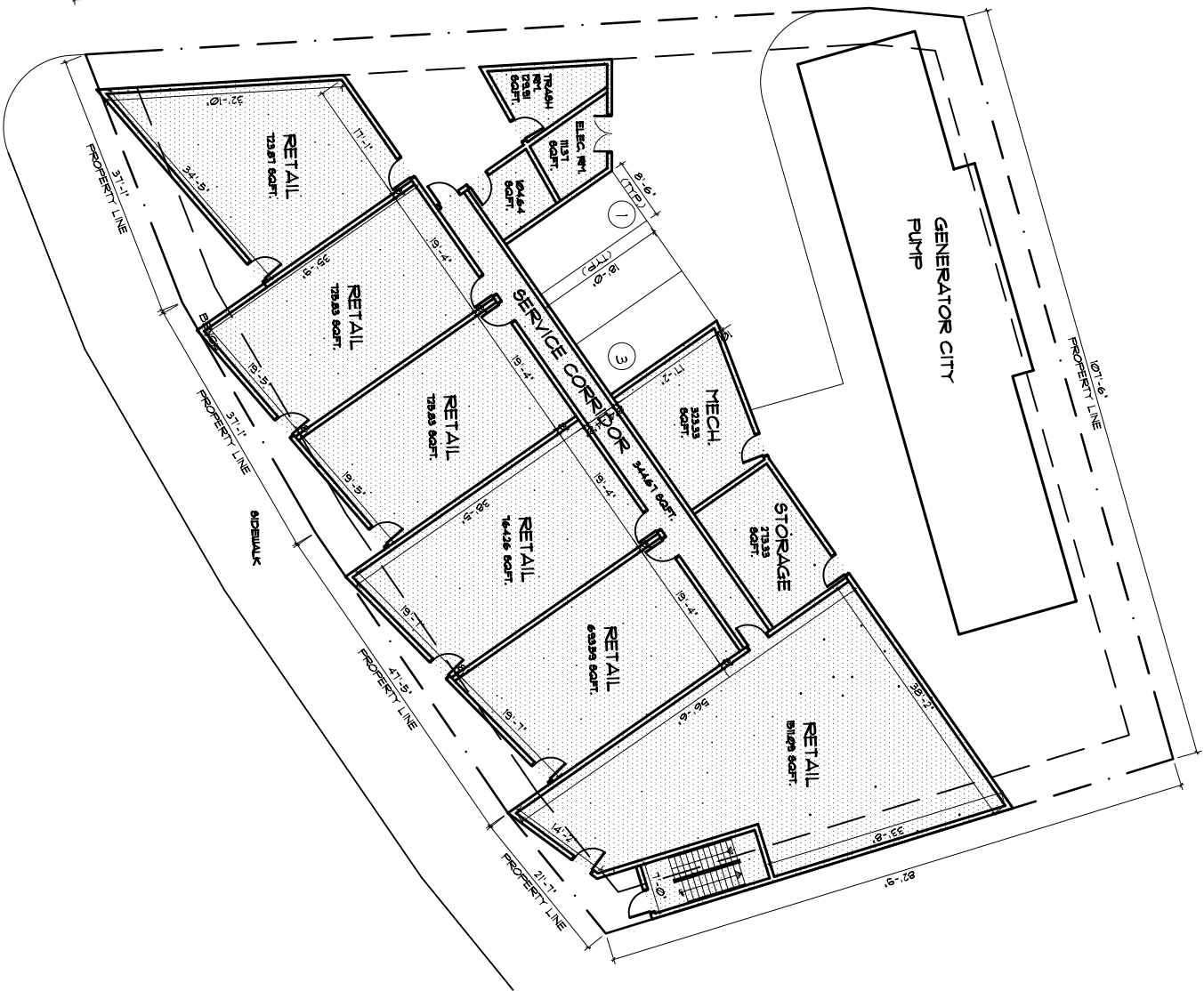
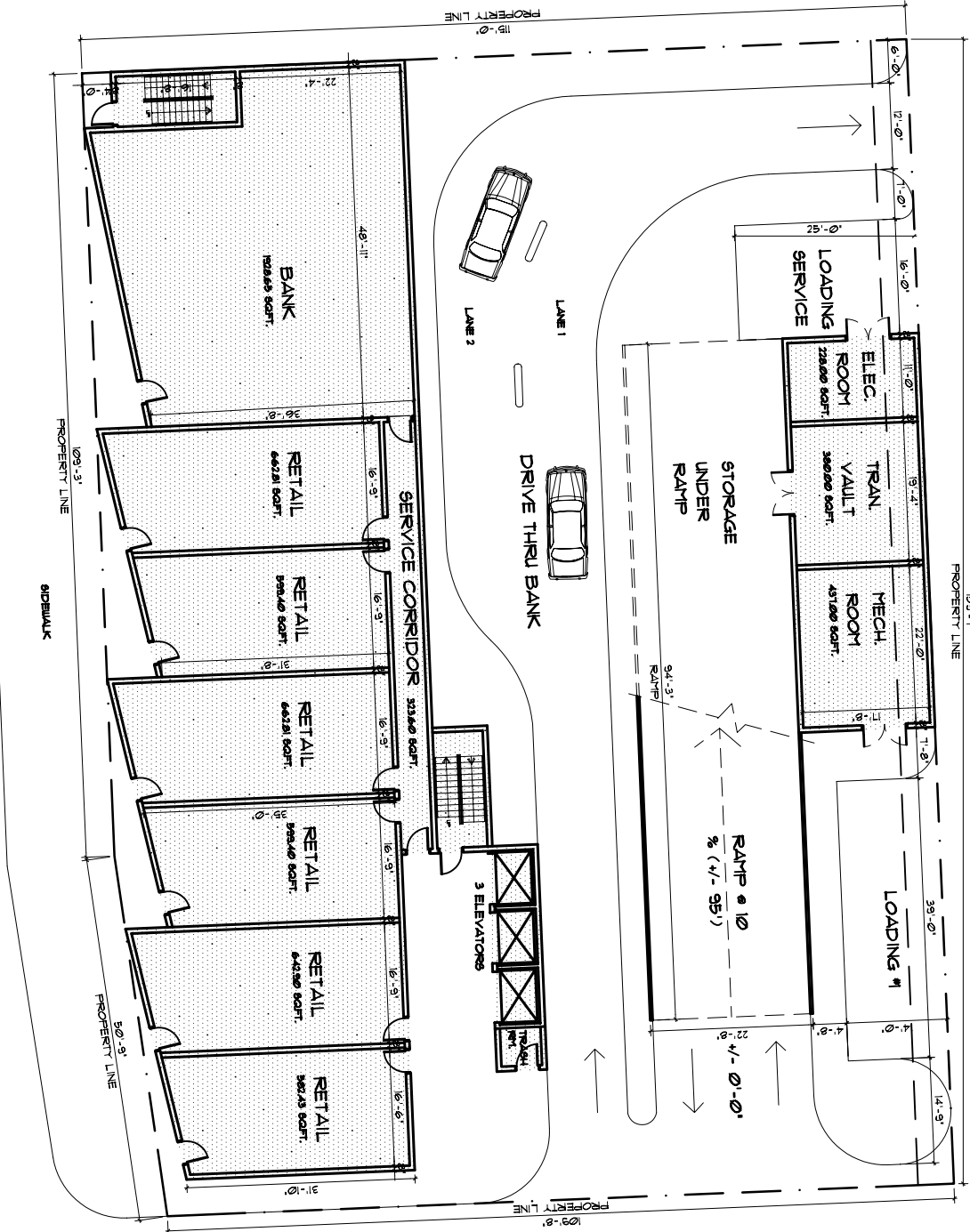

GROUND FLOOR PLAN
SCALE 3/32" = 1'-0"

FAR SUMMARY	
1st FLOOR	14,071.78 SF
2nd FLOOR	32,004.32 SF
3rd FLOOR	32,004.32 SF
4th FLOOR	32,004.32 SF
5th FLOOR	19,285.36 SF
TOTAL	129,370.10 SF

RETAIL - 11/02 SQFT.	
1st FLOOR	3
2nd FLOOR	58
3rd FLOOR	63
4th FLOOR	66
TOTAL	136

- ☐ REVIEW SET
- ☒ PRELIMINARY
- ☐ DEC SUBMITTAL
- ☐ DESIGN REVIEW BOARD
- ☐ PERMIT SET
- ☐ BID SET
- ☐ CONSTRUCTION SET
- DATE: 02/16/06

PARKING GARAGE AND APARTMENT
EVERGLADES CONCOURSE
South Everglades Concourse
Miami Beach, Florida

DRAWN BY: A.R.
CHECKED BY: ARI/SKLAR

PROPOSED
FLOOR PLANS

A-1

PROJECT 04-041
DATE: 02/16/06

SKLAR
Architecture
Associates
2310 HOLLWOOD BLVD.
HOLLWOOD, FL 33020
www.sklararchitect.com
TEL - (954) 929-4592
FAX - (954) 929-6752
AA 0007243
IB 00002824
NCARB CERTIFIED

SEA
LORRAINE J. ARNOLD

02/16/06

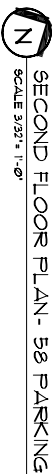

2ND FLOOR PLAN- PARADES 44.00
SIDEWALK 46 TB 34 SQFT
ELEVATORS- 16 TB 71 SQFT
TOTAL SQFT 32,004.52

**PROPOSED
FLOOR PLANS**

21

PROJECT 04-047

DATE : 02/16/06

SKLAR architecture
DESIGN ASSOCIATES
2310 HOLLWOOD BLVD
HOLLWOOD, FL 33020
www.sklararchitect.com
TEL - (954) 975-5732
FAX - (954) 975-6732
AA 0002849
IB 0000894
NCARB CERTIFIED

SEAL
APR 1 2004
LICENSE • APR 473

REVIEWS

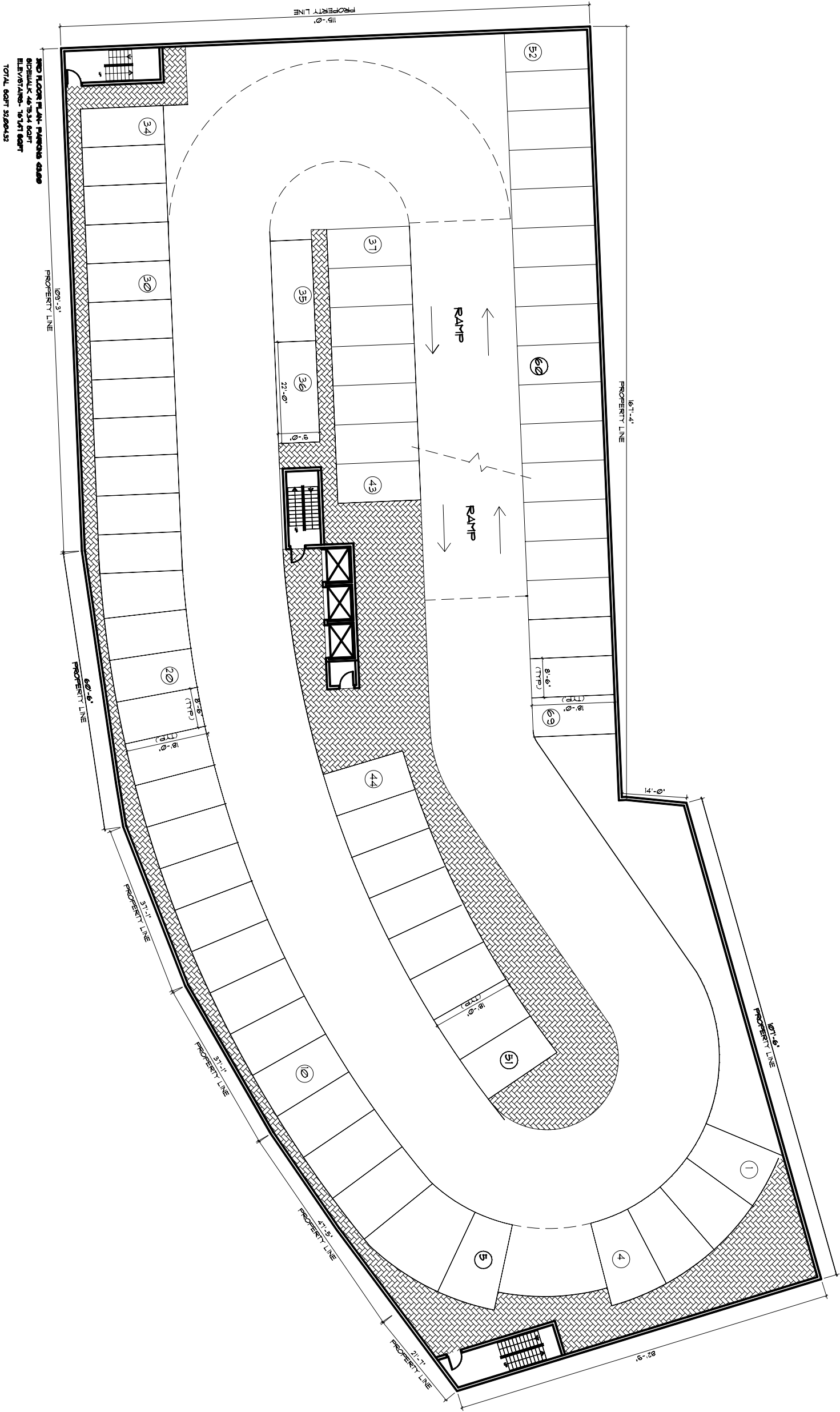

THIRD FLOOR PLAN - 63 PARKING
SCALE 3/32" = 1'-0"

2ND FLOOR PLAN - PARKING 63
SIDEWALK 48'34" 60FT
ELEVATIONS - 18'47" 60FT
TOTAL 60FT 34'20'432

PROPERTY INFORMATION: THIS DOCUMENT IS SUBJECT TO COPYRIGHT LAW. NEITHER THE DOCUMENT NOR ANY INFORMATION THEREON SHALL BE RELEASED WITHOUT THE WRITTEN PERMISSION OF SKIDMORE, O'NEILL & MERRILL, INC. (SOM)

SKIDMORE
O'NEILL & MERRILL
ARCHITECTS
230 HOLLWOOD BLVD.
HOLLWOOD, FL 33020
www.skidmore.com

TEL - (954) 523-4330
FAX - (954) 523-6732
AA 0207243
IB 02020524
NCARB CERTIFIED

SEALED
DATE: 1/16/03
LICENSE: 146473

REVISIONS

PARKING GARAGE AND APARTMENT
EVERGLADES CONCOURSE
South Everglades Concourse
Miami Beach, Florida

DRAWN BY:
A.R.
CHECKED BY:
A.R./SKLAR

PROPOSED
FLOOR PLANS

A-3

PROJECT 04-041

DATE: 02/16/06

TEL - (954) 925-9292
FAX - (954) 925-6292
AA 0002849
IB 0000894
NCARB CERTIFIED

SEAL
APR 1 2004
LICENSE • APR 4 73

REVISIONS

South Everglades Concourse
Miami Beach, Florida

DRAINED BY:
A/R
CHECKED BY:
A/R SKLAR

**PROPOSED
FLOOR PLANS**

PROJECT 04-04-

DATE : 02/16/06

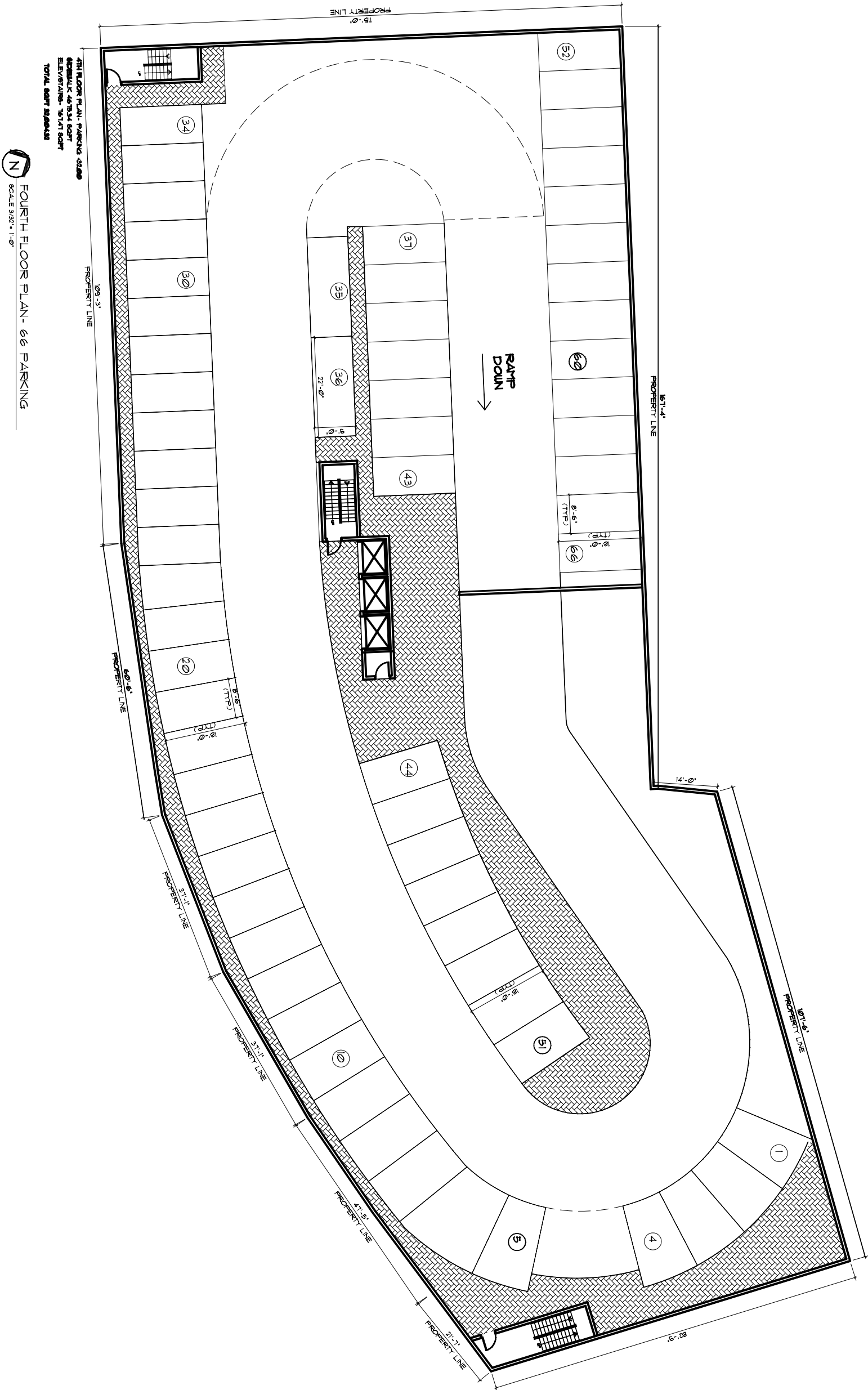

PROPRIETARY INFORMATION: THIS DOCUMENT IS SUBJECT TO COPYRIGHT LAWS. NEITHER THE DOCUMENT NOR ANY INFORMATION THEREON MAY BE RELEASED WITHOUT THE WRITTEN PERMISSION OF BCL Architecture INC. (C)

TEL - (954) 925-9292
FAX - (954) 925-6292
AA 0002849
IB 0000894
NCARB CERTIFIED

SEAL
APR 1 2001
LICENSE • APR 4 73

REVISIONS

South Everglades Concourse
Miami Beach, Florida

DRAINED BY:
A/R
CHECKED BY:
A/R/SKLAR

**PROPOSED
FLOOR PLANS**

PROJECT 04-04-

DATE : 02/16/06

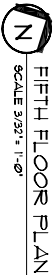

- ☐ REVIEW SET
☒ PRELIMINARY
☐ DRC SUBMITTAL
☐ DESIGN REVIEW BOARD
☐ PERMIT SET
☐ BID SET
☐ CONSTRUCTION SET
- DATE: 02/16/06