

PRIVATE
RESIDENCE

1800 Michigan Avenue
Miami Beach, FL 33139

HISTORIC PRESERVATION BOARD
FINAL SUBMISSION

March 9th, 2025

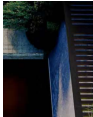

7500 NE 4th Court
Suite 102
Miami, FL 33138

2129

PROJECT NUMBER

ARCHITECT OF RECORD

Jennifer McConney
Studio Mc+G Arch
7500 NE 4th CT, ;

PROJECT:
PRIVATE
RESIDENCE

1800 Michigan Ave. Miami
Beach, FL 33139

DRAWING:

COVER SHEET.

PROJECT TEAM

LAND USE ATTORNEY

Michael W. Larkin
Bercow Radell Fernandez Larkin + Tapanes
200 S. Biscayne Boulevard, Suite 300
Miami, FL 33131

ARCHITECT OF RECORD

Jennifer McConney, AIA
Studio Mc+G Architecture
7500 NE 4th CT, Studio 102
Miami, FL 33138
305.573.2728

LANDSCAPE ARCHITECT

Petar Stracenski
Registered Landscape Architect
1906 Tigerail Ave.
Miami, FL 33133
petar@strala-landarch.com
305.747.9336

Digitally
signed by
Jennifer
McConney
Date:
2025.03.07
17:02:26
+05'00'

ALL DIMENSIONS AND LOCATIONS SHOWN ON THIS DRAWING ARE BASED ON THE INFORMATION PROVIDED BY THE CLIENT. THE ARCHITECT ASSUMES NO LIABILITY FOR ANY ERRORS OR OMISSIONS. THIS DRAWING IS THE PROPERTY OF THE ARCHITECT AND IS NOT TO BE REPRODUCED OR USED IN ANY MANNER WITHOUT THE WRITTEN PERMISSION OF THE ARCHITECT.

SCALE:
CHECK:
DATE: 03/09/2025
JMO

SHEET NUMBER

A0.00-

- d) the flood information shown hereon does not imply that the referenced property will or will not be free from flooding or damage and does not create liability on the part of the firm, any officer or employee thereof for any damage that results from reliance on said information.
- e) the lands depicted hereon were surveyed per the legal description and no claims as to ownership or matters of title are made or implied.
- f) underground encroachments, if any, not located.
- g) I hereby certify that the survey represented hereon meets the minimum technical standards set forth by the board of land surveyors in chapter 5j-17.050 to 17.052 florida administrative code pursuant to section 472.027 fla. statutes.
- h) if shown, bearings are to an assumed meridian (by plat)
- i) if shown, elevations are referred to NAVD 1988 vertical datum
- j) the tree table, and all data relevant to the trees, was provided by Petar Stracenski ISA Certified Arborist #FL-9367A.
- k) tree were located by surveyor
- l) the project site is located in Section 34-Township 53S-Range 42E

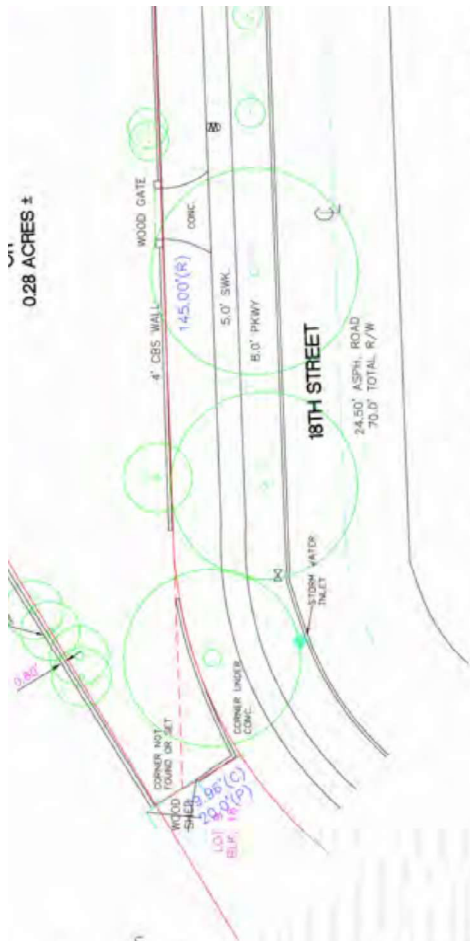

EXISTING TREE LIST					
#	BOTANICAL NAME	COMMON NAME	DBH	HT	SP
1	<i>Thespesia populnea</i>	Portia Tree	Multi	16'	12'
2	<i>Thespesia populnea</i>	Portia Tree	Multi	16'	12'
3	<i>Thespesia populnea</i>	Portia Tree	Multi	16'	12'
4	<i>Thespesia populnea</i>	Portia Tree	Multi	16'	12'
5	<i>Thespesia populnea</i>	Portia Tree	Multi	16'	12'
6	<i>Thespesia populnea</i>	Portia Tree	Multi	16'	12'
7	<i>Thespesia populnea</i>	Portia Tree	Multi	16'	12'
8	<i>Thespesia populnea</i>	Portia Tree	38"	29'	36'
9	<i>Sabal palmetto</i>	Sabal Palm	12"	23'	14'
10	<i>Thrinax radiata</i>	Florida Thatch Palm	4"	21'	8'
11	<i>Thrinax radiata</i>	Florida Thatch Palm	4"	21'	8'
12	<i>Sabal palmetto</i>	Sabal Palm	13"	35'	15'
13	<i>Psychosperma elegans</i>	Solitaire Palm	4"	23'	8'
14	<i>Psychosperma elegans</i>	Solitaire Palm	4"	23'	8'
15	<i>Dictyosperma album</i>	Hurricane Palm	8"	25'	16'
16	<i>Psychosperma elegans</i>	Solitaire Palm	4"	19'	8'
17	<i>Lysiloma latissimum</i>	Wid Tamarind	18"	25'	38'
18	<i>Delonix regia</i>	Royal Poinciana	30"	25'	42'
19	<i>Bulnesia arborea</i>	Verawood	3"	13'	6'
20	<i>Bulnesia arborea</i>	Verawood	3"	13'	6'
21	<i>Dyopsis lutescens</i>	Areca Palm	Multi	16'	16'
22	<i>Ficus benj</i>				
23	<i>Cocos nuc</i>				
24	<i>Cocos nuc</i>				
25	<i>Lagerstro</i>				
26	<i>Cocos nuc</i>				
27	<i>Lagerstro</i>				
28	<i>Lagerstro</i>				
29	<i>Tabebuia s</i>				
30	<i>Lagerstro</i>				
31	<i>Veitchia m</i>				
32	<i>Veitchia m</i>				
33	<i>Persia am</i>				
34	<i>Morinda cit</i>				
35	<i>Phoenix co</i>				
36	<i>Bulnesia ar</i>				
37	<i>Bulnesia ar</i>				
38	<i>Veitchia m</i>				
39	<i>Lysiloma la</i>				
40	<i>Sabal palm</i>				
41	<i>Schefflera</i>				
42	<i>Schefflera</i>				
43	<i>Veitchia m</i>				
44	<i>Cocos nuc</i>				



LIST OF DRAWINGS 1800 MICHIGAN AVE.		
Sheet Name	Sheet Number	
SURVEY	--	
MASSING 3D VIEWS.	1A -	
COVER SHEET.	A0.00-	
INDEX AND DATA.	A0.01-	
AERIAL PHOTOS.	A0.02-	
AXONOMETRIC PHOTOS.	A0.03-	
SITE PHOTO LOCATIONS.	A0.04-	
SITE PHOTOGRAPHY.	A0.05-	
SITE PHOTOGRAPHY.	A0.06-	
SITE PHOTOGRAPHY.	A0.07-	
SITE PHOTOGRAPHY.	A0.08-	
SITE PHOTOGRAPHY.	A0.09-	
SITE PHOTOGRAPHY AFTER DEMOLITION.	A0.10-	
BUILDING CARDS.	A0.11-	
ARCHIVE IMAGES.	A0.12-	
ARCHIVE IMAGES.	A0.13-	
DIAGRAM - ADDITIONS OVER TIME	A0.20-	
ARCHITECTURAL LANGUAGE.	A0.21-	
UNIT SIZE DIAGRAMS.	A0.22-	
LOT COVERAGE DIAGRAM.	A0.23-	
YARD OPEN SPACE DIAGRAM.	A0.24-	
EXISTING LOCATION PLAN (BEFORE DEMOLITION).	A1.00-	
EXISTING SITE PLAN (BEFORE DEMOLITION).	A1.01-	
EXISTING BUILDING GROUND LEVEL PLAN	A1.02-	
EXISTING FLOOR PLAN LEVELS 1, 2	A1.02--	
EXISTING BUILDING 2ND LEVEL PLAN	A1.03-	
EXISTING STREET ELEVATIONS (BEFORE DEMOLITION)	A1.04-	
EXISTING BUILDING ELEVATIONS SOUTH	A1.05-	
EXISTING BUILDING ELEVATIONS NORTH	A1.06-	
EXISTING BUILDING ELEVATIONS EAST AND WEST	A1.07-	
PROPOSED LOCATION PLAN	A1.30-	
PROPOSED SITE PLAN	A1.50-	
LEVEL 1 PROPOSED PLAN	A2.01-	
LEVEL 2 PROPOSED PLAN	A2.02-	
LEVEL ROOF PROPOSED PLAN	A2.03-	
HISTORIC DETAILS	A2.90-	
OVERLAY DIAGRAMS	A2.91-	
EAST ELEVATION	A3.00-	
EAST ELEVATION COLOR	A3.00C -	
WEST ELEVATION	A3.01-	
WEST ELEVATION COLOR	A3.01C -	
SOUTH ELEVATION	A3.02-	
SOUTH ELEVATION COLOR	A3.02C-	
NORTH ELEVATION	A3.03-	
NORTH ELEVATION COLOR	A3.03C-	
PROPOSED STREET ELEVATIONS	A3.10-	
PROPOSED STREET ELEVATIONS ENLARGED SECTION	A3.11-	
A4.00-		
LANDSCAPE IRRIGATION PLAN.	IR.01-	

LIST OF DRAWINGS 1800 MICHIGAN AVE.

EXISTING BUILDING ELEVATIONS SOUTH	A1.05-
EXISTING BUILDING ELEVATIONS NORTH	A1.06-
EXISTING BUILDING ELEVATIONS EAST AND WEST	A1.07-
PROPOSED LOCATION PLAN	A1.30-
PROPOSED SITE PLAN	A1.50-
LEVEL 1 PROPOSED PLAN	A2.01-
LEVEL 2 PROPOSED PLAN	A2.02-
LEVEL ROOF PROPOSED PLAN	A2.03-
HISTORIC DETAILS	A2.90-
OVERLAY DIAGRAMS	A2.91-
EAST ELEVATION	A3.00-
EAST ELEVATION COLOR	A3.00C -
WEST ELEVATION	A3.01-
WEST ELEVATION COLOR	A3.01C -
SOUTH ELEVATION	A3.02-
SOUTH ELEVATION COLOR	A3.02C-
NORTH ELEVATION	A3.03-
NORTH ELEVATION COLOR	A3.03C-
PROPOSED STREET ELEVATIONS	A3.10-
PROPOSED STREET ELEVATIONS ENLARGED SECTION	A3.11-
A4.00-	
LANDSCAPE IRRIGATION PLAN.	IR.01-

LIST OF DRAWINGS 1800 MICHIGAN AVE.

Sheet Name	Sheet Number
LANDSCAPE IRRIGATION NOTES AND DETAILS.	IR.02-
LANDSCAPE COVER SHEET - LEGENDS.	L.00-
LANDSCAPE TREE DISPOSITION AND MITIGATION PLAN.	L.01-
LANDSCAPE PLANTING PLAN.	L.02-
LANDSCAPE GENERAL PLANTING NOTES AND DETAILS.	L.03-

SEE ATTACHED [PROJECT, SHEET, DRAWING]

back (North), lots 65' w

7500 NE 4th Court
Suite 102
Miami, FL 33138

2129

PROJECT NUMBER

S 1800 MICHIGAN ,

PROJECT:
PRIVATE
RESIDENCE

1800 Michigan Ave. Miami
Beach, FL 33139

DRAWING:

INDEX AND DATA.

LANDSCAPE IRRIGATION PLAN
A0.01-
DATE: 03/05/2025
SCALE: 1/8" = 1'-0"
CHECK: JMC
DATE: 03/05/2025

A0.01-

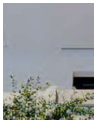

7500 NE 4th Court
Suite 102
Miami, FL 33138

2129

PROJECT NUMBER



PROJECT:
PRIVATE
RESIDENCE

1800 Michigan Ave. Miami
Beach, FL 33139

DRAWING:

RENDERING.



FLORIDA ARCHITECTURAL BOARD
ALL DRAWINGS ARE THE PROPERTY OF THE ARCHITECT
NO PART OF THIS DRAWING IS TO BE REPRODUCED OR
TRANSMITTED IN ANY FORM OR BY ANY MEANS
ELECTRONIC OR MECHANICAL, INCLUDING PHOTOCOPYING,
RECORDING, OR BY ANY INFORMATION STORAGE AND
RETRIEVAL SYSTEM, WITHOUT THE WRITTEN
PERMISSION OF THE ARCHITECT
SCALE: 1" = 2'-0"
CHECK: JMC
DATE: 03/05/2025
SHEET NUMBER

2A -

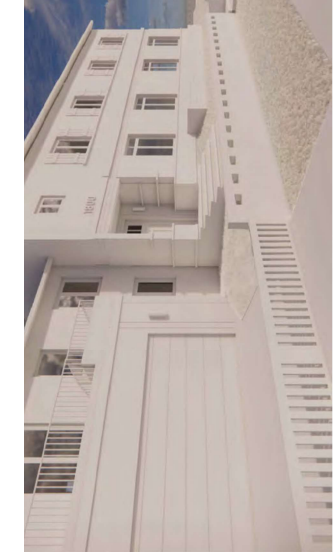

7500 NE 4th Court
Suite 102
Miami, FL 33138

2129

PROJECT NUMBER

PROJECT:
PRIVATE
RESIDENCE

1 MASSING 3D VIEW 1

2 MASSING 3D VIEW 2

1800 Michigan Ave. Miami
Beach, FL 33139

DRAWING:

MASSING 3D
VIEWS.

3 MASSING 3D VIEW 3

4 MASSING 3D VIEW 4

JANISER ARCHITECTURE, FORT LAUDERDALE, FL 33301
ALL RIGHTS RESERVED. NO PART OF THIS DOCUMENT MAY BE REPRODUCED OR TRANSMITED IN ANY FORM OR BY ANY MEANS, ELECTRONIC OR MECHANICAL, WITHOUT PERMISSION IN WRITING FROM JANISER ARCHITECTURE.
SCALE: 1" = 20'-0"
CHECK: JAC
DATE: 03/05/2025
SHEET NUMBER



7500 NE 4th Court
Suite 102
Miami, FL 33138

2129

PROJECT NUMBER



PROJECT:
PRIVATE
RESIDENCE

1800 Michigan Ave. Miami
Beach, FL 33139

DRAWING:

AERIAL PHOTOS.

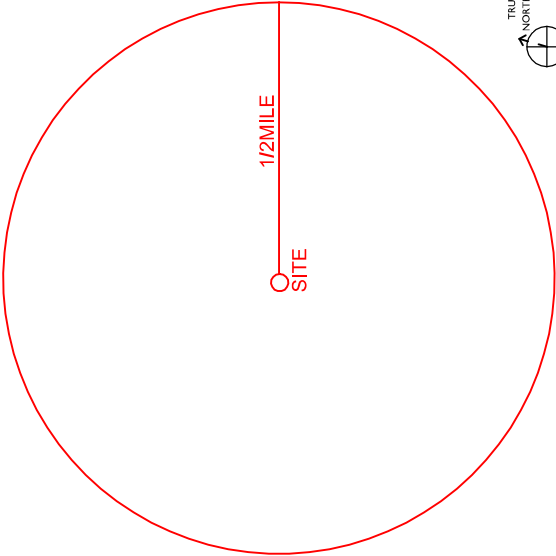

FLORIDA PROFESSIONAL SURVEYOR & LANDSCAPE ARCHITECT
ALL SURVEYS AND LANDSCAPE ARCHITECTURE DESIGNS ARE PREPARED IN ACCORDANCE WITH THE FLORIDA SURVEYING AND MAPPING ACT, CHAPTER 469, F.S., AND THE FLORIDA LANDSCAPE ARCHITECTURE ACT, CHAPTER 480, F.S.
SCALE: 1" = 100'
CHECK: JMO
DATE: 03/05/2025
SHEET NUMBER

A0.02-



7500 NE 4th Court
Suite 102
Miami, FL 33138

2129

PROJECT NUMBER



PROJECT:
PRIVATE
RESIDENCE

1800 Michigan Ave. Miami
Beach, FL 33139

DRAWING:

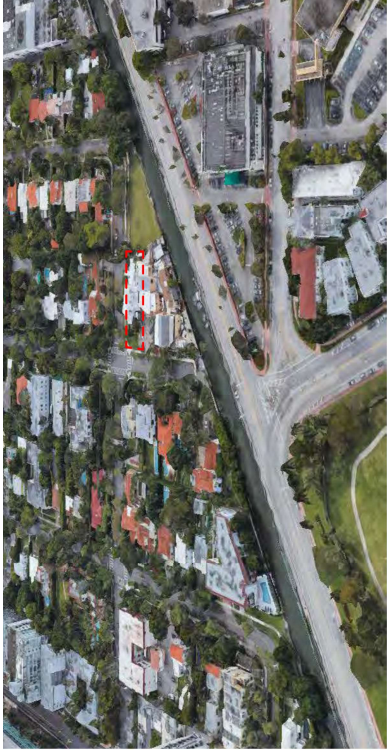

3 AXI

2 AXONOMETRIC EAST

1 AXONOMETRIC NORTH

AXONOMETRIC
PHOTOS.



PREPARED BY: JENNIFER L. FORD, L.P.A.
ALL RIGHTS RESERVED. NO PART OF THIS DOCUMENT MAY BE REPRODUCED OR TRANSMITTED IN ANY FORM OR BY ANY MEANS, ELECTRONIC OR MECHANICAL, WITHOUT PERMISSION IN WRITING FROM JENNIFER L. FORD, L.P.A.
SCALE: 1/2" = 1'-0"
CHECK: JMO
DATE: 03/05/2025

4 AXONOMETRIC WEST

3 AXONOMETRIC SOUTH

A0.03-

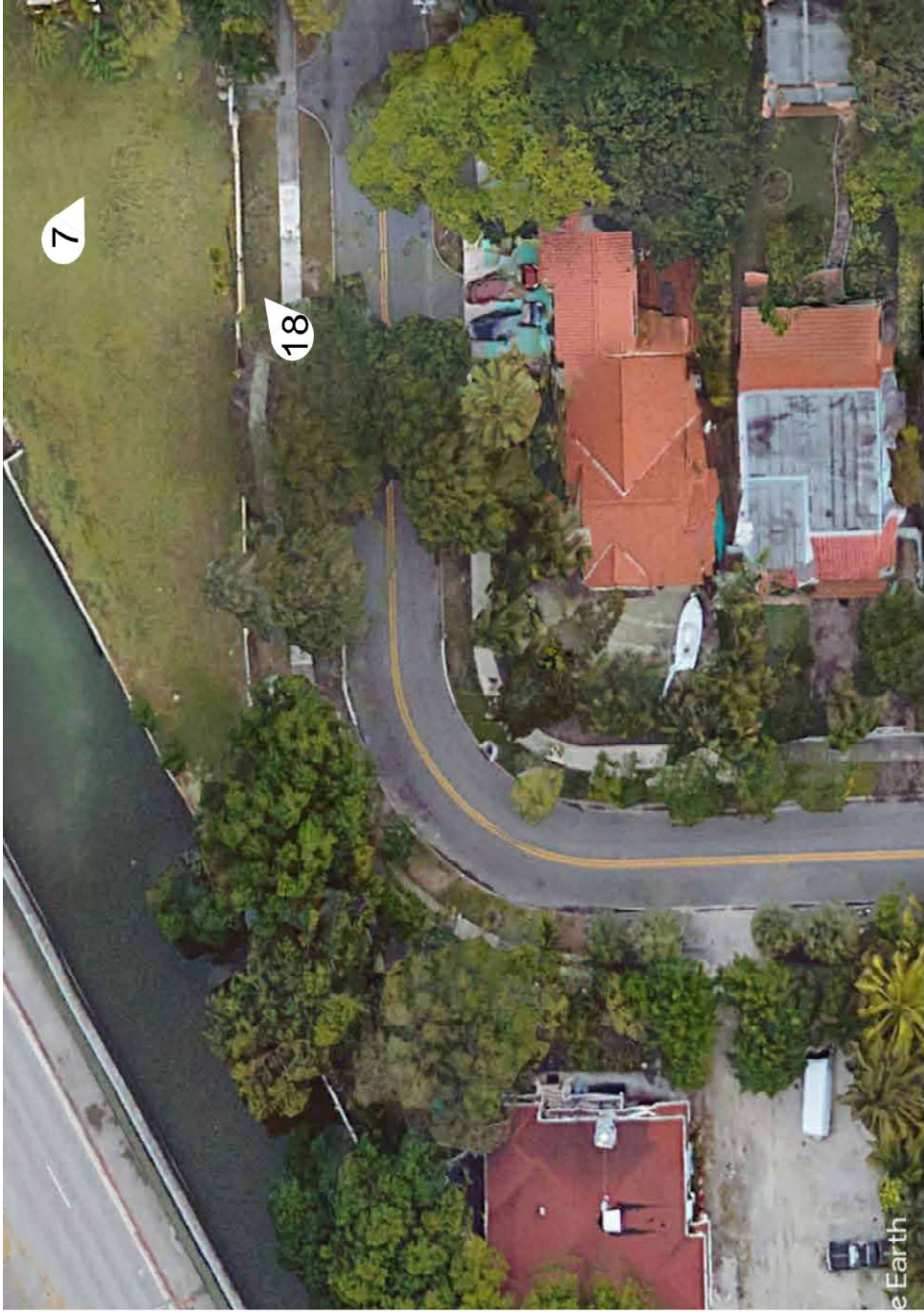

7500 NE 4th Court
Suite 102
Miami, FL 33138

2129

PROJECT NUMBER



PROJECT:
PRIVATE
RESIDENCE

1800 Michigan Ave. Miami
Beach, FL 33139

DRAWING:

SITE PHOTO
LOCATIONS.

FLORIDA NATIONAL COUNCIL FOR ARCHITECTS
ALL DRAWINGS ARE THE PROPERTY OF THE ARCHITECT
AND ARE NOT TO BE REPRODUCED OR COPIED IN ANY MANNER
WITHOUT THE WRITTEN PERMISSION OF THE ARCHITECT
SCALE: 1" = 1'-0"
CHECK: JMO
DATE: 01/12/2025
SHEET NUMBER

A0.04-





7500 NE 4th Court
Suite 102
Miami, FL 33138

2129

PROJECT NUMBER



PROJECT:
PRIVATE
RESIDENCE

1800 Michigan Ave. Miami
Beach, FL 33139

DRAWING:

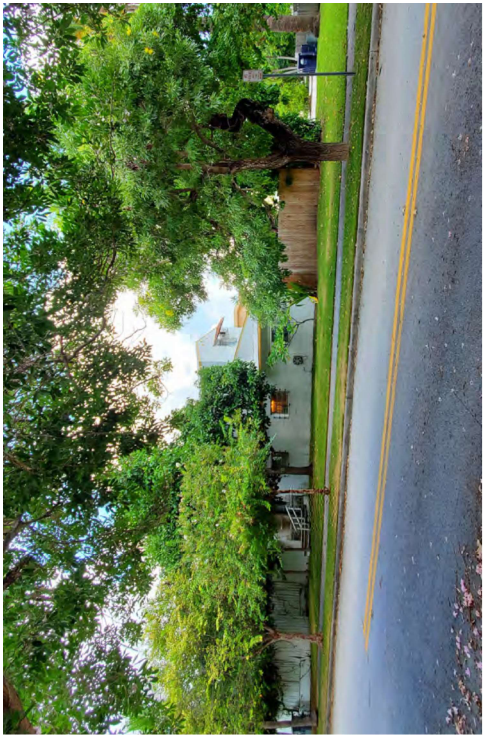

2 VIEW OF CORNER OF MICHIGAN AVE AND 18TH ST FACING NW
1 1/2" = 1'-0"

1 VIEW OF LOT 1800 FACING WEST
1 1/2" = 1'-0"

SITE
PHOTOGRAPHY.

FLORIDA PROFESSIONAL ENGINEER EX. 12345
ALL DRAWINGS ARE THE PROPERTY OF THE ENGINEER
AND ARE NOT TO BE REPRODUCED OR COPIED IN ANY MANNER
WITHOUT THE WRITTEN CONSENT OF THE ENGINEER
SCALE: 1 1/2" = 1'-0"
CHECK: JMC
DATE: 03/05/2025
SHEET NUMBER

A0.05-

4 VIEW OF LOT 1800 FRONT FACADE FACING NORTH
1 1/2" = 1'-0"

3 VIEW OF LOT 1800 FACING NE
1 1/2" = 1'-0"



5 VIEW OF LOT 1800 SECONDARY ENTRANCE FACING NORTH
1 1/2" = 1'-0"



7500 NE 4th Court
Suite 102
Miami, FL 33138

2129

PROJECT NUMBER



PROJECT:
PRIVATE
RESIDENCE

1800 Michigan Ave. Miami
Beach, FL 33139

DRAWING:

6 VIEW OF LOT 1800 FRONT FACADE AND DRIVE WAY FACING NORTH
1 1/2" = 1'-0"

SITE
PHOTOGRAPHY.

FLORIDA PROFESSIONAL ENGINEER EX. 12345
ALL DRAWINGS ARE THE PROPERTY OF THE ENGINEER AND ARE NOT TO BE REPRODUCED OR COPIED IN ANY MANNER WITHOUT THE WRITTEN CONSENT OF THE ENGINEER.
THIS DRAWING IS THE PROPERTY OF THE ENGINEER AND IS NOT TO BE REPRODUCED OR COPIED IN ANY MANNER WITHOUT THE WRITTEN CONSENT OF THE ENGINEER.
SCALE: 1 1/2" = 1'-0"
CHECK: JMC
DATE: 03/05/2025
SHEET NO. 6 OF 6

7 VIEW OF LOT 1800 REAR FACADE FROM LOT 1039 FACING EAST
1 1/2" = 1'-0"

8 VIEW OF LOT 1800 FACING SW
1 1/2" = 1'-0"

A0.06-



PROJECT NUMBER



1800 Michigan Ave. Miami
Beach, FL 33139

DRAWING:

**SITE
PHOTOGRAPHY.**



9
VIEW OF LOT 1800 FACING WEST
1 1/2" = 1'-0"

VIEW OF LOT 1827 FACING EAST
12
1 1/2" = 1'-0"

11 VIEW OF FRONT FACADE OF LOT 1818
1 1/2" = 1'-0"

JENNIFER MCCORMACKY, FLORIDA UIC# 88939441
ALL DRAWINGS AND INFORMATION CONTAINED HEREIN
CONSTITUTE THE OFFICIAL AND FINAL RECORD OF
THIS PROJECT AND NO OTHER DOCUMENTS, INCLUDING
STUDY, DESIGN, OR CONSTRUCTION, SHALL BE USED TO
CONSTRUCT OR OPERATE ANY PART OF THE PROJECT WITHOUT
THE WRITTEN CONSENT OF THE ENGINEER OF RECORD.
THIS DRAWING IS THE PROPERTY OF THE ENGINEER OF RECORD
AND IS NOT TO BE REPRODUCED OR COPIED IN ANY MANNER
WITHOUT THE WRITTEN CONSENT OF THE ENGINEER OF RECORD.

SCALE: 1" = 1'-0"

CHECK: JMC

DATE: 03/09/2025

SHEET NUMBER

A0.07-



7500 NE 4th Court
Suite 102
Miami, FL 33138

2129

PROJECT NUMBER



PROJECT:
PRIVATE
RESIDENCE



15 VIEW OF FRONT FACADE OF LOT 1815 - FACING EAST
1 1/2" = 1'-0"

14 VIEW OF LOT 1815 - FACING EAST
1 1/2" = 1'-0"

1800 Michigan Ave. Miami
Beach, FL 33139

DRAWING:

SITE
PHOTOGRAPHY.

LANDSCAPE ARCHITECTURE
ALL RIGHTS RESERVED
NO PART OF THIS DOCUMENT MAY BE REPRODUCED OR TRANSMITTED IN ANY FORM OR BY ANY MEANS, ELECTRONIC OR MECHANICAL, WITHOUT PERMISSION IN WRITING FROM THE LANDSCAPE ARCHITECT.
SCALE: 1/8" = 1'-0"
CHECK: JMO
DATE: 03/05/2024
SHEET NO. 8 OF 8

A0.08-

16 VIEW OF CORNER OF MICHIGAN AVE AND 18TH ST FACING N.E.
1 1/2" = 1'-0"

15 VIEW OF FRONT FACADE OF LOT 1801 FACING EAST
1 1/2" = 1'-0"

13 VIEW OF LOT 1821 FACING EAST
1 1/2" = 1'-0"

7500 NE 4th Court
Suite 102
Miami, FL 33138

2129

PROJECT NUMBER

PROJECT:
PRIVATE
RESIDENCE

1800 Michigan Ave. Miami
Beach, FL 33139

DRAWING:

SITE
PHOTOGRAPHY.

18 VIEW OF LOT 1039 FACING N.E.
1 1/2" = 1'-0"

17 VIEW OF LOT 1780 - FACING SOUTH
1 1/2" = 1'-0"

FOR THE ARCHITECT: JENNIFER L. JAMES, AIA
ALL RIGHTS RESERVED. NO PART OF THIS DOCUMENT
MAY BE REPRODUCED OR TRANSMITTED IN ANY FORM
OR BY ANY MEANS, ELECTRONIC OR MECHANICAL,
INCLUDING PHOTOCOPYING, RECORDING, OR BY ANY
INFORMATION STORAGE AND RETRIEVAL SYSTEM,
WITHOUT PERMISSION IN WRITING FROM THE ARCHITECT.
SCALE: 1/2" = 1'-0"
CHECK: JLC
DATE: 03/05/2005
SHEET NUMBER

A0.09-

7500 NE 4th Court
Suite 102
Miami, FL 33138

2129
PROJECT NUMBER

PROJECT:
PRIVATE
RESIDENCE

1800 Michigan Ave. Miami
Beach, FL 33139

DRAWING:

BUILDING CARDS.

JPMHPR PROCONCRETE FLORENCE, LISA AR939346	
ALL DRAWINGS AND INSTRUMENTS ARE TO BE USED TO CONSTITUTE THE ORIGINAL INSTRUMENT. ANY CHANGES TO THE ORIGINAL INSTRUMENT MUST BE MADE BY THE ORIGINAL INSTRUMENT. ANY CHANGES TO THE ORIGINAL INSTRUMENT MUST BE MADE BY THE ORIGINAL INSTRUMENT.	
THIS INSTRUMENT IS NOT TO BE USED TO CONSTITUTE THE ORIGINAL INSTRUMENT. ANY CHANGES TO THE ORIGINAL INSTRUMENT MUST BE MADE BY THE ORIGINAL INSTRUMENT.	
THIS INSTRUMENT IS NOT TO BE USED TO CONSTITUTE THE ORIGINAL INSTRUMENT. ANY CHANGES TO THE ORIGINAL INSTRUMENT MUST BE MADE BY THE ORIGINAL INSTRUMENT.	
SCALE:	1" = 1'-0"
CHECK:	JMC
DATE:	03/05/2025
SHEET NUMBER	

A0.11-

4
BUILDING CARD
12" = 1'-0"

3
BUILDING CARD
12" = 1'-0"

1

BUILDING CARD

12" = 1'-0"

2
BUILDING CARD
12" = 1'-0"

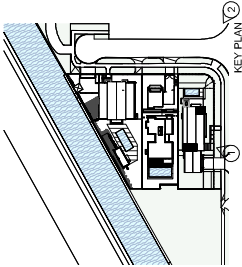

7500 NE 4th Court
Suite 102
Miami, FL 33138

2129

PROJECT NUMBER



PROJECT:
PRIVATE
RESIDENCE

1800 Michigan Ave. Miami
Beach, FL 33139

DRAWING:

1 ARCHIVE IMAGES LOT 1
12" = 1'-0"

ARCHIVE IMAGES.

JENNIFER HARTMAN ARCHITECTS, P.A. ARCHITECTS
ALL DRAWINGS ARE THE PROPERTY OF JENNIFER HARTMAN ARCHITECTS, P.A. AND ARE NOT TO BE REPRODUCED OR TRANSMITTED IN ANY FORM OR BY ANY MEANS, ELECTRONIC OR MECHANICAL, INCLUDING PHOTOCOPYING, RECORDING, OR BY ANY INFORMATION STORAGE AND RETRIEVAL SYSTEM, WITHOUT THE WRITTEN PERMISSION OF JENNIFER HARTMAN ARCHITECTS, P.A.
SCALE: AS SHOWN
CHECK: JHC
DATE: 03/05/2025
SHEET NUMBER

2 ARCHIVE IMAGES LOT 1
12" = 1'-0"

A0.12-

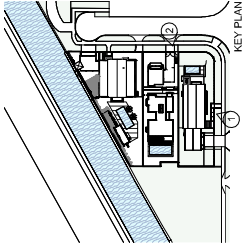

1 ARCHIVE IMAGES LOT 1
12" = 1'-0"

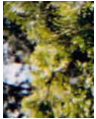

7500 NE 4th Court
Suite 102
Miami, FL 33138

2129

PROJECT NUMBER



PROJECT:
PRIVATE
RESIDENCE

1800 Michigan Ave. Miami
Beach, FL 33139

DRAWING:

ARCHIVE IMAGES.

JANISER NATIONALITY CONSULTING, P.A. ARCHITECTS	
ALL DRAWINGS ARE THE PROPERTY OF JANISER NATIONALITY CONSULTING, P.A. ARCHITECTS. NO PART OF THIS DOCUMENT IS TO BE REPRODUCED OR TRANSMITTED IN ANY FORM OR BY ANY MEANS, ELECTRONIC OR MECHANICAL, INCLUDING PHOTOCOPYING, RECORDING, OR BY ANY INFORMATION STORAGE AND RETRIEVAL SYSTEM, WITHOUT THE WRITTEN PERMISSION OF JANISER NATIONALITY CONSULTING, P.A. ARCHITECTS.	
SCALE	AS SHOWN
CHECK	JNC
DATE	03/05/2025
SHEET NUMBER	

A0.13-

2 ARCHIVE IMAGES LOT 1
12" = 1'-0"



7500 NE 4th Court
Suite 102
Miami, FL 33138

2129

PROJECT NUMBER



PROJECT:
PRIVATE
RESIDENCE

1800 Michigan Ave. Miami
Beach, FL 33139

DRAWING:

1969

DIAGRAM -
ADDITIONS OVER
TIME

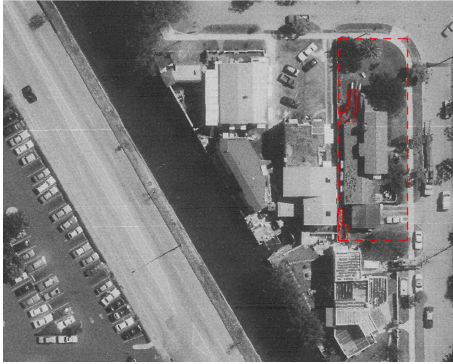

1985

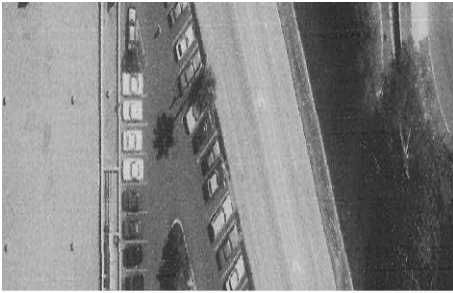

1965



1941

FLORIDA PROFESSIONAL ENGINEERING
ALL DIMENSIONS ARE IN FEET AND INCHES
UNLESS OTHERWISE SPECIFIED
SCALE: 1" = 20'-0"
CHECK: JMC
DATE: 03/05/2005
SHEET NO. 1 OF 1

A0.20-

2000

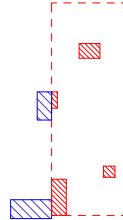

1994



1985