

PROPERTY ADDRESS:
1020 PENNSYLVANIA AVENUE MIAMI BEACH, FL. 33139

LEGAL DESCRIPTION:
LOT 6, BLOCK 43, OF "OCEAN BEACH, ADDITION No. 3", ACCORDING TO THE PLAT THEREOF, AS RECORDED IN PLAT BOOK 2, AT PAGE 81, OF THE PUBLIC RECORDS OF MIAMI-DADE COUNTY, FLORIDA.

FLOOD ZONE INFORMATION:
COMMUNITY NO. 120651 PANEL NO. 0319 SUFFIX: L
FIRM DATE: 09-11-2009 FLOOD ZONE: AE BASE FLOOD: 8.0'

SURVEYOR'S NOTES:
LEGAL DESCRIPTION WAS FURNISHED BY THE CLIENT.

LEGAL DESCRIPTION SUBJECT TO ANY DEDICATIONS, LIMITATIONS, RESTRICTIONS, RESERVATIONS OR RECORDED EASEMENTS.

THERE MAY BE LEGAL RESTRICTIONS ON THE SUBJECT PROPERTY THAT ARE NOT SHOWN ON THE MAP OF SURVEY THAT MAY BE FOUND IN THE PUBLIC RECORDS OF MIAMI-DADE COUNTY, OR THE RECORDS OF ANY OTHER PUBLIC AND PRIVATE ENTITIES AS THEIR JURISDICTIONS MAY APPEAR.

THE ELEVATIONS OF WELL-IDENTIFIED FEATURES AS DEPICTED ON THIS SURVEY AND MAP WERE MEASURED TO AN ESTIMATED VERTICAL POSITIONAL ACCURACY OF 0.2 FOOT FOR NATURAL GROUND SURFACES AND 0.1 FOOT FOR HARDSCAPE SURFACES, INCLUDING PAVEMENTS, CURBS AND OTHER MAN-MADE FEATURES AS MAY EXIST.

WELL-IDENTIFIED FEATURES AS DEPICTED ON THIS SURVEY AND MAP WERE MEASURED TO AN ESTIMATED HORIZONTAL POSITIONAL ACCURACY OF 0.1 FOOT UNLESS OTHERWISE SHOWN.

THE MAP OF SURVEY IS INTENDED TO BE DISPLAYED AT THE STATED GRAPHIC SCALE IN ENGLISH UNITS OF MEASUREMENT. ATTENTION IS BROUGHT TO THE FACT THAT SAID DRAWING MAY BE ALTERED IN SCALE BY THE REPRODUCTION PROCESS

ALL MEASUREMENTS SHOWN ARE IN THE UNITED STATES STANDARD FEET

REFERENCE D.O.T STATION (G.P.S.):
RefID=0601,RefLat=N25°46'57.83794",RefLon=W80°08'14.16798",RefHgt=-50.85'
SHOWN ELEVATIONS ARE REFERRED TO THE NORTH AMERICAN VERTICAL DATUM (N.A.V.D.)

THE SURVEYOR MAKES NO REPRESENTATION AS TO OWNERSHIP, POSSESSION OR OCCUPATION OF THE SUBJECT PROPERTY BY ANY ENTITY OR INDIVIDUAL.

SUBSURFACE IMPROVEMENTS AND/OR ENCROACHMENTS WITHIN, UPON, ACROSS, ABUTTING OR ADJACENT TO THE SUBJECT PROPERTY WERE NOT LOCATED AND ARE NOT SHOWN.

NOT VALID WITHOUT THE ELECTRONIC SIGNATURE AND DIGITAL SEAL AND /OR THE SIGNATURE AND ORIGINAL RAISED SEAL OF A FLORIDA LICENSED SURVEYOR AND MAPPER. ADDITIONS AND DELETIONS TO THIS MAP OF SURVEY BY OTHER THAN THE SIGNING PARTY ARE PROHIBITED WITHOUT THE WRITTEN CONSENT OF THE SIGNING PARTY.

THIS MAP OF SURVEY HAS BEEN PREPARED FOR THE EXCLUSIVE USE OF THE ENTITIES NAMED HEREIN AND THE CERTIFICATION DOES NOT EXTEND TO ANY UNNAMED PARTY.

CERTIFY TO:
1020 PENNSYLVANIA INVESTMENT LLC, A FLORIDA LIMITED LIABILITY COMPANY
R&S INTERNATIONAL LAW GROUP, LLP
FIRST AMERICAN TITLE INSURANCE COMPANY

SURVEYOR'S CERTIFICATION:
IN MY PROFESSIONAL OPINION, THIS "BOUNDARY SURVEY" IS TRUE AND CORRECT TO THE BEST OF MY KNOWLEDGE AND BELIEF AND IT MEETS THE STANDARDS OF PRACTICE AS SET FORTH BY THE FLORIDA BOARD OF PROFESSIONAL SURVEYORS AND MAPPERS IN CHAPTER 5J-17.05 FLORIDA ADMINISTRATIVE CODE, PURSUANT TO SECTION 472.027, FLORIDA STATUTES.

360° SURVEYING AND MAPPING, LLC
FLORIDA CERTIFICATE OF AUTHORIZATION NO. LB 6356

OSCAR E. BAEZ-CUSIDO, P.L.S.
REGISTERED SURVEYOR AND MAPPER NO. 5034
STATE OF FLORIDA.

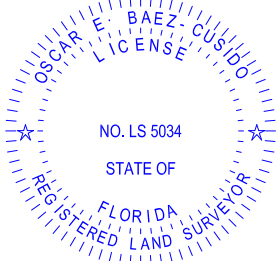

N
SCALE: 1" = 20'

MAP OF SURVEY

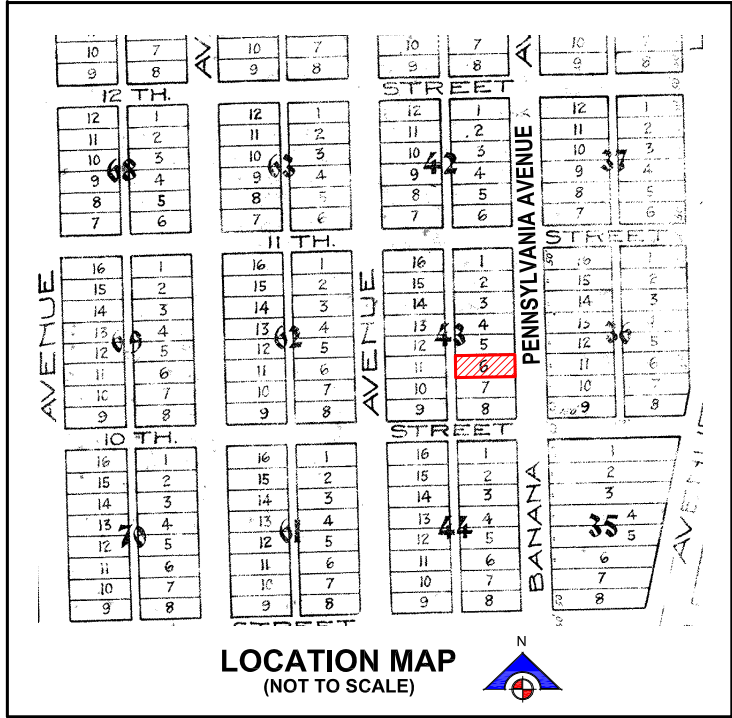
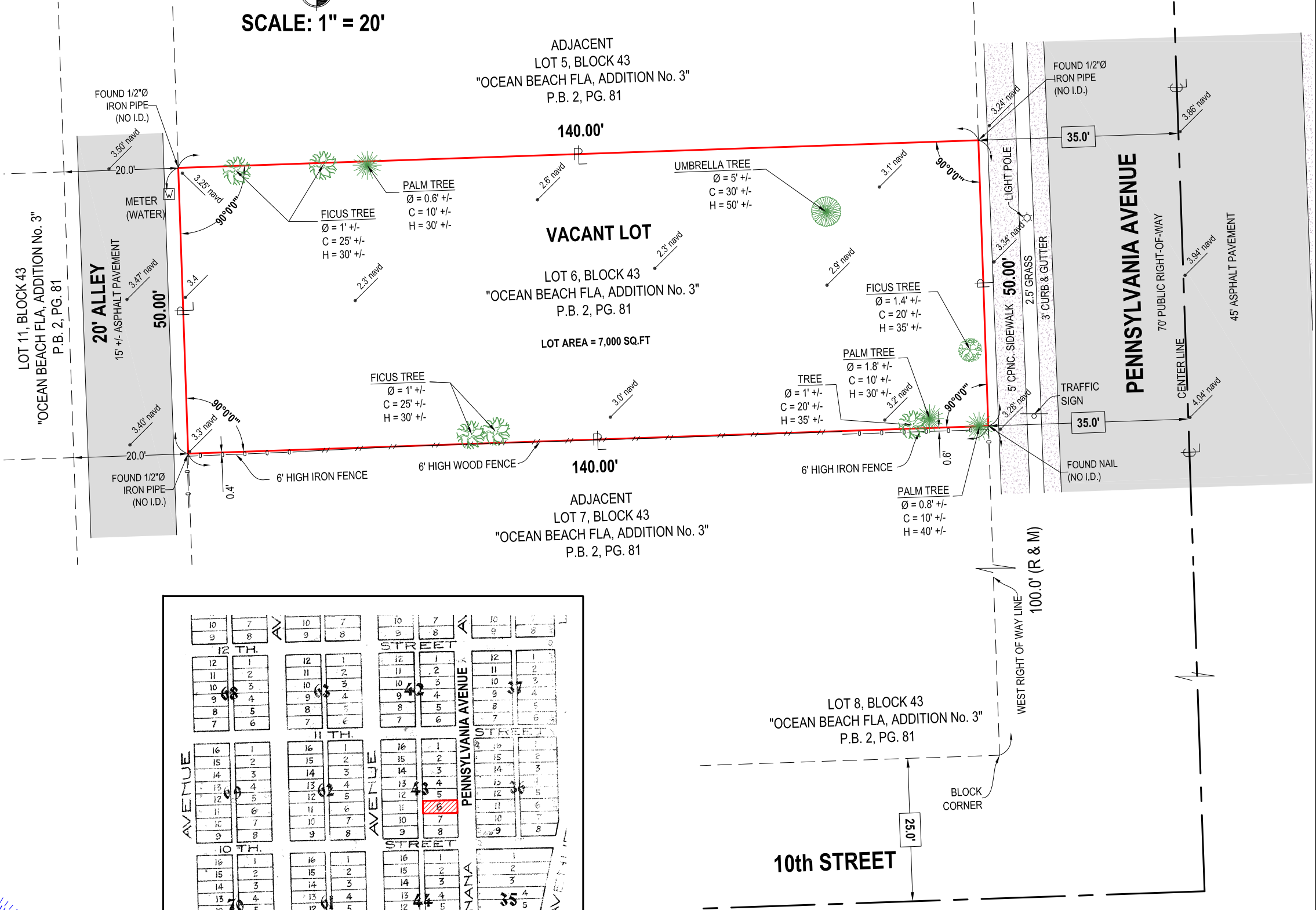

REVISIONS AND/OR UP-DATES



360° SURVEYING AND MAPPING, LLC
Land Surveyors - Land Planners
P.O.BOX 558981 MIAMI, FLORIDA 33255-8981
PHONE: (305) 265-1002

ORIGINAL FIELD DATE 07-18-2023
JOB NO. 2307-0049

LEGEND OF SURVEY ABBREVIATIONS

SWK	= SIDEWALK	PL	= PROPERTY LINE	CLP	= CONC. LIGHT POLE	A	= ARC LENGTH
T	= TELEPHONE SERVICE BOX	(R)	= RECORDED	CONC.	= CONCRETE	A/C	= AIR CONDITIONING PAD
TV	= TV CABLE & DRAINAGE	RA	= RADIAL	D	= CENTRAL ANGLE	Alum.F	= ALUMINUM FENCE
U.D.E.	= UTILITY & DRAINAGE EASEMENT	N.G.V.D.	= NATIONAL GEODETIC VERTICAL DATUM	EM	= ELECTRIC SERVICE BOX	BLDG	= BUILDING
U.E.	= UTILITY EASEMENT	N.T.S.	= NOT TO SCALE	FM	= FOUND METAL (CAN)	B/C	= BLOCK CORNER
U.M.E.	= UTILITY MAINTENANCE EASEMENT	OE	= OVERHEAD ELECTRIC LINES	F.D.H.F.	= FOUND DRILL HOLE	C.B.	= CONCRETE BLOCK
U.P.	= UTILITY POLE	RES.	= RESIDENCE	F.F.P.	= FOUND FURN. PIPE	C.B.S.	= CONCRETE BASIN
WM	= WATER METER	S.C.	= SEWER MANHOLE	F.R.	= FOUND REBAR	CH	= CHORD DISTANCE
		S.L.P.	= SET BACK LINE	P.C.P.	= PERMANENT CONTROL POINT	CL	= CLEAR
		STY.	= STORY	PRW.	= PARKWAY	CL	= CENTER LINE
				P.R.M.	= PERMANENT REFERENCE MONUMENT	CLF	= CHAIN LINK FENCE

SHEET
1/1