

BASEMENT – LEVEL 00

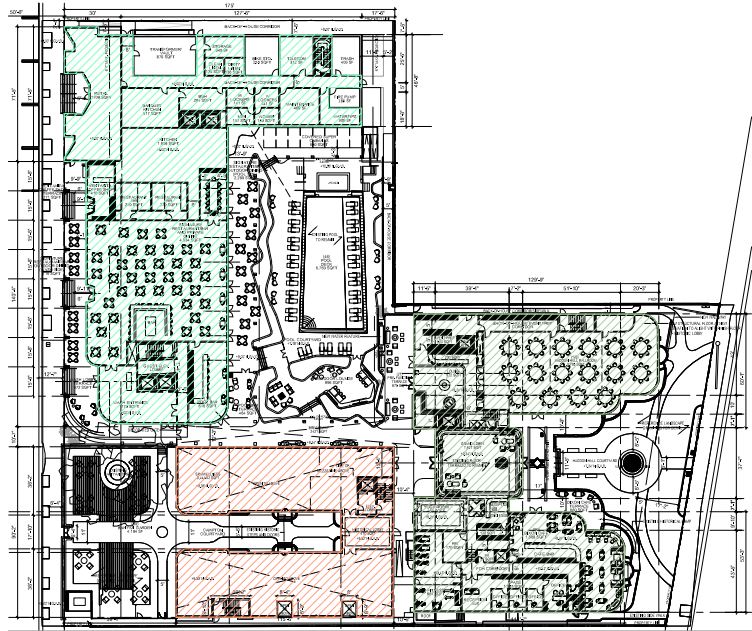

LEVEL 1

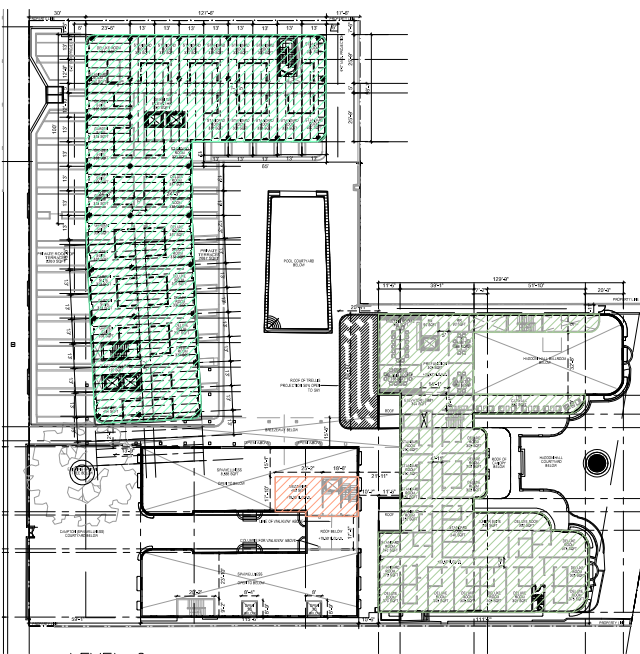

LEVEL 2

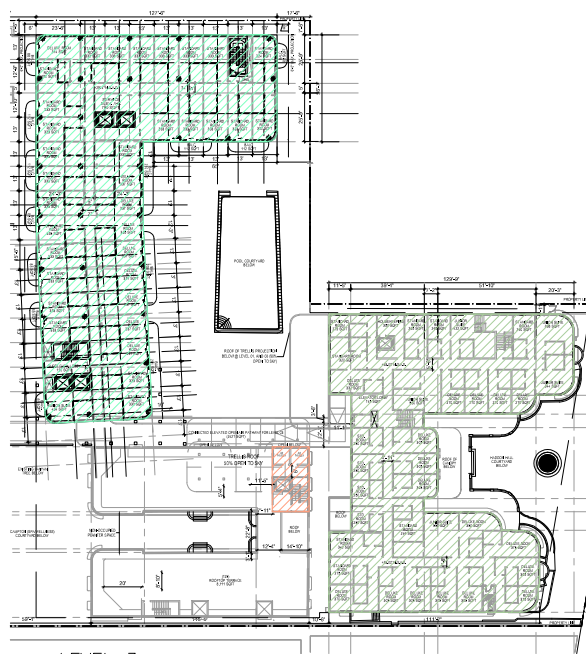

LEVEL 3

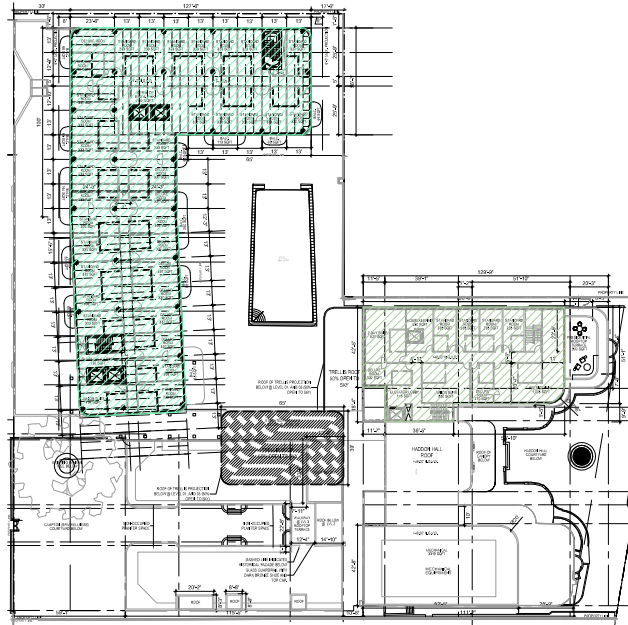

LEVEL 4

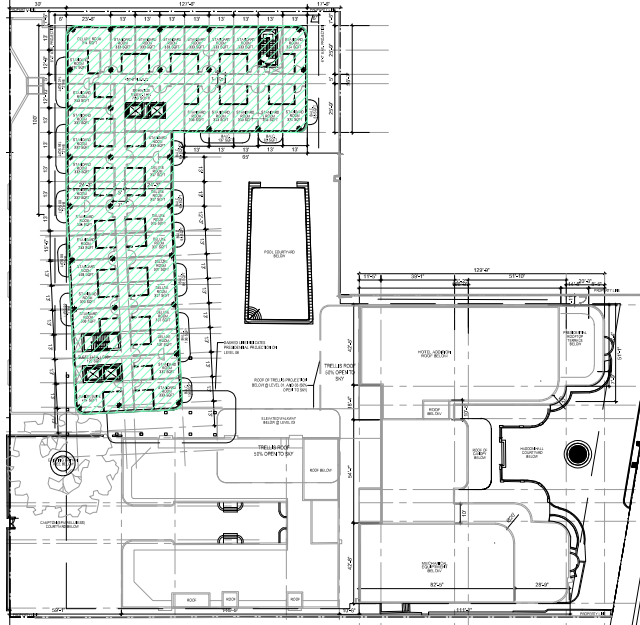

LEVEL 5

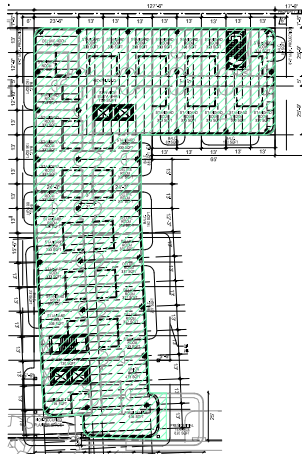

LEVEL 6

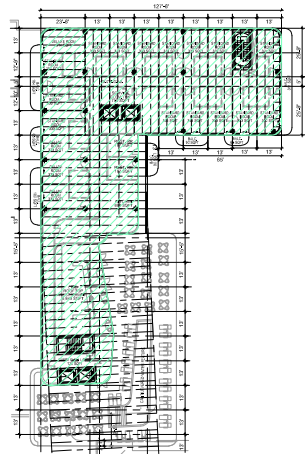

LEVEL 7

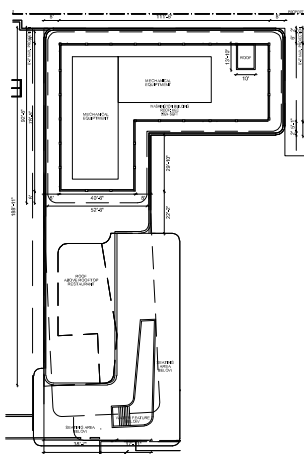

ROOF – LEVEL 8

PROPOSED FLOOR AREA RATIO

	MAIN PARCEL (1509 Washington Ave)			HADDON HALL HOTEL PARCEL (PARCEL 1)			CAMPTON BUILDING PARCEL (PARCEL 3)			HADDON HALL POOL (PARCEL 2)			GRAND TOTAL		
Lot Area:	27,625			26,131			18,000			11,050			82,806		
LEVEL 00 BUILDING AREA	LEVEL 00	0.00		LEVEL 00	0.00		LEVEL 00	0.00					LEVEL 00:	0.00	
LEVEL 1 BUILDING AREA	LEVEL 1	17,478.24		LEVEL 1	14,758.61		LEVEL 1	8,444.62					LEVEL 1 TOTAL:	40,681.47	
LEVEL 2 BUILDING AREA	LEVEL 2	15,574.03		LEVEL 2	11,639.45		LEVEL 2	888.35					LEVEL 2 TOTAL:	28,101.83	
LEVEL 3 BUILDING AREA	LEVEL 3	15,574.03		LEVEL 3	14,339.10		LEVEL 3	667.03					LEVEL 3 TOTAL:	30,580.16	
LEVEL 4 BUILDING AREA	LEVEL 4	15,574.03		LEVEL 4	5,677.73								LEVEL 4 TOTAL:	21,251.76	
LEVEL 5 BUILDING AREA	LEVEL 5	15,574.03											LEVEL 5 TOTAL:	15,574.03	
LEVEL 6 BUILDING AREA	LEVEL 6	16,248.08											LEVEL 6 TOTAL:	16,248.08	
LEVEL 7 BUILDING AREA	LEVEL 7	12,734.89											LEVEL 7 TOTAL:	12,734.89	
LEVEL 8 BUILDING AREA	LEVEL 8 (ROOF)	0.00											LEVEL 8 (ROOF) TOTAL:	0.00	
TOTAL SF:	TOTAL SF	108,757.33		TOTAL SF	46,414.89		TOTAL SF	10,000.00					TOTAL SF:	165,172.22	
FAR	FAR	ALLOWED	PROVIDED	FAR	ALLOWED	PROVIDED	FAR	ALLOWED	PROVIDED	FAR	ALLOWED	PROVIDED	FAR	ALLOWED	PROVIDED
2.0 FAR	2.0 FAR X 27,625 SF	55,250.00	108,757.33	2.0 FAR X 26,131 SF	52,262.00	46,414.89	2.0 FAR X 18,000 SF	36,000.00	10,000	2.0 FAR X 18,000 SF	22,100.00	N/A	2.0 FAR X 82,806 SF	165,612.00	165,172.22



NR
architect

NORBERTO ROSENSTEIN
ARCHITECT, INC.

ARCHITECTURE - INTERIOR DESIGN - PLANNING

126 S. FEDERAL HIGHWAY SUITE #202

DANIA BEACH, FLORIDA 33004

P: (954) 922-6551

NROSENSTEIN@ROSENSTEINARCHITECT.COM

WWW.ROSENSTEINARCHITECT.COM

STATE REG. NO. ARO016674

NATL. REG. NO. 69178

COPYRIGHT © 2024

NORBERTO ROSENSTEIN

ARCHITECT, INC.

ALL RIGHTS RESERVED. THIS

DOCUMENT OR PARTS THEREOF,

MAY NOT BE REPRODUCED IN ANY

FORM WITHOUT PERMISSION.

DESIGNED DRAWN CHECKED

I HEREBY CERTIFY THAT THESE
PLANS WERE PREPARED BY ME
OR UNDER
MY SUPERVISION, AND TO THE
BEST OF MY KNOWLEDGE,
COMPLY WITH ALL APPLICABLE
CODES.

REVISIONS

COMM. DATE

TREEHOUSE HOTEL,
MIAMI BEACH

1500 COLLINS +
1509-1515 WASHINGTON
AVE, MIAMI BEACH, FL,
33139

PROPOSED FAR
LEVELS: 00-08 (ROOF)

A0-16

HADDON HALL HOTEL PARCEL (PARCEL 1)			CAMPTON BUILDING PARCEL (PARCEL 3)			MAIN PARCEL (1509 Washington Ave)		
26,131			18,000			27,625		
LEVEL 00	0.00		LEVEL 00	0.00		LEVEL 00	0.00	
LEVEL 1	14,758.61		LEVEL 1	8,444.62		LEVEL 1	17,478.24	
LEVEL 2	11,639.45		LEVEL 2	888.35		LEVEL 2	15,574.03	
LEVEL 3	14,339.10		LEVEL 3	667.03		LEVEL 3	15,574.03	
LEVEL 4	5,677.73					LEVEL 4	15,574.03	
						LEVEL 5	15,574.03	
						LEVEL 6	16,248.08	
						LEVEL 7	12,734.89	
						LEVEL 8 (ROOF)	0.00	
TOTAL SF	46,414.89		TOTAL SF	10,000.00		TOTAL SF	108,757.33	
FAR	ALLOWED	PROVIDED	FAR	ALLOWED	PROVIDED	FAR	ALLOWED	PROVIDED
2.0 FAR X 26,131 SF	52,262.00	46,414.89	2.0 FAR X 18,000 SF	36,000.00	10,000	2.0 FAR X 27,625 SF	55,250.00	108,757.33

LEVEL 00: PROPOSED FAR DIAGRAM

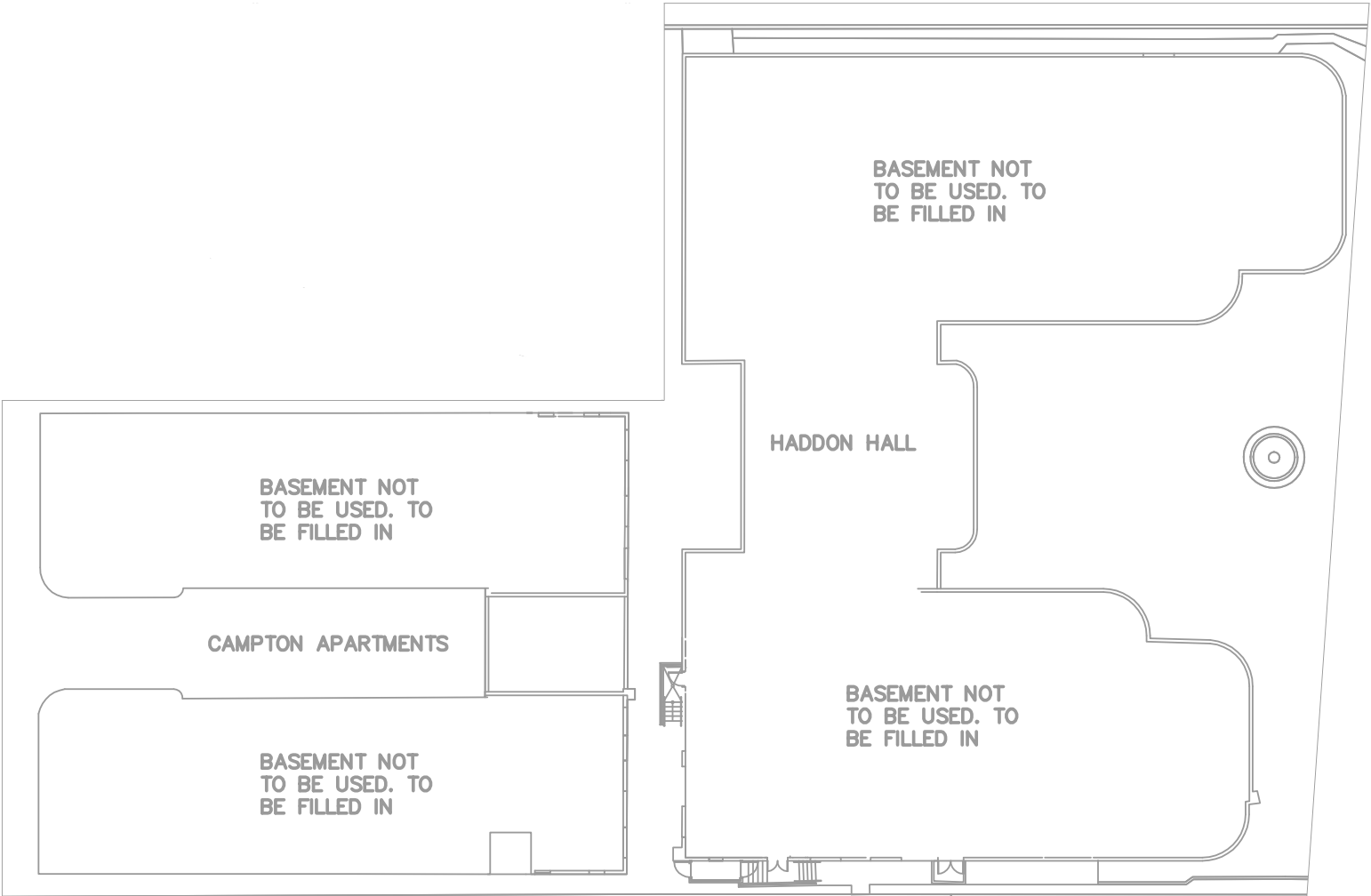

SCALE: 1/32" = 1'-0"



NR
architect

NORBERTO ROSENSTEIN
ARCHITECT, INC.

ARCHITECTURE - INTERIOR DESIGN - PLANNING

126 S. FEDERAL HIGHWAY SUITE #202
DANIA BEACH, FLORIDA 33004
P: (954) 922-6551
NROSENSTEIN@ROSENSTEINARCHITECT.COM
WWW.ROSENSTEINARCHITECT.COM

STATE REG. NO. AROO16674
NATL. REG. NO. 69178
COPYRIGHT © 2024
NORBERTO ROSENSTEIN
ARCHITECT, INC.
ALL RIGHTS RESERVED. THIS
DOCUMENT OR PARTS THEREOF,
MAY NOT BE REPRODUCED IN ANY
FORM WITHOUT PERMISSION.

DESIGNED	DRAWN	CHECKED

I HEREBY CERTIFY THAT THESE
PLANS WERE PREPARED BY ME
OR UNDER
MY SUPERVISION, AND TO THE
BEST OF MY KNOWLEDGE,
COMPLY WITH ALL APPLICABLE
CODES.

REVISIONS	
COMM.	DATE

TREEHOUSE HOTEL,
MIAMI BEACH

1500 COLLINS +
1509-1515 WASHINGTON
AVE, MIAMI BEACH, FL,
33139

PROPOSED FAR
LEVEL 00
A0-17

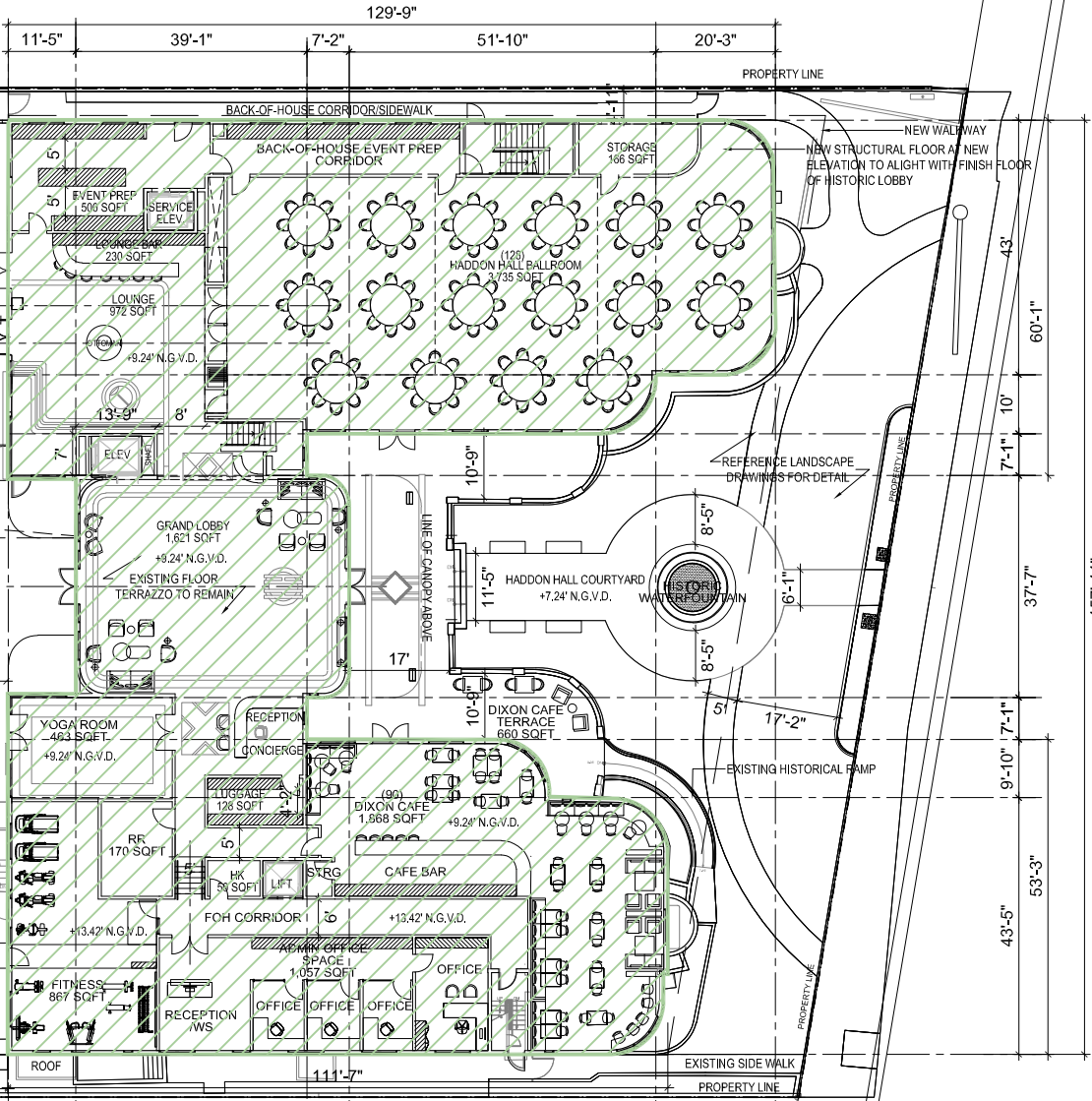

HADDON HALL HOTEL PARCEL (PARCEL 1)			CAMPTON BUILDING PARCEL (PARCEL 3)			MAIN PARCEL (1509 Washington Ave)		
26,131			18,000			27,625		
LEVEL 00	0.00		LEVEL 00	0.00		LEVEL 00	0.00	
LEVEL 1	14,758.61		LEVEL 1	8,444.62		LEVEL 1	17,478.24	
LEVEL 2	11,639.45		LEVEL 2	888.35		LEVEL 2	15,574.03	
LEVEL 3	14,339.10		LEVEL 3	667.03		LEVEL 3	15,574.03	
LEVEL 4	5,677.73					LEVEL 4	15,574.03	
						LEVEL 5	15,574.03	
						LEVEL 6	16,248.08	
						LEVEL 7	12,734.89	
						LEVEL 8 (ROOF)	0.00	
TOTAL SF	46,414.89		TOTAL SF	10,000.00		TOTAL SF	108,757.33	
FAR	ALLOWED	PROVIDED	FAR	ALLOWED	PROVIDED	FAR	ALLOWED	PROVIDED
2.0 FAR X 26,131 SF	52,262.00	46,414.89	2.0 FAR X 18,000 SF	36,000.00	10,000	2.0 FAR X 27,625 SF	55,250.00	108,757.33

LEVEL 01: PROPOSED FAR DIAGRAM



NR
architect

**NORBERTO ROSENSTEIN
ARCHITECT, INC.**

ARCHITECTURE - INTERIOR DESIGN - PLANNING
126 S. FEDERAL HIGHWAY SUITE #202
DANIA BEACH, FLORIDA 33004
P: (954) 922-6551
NROSENSTEIN@ROSENSTEINARCHITECT.COM
WWW.ROSENSTEINARCHITECT.COM

STATE REG. NO. AROO16674
NATL. REG. NO. 69178
COPYRIGHT © 2024
NORBERTO ROSENSTEIN
ARCHITECT, INC.
ALL RIGHTS RESERVED. THIS
DOCUMENT OR PARTS THEREOF,
MAY NOT BE REPRODUCED IN AN
FORM WITHOUT PERMISSION.

DESIGNED	DRAWN	CHECKED
----------	-------	---------

I HEREBY CERTIFY THAT THESE
PLANS WERE PREPARED BY ME
OR UNDER
MY SUPERVISION, AND TO THE
BEST OF MY KNOWLEDGE,
COMPLY WITH ALL APPLICABLE
CODES.

REVISIONS

COMM.	DATE
-------	------

TREEHOUSE HOTEL,
MIAMI BEACH

1500 COLLINS +
1509-1515 WASHINGTON
AVE, MIAMI BEACH, FL,
33139

PROPOSED FAFSA
LEVEL 01

A0-18

SCALE: 1/32" = 1'-0"



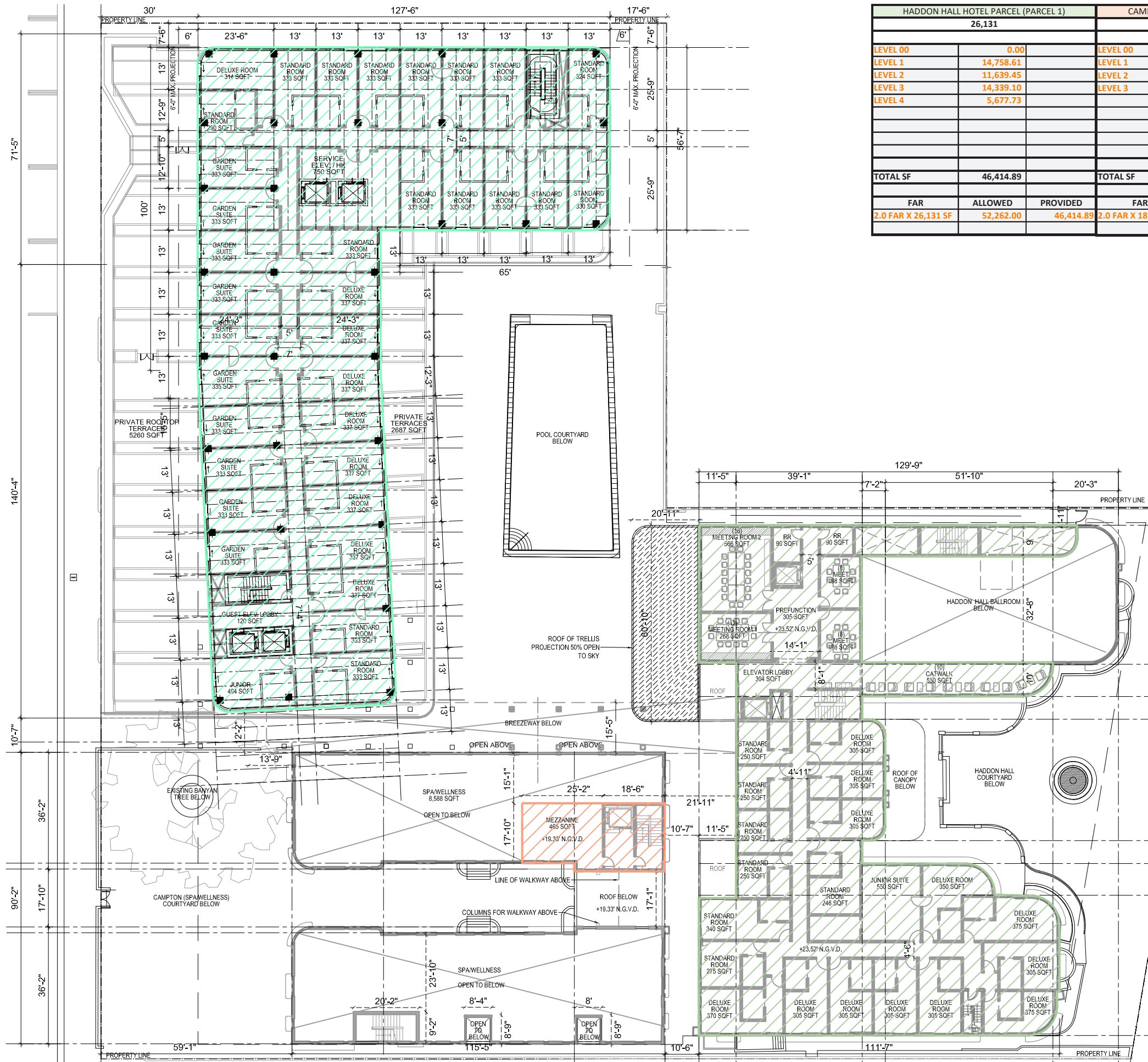

HADDON HALL HOTEL PARCEL (PARCEL 1)			CAMPTON BUILDING PARCEL (PARCEL 3)			MAIN PARCEL (1509 Washington Ave)		
26,131			18,000			27,625		
LEVEL 00	0.00		LEVEL 00	0.00		LEVEL 00	0.00	
LEVEL 1	14,758.61		LEVEL 1	8,444.62		LEVEL 1	17,478.24	
LEVEL 2	11,639.45		LEVEL 2	888.35		LEVEL 2	15,574.03	
LEVEL 3	14,339.10		LEVEL 3	667.03		LEVEL 3	15,574.03	
LEVEL 4	5,677.73					LEVEL 4	15,574.03	
						LEVEL 5	15,574.03	
						LEVEL 6	16,248.08	
						LEVEL 7	12,734.89	
						LEVEL 8 (ROOF)	0.00	
TOTAL SF			TOTAL SF			TOTAL SF		
46,414.89			10,000.00			108,757.33		
FAR	ALLOWED	PROVIDED	FAR	ALLOWED	PROVIDED	FAR	ALLOWED	PROVIDED
2.0 FAR X 26,131 SF	52,262.00	46,414.89	2.0 FAR X 18,000 SF	36,000.00	10,000	2.0 FAR X 27,625 SF	55,250.00	108,757.33

LEVEL 02: PROPOSED FAR DIAGRAM

SCALE: 1/32" = 1'-0"



NR
architect

NORBERTO ROSENSTEIN
ARCHITECT, INC.

ARCHITECTURE - INTERIOR DESIGN - PLANNING
126 S. FEDERAL HIGHWAY SUITE #202
DANIA BEACH, FLORIDA 33004
P: (954) 922-6551
NROSENSTEIN@ROSENSTEINARCHITECT.COM
WWW.ROSENSTEINARCHITECT.COM

STATE REG. NO. ARO016674
NATL. REG. NO. 69178
COPYRIGHT © 2024
NORBERTO ROSENSTEIN
ARCHITECT, INC.
ALL RIGHTS RESERVED. THIS
DOCUMENT OR PARTS THEREOF,
MAY NOT BE REPRODUCED IN ANY
FORM WITHOUT PERMISSION.

DESIGNED	DRAWN	CHECKED

I HEREBY CERTIFY THAT THESE
PLANS WERE PREPARED BY ME
OR UNDER
MY SUPERVISION, AND TO THE
BEST OF MY KNOWLEDGE,
COMPLY WITH ALL APPLICABLE
CODES.

REVISIONS	
COMM.	DATE

TREEHOUSE HOTEL,
MIAMI BEACH

1500 COLLINS +
1509-1515 WASHINGTON
AVE, MIAMI BEACH, FL,
33139

PROPOSED FAR
LEVEL 02
A0-19



HADDON HALL HOTEL PARCEL (PARCEL 1)			CAMPTON BUILDING PARCEL (PARCEL 3)			MAIN PARCEL (1509 Washington Ave)		
26,131			18,000			27,625		
LEVEL 00	0.00		LEVEL 00	0.00		LEVEL 00	0.00	
LEVEL 1	14,758.61		LEVEL 1	8,444.62		LEVEL 1	17,478.24	
LEVEL 2	11,639.45		LEVEL 2	888.35		LEVEL 2	15,574.03	
LEVEL 3	14,339.10		LEVEL 3	667.03		LEVEL 3	15,574.03	
LEVEL 4	5,677.73					LEVEL 4	15,574.03	
						LEVEL 5	15,574.03	
						LEVEL 6	16,248.08	
						LEVEL 7	12,734.89	
						LEVEL 8 (ROOF)	0.00	
TOTAL SF			TOTAL SF			TOTAL SF		
FAR			FAR			FAR		
2.0 FAR X 26,131 SF	52,262.00	PROVIDED	2.0 FAR X 18,000 SF	36,000.00	PROVIDED	2.0 FAR X 27,625 SF	55,250.00	PROVIDED
	46,414.89			10,000.00			108,757.33	

LEVEL 03: PROPOSED FAR DIAGRAM

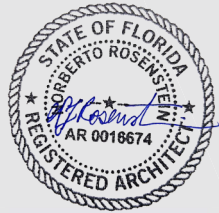

NR
architect

NORBERTO ROSENSTEIN
ARCHITECT, INC.

ARCHITECTURE - INTERIOR DESIGN - PLANNING
126 S. FEDERAL HIGHWAY SUITE #202
DANIA BEACH, FLORIDA 33004
P: (954) 922-6551
NROSENSTEIN@ROSENSTEINARCHITECT.COM
WWW.ROSENSTEINARCHITECT.COM

STATE REG. NO. ARO016674
NATL. REG. NO. 69178
COPYRIGHT © 2024
NORBERTO ROSENSTEIN
ARCHITECT, INC.
ALL RIGHTS RESERVED. THIS
DOCUMENT OR PARTS THEREOF,
MAY NOT BE REPRODUCED IN ANY
FORM WITHOUT PERMISSION.

DESIGNED DRAWN CHECKED

I HEREBY CERTIFY THAT THESE
PLANS WERE PREPARED BY ME
OR UNDER
MY SUPERVISION, AND TO THE
BEST OF MY KNOWLEDGE,
COMPLY WITH ALL APPLICABLE
CODES.

REVISIONS	
COMM.	DATE

TREEHOUSE HOTEL,
MIAMI BEACH

1500 COLLINS +
1509-1515 WASHINGTON
AVE, MIAMI BEACH, FL,
33139

PROPOSED FAR
LEVEL 03
A0-20

SCALE: 1/32" = 1'-0"



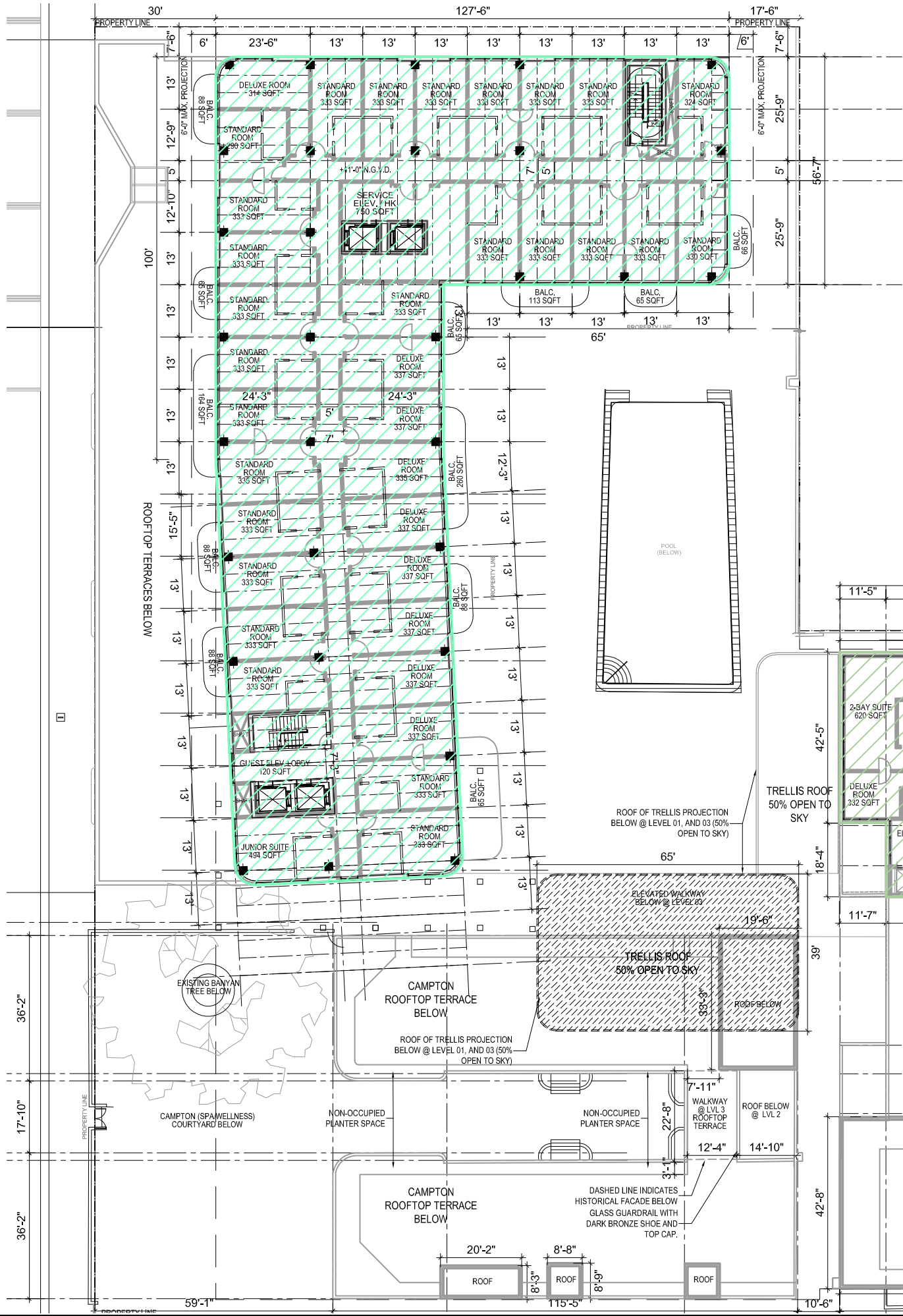

HADDON HALL HOTEL PARCEL (PARCEL 1)			CAMPTON BUILDING PARCEL (PARCEL 3)			MAIN PARCEL (1509 Washington Ave)		
26,131			18,000			27,625		
LEVEL 00	0.00		LEVEL 00	0.00		LEVEL 00	0.00	
LEVEL 1	14,758.61		LEVEL 1	8,444.62		LEVEL 1	17,478.24	
LEVEL 2	11,639.45		LEVEL 2	888.35		LEVEL 2	15,574.03	
LEVEL 3	14,339.10		LEVEL 3	667.03		LEVEL 3	15,574.03	
LEVEL 4	5,677.73					LEVEL 4	15,574.03	
						LEVEL 5	15,574.03	
						LEVEL 6	16,248.08	
						LEVEL 7	12,734.89	
						LEVEL 8 (ROOF)	0.00	
TOTAL SF			TOTAL SF			TOTAL SF		
FAR	ALLOWED	PROVIDED	FAR	ALLOWED	PROVIDED	FAR	ALLOWED	PROVIDED
2.0 FAR X 26,131 SF	52,262.00	46,414.89	2.0 FAR X 18,000 SF	36,000.00	10,000	2.0 FAR X 27,625 SF	55,250.00	108,757.33

LEVEL 04: PROPOSED FAR DIAGRAM

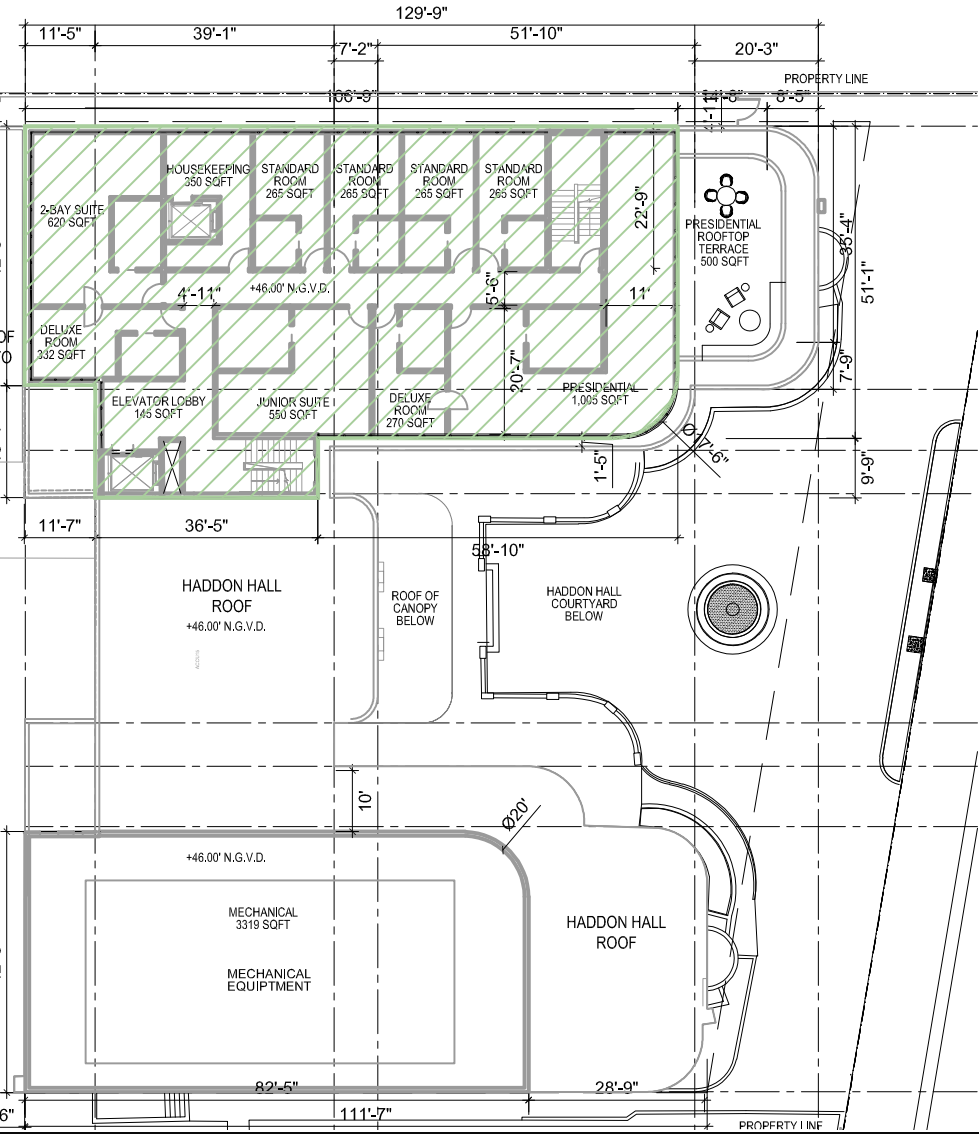

SCALE: 1/32" = 1'-0"



NR
architect

NORBERTO ROSENSTEIN
ARCHITECT, INC.

ARCHITECTURE - INTERIOR DESIGN - PLANNING
126 S. FEDERAL HIGHWAY SUITE #202
DANIA BEACH, FLORIDA 33004
P: (954) 922-6551
NROSENSTEIN@ROSENSTEINARCHITECT.COM
WWW.ROSENSTEINARCHITECT.COM

STATE REG. NO. ARO016674
NATL. REG. NO. 69178
COPYRIGHT © 2024
NORBERTO ROSENSTEIN
ARCHITECT, INC.
ALL RIGHTS RESERVED. THIS
DOCUMENT OR PARTS THEREOF,
MAY NOT BE REPRODUCED IN ANY
FORM WITHOUT PERMISSION.

DESIGNED	DRAWN	CHECKED

I HEREBY CERTIFY THAT THESE
PLANS WERE PREPARED BY ME
OR UNDER
MY SUPERVISION, AND TO THE
BEST OF MY KNOWLEDGE,
COMPLY WITH ALL APPLICABLE
CODES.

REVISIONS	
COMM.	DATE

TREEHOUSE HOTEL,
MIAMI BEACH

1500 COLLINS +
1509-1515 WASHINGTON
AVE, MIAMI BEACH, FL,
33139

PROPOSED FAR
LEVEL 04
A0-21

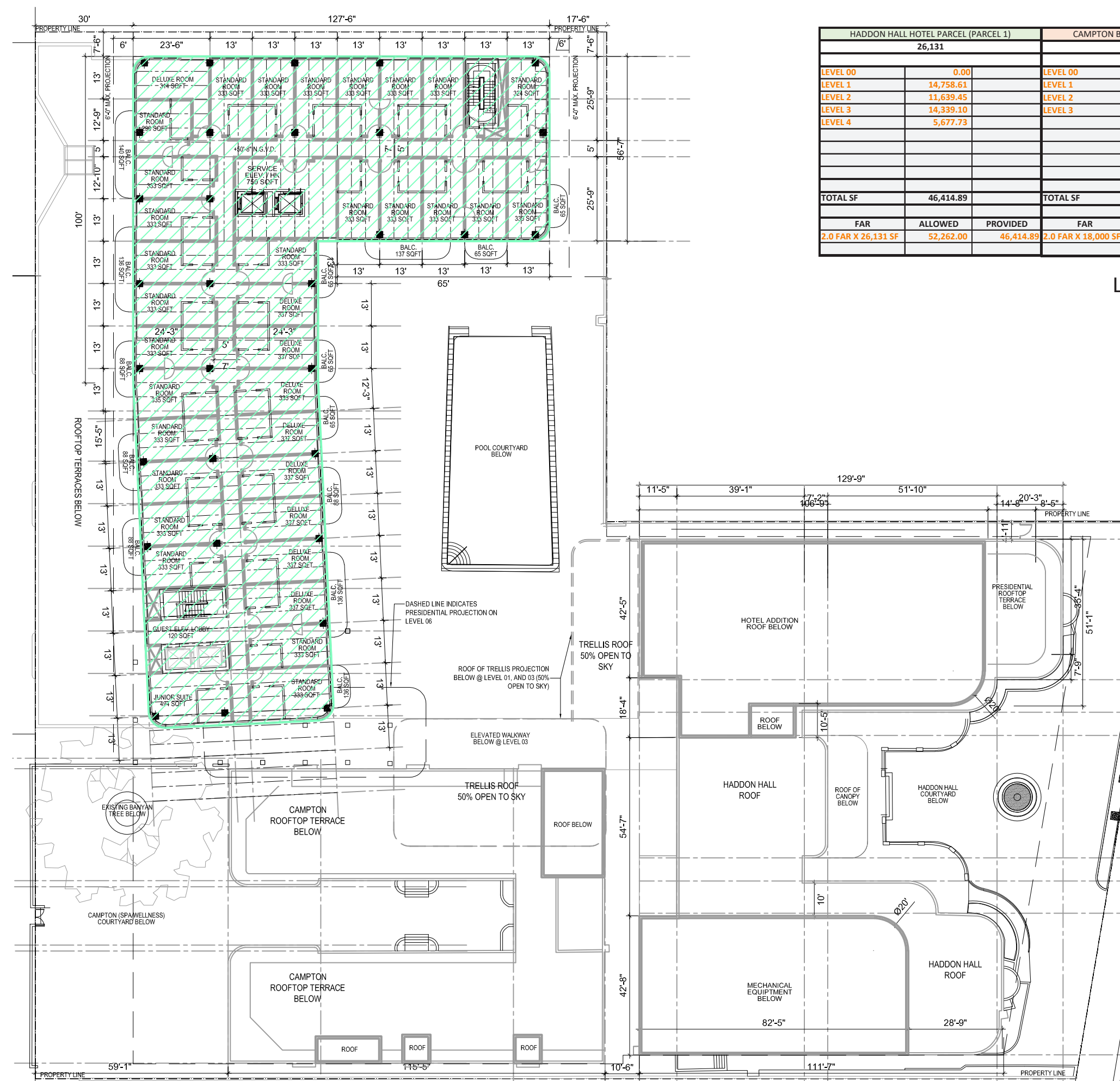

HADDON HALL HOTEL PARCEL (PARCEL 1)			CAMPTON BUILDING PARCEL (PARCEL 3)			MAIN PARCEL (1509 Washington Ave)		
26,131			18,000			27,625		
LEVEL 00	0.00		LEVEL 00	0.00		LEVEL 00	0.00	
LEVEL 1	14,758.61		LEVEL 1	8,444.62		LEVEL 1	17,478.24	
LEVEL 2	11,639.45		LEVEL 2	888.35		LEVEL 2	15,574.03	
LEVEL 3	14,339.10		LEVEL 3	667.03		LEVEL 3	15,574.03	
LEVEL 4	5,677.73					LEVEL 4	15,574.03	
						LEVEL 5	15,574.03	
						LEVEL 6	16,248.08	
						LEVEL 7	12,734.89	
						LEVEL 8 (ROOF)	0.00	
TOTAL SF			TOTAL SF			TOTAL SF		
46,414.89			10,000.00			108,757.33		
FAR	ALLOWED	PROVIDED	FAR	ALLOWED	PROVIDED	FAR	ALLOWED	PROVIDED
2.0 FAR X 26,131 SF	52,262.00	46,414.89	2.0 FAR X 18,000 SF	36,000.00	10,000	2.0 FAR X 27,625 SF	55,250.00	108,757.33

LEVEL 05: PROPOSED FAR DIAGRAM

SCALE: 1/32" = 1'-0"

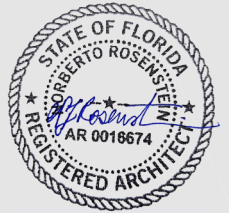

NR
architect

NORBERTO ROSENSTEIN
ARCHITECT, INC.

ARCHITECTURE - INTERIOR DESIGN - PLANNING
126 S. FEDERAL HIGHWAY SUITE #202
DANIA BEACH, FLORIDA 33004
P: (954) 922-6551
NROSENSTEIN@ROSENSTEINARCHITECT.COM
WWW.ROSENSTEINARCHITECT.COM

STATE REG. NO. ARO016674
NATL. REG. NO. 69178
COPYRIGHT © 2024
NORBERTO ROSENSTEIN
ARCHITECT, INC.
ALL RIGHTS RESERVED. THIS
DOCUMENT OR PARTS THEREOF,
MAY NOT BE REPRODUCED IN ANY
FORM WITHOUT PERMISSION.

DESIGNED	DRAWN	CHECKED

I HEREBY CERTIFY THAT THESE
PLANS WERE PREPARED BY ME
OR UNDER
MY SUPERVISION, AND TO THE
BEST OF MY KNOWLEDGE,
COMPLY WITH ALL APPLICABLE
CODES.

REVISIONS	
COMM.	DATE

TREEHOUSE HOTEL,
MIAMI BEACH

1500 COLLINS +
1509-1515 WASHINGTON
AVE, MIAMI BEACH, FL,
33139

PROPOSED FAR
LEVEL 05
A0-22

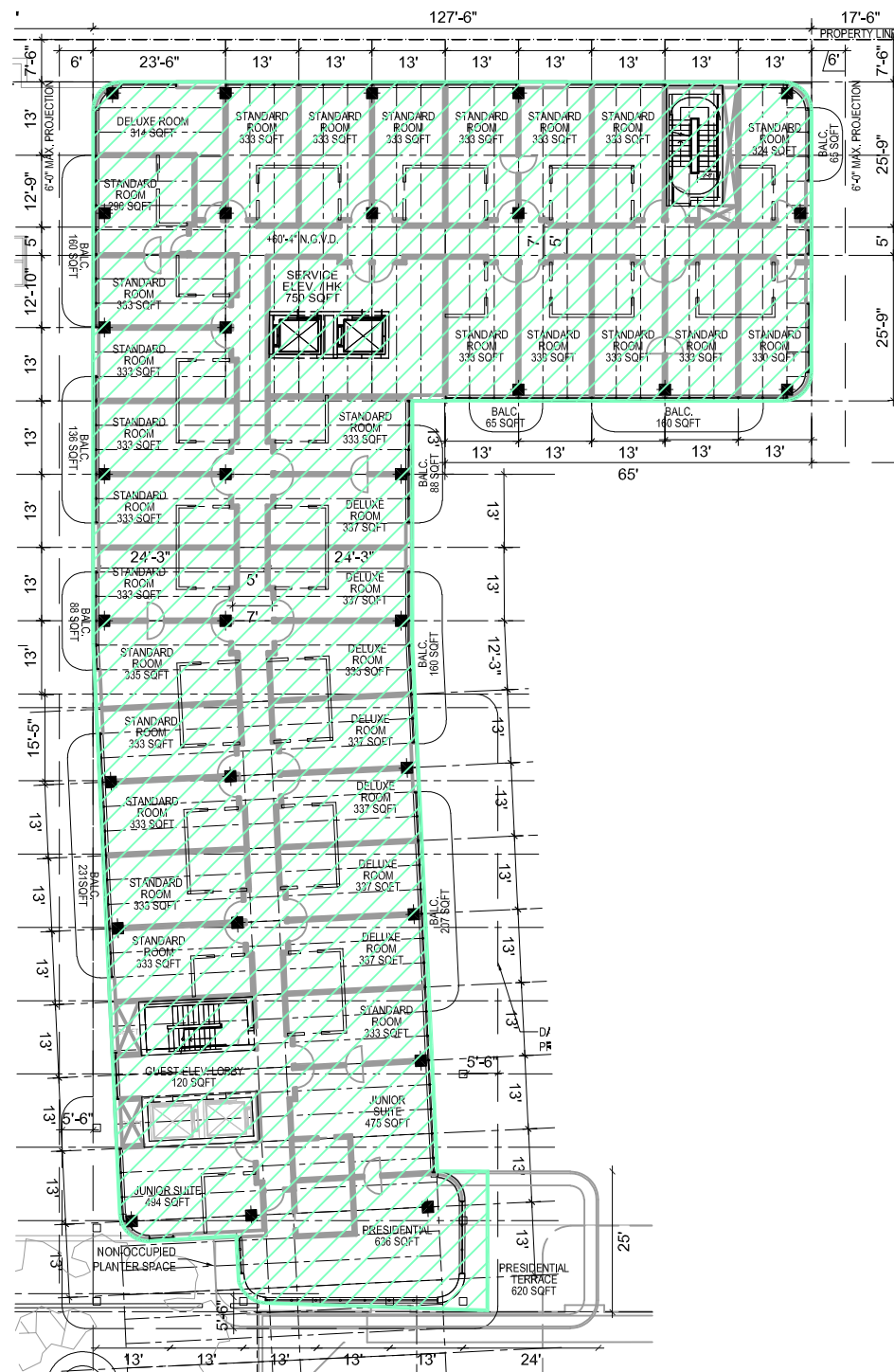

HADDON HALL HOTEL PARCEL (PARCEL 1)			CAMPTON BUILDING PARCEL (PARCEL 3)			MAIN PARCEL (1509 Washington Ave)		
26,131			18,000			27,625		
LEVEL 00	0.00		LEVEL 00	0.00		LEVEL 00	0.00	
LEVEL 1	14,758.61		LEVEL 1	8,444.62		LEVEL 1	17,478.24	
LEVEL 2	11,639.45		LEVEL 2	888.35		LEVEL 2	15,574.03	
LEVEL 3	14,339.10		LEVEL 3	667.03		LEVEL 3	15,574.03	
LEVEL 4	5,677.73					LEVEL 4	15,574.03	
						LEVEL 5	15,574.03	
						LEVEL 6	16,248.08	
						LEVEL 7	12,734.89	
						LEVEL 8 (ROOF)	0.00	
TOTAL SF	46,414.89		TOTAL SF	10,000.00		TOTAL SF	108,757.33	
FAR	ALLOWED	PROVIDED	FAR	ALLOWED	PROVIDED	FAR	ALLOWED	PROVIDED
2.0 FAR X 26,131 SF	52,262.00	46,414.89	2.0 FAR X 18,000 SF	36,000.00	10,000	2.0 FAR X 27,625 SF	55,250.00	108,757.33

LEVEL 06: PROPOSED FAR DIAGRAM

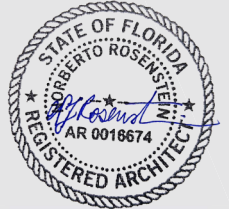

NR
architect

NORBERTO ROSENSTEIN
ARCHITECT, INC.

ARCHITECTURE - INTERIOR DESIGN - PLANNING
126 S. FEDERAL HIGHWAY SUITE #202
DANIA BEACH, FLORIDA 33004
P: (954) 922-6551
NROSENSTEIN@ROSENSTEINARCHITECT.COM
WWW.ROSENSTEINARCHITECT.COM

STATE REG. NO. AROO16674
NATL. REG. NO. 69178
COPYRIGHT © 2024
NORBERTO ROSENSTEIN
ARCHITECT, INC.
ALL RIGHTS RESERVED. THIS
DOCUMENT OR PARTS THEREOF,
MAY NOT BE REPRODUCED IN ANY
FORM WITHOUT PERMISSION.

DESIGNED	DRAWN	CHECKED
----------	-------	---------

I HEREBY CERTIFY THAT THESE
PLANS WERE PREPARED BY ME
OR UNDER
MY SUPERVISION, AND TO THE
BEST OF MY KNOWLEDGE,
COMPLY WITH ALL APPLICABLE
CODES.

REVISIONS

COMM.	DATE
-------	------

**TREEHOUSE HOTEL,
MIAMI BEACH**

1500 COLLINS +
1509-1515 WASHINGTON
AVE, MIAMI BEACH, FL,
33139

**PROPOSED FAR
LEVEL 06**

A0-23

SCALE: 1/32" = 1'-0"



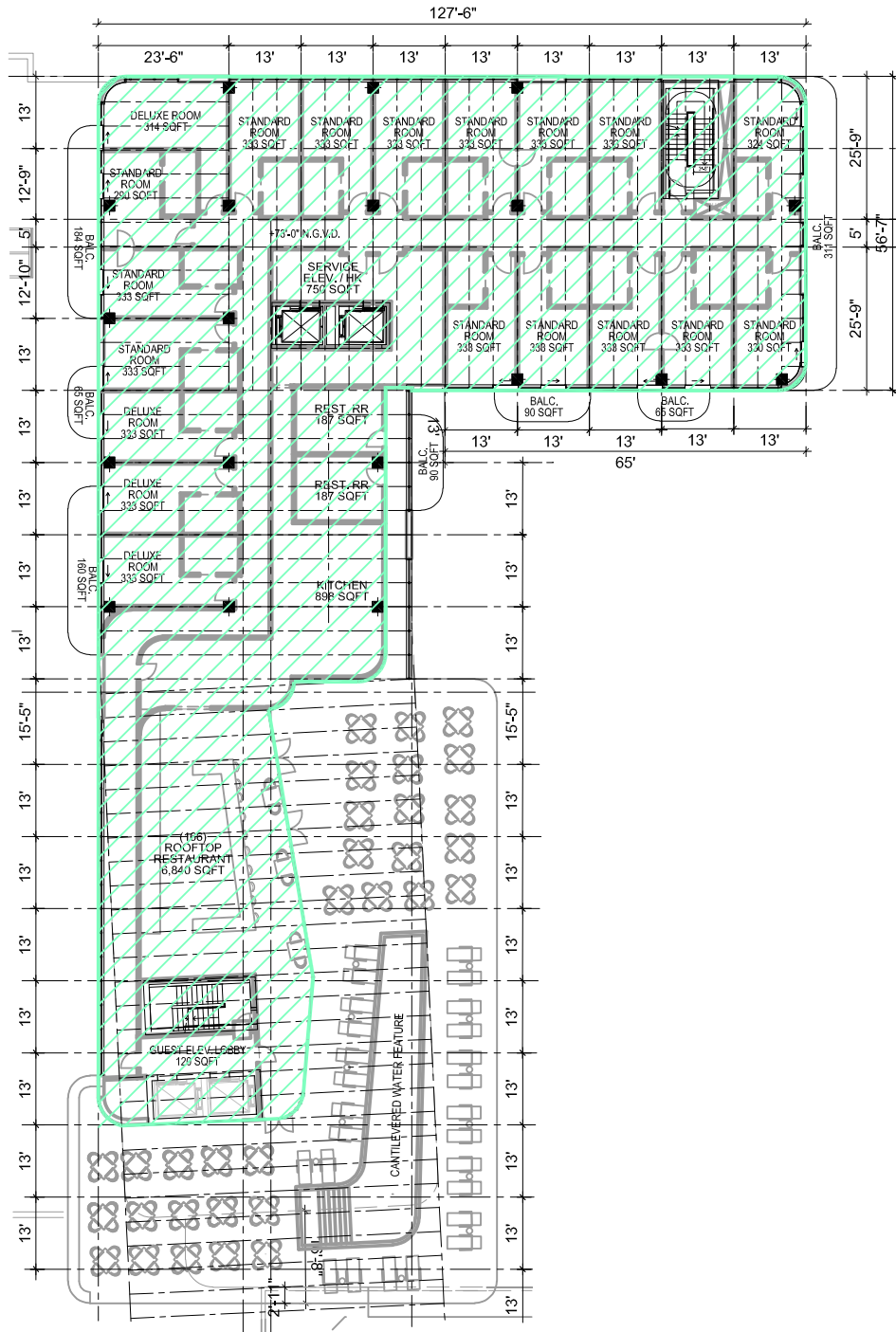

HADDON HALL HOTEL PARCEL (PARCEL 1)			CAMPTON BUILDING PARCEL (PARCEL 3)			MAIN PARCEL (1509 Washington Ave)		
26,131			18,000			27,625		
LEVEL 00	0.00		LEVEL 00	0.00		LEVEL 00	0.00	
LEVEL 1	14,758.61		LEVEL 1	8,444.62		LEVEL 1	17,478.24	
LEVEL 2	11,639.45		LEVEL 2	888.35		LEVEL 2	15,574.03	
LEVEL 3	14,339.10		LEVEL 3	667.03		LEVEL 3	15,574.03	
LEVEL 4	5,677.73					LEVEL 4	15,574.03	
						LEVEL 5	15,574.03	
						LEVEL 6	16,248.08	
						LEVEL 7	12,734.89	
						LEVEL 8 (ROOF)	0.00	
TOTAL SF			TOTAL SF			TOTAL SF		
FAR			FAR			FAR		
2.0 FAR X 26,131 SF	52,262.00	46,414.89	2.0 FAR X 18,000 SF	36,000.00	10,000	2.0 FAR X 27,625 SF	55,250.00	108,757.33

LEVEL 07: PROPOSED FAR DIAGRAM



NORBERTO ROSENSTEIN
ARCHITECT, INC.

ARCHITECTURE - INTERIOR DESIGN - PLANNING
126 S. FEDERAL HIGHWAY SUITE #202
DANIA BEACH, FLORIDA 33004
P: (954) 922-6551
NROSENSTEIN@ROSENSTEINARCHITECT.COM
WWW.ROSENSTEINARCHITECT.COM

STATE REG. NO. AROO16674
NATL. REG. NO. 69178
COPYRIGHT © 2024
NORBERTO ROSENSTEIN
ARCHITECT, INC.
ALL RIGHTS RESERVED. THIS
DOCUMENT OR PARTS THEREOF,
MAY NOT BE REPRODUCED IN ANY
FORM WITHOUT PERMISSION.

DESIGNED	DRAWN	CHECKED

I HEREBY CERTIFY THAT THESE
PLANS WERE PREPARED BY ME
OR UNDER
MY SUPERVISION, AND TO THE
BEST OF MY KNOWLEDGE,
COMPLY WITH ALL APPLICABLE
CODES.

REVISIONS	
COMM.	DATE

TREEHOUSE HOTEL,
MIAMI BEACH

1500 COLLINS +
1509-1515 WASHINGTON
AVE, MIAMI BEACH, FL,
33139

PROPOSED FAR
LEVEL 07
A0-24

SCALE: 1/32" = 1'-0"



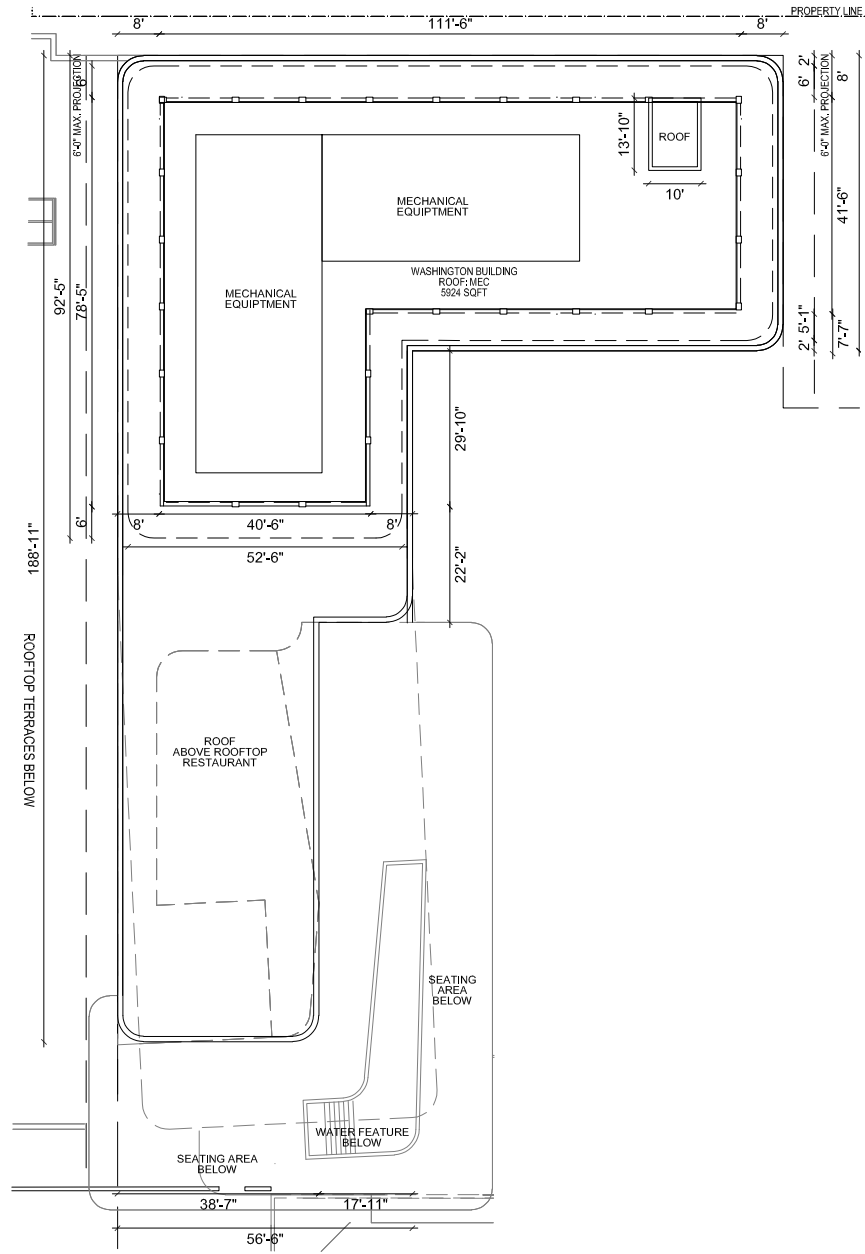

HADDON HALL HOTEL PARCEL (PARCEL 1)			CAMPTON BUILDING PARCEL (PARCEL 3)			MAIN PARCEL (1509 Washington Ave)		
26,131			18,000			27,625		
LEVEL 00	0.00		LEVEL 00	0.00		LEVEL 00	0.00	
LEVEL 1	14,758.61		LEVEL 1	8,444.62		LEVEL 1	17,478.24	
LEVEL 2	11,639.45		LEVEL 2	888.35		LEVEL 2	15,574.03	
LEVEL 3	14,339.10		LEVEL 3	667.03		LEVEL 3	15,574.03	
LEVEL 4	5,677.73					LEVEL 4	15,574.03	
						LEVEL 5	15,574.03	
						LEVEL 6	16,248.08	
						LEVEL 7	12,734.89	
						LEVEL 8 (ROOF)	0.00	
TOTAL SF			TOTAL SF			TOTAL SF		
46,414.89			10,000.00			108,757.33		
FAR	ALLOWED	PROVIDED	FAR	ALLOWED	PROVIDED	FAR	ALLOWED	PROVIDED
2.0 FAR X 26,131 SF	52,262.00	46,414.89	2.0 FAR X 18,000 SF	36,000.00	10,000	2.0 FAR X 27,625 SF	55,250.00	108,757.33

LEVEL 08: PROPOSED FAR DIAGRAM



NORBERTO ROSENSTEIN
ARCHITECT, INC.
ARCHITECTURE - INTERIOR DESIGN - PLANNING
126 S. FEDERAL HIGHWAY SUITE #202
DANIA BEACH, FLORIDA 33004
P: (954) 922-6551
NROSENSTEIN@ROSENSTEINARCHITECT.COM
WWW.ROSENSTEINARCHITECT.COM

STATE REG. NO. AROO16674
NATL. REG. NO. 69178
COPYRIGHT © 2024
NORBERTO ROSENSTEIN
ARCHITECT, INC.
ALL RIGHTS RESERVED. THIS
DOCUMENT OR PARTS THEREOF,
MAY NOT BE REPRODUCED IN ANY
FORM WITHOUT PERMISSION.

DESIGNED	DRAWN	CHECKED

I HEREBY CERTIFY THAT THESE
PLANS WERE PREPARED BY ME
OR UNDER
MY SUPERVISION, AND TO THE
BEST OF MY KNOWLEDGE,
COMPLY WITH ALL APPLICABLE
CODES.

REVISIONS	
COMM.	DATE

TREEHOUSE HOTEL,
MIAMI BEACH

1500 COLLINS +
1509-1515 WASHINGTON
AVE, MIAMI BEACH, FL,
33139

PROPOSED FAR
LEVEL 08 (ROOF)
A0-25

SCALE: 1/32" = 1'-0"



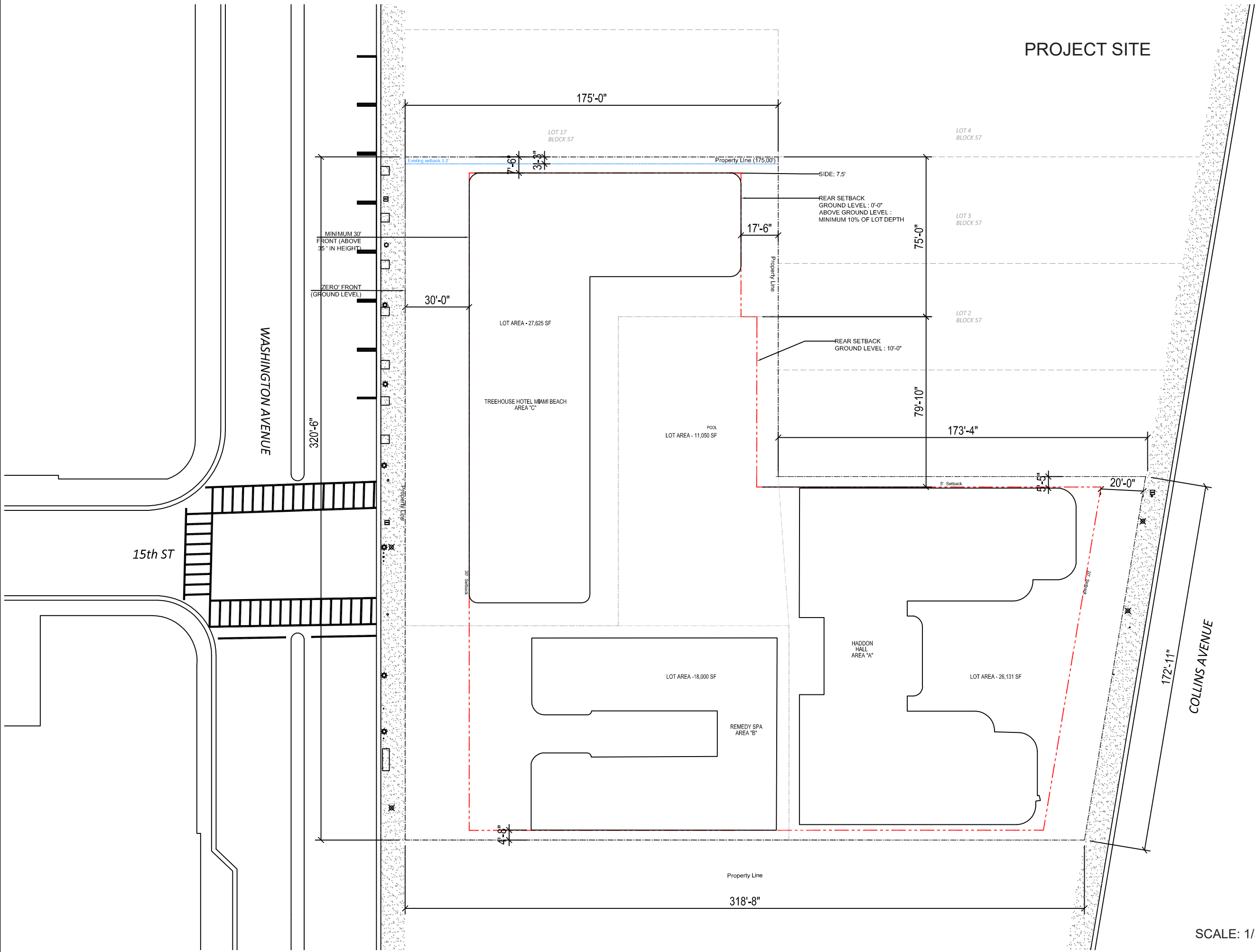

PROJECT SITE



NR
architect

**NORBERTO ROSENSTEIN
ARCHITECT, INC.**

ARCHITECTURE - INTERIOR DESIGN - PLANNING
126 S. FEDERAL HIGHWAY SUITE #202
DANIA BEACH, FLORIDA 33004
P: (954) 922-6551
NROSENSTEIN@ROSENSTEINARCHITECT.COM
WWW.ROSENSTEINARCHITECT.COM

STATE REG. NO. ARO016674
NATL. REG. NO. 69178
COPYRIGHT © 2024
NORBERTO ROSENSTEIN
ARCHITECT, INC.
ALL RIGHTS RESERVED. THIS
DOCUMENT OR PARTS THEREOF,
MAY NOT BE REPRODUCED IN ANY
FORM WITHOUT PERMISSION.

DESIGNED	DRAWN	CHECKED

I HEREBY CERTIFY THAT THESE
PLANS WERE PREPARED BY ME
OR UNDER
MY SUPERVISION, AND TO THE
BEST OF MY KNOWLEDGE,
COMPLY WITH ALL APPLICABLE
CODES.

REVISIONS	
COMM.	DATE

**TREEHOUSE HOTEL,
MIAMI BEACH**

**1500 COLLINS +
1509-1515 WASHINGTON
AVE, MIAMI BEACH, FL,
33139**

PROJECT SITE

A0-26

SCALE: 1/32" = 1'-0"





NR
architect

**NORBERTO ROSENSTEIN
ARCHITECT, INC.**
ARCHITECTURE - INTERIOR DESIGN - PLANNING
126 S. FEDERAL HIGHWAY SUITE #202
DANIA BEACH, FLORIDA 33004
P: (954) 922-6551
NROSENSTEIN@ROSENSTEINARCHITECT.COM
WWW.ROSENSTEINARCHITECT.COM

STATE REG. NO. AR0016674
NATL. REG. NO. 69178
COPYRIGHT © 2024
NORBERTO ROSENSTEIN
ARCHITECT, INC.
ALL RIGHTS RESERVED. THIS
DOCUMENT OR PARTS THEREOF,
MAY NOT BE REPRODUCED IN ANY
FORM WITHOUT PERMISSION.

DESIGNED	DRAWN	CHECKED

I HEREBY CERTIFY THAT THESE
PLANS WERE PREPARED BY ME
OR UNDER
MY SUPERVISION, AND TO THE
BEST OF MY KNOWLEDGE,
COMPLY WITH ALL APPLICABLE
CODES.

REVISIONS	
COMM.	DATE

**TREEHOUSE HOTEL,
MIAMI BEACH**

**1500 COLLINS +
1509-1515 WASHINGTON
AVE, MIAMI BEACH, FL,
33139**

SITE PLAN
A0-27.A



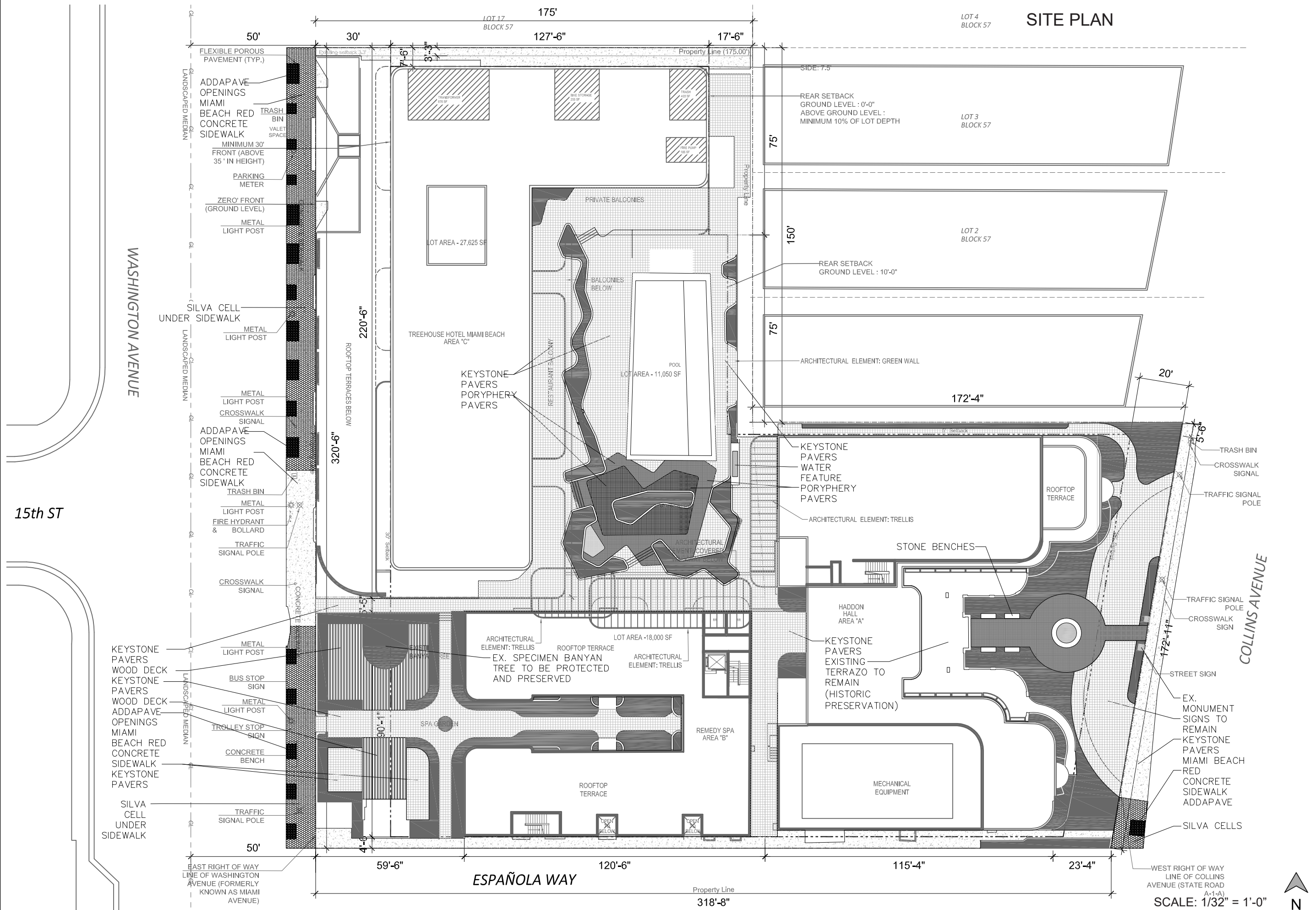

NR
architect

**NORBERTO ROSENSTEIN
ARCHITECT, INC.**
ARCHITECTURE - INTERIOR DESIGN - PLANNING
126 S. FEDERAL HIGHWAY SUITE #202
DANIA BEACH, FLORIDA 33004
P: (954) 922-6551
NROSENSTEIN@ROSENSTEINARCHITECT.COM
WWW.ROSENSTEINARCHITECT.COM

STATE REG. NO. ARO016674
NATL. REG. NO. 69178
COPYRIGHT © 2024
NORBERTO ROSENSTEIN
ARCHITECT, INC.
ALL RIGHTS RESERVED. THIS
DOCUMENT OR PARTS THEREOF,
MAY NOT BE REPRODUCED IN ANY
FORM WITHOUT PERMISSION.

DESIGNED	DRAWN	CHECKED

I HEREBY CERTIFY THAT THESE
PLANS WERE PREPARED BY ME
OR UNDER
MY SUPERVISION, AND TO THE
BEST OF MY KNOWLEDGE,
COMPLY WITH ALL APPLICABLE
CODES.

REVISIONS	
COMM.	DATE

**TREEHOUSE HOTEL,
MIAMI BEACH**

**1500 COLLINS +
1509-1515 WASHINGTON
AVE, MIAMI BEACH, FL,
33139**

SITE PLAN
A0-27.B



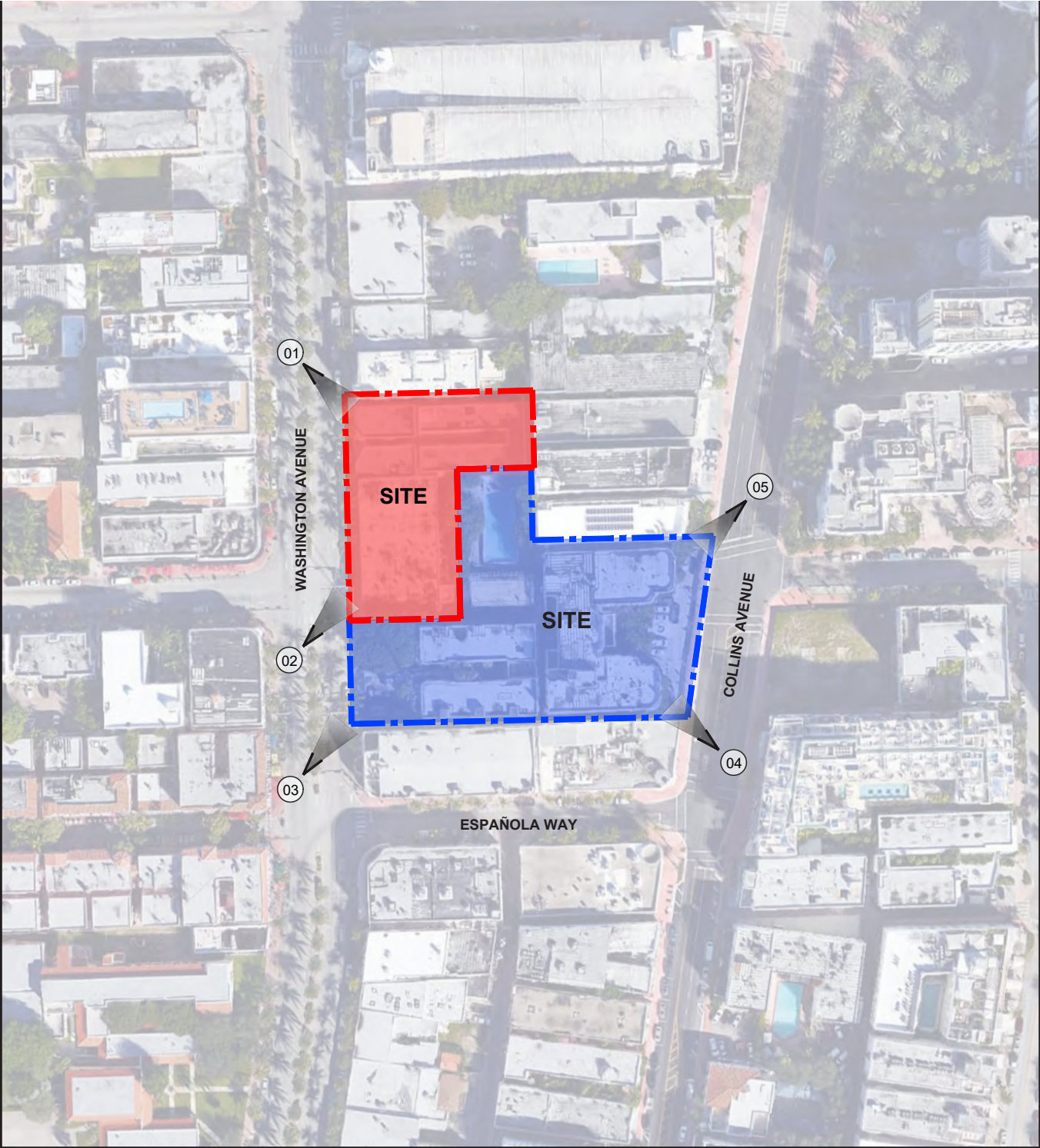

LOCATION MAP



VIEW 01



VIEW 02



NR
architect

**NORBERTO ROSENSTEIN
ARCHITECT, INC.**
ARCHITECTURE - INTERIOR DESIGN - PLANNING
126 S. FEDERAL HIGHWAY SUITE #202
DANIA BEACH, FLORIDA 33004
P: (954) 922-6551
NROSENSTEIN@ROSENSTEINARCHITECT.COM
WWW.ROSENSTEINARCHITECT.COM

STATE REG. NO. ARO016674
NATL. REG. NO. 69178
COPYRIGHT © 2024
NORBERTO ROSENSTEIN
ARCHITECT, INC.
ALL RIGHTS RESERVED. THIS
DOCUMENT OR PARTS THEREOF,
MAY NOT BE REPRODUCED IN ANY
FORM WITHOUT PERMISSION.

DESIGNED	DRAWN	CHECKED

I HEREBY CERTIFY THAT THESE
PLANS WERE PREPARED BY ME
OR UNDER
MY SUPERVISION, AND TO THE
BEST OF MY KNOWLEDGE,
COMPLY WITH ALL APPLICABLE
CODES.

REVISIONS	
COMM.	DATE

**TREEHOUSE HOTEL,
MIAMI BEACH**

**1500 COLLINS +
1509-1515 WASHINGTON
AVE, MIAMI BEACH, FL,
33139**

SITE PHOTOS

A0-28



VIEW 03



VIEW 04



VIEW 05



NR
architect

**NORBERTO ROSENSTEIN
ARCHITECT, INC.**
ARCHITECTURE - INTERIOR DESIGN - PLANNING
126 S. FEDERAL HIGHWAY SUITE #202
DANIA BEACH, FLORIDA 33004
P: (954) 922-6551
NROSENSTEIN@ROSENSTEINARCHITECT.COM
WWW.ROSENSTEINARCHITECT.COM

STATE REG. NO. ARO016674
NATL. REG. NO. 69178
COPYRIGHT © 2024
NORBERTO ROSENSTEIN
ARCHITECT, INC.
ALL RIGHTS RESERVED. THIS
DOCUMENT OR PARTS THEREOF,
MAY NOT BE REPRODUCED IN ANY
FORM WITHOUT PERMISSION.

DESIGNED	DRAWN	CHECKED

I HEREBY CERTIFY THAT THESE
PLANS WERE PREPARED BY ME
OR UNDER
MY SUPERVISION, AND TO THE
BEST OF MY KNOWLEDGE,
COMPLY WITH ALL APPLICABLE
CODES.

R E V I S I O N S	
COMM.	DATE

**TREEHOUSE HOTEL,
MIAMI BEACH**

**1500 COLLINS +
1509-1515 WASHINGTON
AVE, MIAMI BEACH, FL,
33139**

SITE PHOTOS

A0-29

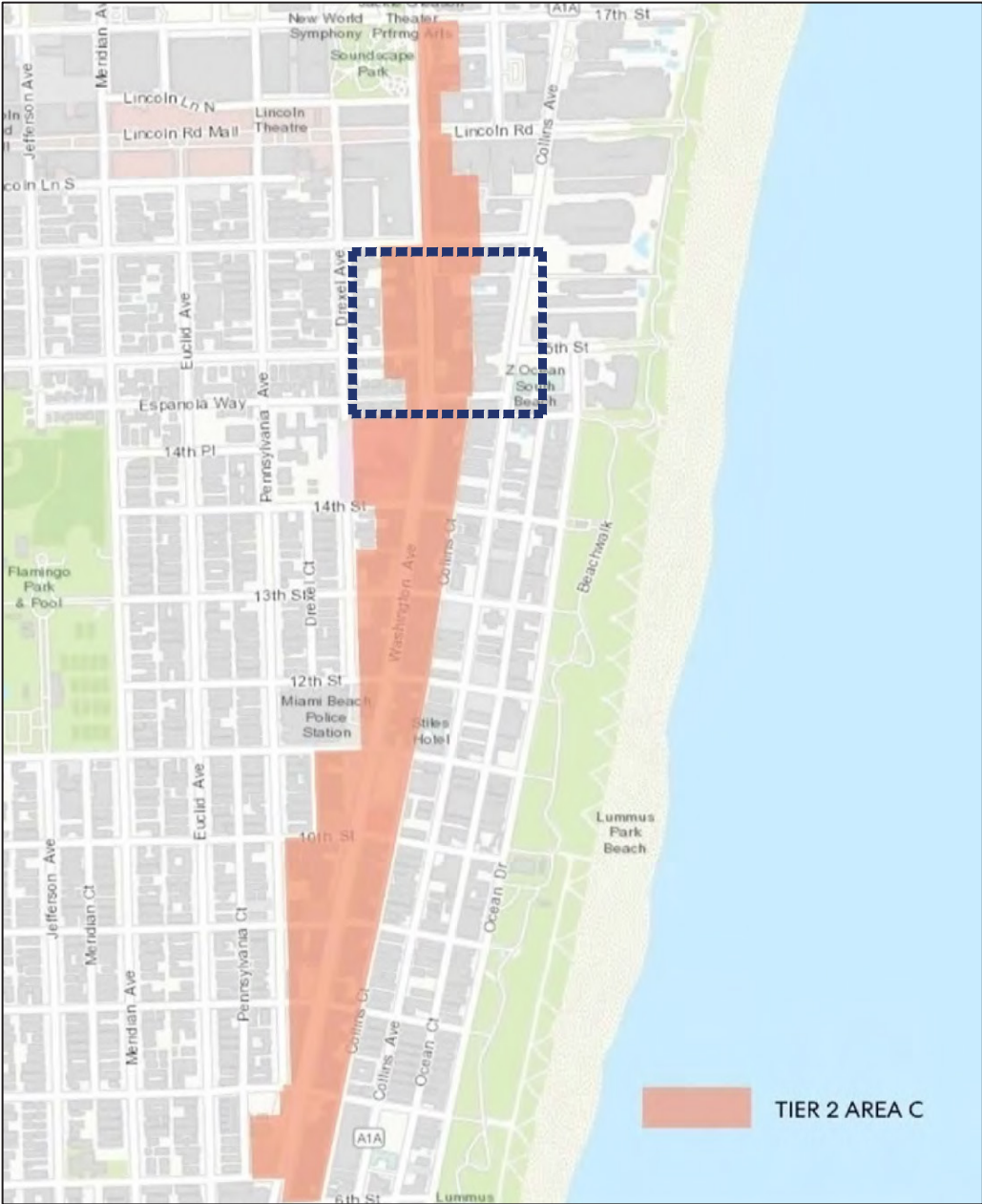

OFF STREET PARKING REQUIREMENTS FOR PROPERTIES LOCATED WITHIN TIER 2 AREA C

USE	OFF-STREET PARKING REQUIREMENT
LODGING	
Hotel and hostel	No parking requirement. For accessory uses to a hotel or hostel, the minimum parking is as set forth in parking tier. 1.

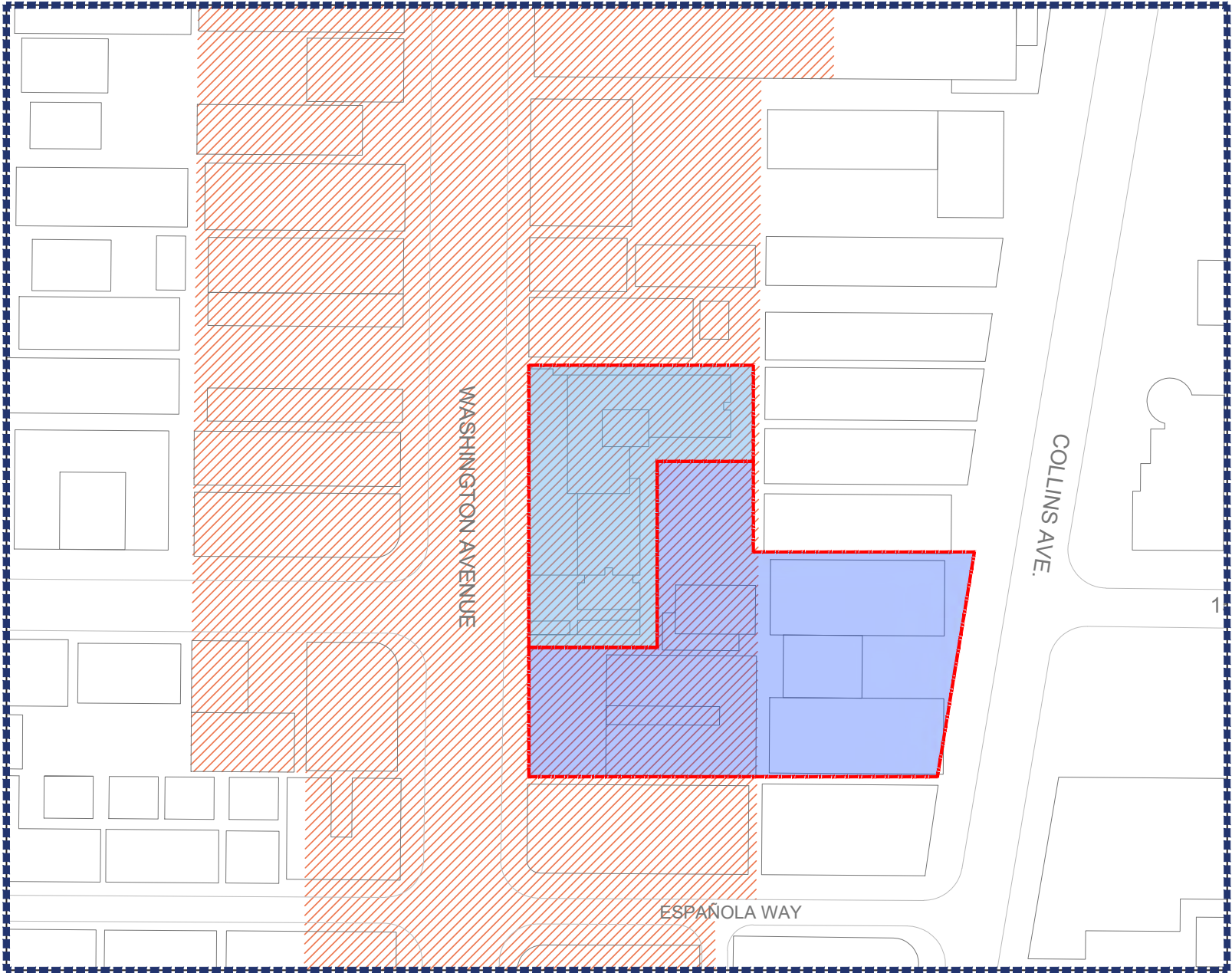

BICYCLE PARKING REQUIREMENTS

LAND USE	◦ MINIMUM SHORT-TERM BICYCLE PARKING SPACES (WHICHEVER IS GREATER)	◦ MINIMUM LONG-TERM BICYCLE PARKING SPACES (WHICHEVER IS GREATER)
◦ Commercial	◦ 1 per business, 4 per project or 1 per 10,000 square feet	◦ 1 per business, or 2 per 5,000 square feet
◦ Hotel	◦ 2 per hotel or 1 per 10 rooms	◦ 2 per hotel or 1 per 20 rooms



NR
architect

NORBERTO ROSENSTEIN
ARCHITECT, INC.
ARCHITECTURE - INTERIOR DESIGN - PLANNING
126 S. FEDERAL HIGHWAY SUITE #202
DANIA BEACH, FLORIDA 33004
P: (954) 922-6551
NROSENSTEIN@ROSENSTEINARCHITECT.COM
WWW.ROSENSTEINARCHITECT.COM

STATE REG. NO. ARO016674
NATL. REG. NO. 69178
COPYRIGHT © 2024
NORBERTO ROSENSTEIN
ARCHITECT, INC.
ALL RIGHTS RESERVED. THIS
DOCUMENT OR PARTS THEREOF,
MAY NOT BE REPRODUCED IN ANY
FORM WITHOUT PERMISSION.

DESIGNED	DRAWN	CHECKED

I HEREBY CERTIFY THAT THESE
PLANS WERE PREPARED BY ME
OR UNDER
MY SUPERVISION, AND TO THE
BEST OF MY KNOWLEDGE,
COMPLY WITH ALL APPLICABLE
CODES.

REVISIONS	
COMM.	DATE

TREEHOUSE HOTEL,
MIAMI BEACH

1500 COLLINS +
1509-1515 WASHINGTON
AVE, MIAMI BEACH, FL,
33139

LOADING DIAGRAM

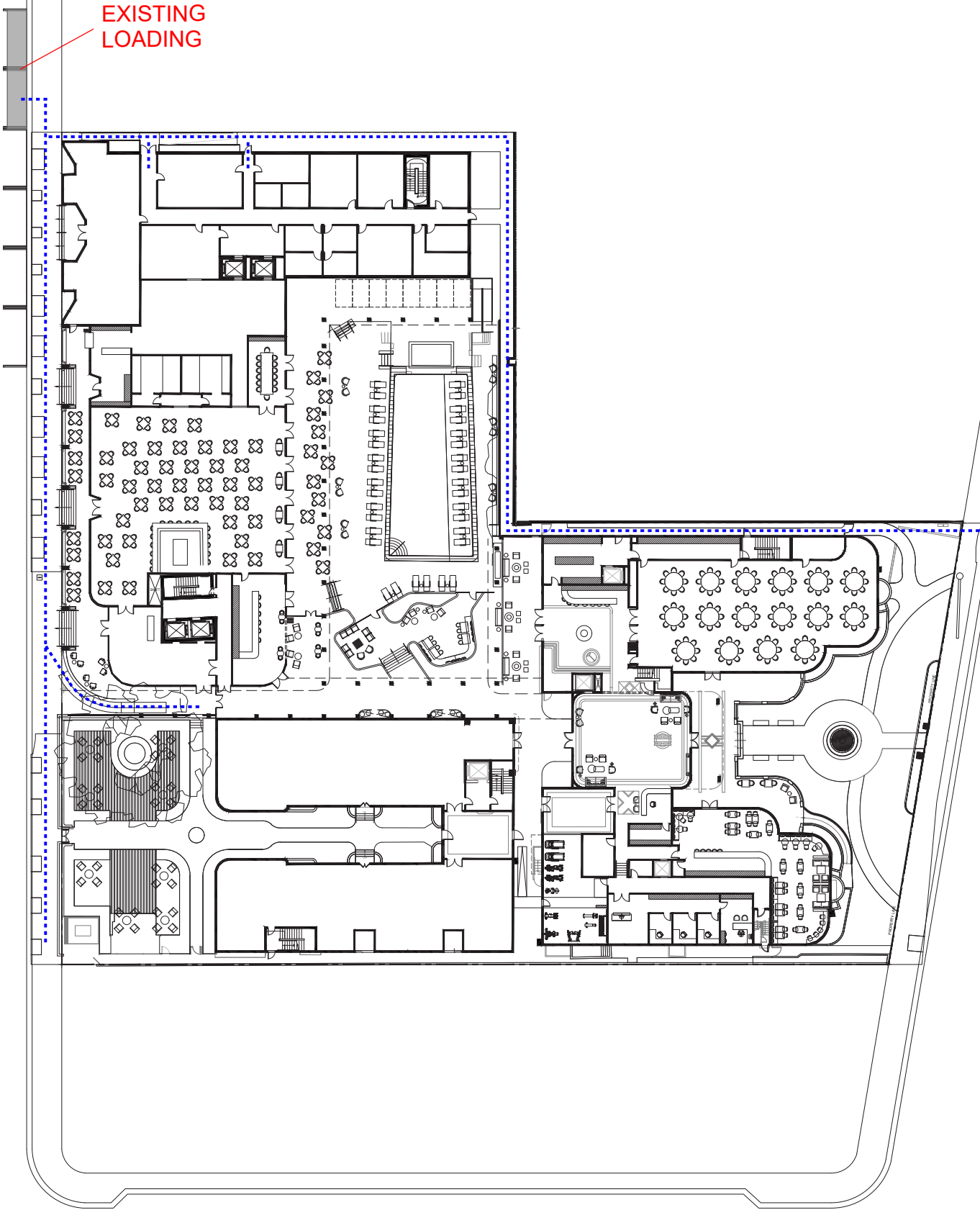

COLLINS AVENUE

LEGEND

..... SERVICE CIRCULATION

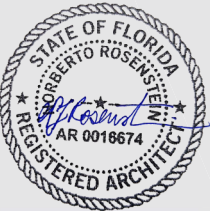

NR
architect

NORBERTO ROSENSTEIN
ARCHITECT, INC.
ARCHITECTURE - INTERIOR DESIGN - PLANNING
126 S. FEDERAL HIGHWAY SUITE #202
DANIA BEACH, FLORIDA 33004
P: (954) 922-6551
NROSENSTEIN@ROSENSTEINARCHITECT.COM
WWW.ROSENSTEINARCHITECT.COM

STATE REG. NO. ARO016674
NATL. REG. NO. 69178
COPYRIGHT © 2024
NORBERTO ROSENSTEIN
ARCHITECT, INC.
ALL RIGHTS RESERVED. THIS
DOCUMENT OR PARTS THEREOF,
MAY NOT BE REPRODUCED IN ANY
FORM WITHOUT PERMISSION.

DESIGNED	DRAWN	CHECKED

I HEREBY CERTIFY THAT THESE
PLANS WERE PREPARED BY ME
OR UNDER
MY SUPERVISION, AND TO THE
BEST OF MY KNOWLEDGE,
COMPLY WITH ALL APPLICABLE
CODES.

REVISIONS	
COMM.	DATE

TREEHOUSE HOTEL,
MIAMI BEACH

1500 COLLINS +
1509-1515 WASHINGTON
AVE, MIAMI BEACH, FL,
33139

LOADING DIAGRAM

ACCESS DIAGRAM

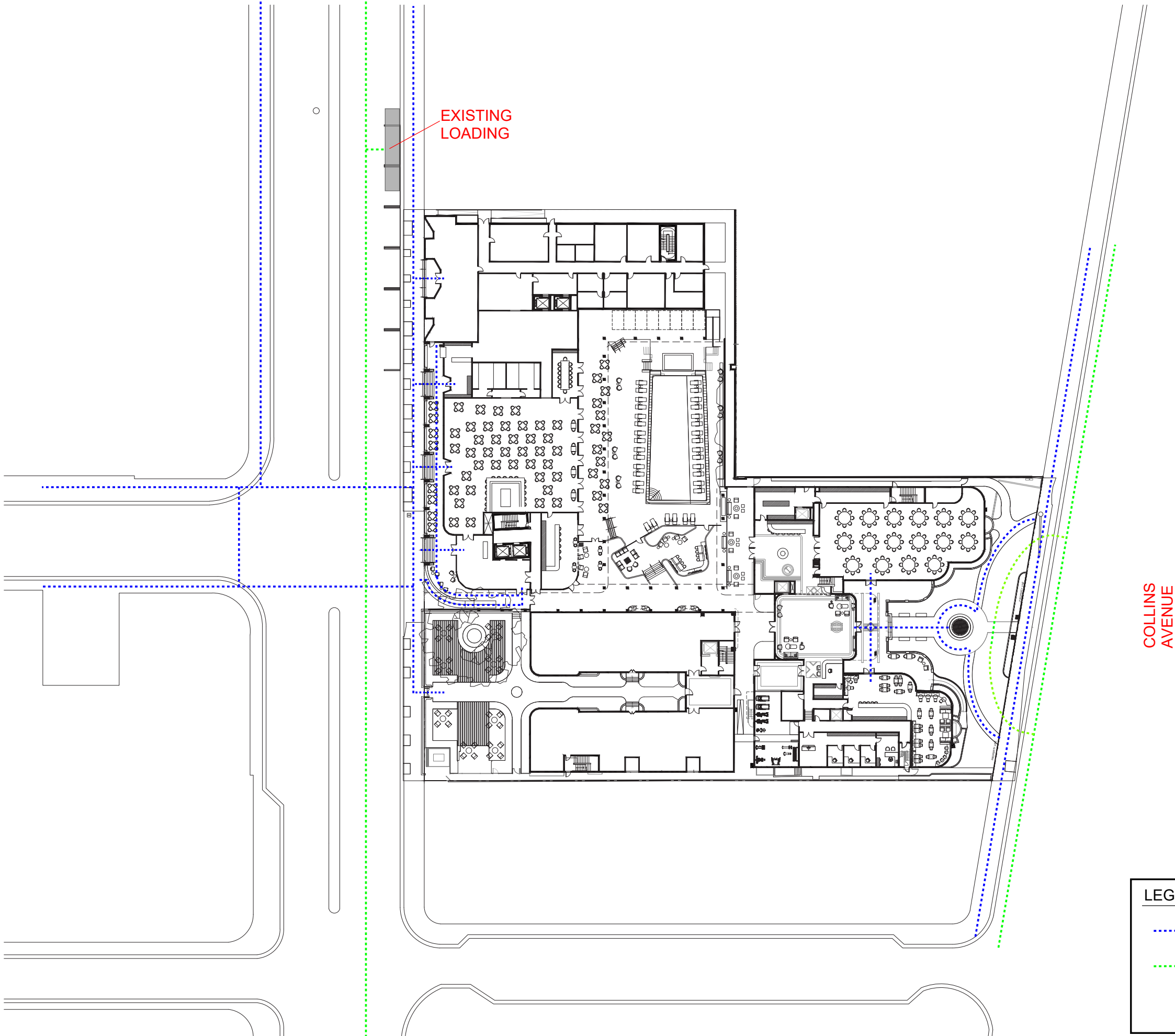

COLLINS AVENUE

LEGEND

.....

PEDESTRIAN ACCESS

.....

VEHICULAR ACCESS



NR
architect

NORBERTO ROSENSTEIN
ARCHITECT, INC.

ARCHITECTURE - INTERIOR DESIGN - PLANNING
126 S. FEDERAL HIGHWAY SUITE #202
DANIA BEACH, FLORIDA 33004
P: (954) 922-6551
NROSENSTEIN@ROSENSTEINARCHITECT.COM
WWW.ROSENSTEINARCHITECT.COM

STATE REG. NO. ARO016674
NATL. REG. NO. 69178
COPYRIGHT © 2024
NORBERTO ROSENSTEIN
ARCHITECT, INC.
ALL RIGHTS RESERVED. THIS
DOCUMENT OR PARTS THEREOF,
MAY NOT BE REPRODUCED IN ANY
FORM WITHOUT PERMISSION.

DESIGNED	DRAWN	CHECKED

I HEREBY CERTIFY THAT THESE
PLANS WERE PREPARED BY ME
OR UNDER
MY SUPERVISION, AND TO THE
BEST OF MY KNOWLEDGE,
COMPLY WITH ALL APPLICABLE
CODES.

REVISIONS	
COMM.	DATE

TREEHOUSE HOTEL,
MIAMI BEACH

1500 COLLINS +
1509-1515 WASHINGTON
AVE, MIAMI BEACH, FL,
33139

ACCESS DIAGRAM