



5 VIEW OF LOT 1810 LEFT SIDE FACING WEST
1 1/2" = 1'-0"



6 VIEW OF LOT 1810 LEFT SIDE OF BUILDING FACING WEST
1 1/2" = 1'-0"



7 VIEW OF LOT 1810 REAR GATE FACING WEST
1 1/2" = 1'-0"



8 VIEW OF LOT 1810 REAR GARDEN FACING NORTH
1 1/2" = 1'-0"





9 VIEW OF LOT 1818 REAR FACADE FACING EAST
1 1/2" = 1'-0"



10 VIEW OF SPACE BETWEEN LOT 1818 AND 1810
1 1/2" = 1'-0"



11 VIEW FROM LOT 1810 OF CANAL
1 1/2" = 1'-0"



12 VIEW OF WATER CONNECTION FROM LOT 1810
1 1/2" = 1'-0"





13 VIEW OF FRONT FACADE OF LOT 1818
1 1/2" = 1'-0"



14 VIEW OF LOT 1827 FACING EAST
1 1/2" = 1'-0"



15 VIEW OF LOT 1821 FACING EAST
1 1/2" = 1'-0"



16 VIEW OF LOT 1815 FACING EAST
1 1/2" = 1'-0"





17 VIEW OF LOT 1801 FACING EAST
1 1/2" = 1'-0"



18 VIEW OF CORNER OF MICHIGAN AVE AND 18TH ST FACING NE
1 1/2" = 1'-0"



19 VIEW OF CORNER OF MICHIGAN AVE AND 18TH ST FACING NW
1 1/2" = 1'-0"



20 VIEW OF LOT 1800 FACING NE
1 1/2" = 1'-0"





21 VIEW OF LOT 1800 FACING NORTH
1 1/2" = 1'-0"



22 VIEW OF LOT 1780 FACING SOUTH
1 1/2" = 1'-0"



23 VIEW OF SITE FROM LOT 1039 FACING NE
1 1/2" = 1'-0"



24 VIEW OF SITE ACROSS CANAL FACING SE
1 1/2" = 1'-0"





25 AERIAL 1.
1/4" = 1'-0"



26 AERIAL 2.
1/4" = 1'-0"



27 AERIAL 3.
1/4" = 1'-0"



28 AERIAL 4.
1/4" = 1'-0"



#2791

THOMAS BEDDALL		Permit No. 1103		Date Feb. 24-1925
Owner	H. S. HUBBELL	Mailing Address		
Lot	2	Block	10	Subdivision PALM VIEW
General Contractor		Hubbell & Hubbell	Address	1810 Michigan avenue
Architect	Owners-	Bond	29	
Front	33'-0	Depth	40'-8	Height 24'-0
Type of construction	Ordinary	Cost	\$ 14,500.00	Stories 2
		Foundation	Reinf. concrete	Use Residence & Garage
Plumbing Contractor		Dulbs & Company	Address	Date Mar. 17-1925
Plumbing Fixtures		13	Rough approved by H. Scheibll	Date
Gas Stoves			Address	Date
Gas Heaters			Address	Date
March 27-1925		Final approved by		Date
Sewer connection 1		Septic tank		Date
Electrical Contractor		Causeway Electric Co.	Address	Date Mar. 23-1925
Switch 48		Range 1	Motors	Fans Temporary service
OUTLETS Light		HEATERS Water		Centers of Distribution
Receptacles		Space		
Electrical Contractor		Dade Electric Co.	Address	Date May 14-1926
No. fixtures set		24	Final approved by	
Date of service				
Alterations or repairs		Date		
ELECTRICAL # 39503 Lyon Electric: 1 Motor, May 26, 1953 Page 6/4/53 ok				

1 BUILDING CARD 1810 1

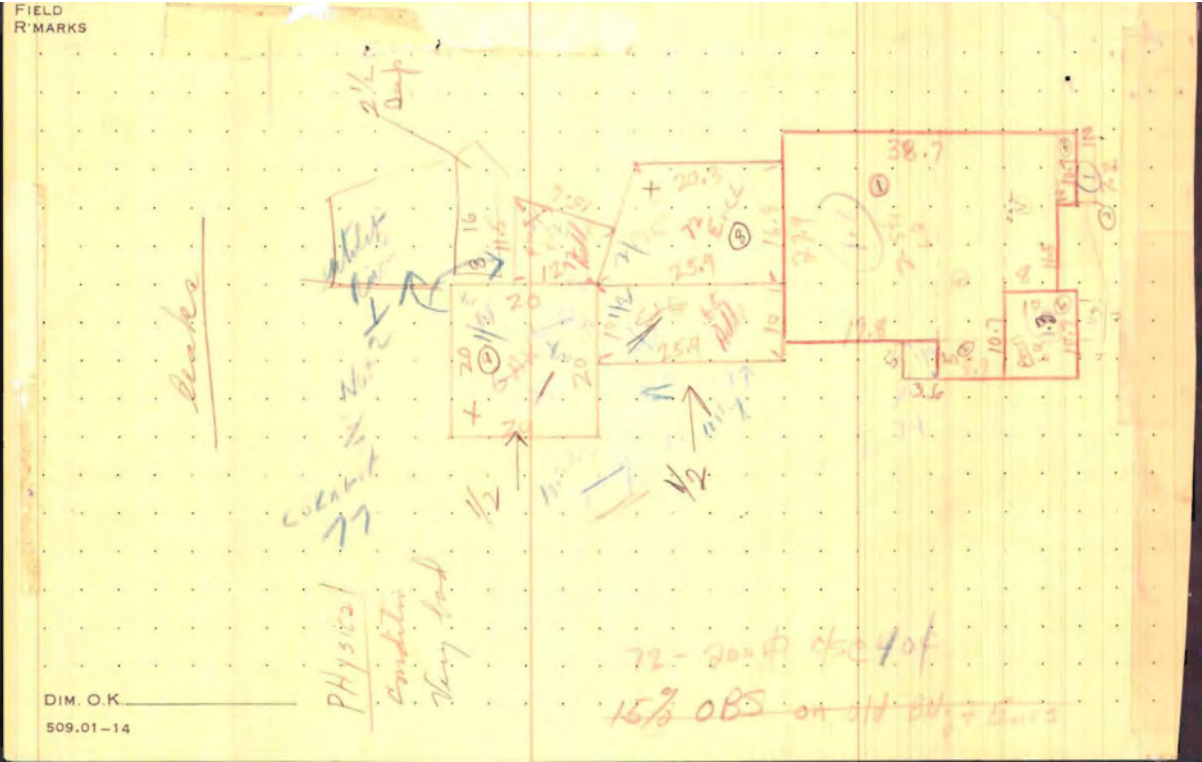

3 BUILDING CARD 1810 3

ALTERATIONS & ADDITIONS

Building Permits: XXXXXXXXXXXXXXXXXXXXXX XXXXXX XXXXXXXX

#00361 - owner - davit and support pad \$100.00 1/7/72

#00360-Owner-Pour slab replace bricks, removed wood floor pave slab-\$1000-1-5-72

#03945-Owner-Repair and alterations-\$2000-8-31-73

#0860 7-Owner-Minor repairs, patching, painting-\$900-2-13-76

#90959 6/6/83 owner replace roof \$2,600.

#91001 7/5/83 Ivor Hano Rose wood frame addition 1360 sq.ft. (2nd fl) to a single fam house as per plans \$6,500.

#27656 11/18/85 Termite & Fumigation - tent fumigation \$500.

#M07881 2/3/86 Rose, Ivor Johnson - 2-1 ton air cond wind replacement only

Plumbing Permits:

#53537 Astor Elec: 1 Motor (LHP) - April 21, 1959

Electrical Permits: #69061 - Ocean Elect. - 1 violations 8/27/71

#69203 - E & E Elect. - 2 center of distribution - violations - service 200A 10/22/71

(Permit of Ocean Elect. voided as elect. requested by Ocean Elect. 10/4/71

PERMIT #69203 OF E & E ELECTRIC VOIDED BY REQUEST OF E & E ELECTRIC DECEMBER 29, 1971 by LETTER

#69480-Dade Electric, Inc.-Correct violations.-2-28-72

#78807 8/22/83 JAC Elect - 400A service temp

2 BUILDING CARD 1810 2

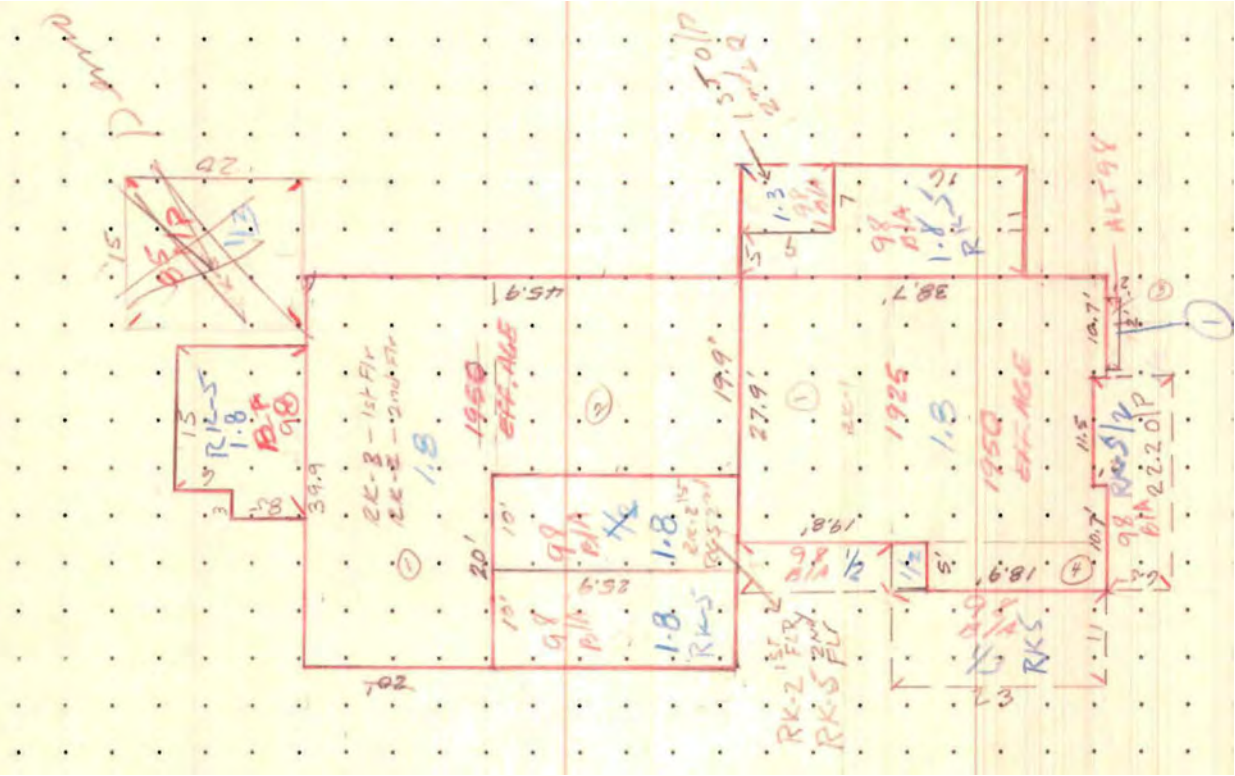

4 BUILDING CARD 1810 4



7500 NE 4th Court
Suite 102
Miami, FL 33138

2129
PROJECT NUMBER



PROJECT:
PRIVATE
RESIDENCE

1810 Michigan Ave. Miami
Beach, FL 33139

DRAWING:

BUILDING CARDS.

JENNIFER MCCONNEY FLORIDA LIC# AR3044
ALL DRAWINGS AND WRITTEN MATERIAL APPEARING HEREIN
CONSTITUTE THE ORIGINAL AND UNPUBLISHED WORK OF
STUDIO MCG ARCHITECTURE AND MAY NOT BE DUPLICATED,
USED OR DISCLOSED WITHOUT THE EXPRESS WRITTEN CONSENT
OF STUDIO MCG ARCHITECTURE & PLANNING, INC. (c) 2020
SCALE: 1" = 160'-0"
CHECK: JMC
DATE: 07/07/24
SHEET NUMBER

A0.12.

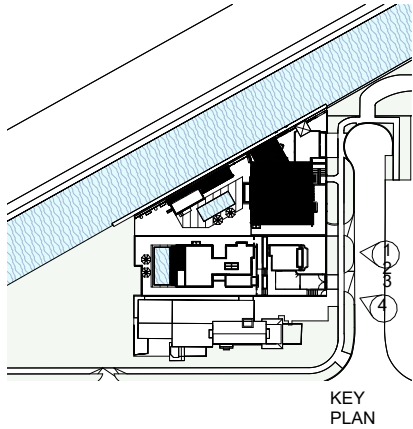

KEY
PLAN



1 ARCHIVE PHOTOGRAPHY



2 ARCHIVE PHOTOGRAPHY 2



3 ARCHIVE PHOTOGRAPHY 3



4 ARCHIVE PHOTOGRAPHY 4





1941



1965

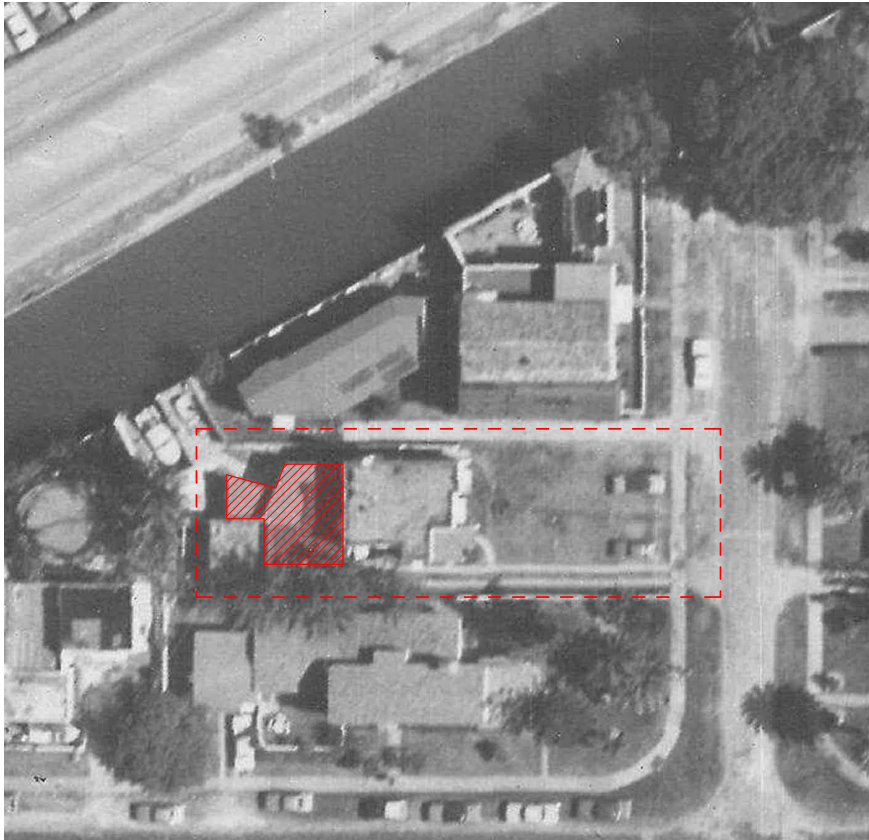

1973

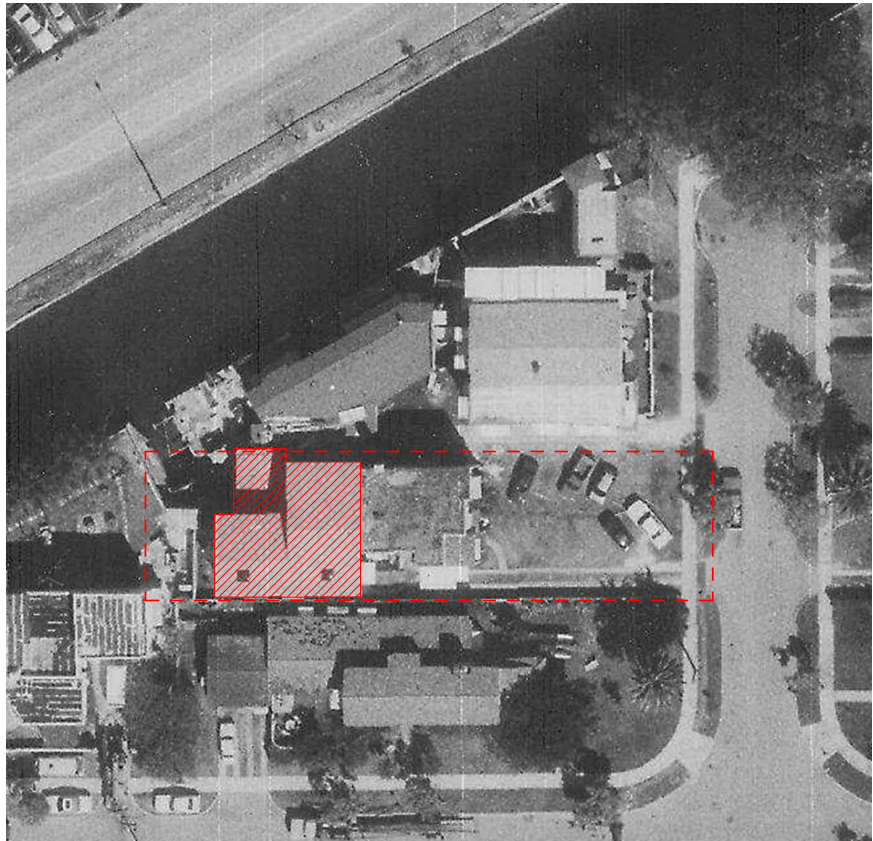

1985

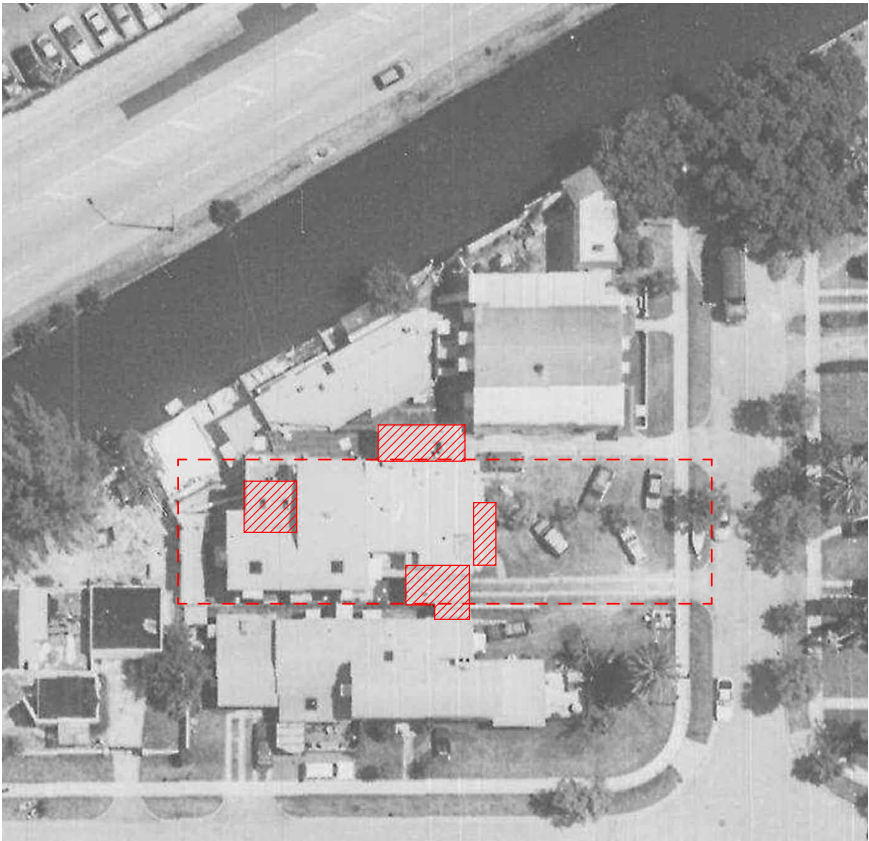

1994



2000

