

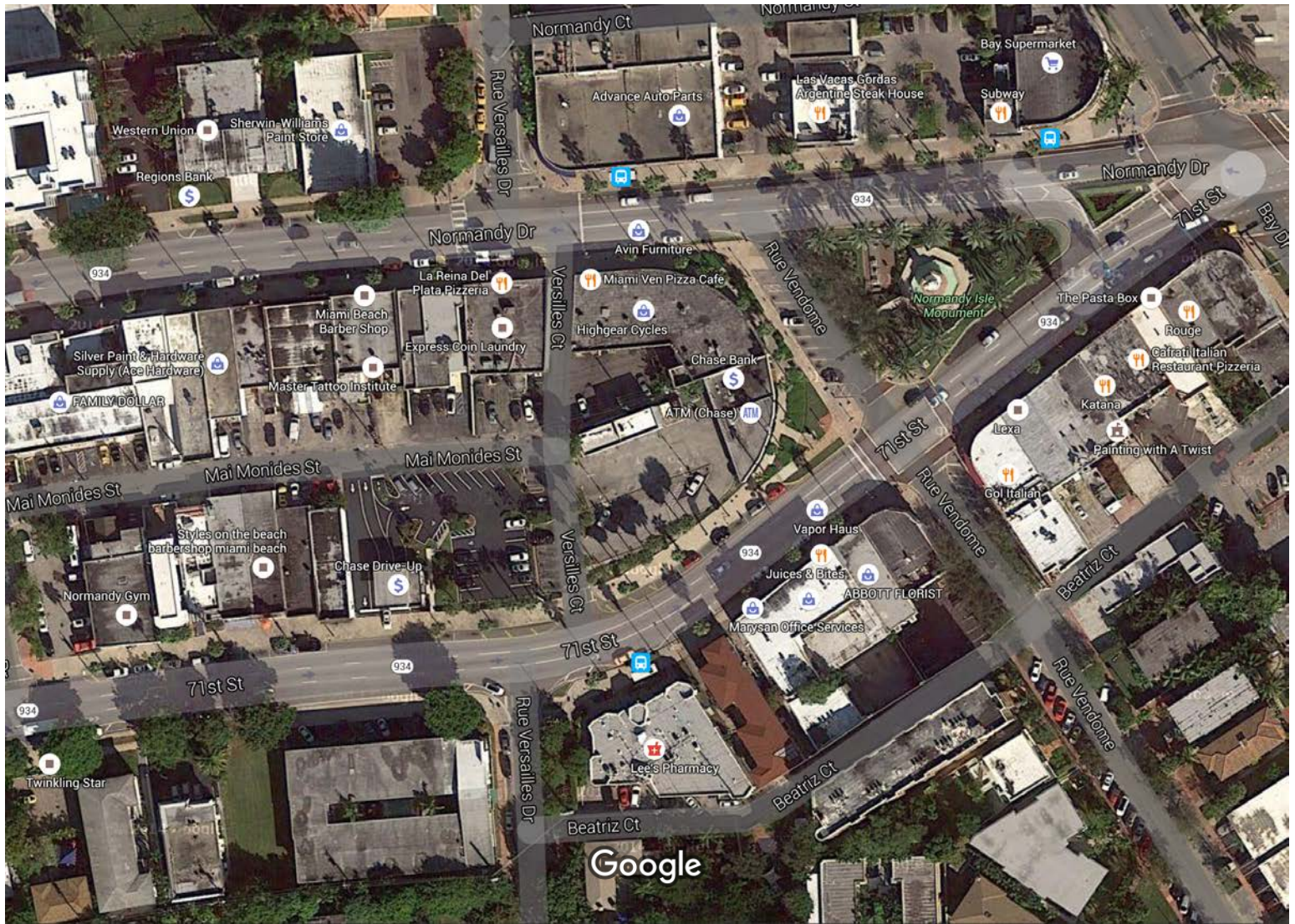

ATTACHMENT A

EVERGLADES CONCOURSE
053-1109 71st STREET, MIAMI BEACH, FLORIDA

SKLARArchitecture™
WWW.SKARCHITECT.COM



Imagery ©2016 DigitalGlobe, Sanborn, U.S. Geological Survey, Map data ©2016 Google

100 ft

Google Maps

LOT 51

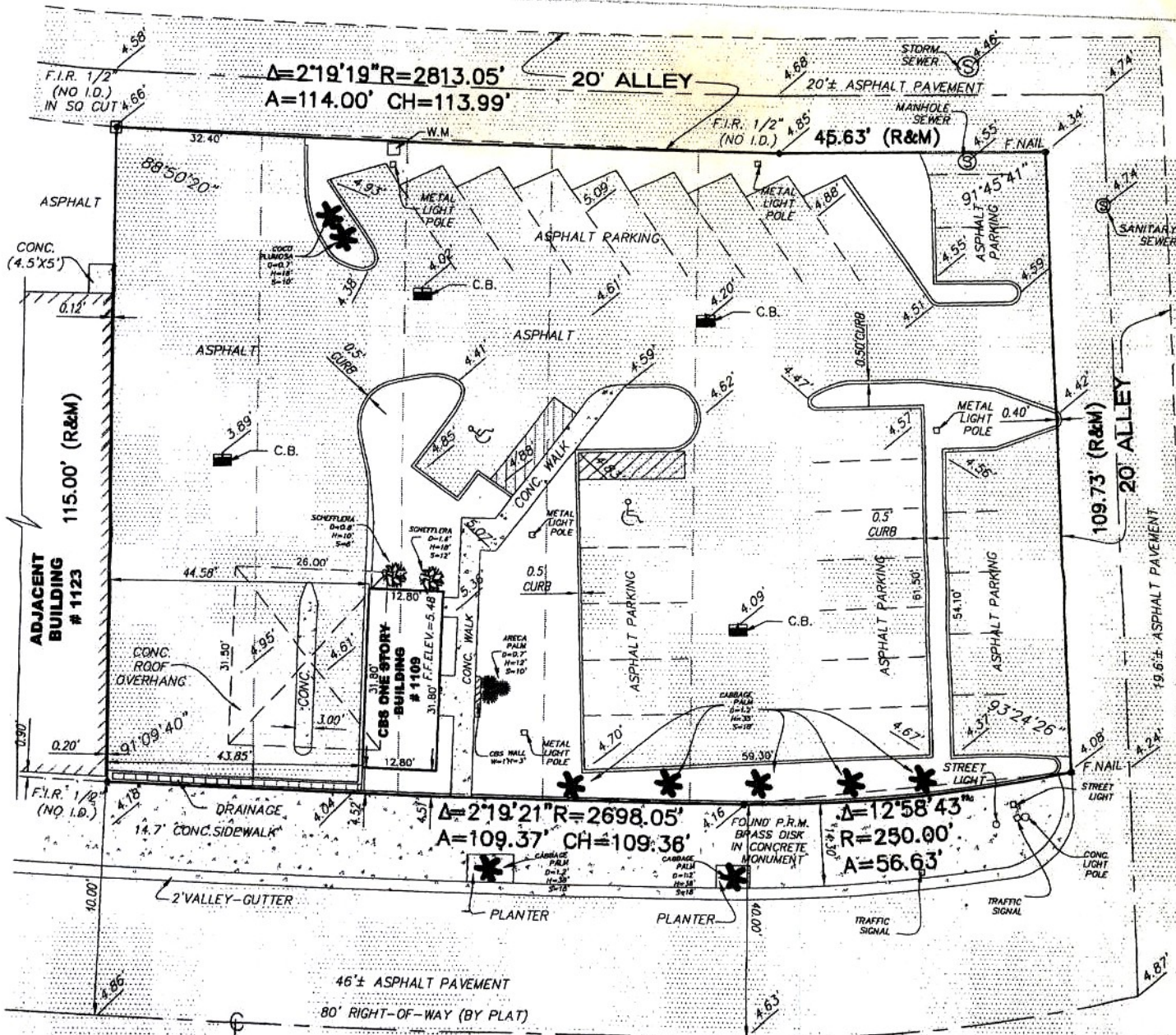

71st STREET

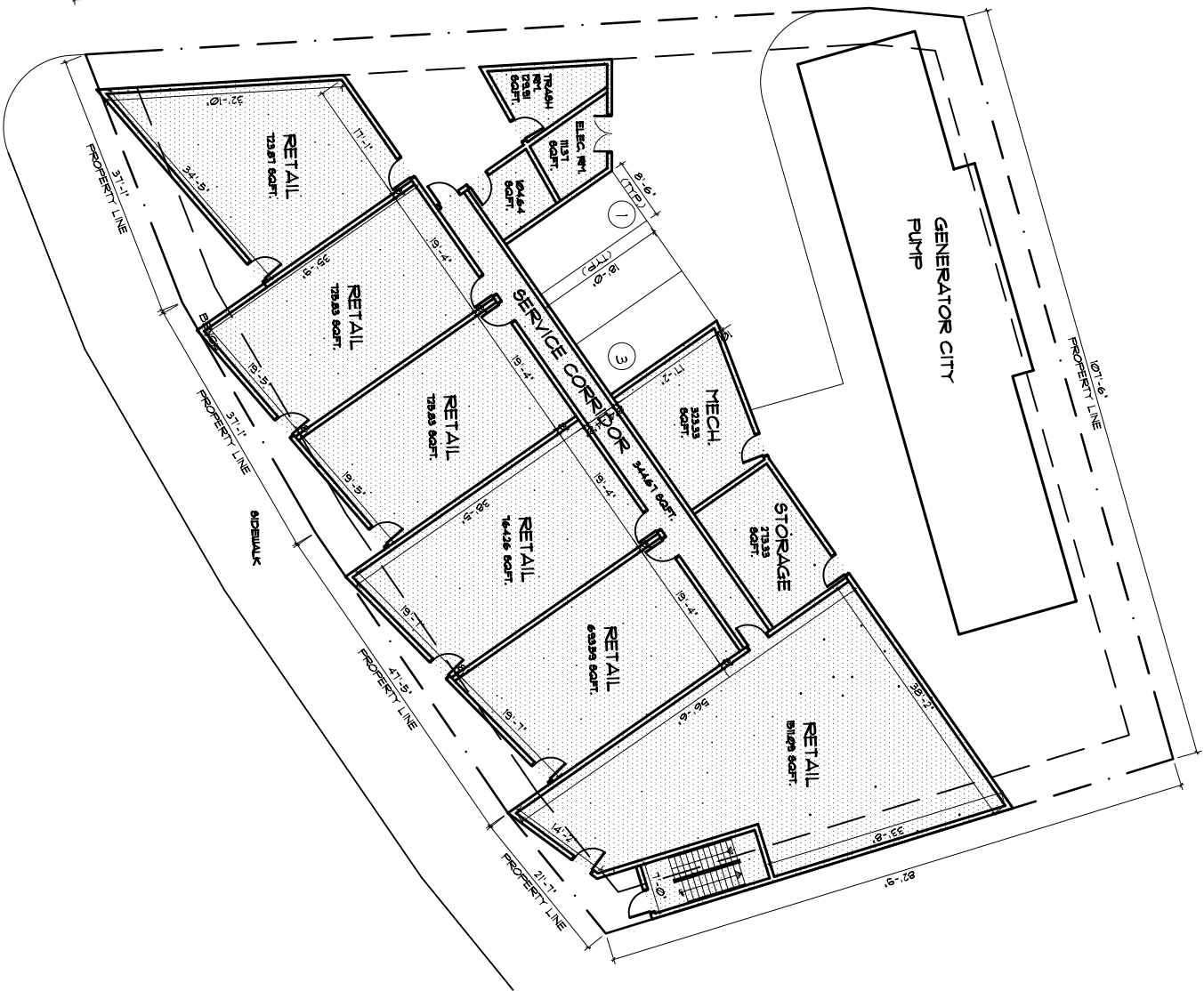
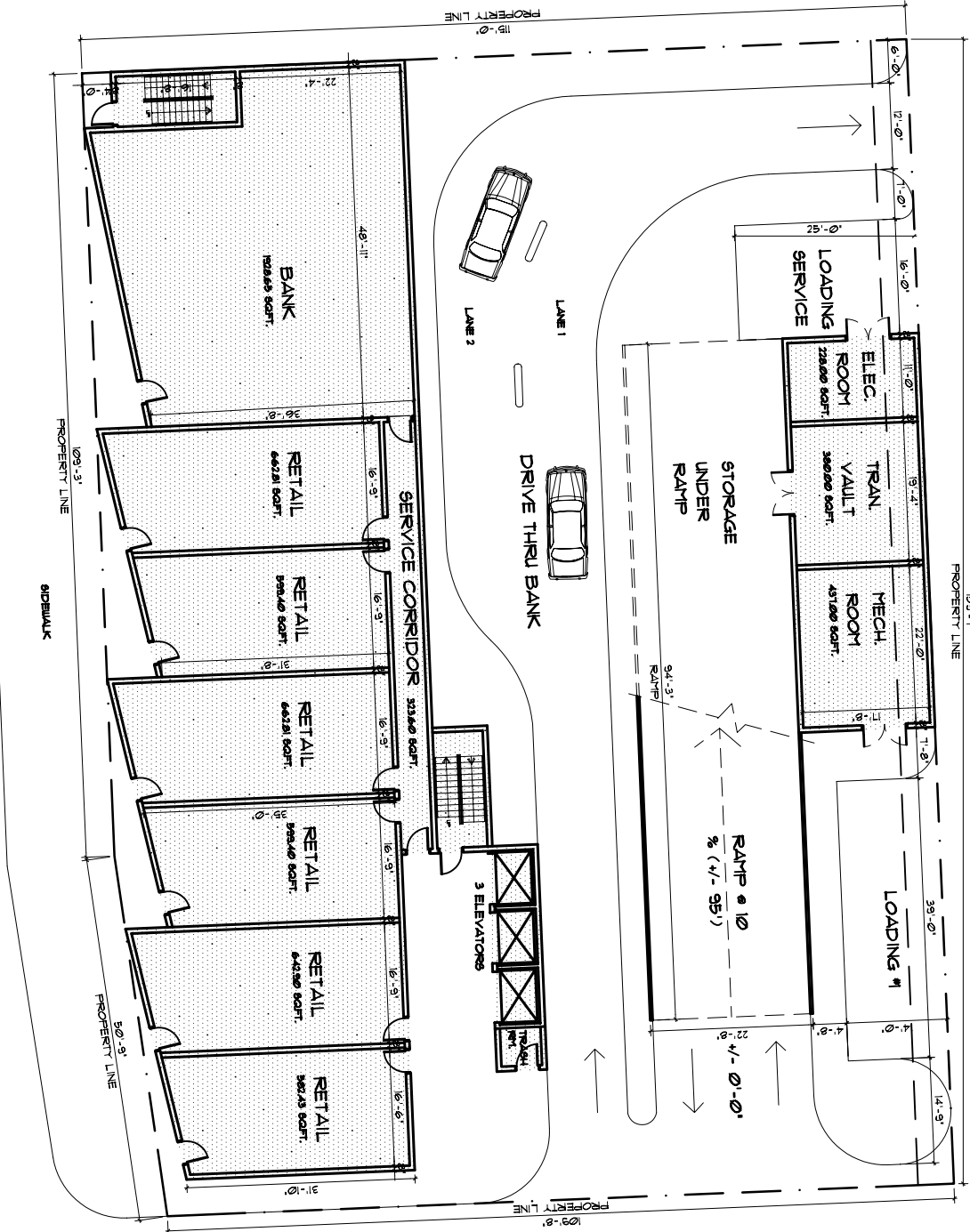

FAR SUMMARY	
1st FLOOR	14,071.78 SF
2nd FLOOR	32,004.32 SF
3rd FLOOR	32,004.32 SF
4th FLOOR	32,004.32 SF
5th FLOOR	19,285.36 SF
TOTAL	129,370.10 SF

RETAIL - 11,102 SQFT.	
PARKING CALCULATION	
1st FLOOR	3
2nd FLOOR	58
3rd FLOOR	63
4th FLOOR	66
TOTAL	136

- ☐ REVIEW SET
- ☒ PRELIMINARY
- ☐ DEC SUBMITTAL
- ☐ DESIGN REVIEW BOARD
- ☐ PERMIT SET
- ☐ BID SET
- ☐ CONSTRUCTION SET
- DATE: 02/16/06

PARKING GARAGE AND APARTMENT
EVERGLADES CONCOURSE
South Everglades Concourse
Miami Beach, Florida

DRAWN BY: A.R.
CHECKED BY: ARI/SKLAR

PROPOSED
FLOOR PLANS

A-1

PROJECT 04-047
DATE: 02/16/06

SKLAR Architecture
Design Associates
2310 HOLLWOOD BLVD.
HOLLWOOD, FL 33020
www.sklararchitect.com
TEL - (954) 929-4592
FAX - (954) 929-6752
AA 0007243
IB 00002824
NCARB CERTIFIED

SEA
LORNE J. ARNOLD

02/16/06

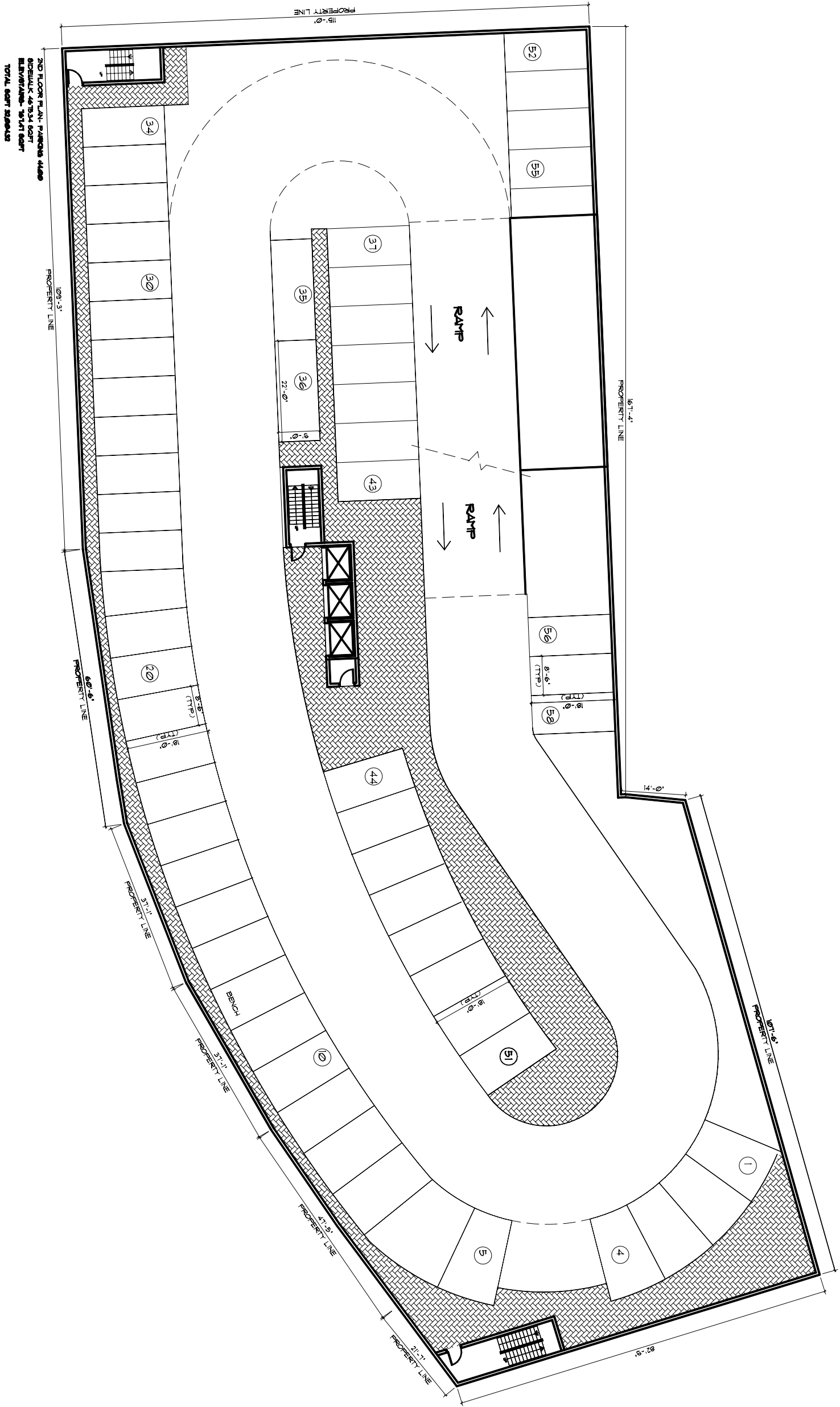

SECOND FLOOR PLAN - 58 PARKING



SCALE 3/32" = 1'-0"

2ND FLOOR PLAN - PARADE 4489
SIDEWALK 46'334 60FT
LANDSCAPE - 15'141 60FT
TOTAL 60FT 3200483

PROPERTY INFORMATION: THIS DOCUMENT IS SUBJECT TO COPYRIGHT LAW. NEITHER THE DOCUMENT NOR ANY INFORMATION THEREON MAY BE REPRODUCED WITHOUT THE WRITTEN PERMISSION OF SKIDMORE, O'NEILL & MERRITT, INC. (SOM)

SKIDMORE, O'NEILL & MERRITT
ARCHITECTS
230 HOLLWOOD BLVD.
HOLLWOOD, FL 33020
www.som.com
TEL - (954) 525-4500
FAX - (954) 525-6725
AA 0207243
IB 0202054
NABE CERTIFIED

SEALED
DATE: 1/16/06
LICENSE: 140013

REVISIONS

PARKING GARAGE AND APARTMENT
EVERGLADES CONCOURSE
South Everglades Concourse
Miami Beach, Florida

DRAWN BY:
A.R.
CHECKED BY:
A.R./SKLAR

PROPOSED
FLOOR PLANS

A-2

PROJECT 04-041

DATE: 02/16/06

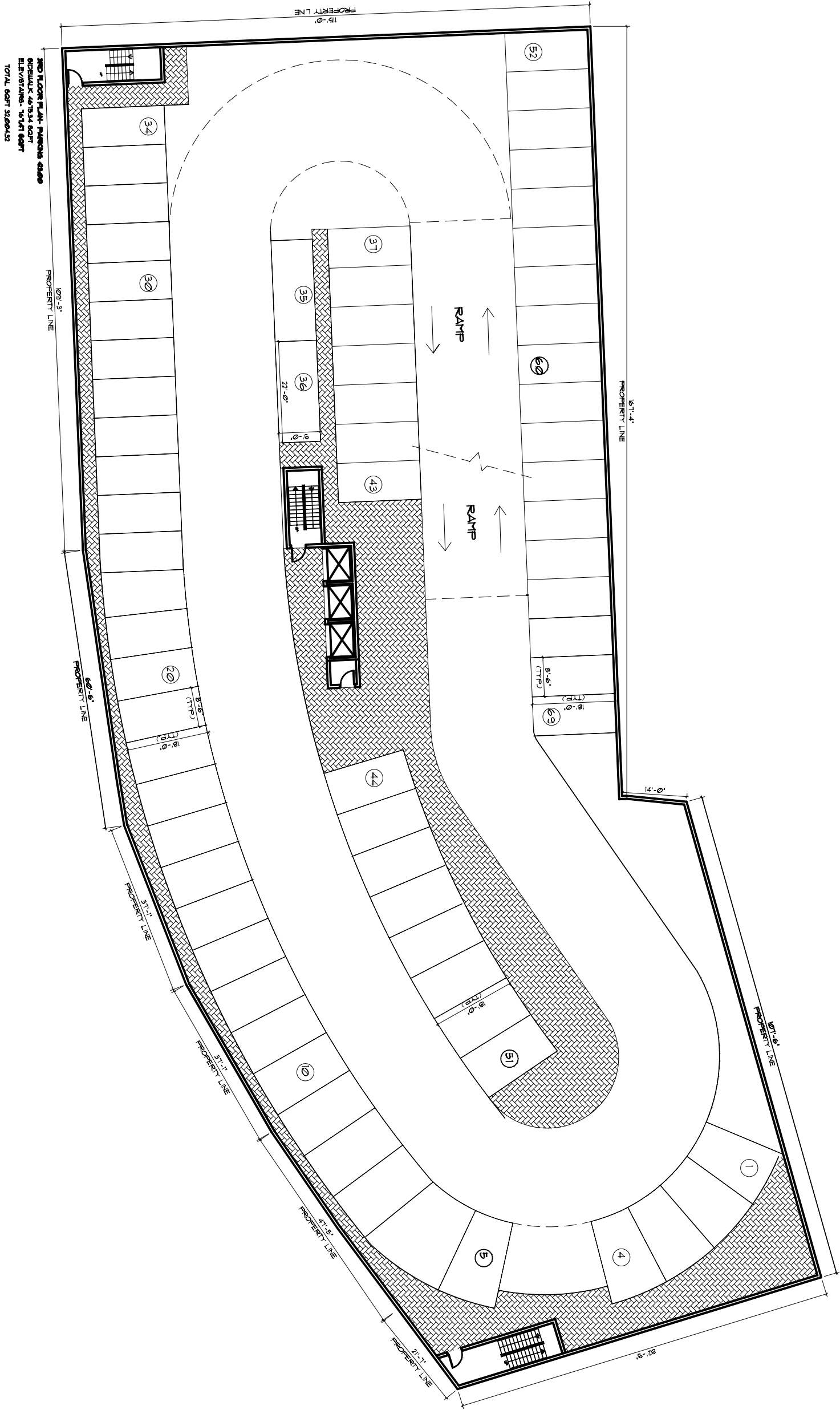

3RD FLOOR PLAN- PARKING 4969
SIDEWALK 48'34" 60FT
ELEVATIONS- 18'47" 60FT
TOTAL 60FT 34'20'432

THIRD FLOOR PLAN- 63 PARKING
SCALE 3/32" = 1'-0"

PROPERTY INFORMATION: THIS DOCUMENT IS SUBJECT TO COPYRIGHT LAW. NEITHER THE DOCUMENT NOR ANY INFORMATION THEREON MAY BE REPRODUCED WITHOUT THE WRITTEN PERMISSION OF SKIDMORE, O'NEILL & MERRILL, P.C.

SKIDMORE
O'NEILL & MERRILL
ARCHITECTS
230 HOLLWOOD BLVD.
HOLLWOOD, FL 33020
www.skidmore.com
TEL - (954) 529-4500
FAX - (954) 529-6700
AA 0001249
IB 00000924
NCARB CERTIFIED

SEALED
DATE: 02/16/06
LICENSE: 140013

REVISIONS

PARKING GARAGE AND APARTMENT
EVERGLADES CONCOURSE
South Everglades Concourse
Miami Beach, Florida

DRAWN BY:
A.R.
CHECKED BY:
A.R./SKLAR

PROPOSED
FLOOR PLANS

A-3

PROJECT 04-041

DATE: 02/16/06

TEL - (954) 925-9292
FAX - (954) 925-6292
AA 0002849
IB 0000894
NCARB CERTIFIED

SEAL
APR 1 2004
LICENSE • APR 4 73

REVISIONS

South Everglades Concourse
Miami Beach, Florida

DRAIN BY
AIR
CHECKED BY
AIR SKLAR

**PROPOSED
FLOOR PLANS**

PROJECT 04-047

DATE : 02/16/06

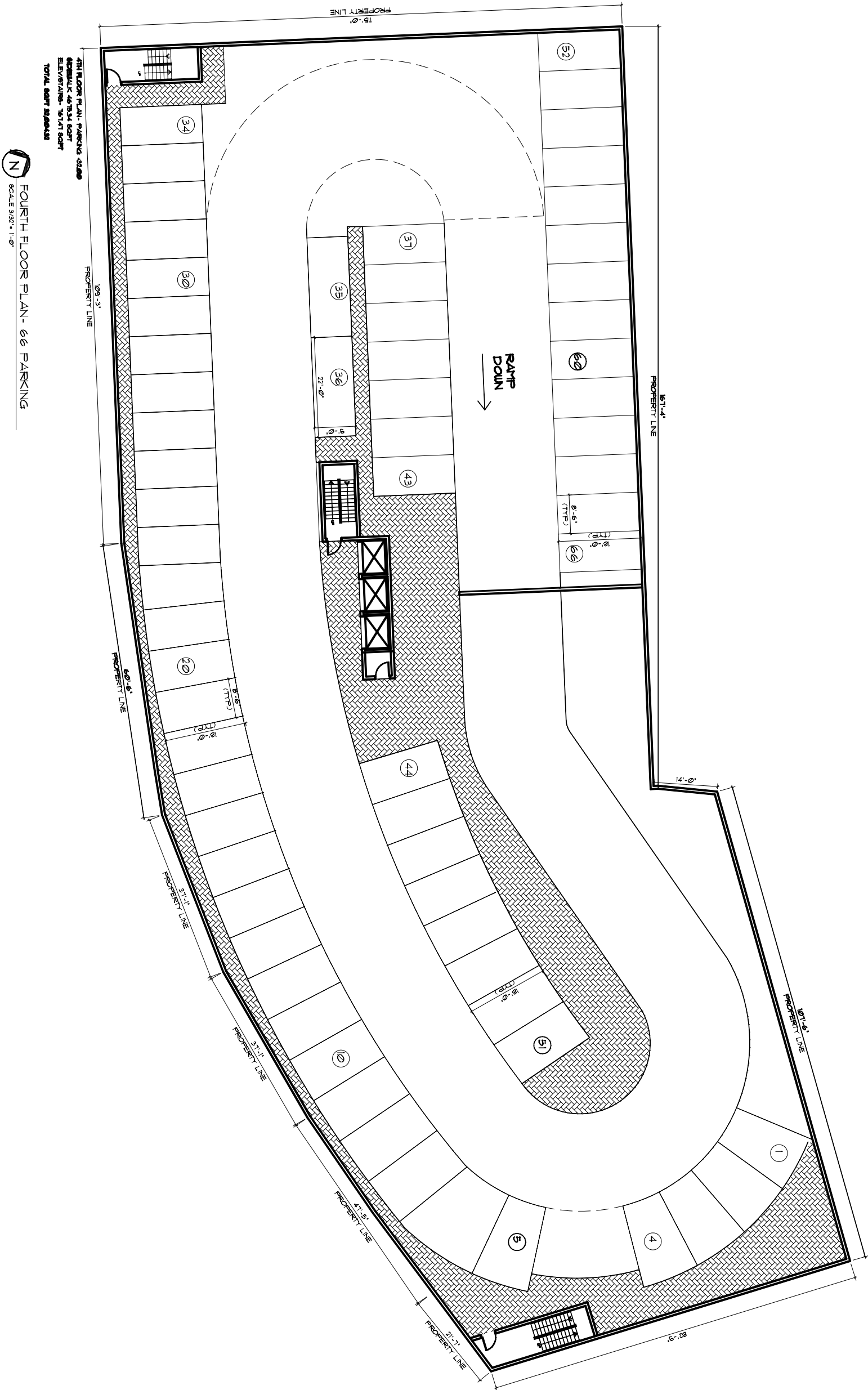

PROPRIETARY INFORMATION: THIS DOCUMENT IS SUBJECT TO COPYRIGHT LAWS. NEITHER THE DOCUMENT NOR ANY INFORMATION THEREON MAY BE RELEASED WITHOUT THE WRITTEN PERMISSION OF BCL Architecture INC. (C)

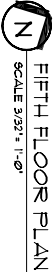

- ☐ REVIEW SET
☒ PRELIMINARY
☐ DRC SUBMITTAL
☐ DESIGN REVIEW BOARD
☐ PERMIT SET
☐ BID SET
☐ CONSTRUCTION SET
- DATE: 02/16/06

South Everglades Concourse
Miami Beach, Florida

**DRAWN BY,
AR,
CHECKED BY,
AR/SKLAR**

PROPOSED FLOOR PLANS



PROJECT: 04-047

DATE : 02/16/06

SKLAR architecture
DESIGN ASSOCIATES
2310 HOLLWOOD BLVD
HOLLWOOD, FL 33020
www.sklararchitect.com
TEL - (954) 975-5232
FAX - (954) 975-6532
AA 0002849
IB 0000894
NCARB CERTIFIED

SEAL
APR 1 2004
LICENSE - AR473

REVIEWS