

L-401

L-402

L-403

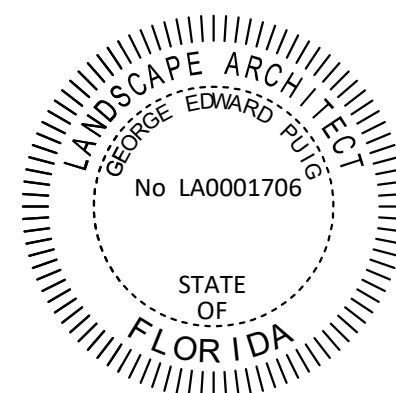
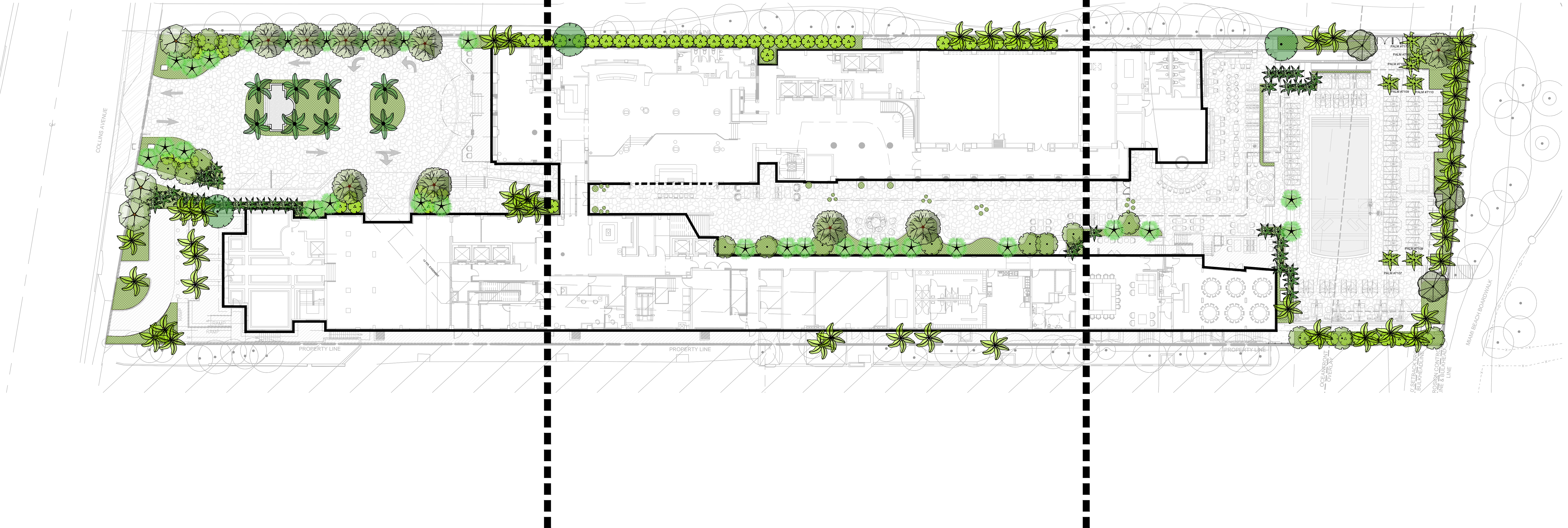

THIS ITEM HAS BEEN DIGITALLY SIGNED AND SEALED BY GEORGE EDWARD PUIG, P.L.A. LA0001706 ON DATE ADJACENT TO SEAL.
PRINTED COPIES OF THIS DOCUMENT ARE NOT CONSIDERED SIGNED AND SEALED AND THE SIGNATURE MUST BE VERIFIED ON ANY ELECTRONIC COPIES.
THE SEAL APPEARING ON THIS DOCUMENT WAS AUTHORIZED BY GEORGE EDWARD PUIG LA0001706 ON THE DATE ADJACENT TO THE SEAL.

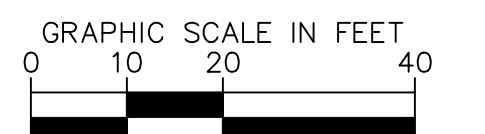

EoA
ARCHITECTURE | INTERIORS | BRANDING | MASTER PLANNING | LANDSCAPE

Gensler

Kimley»Horn

ROYAL PALM HOTEL, MIAMI BEACH
1545 COLLINS AVE., MIAMI BEACH, FL 33139
HPB SET

AUGUST / 04 / 2024: FINAL SUBMITTAL

E o A , I n c | 1929 Ponce de Leon Blvd., Coral Gables, Florida 33146 | 3 0 5 . 4 4 4 . 0 9 9 0 | State of Florida Architect of Record Malcolm Berg, AIA License No. AR94424

OVERALL
LANDSCAPE PLAN

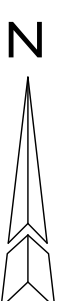

sheet no.
L-400

SCALE: AS NOTED

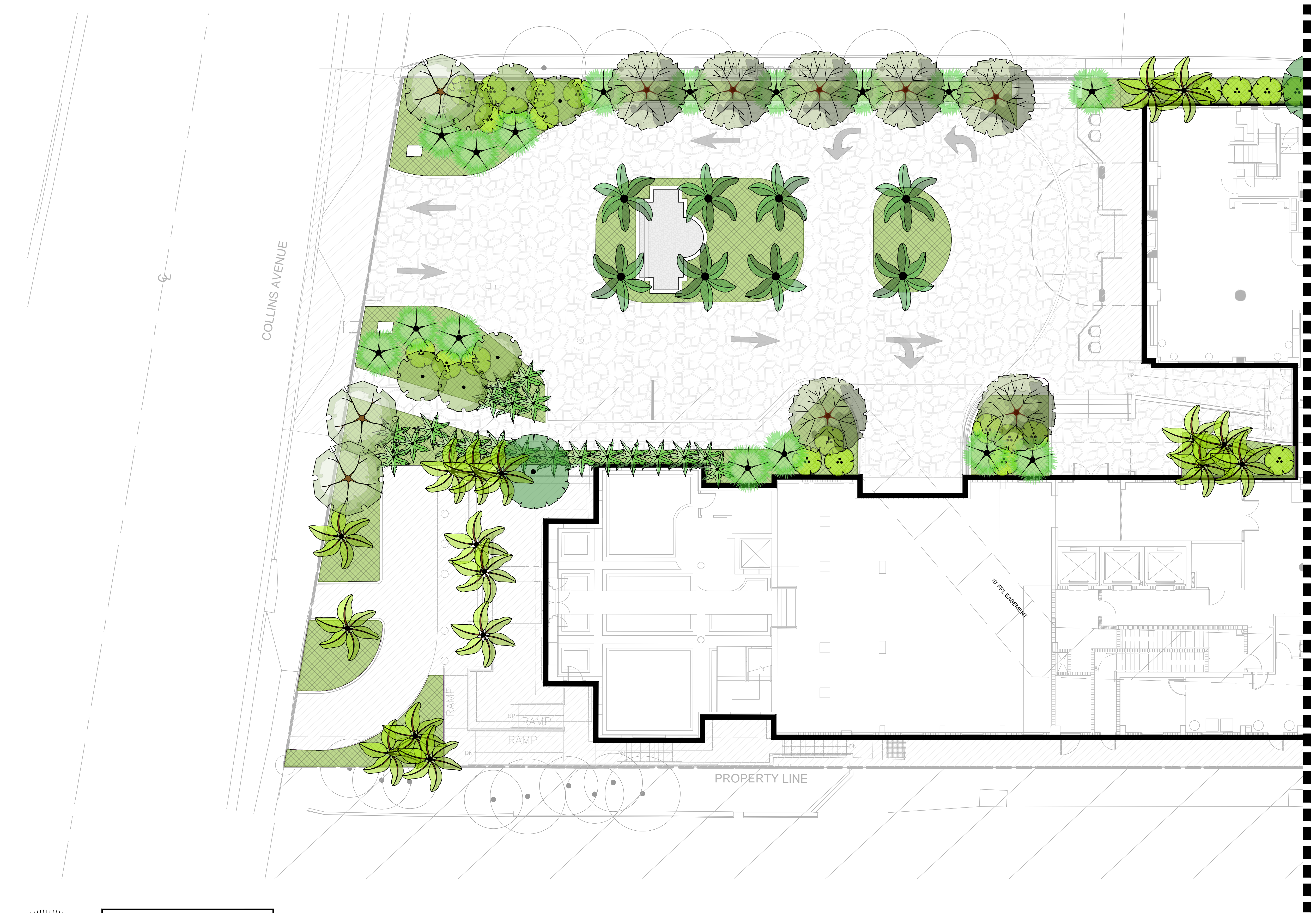

CONCEPT PLANT SCHEDULE

	CANOPY TREE BURSERA SIMARUBA / GUMBO LIMBO CALOPHYLLUM BRASILIENSE / BRAZILIAN BEAUTYLEAF CLUSIA ROSEA / AUTOGRAPH TREE COCOLOBA UVIFERA / SEA GRAPE	10
	LARGE PALM COCOS NUCIFERA / COCONUT PALM ROYSTONEA ELATA / FLORIDA ROYAL PALM	8
	SITE PALM CARYOTA MITIS / CLUMPING FISHTAIL PALM DICTYOSPERMA ALBUM / PRINCESS PALM ELAEIS OLEIFERA / AMERICAN OIL PALM PANDANUS UTILIS / SCREW PINE SABAL PALMETTO / CABBAGE PALMETTO	29
	SITE TREE CANELLA WINTERANA / WILD CINNAMON COCOTHRIX MIRAGUAMA / SILVER PALM CONOCARPUS ERECTUS / BUTTOWOOD CORDIA SEBESTENA / ORANGE GEIGER TREE GYMNANTHES LUCIDA / CRABWOOD MYRCIANTHES FRAGRANS / SIMPSON'S STOPPER PIMENTA RACEMOSA / MALGUEA THRINAX MORRISII / KEY THATCH PALM	17
	SMALL PALM COCOTHRIX MIRAGUAMA / SILVER PALM PTYCHOSPERMA ELEGANS / ALEXANDER PALM THRINAX RADIATA / FLORIDA THATCH PALM	41
	EXISTING PALM TO REMAIN	45
	EXISTING TREE TO REMAIN	3
	RELOCATED PALM REFER TO TREE DISPOSITION LIST FOR SPECIFICATIONS	7
	RELOCATED TREE REFER TO TREE DISPOSITION LIST FOR SPECIFICATIONS	3
	LARGE SHRUB OR SMALL TREE MINIMUM 6' HT. 4' SPREAD MINIMUM CANELLA WINTERANA / WILD CINNAMON GYMNANTHES LUCIDA / CRABWOOD HAMELIA PATENS / FIREBUSH MYRCIANTHES FRAGRANS / SIMPSON'S STOPPER SURIANA MARITIMA / BAY CEDAR	63
	STREET TREE 12 TO 14 FEET OVERALL HEIGHT AND A MINIMUM CALIPER OF 3" BURSERA SIMARUBA / GUMBO LIMBO CLUSIA ROSEA / AUTOGRAPH TREE COCOLOBA UVIFERA / SEA GRAPE	3
	SHRUBS AND GROUNDCOVERS BYRSONIMA LUCIDA / KEY LOCUSTBERRY ERNODEA LITTORALIS / GOLDEN CREEPER HAMELIA PATENS / FIREBUSH HELIANTHUS DEBILIS / DUNE SUNFLOWER MONSTERA DELICIOSA / SPLIT-LEAF PHILODENDRON PHILODENDRON X 'BURL MARX' / BURL MARX PHILODENDRON RHAPIS EXCELSA / LADY PALM SERENOA REPENS / SAW PALMETTO SESUVIUM PORTULACAstrum / SHORELINE SEAPURSLANE SURIANA MARITIMA / BAY CEDAR	9,472 SF

MATCH LINE REFER TO SHEET L-302

LANDSCAPE ARCHITECT

GEORGE EDWARD PUIG, P.L.A.

No LA0001706

STATE OF FLORIDA

THIS ITEM HAS BEEN DIGITALLY SIGNED AND SEALED BY GEORGE EDWARD PUIG, P.L.A. LA0001706 ON DATE ADJACENT TO SEAL.

PRINTED COPIES OF THIS DOCUMENT ARE NOT CONSIDERED SIGNED AND SEALED AND THE SIGNATURE MUST BE VERIFIED ON ANY ELECTRONIC COPIES.

THE SEAL APPEARING ON THIS DOCUMENT WAS AUTHORIZED BY GEORGE EDWARD PUIG LA0001706 ON THE DATE ADJACENT TO THE SEAL.

