

## 1250 WEST AVE, MIAMI BEACH, FL, 33139

[illegible]

ALL OFFERINGS AND MATTERS MAY BE APPLIED FOR HEREIN WITHOUT THE OBLIGATION OF AN UNPUBLISHED RECORD OF THE OFFEROR. THE OFFEROR MAY BE REQUIRED TO FURNISH INFORMATION TO THE SECURITIES AND EXCHANGE COMMISSION AND TO THE SECURITIES AND EXCHANGE COMMISSION MAY BE REQUIRED TO FURNISH INFORMATION TO THE SECURITIES AND EXCHANGE COMMISSION.

RM-3 RESIDENTIAL MULTIFAMILY HIGH INTENSITY  
MIAMI BEACH, FLORIDA

1250 West Avenue  
Miami Beach, Florida, 33139

Owner:  
Name  
Address  
Address  
Tel:  
Email

**Developer:**  
1260 West Owner LLC C/O JDS Development Group  
120NE 27th St  
Miami, FL 33132

**Structural Engineering:**  
DeSimone  
140 Broadway, 25th Floor  
New York, NY 10005  
T. 212.532.2211  
F. 212.481.6108

**Mechanical Engineering:**  
MGE  
118 West 32nd Street  
New York, NY 10001  
Tel: 212 643 0855

**Architect:**  
Kobi Karp Architecture and Interior Design, Inc.  
671 NN 20th Street  
Miami, Florida 33127 USA  
Tel: +1(305) 573 1818  
Fax: +1(305) 573 3766

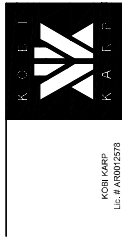

Date:	12/12/2024	Sheet No.  <b>A0.00</b>
State:	N.T.S.	
Project #:	2412	





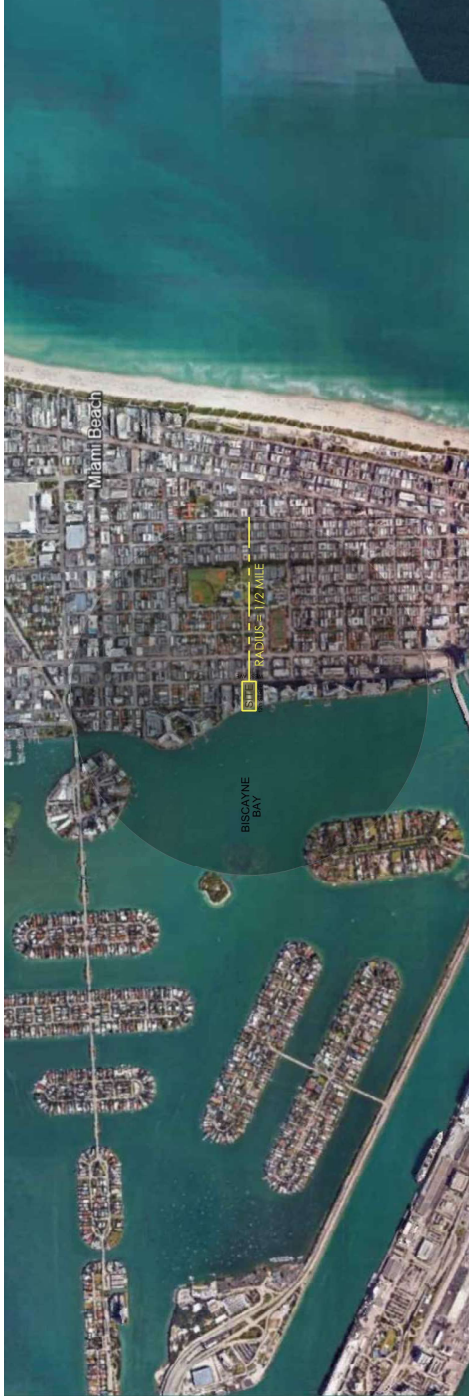

## SCALE: N.T.S.

33139

Zoning	Property Details	Use(s)	Layers
<b>BASIC ZONING</b>	Zone:		<b>RM-3</b>
	Existing Building Use:	Residential - Total Value: Condominium - Residential	
	Existing Land Use:	Residential	
	Municipal Future Land Use:	RM-3 FLU	
	Allowed Use(s):	<a href="#">View Detailed Uses</a>	
<b>ADDITIONAL ZONES</b>	FEMA Flood Zone:	AE 0.2 Percent Annual Chance Flood Hazard	8
	Base Flood Elevation:		
<b>OVERLAYS</b>			
	<ul style="list-style-type: none"> <li>Parking Tier 1</li> <li>West Avenue Bayfront Overlay</li> </ul>		
<b>ADDITIONAL REGULATIONS</b>			
	<ul style="list-style-type: none"> <li>Workforce or Affordable Units Bonus</li> </ul>		

## SCALE: N.T.S.

[illegible]

**RM-3 RESIDENTIAL MULTIFAMILY HIGH INTENSITY  
MIAMI BEACH, FLORIDA**

1250 West Avenue  
Miami Beach, Florida 33139

<b>Owner:</b>	
<b>Name</b>	
<b>Address</b>	
<b>Address</b>	
<b>Tel:</b>	
<b>E-mail:</b>	

**Developer:**  
1250 West Owner LLC c/o JDS Development Group

**Structural Engineering:**  
DeSimone  
140 Broadway, 25th Floor  
New York, NY 10005  
T. 212-532-2211

**Mechanical Engineering**  
MGE  
116 V/lat 32nd Street

**Architect:**  
Kobi Karp Architecture and Interior Design, Inc.,  
671 NW 20th Street

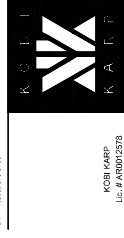

KOBİ KARP  
 Lic. # AR0012578

LIC. # AR0012578  
**LOCATION MAP**  
**ZONING MAP**

Date:	12/12/2024	Sheet No.  <b>A0.02</b>
Scale:	N.T.S.	
Project #:	2412	



0 LOCATION MAP  
SCALE: N.T.S.



1 FLAMINGO SOUTH BEACH  
1504 BAY ROAD, MIAMI BEACH, FLORIDA 33139



2 THE WAVERLY SOUTH BEACH  
1330 WEST AVENUE, MIAMI BEACH, FLORIDA 33139



3 THE FLORIDIAN MIAMI BEACH  
650 WEST AVENUE, MIAMI BEACH, FLORIDA 33139

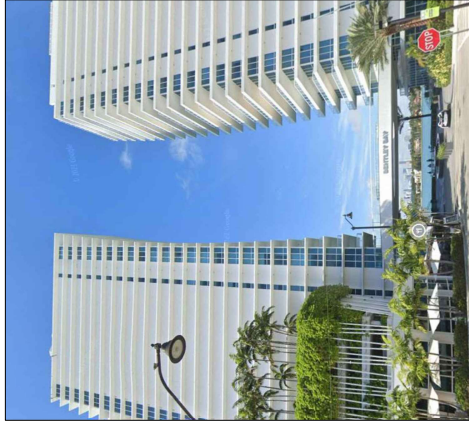

4 THE BENTLEY BAY CONDOMINIUMS  
520-540 WEST AVENUE, MIAMI BEACH, FLORIDA 33139



5 **ICON AT SOUTH BEACH**  
450 ALTON ROAD, MIAMI BEACH, FLORIDA 33139

[illegible]

RM-3 RESIDENTIAL MULTIFAMILY HIGH INTENSITY  
MIAMI BEACH, FLORIDA

1250 West Avenue

Miami Beach, Florida. 33139

Owner:  
Name  
Address  
Address  
Tel:

**Keywords:** *depression, mood, anxiety, self-esteem, self-efficacy, self-esteem, self-efficacy*

---

**Developer**

Developer:

1250 West Oa  
170NE 27th S

Miami, FL 331

### Structural En

DeSimone

140 Broadway,  
New York, NY

T. 212.53  
E. 212.48

### Mechanical E

NIGE  
1100 1/2 inch 5000

116 VOLUME 32  
New York, NY

Tel: 212.943.5

---

671 NOV 20th

Tel: +1305

Fax +1(905)

1

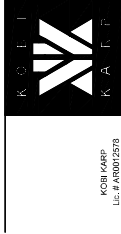

KOBI KARP  
Lic. # AR0012578

KUBI KAMP

Lic. # AR0012578

CONTEXT VIEWS

Date:	12/12/2024	<div>Client No.</div> <div>A0.03</div>
State:	N.T.S.	
Project #:	2412	





Planning Department, 1700 Convention Center Drive  
Miami Beach, Florida 33139, [www.miamibeachfl.gov](http://www.miamibeachfl.gov)  
305.673.7550

## MULTIFAMILY - COMMERCIAL - ZONING DATA SHEET

ITEM #	ZONING INFORMATION				
1	Address:	1250 WEST AVE, MIA MI BEACH, FL 33139			
2	Board and File numbers:				
3	Folio number(s):	Lot 1: 02-3233-048-000			
4	Year constructed:	1944 Zoning District:			
5	Historic Designation:	N/A			
6	Base Flood Elevation:	Flood Zone AE			
7	Design Flood Elevation:	8'-0" NGVD			
8	Max. Wave Crest Elevation:	9'-0" NGVD			
9	Adjusted grade (Food+Grade/2)	N/A			
10	Lot 1 Area:	89,707 SF (1.91 AC)			
11	Lot Width:	200'-0"			
12	Minimum Unit Size:	550 SF			
13	Existing Uses:	RESIDENTIAL			
14	Proposed Uses:	RESIDENTIAL / RETAIL			
		ALLOWED	EXISTING	PROPOSED	DEFICIENCIES
10	Height:	150'-0"	150'-0"	360'-0"	-
11	Number of Stories:	N/A	14	35	-
12	FAR:	2.75	TBD	7.00	-
13	Gross Square Footage:	N/A	N/A	TBD	-
14	Square Footage by Use:	N/A	N/A	N/A	-
15	Number of Units Residential	346	N/A	100	-
16	Number of Units Hotel	N/A	N/A	N/A	-
17	Number of Restaurant Seats	N/A	N/A	150,00	-
18	Occupancy Load	N/A	N/A	SEATING/O.C.C.	-
		REQUIRED	EXISTING	PROPOSED	DEFICIENCIES
19	At-Grade Parking Lot	20'-0"   50'-0"	20'-0"	20'-0"	-
20	Front Setback (Ped./Towl); Side Setback (Pedestal)	8% of lot width (1,6'-0") The required pedestal setback plus 10% of the height of the tower portion of the tower. The total required setback shall not exceed 50 feet.		16'-0"	-
21	Side setback (Tower)			26'-0"	-
22	Rear Setback (Ped./Towl):	42'-0"   69'-0"		87'-2"	-
* SUM of Side Yard Setback requires 16% of lot width (32'-0")					
31	Parking District No 1	258	EXISTING	PROPOSED	DEFICIENCIES
32	Total # of parking spaces	258		258	-
33	# of parking spaces per use (Provide a separate chart for a breakdown calculation)	SEE CHART PROVIDED	N/A		-
34	Valet Drop off and pick up		N/A	ON SITE	-
35	Loading zones and Trash collection areas		N/A	ON SITE	-
36	Bike Racks	SEE CHART PROVIDED	N/A	SEE CHART PROVIDED	-
37	Is this a contributing building?		N/A		-
38	Notes: If not applicable write N/A				-
	* SEE PARKING REQUIREMENTS (A)				-

level		Units		FAR
31	0			575 SF
30	2			12,103 SF
29	2			14,055 SF
28	3			15,038 SF
27	3			15,038 SF
26	4			15,038 SF
25	4			15,038 SF
24	5			15,038 SF
23	5			15,038 SF
22	5			15,038 SF
21	5			15,038 SF
20	5			15,038 SF
19	5			15,038 SF
18	5			15,038 SF
17	5			15,038 SF
16	5			15,038 SF
15	5			15,038 SF
14	5			15,038 SF
13	5			15,038 SF
12	5			15,038 SF
11	5			15,038 SF
10	5			15,038 SF
9	5			15,038 SF
8	5			15,038 SF
7	5			15,038 SF
6	5			15,038 SF
5	5			15,038 SF
4	4			15,038 SF
LOFT	L			8,968 SF
3	3			17,820 SF
2	3			28,278 SF
MEZZ				2,720 SF
G				24,352 SF
B1				2,786 SF
B2				
	125			
Total Gross Area		502,645 SF		
Lot Area		83,707 SF		
FAR		6.00		

RM-3 RESIDENTIAL MULTIFAMILY HIGH INTENSITY  
MIAMI BEACH, FLORIDA

1250 West Avenue  
Miami Beach, Florida 33139

<b>Owner:</b>	
<b>Name</b>	
<b>Address</b>	
<b>Address</b>	
<b>Tel:</b>	
<b>E-mail:</b>	

**Developer:**  
1250 West Owner, LLC C/O JDS Development Group  
120NE 27th St  
Miami, FL 33137

**Structural Engineering:**  
O'Simone  
140 Broadway, 25th Floor  
New York, NY 10005  
T. 212.532.2211  
F. 212.532.2212

**Mechanical Engineering**  
MGE  
116 West 32nd Street  
New York, NY 10001

**Architect:**  
Kobi Karp Architecture and Interior Design, Inc.  
671 NW 26th Street  
Miami, Florida 33127 USA  
Tel: +1(305) 573 1818



KOBI KARP  
Lic. # AR001257

PROJECT DATA

Date:	12/12/2024	Sheet No.  <b>A1.00</b>
Scale:	N.T.S.	
Project #:	2432	

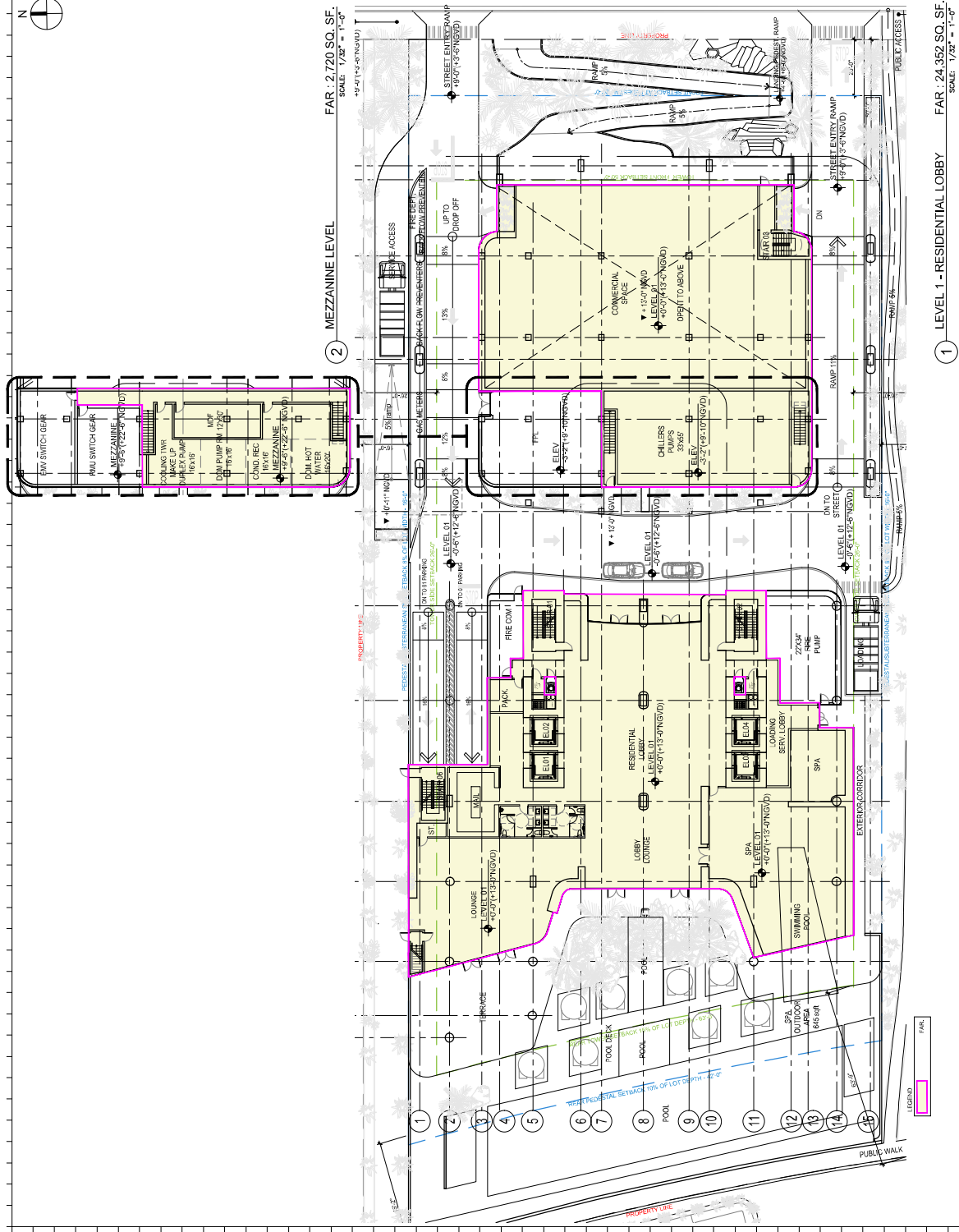

[illegible]

**RM-3 RESIDENTIAL MULTIFAMILY HIGH INTENSITY  
MIAMI BEACH, FLORIDA**

1250 West Avenue

Owner  
Name  
Address  
Address  
Tel:  
E-mail:

**Developer:**  
1260 West Owner LLC C/O JDS Development Group  
120NE 27th St.

**Structural Engineering:**  
DeSimone  
140 Broadway, 25th Floor

F. 212.401.6108  
Mechanical Engineering

NEW YORK, NY 10001  
Tel: 212.643.9055

07-11111-1001  
Miami, Florida 33127 USA  
Tel: +1(305) 573 1818  
Fax: +1(305) 573 3766



LEVEL 1 RES. LOBBY  
F.A.R. - FLOOR PLAN

Date:	12/12/2024	Element No:  <b>A1.05</b>
Sub:	AS INDICATED	
Project #:	2412	































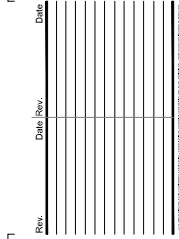

**RM-3 RESIDENTIAL MULTIFAMILY HIGH INTENSITY  
MIAMI BEACH, FLORIDA**

1250 West Avenue  
Miami Beach, Florida 33139

Owner:  
Name  
Address  
Address  
Tel:  
Email

**Developer:**  
1250 West Owner LLC C/O JDS Development Group  
1201 E. 17th St.

**Structural Engineering:**  
DoSimone  
140 Broadway, 25th Floor  
New York, NY 10005  
T. 212.532.2211  
E. 212.481.6108

**Mechanical Engineering:**  
NGE  
118 West 32nd Street  
New York, NY 10001  
Tel: 212 643 0055

**Architect:**  
Kobi Karp Architecture and Interior Design, Inc.  
571 NW 20th Street  
Miami, Florida 33127 USA  
Tel: +1(305) 573 1818  
Fax: +1(305) 573 3766

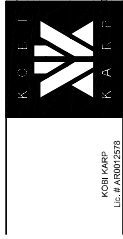

KOBI KARP  
Lic. # AR0012578

# RENDERING

Date:	12/12/2024	Sheet No. <b>A1.17</b>
Scale:	Nat.S.	
Project #:	2412	



1250 West Avenue  
Miami Beach, Florida, 33139

**Developer:**  
1250 West Owens LLC C/O JDS Development Group  
1200 E. 27th St

**Mechanical Engineering:**  
MCE  
116 West 32nd Street  
New York, NY 10001  
Tel: 212.643.9056

K O B I  
K A K P  
K O B I 164RP  
Lic. # AR00072578

Date:	12/12/2024	Sheet No. <b>A1.18</b>
Scale:	N.T.S.	
Project #:	2412	



[illegible][illegible]

**RM-3 RESIDENTIAL MULTIFAMILY HIGH INTENSITY  
MIAMI BEACH, FLORIDA**

1250 West Avenue  
Miami Beach, Florida 33139

Miami Beach, Florida, 33139

<b>Owner:</b>	
<b>Name</b>	
<b>Address</b>	
<b>Address</b>	
<b>Tel:</b>	
<b>Email:</b>	

**Developer:**  
1260 West Owner LLC CO-JDS Development Group  
120NE 27th St  
Miami, FL 33137

**Structural Engineering:**  
DeSimone  
140 Broadway, 25th Floor  
New York, NY 10005  
T. 212.532.2211  
F. 212.461.6106

**Mechanical Engineering:**  
**NGE**  
 118 West 32nd Street  
 New York, NY 10001  
 Tel: 212/643.9055

**Architect:**  
Kobi Karp Architecture and Interior Design, Inc.  
671 NW 20th Street  
Miami, Florida 33127 USA  
Tel: +1(305) 573 1818  
Fax: +1(305) 573 3766



KOBI KARP  
Lic. # AR0012578

# RENDERING

Lic. # AR0012578

Date:	12/12/2024	Sheet No. <b>A1.19</b>
State:	N.T.S.	
Project #:	2412	



[illegible]

ALL DESIGNER AND WRITER WARRANTIES, INCLUDING WARRANTIES OF ORIGINALITY AND NON-INFRINGEMENT, ARE HEREBY ASSIGNED TO THE PUBLISHER. THE PUBLISHER MAY REPRODUCE OR TRANSMIT THE WORK IN ANY FORM OR BY ANY MEANS, ELECTRONIC OR MECHANICAL, INCLUDING PHOTOCOPYING, RECORDING, OR BY ANY INFORMATION STORAGE AND RETRIEVAL SYSTEM, WITHOUT PERMISSION IN WRITING FROM THE PUBLISHER.

**RM-3 RESIDENTIAL MULTIFAMILY HIGH INTENSITY  
MIAMI BEACH, FLORIDA**

1250 West Avenue  
Miami Beach, Florida 33139

Miami Beach, Florida 33139

Owner:  
Name  
Address  
Address  
Tel:

**Developer:**  
1250 West Owner LLC CO JDS Development Group  
120NE 27th St  
Miami, FL 33127

**Structural Engineering:**  
DeSimone  
140 Broadway, 25th Floor  
New York, NY 10005  
T. 212.532.2211  
F. 212.481.6106

**Mechanical Engineering:**  
MGE  
116 West 32nd Street  
New York, NY 10001

**Architect:**  
Kobi Karp Architecture and Interior Design, Inc.  
671 NW 20th Street  
Miami, Florida 33127 USA  
Tel: +1(305) 573 1818  
Fax: +1(305) 573 3769



KOBI KARP  
Lic. # AR0012578

Lic. # AR0012578

Date:	12/12/2024	Stewart Alex <b>A1.20</b>
Score:	84.75	
Project #:	2412	



[illegible]

ALL DRUGS AND OTHER MATERIALS, INCLUDING REFILLS, MUST BE THE OFFICIAL, REG. UNPAID FOR BY THE USER. WE MAY BE REQUIRED TO REPORT TO THE FDA ANY INFORMATION THAT MAY BE IN CONFLICT OF INTEREST AND/OR THAT MAY BE IN CONFLICT OF INTEREST.

**RM-3 RESIDENTIAL MULTIFAMILY HIGH INTENSITY  
MIAMI BEACH, FLORIDA**

1250 West Avenue  
Miami Beach, Florida 33139

Owner:  
Name  
Address  
Address  
Tel:  
Email

**Developer:**  
1250 West Owner, LLC C/O JDS Development Group  
120NE 27th St.

**Structural Engineering:**  
DeSimone  
140 Broadway, 25th Floor  
New York, NY 10005  
T. 212.532.2211  
F. 212.486.8100

**Mechanical Engineering:**  
NGE  
118 West 32nd Street  
New York, NY 10001

**Architect:**  
Kobi Karp Architecture and Interior Design, Inc.  
571 NW 20th Street  
Miami, FL 33127 USA  
Tel: +1(305) 573 1818  
Fax: +1(305) 573 2722

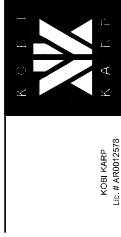

KOBI KARP

LIC.# AR0012378

RENDERING

Date:	12/12/2024	Student No.  <b>A1.21</b>
Subject:	NETS.	
Project #:	2412	

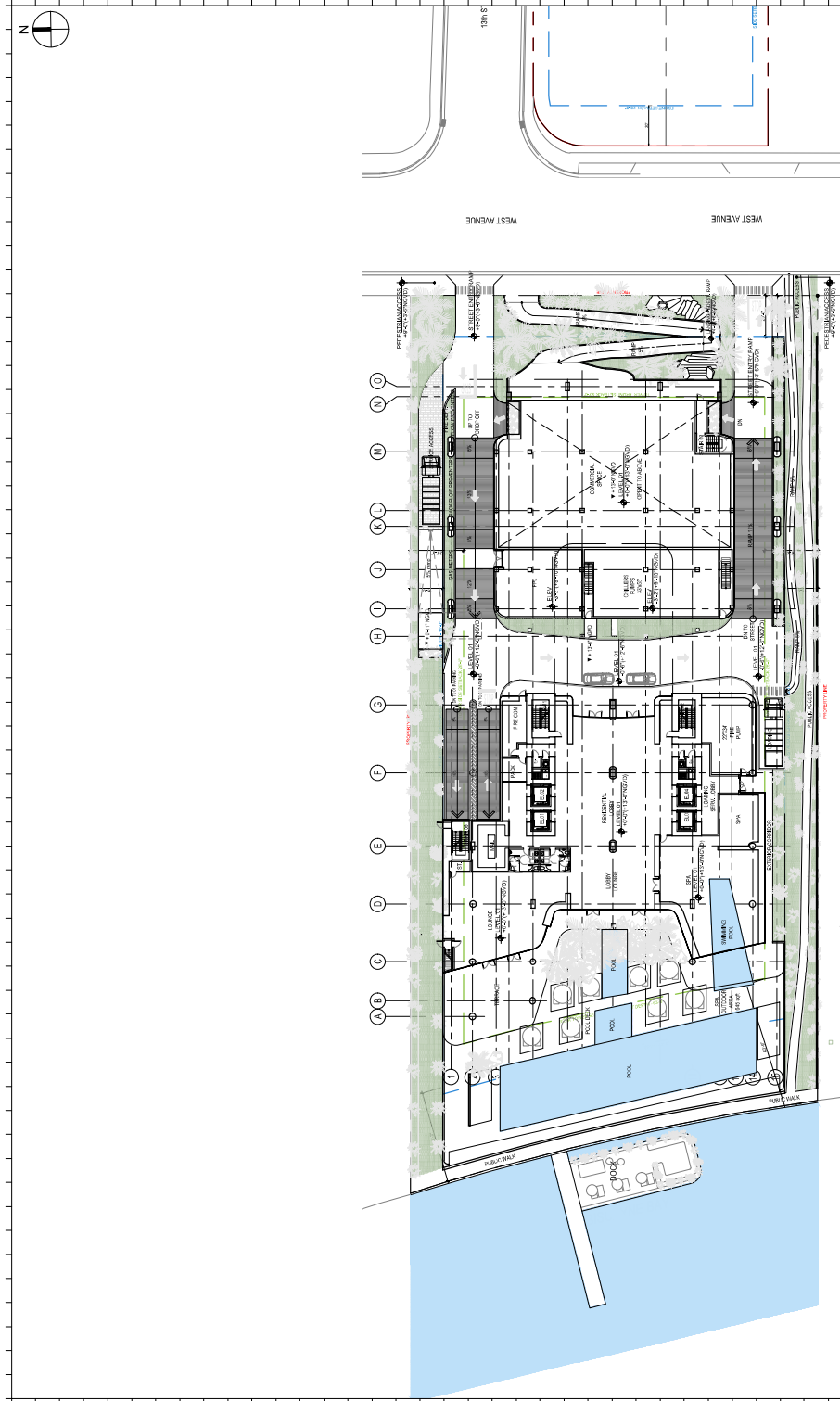

Rev.	Date / Rev.	Date
------	-------------	------

ALL INFORMATION CONTAINED HEREIN IS UNCLASSIFIED EXCEPT WHERE SHOWN OTHERWISE. DATE 08-01-2010 BY 60322 UCBAW

**RM-3 RESIDENTIAL MULTIFAMILY HIGH INTENSITY**  
**MIAMI BEACH, FLORIDA**

Miami Beach, Florida, 33139

---

Owner: \_\_\_\_\_

**Developer:**  
1250 West One - LLC C/O iOS Development Group  
401A St. 1786 - 272

**DeSimone**  
140 Broadway, 25th Floor  
New York, NY 10005  
T. 212-539-2211  
F. 212-401-0100

116 W 64th St 3rd Fl  
New York, NY 10021  
Tel: 212 643.3055

Fax +1(305) 573 3769









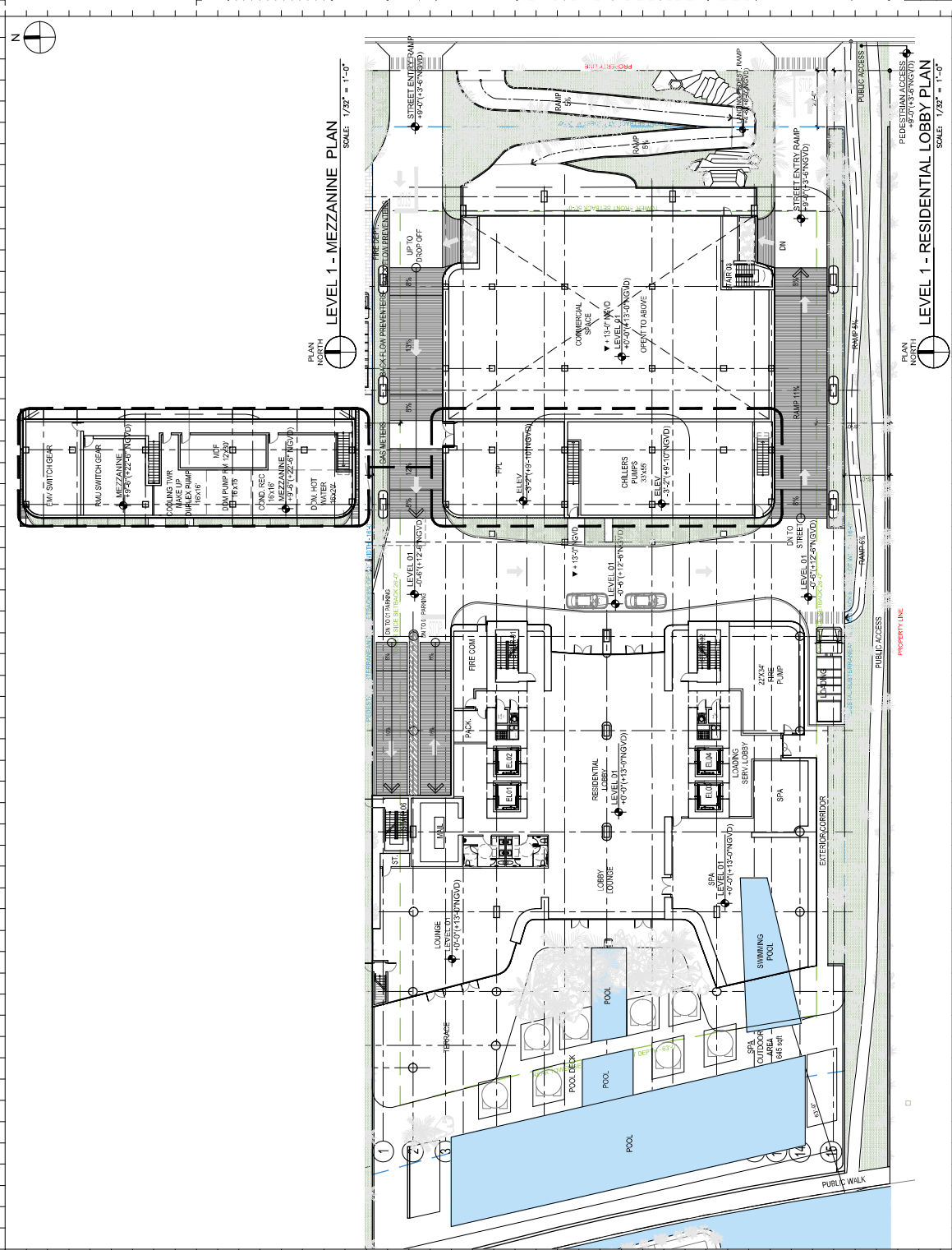

LEVEL 1 - MEZZANINE PLAN  
SCALE: 1/32" = 1'-0"

LEVEL 1 - RESIDENTIAL LOBBY PLAN  
SCALE: 1/32" = 1'-0"

Rev.	Date	Rev.	Date

RAC3 RESIDENTIAL MULTIFAMILY HIGH INTENSITY  
MIAMI BEACH, FLORIDA

1250 West Avenue  
Miami Beach, Florida, 33139

Owner:  
Name:  
Address:  
City:  
State:  
Zip:  
Phone:  
Email:

Architect:  
Name:  
Address:  
City:  
State:  
Zip:  
Phone:  
Email:

Structural Engineering:  
Name:  
Address:  
City:  
State:  
Zip:  
Phone:  
Email:

Mechanical Engineering:  
Name:  
Address:  
City:  
State:  
Zip:  
Phone:  
Email:

Electrical Engineering:  
Name:  
Address:  
City:  
State:  
Zip:  
Phone:  
Email:

Plumbing Engineering:  
Name:  
Address:  
City:  
State:  
Zip:  
Phone:  
Email:

Fire Protection Engineering:  
Name:  
Address:  
City:  
State:  
Zip:  
Phone:  
Email:



KARP  
KARP

RESIDENTIAL LOBBY  
FLOOR PLAN

Sheet No. A3.02

Date: 12/12/2024

Scale: AS SHOWN

Project: 2402

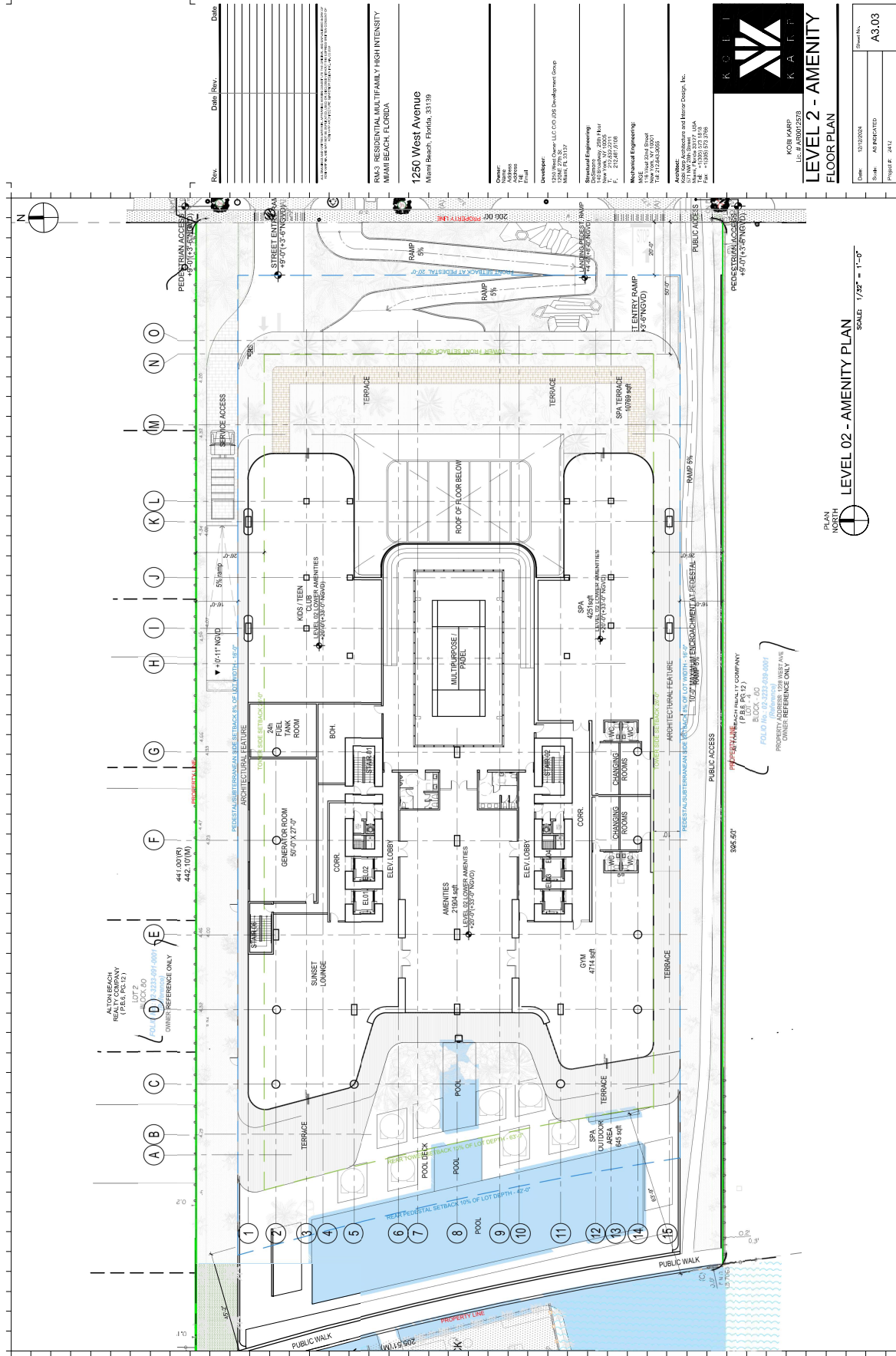

LEVEL 02 - AMENITY PLAN



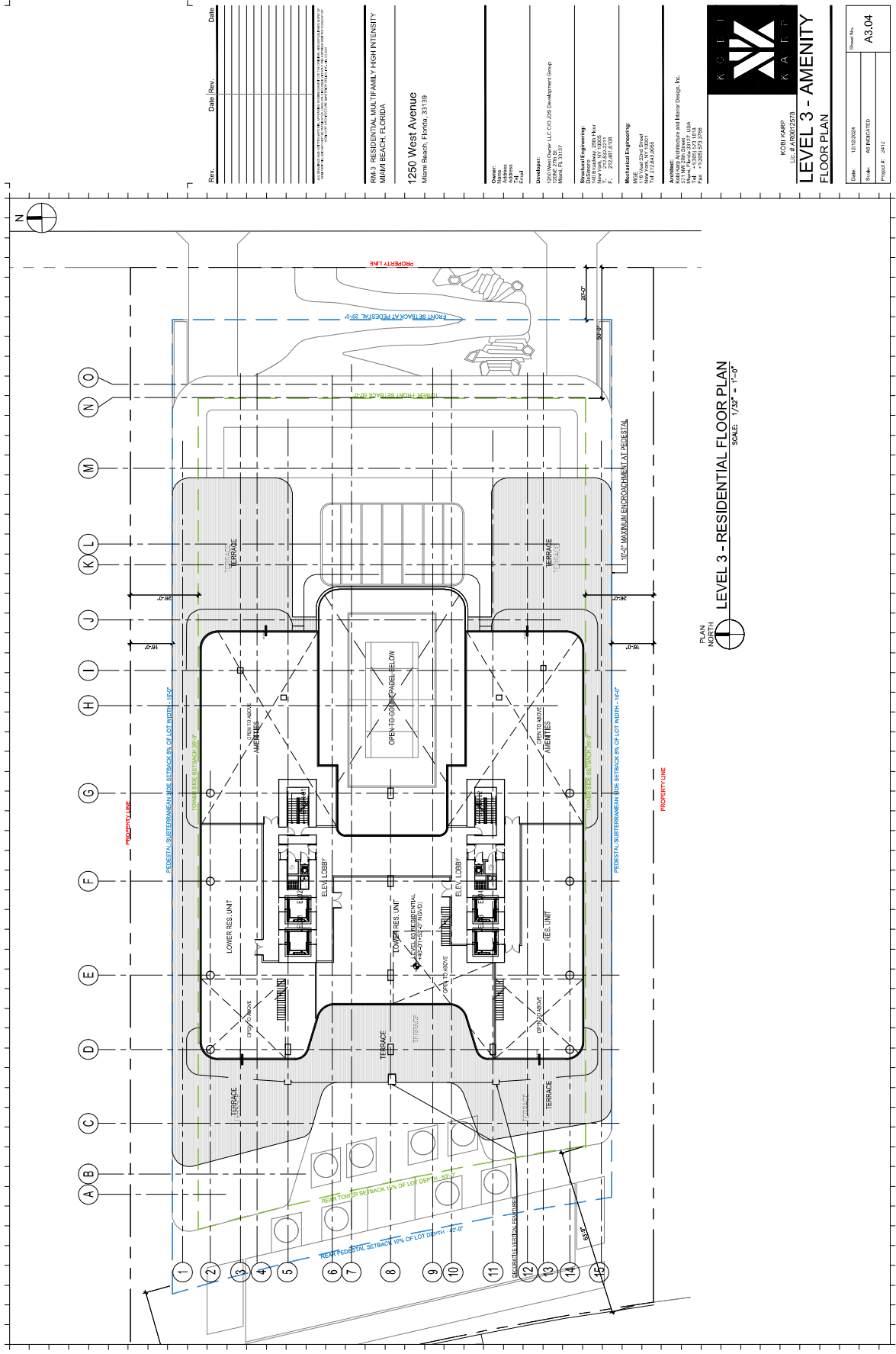

LEVEL 3 - RESIDENTIAL FLOOR PLAN  
SCALE: 1/32" = 1'-0"

RMS3 RESIDENTIAL MULTIFAMILY HIGH INTENSITY MIAMI BEACH, FLORIDA	
1250 West Avenue Miami Beach, Florida, 33139	
Owner: Name: Address: City: State: Zip:	
Developer: 1250 West Avenue LLC C/O JDS Development Group Miami, FL 33137	
Structural Engineering: 1400 Brickell Avenue, Suite 2000 Miami, FL 33131 Tel: 305.372.2200 Fax: 305.372.2208	
Mechanical Engineering: 1400 Brickell Avenue, Suite 2000 Miami, FL 33131 Tel: 305.372.2200 Fax: 305.372.2208	
Architect: KOFI KARTI 1250 West Avenue, Suite 2000 Miami, FL 33131 Tel: 305.372.2200 Fax: 305.372.2208	
KOFI KARTI L.L.C. # A000072573 <b>LEVEL 3 - AMENITY FLOOR PLAN</b>	
Date: 12/10/2024	Sheet No: A3.04
Scale: AS SHOWN	
Project #: 2412	



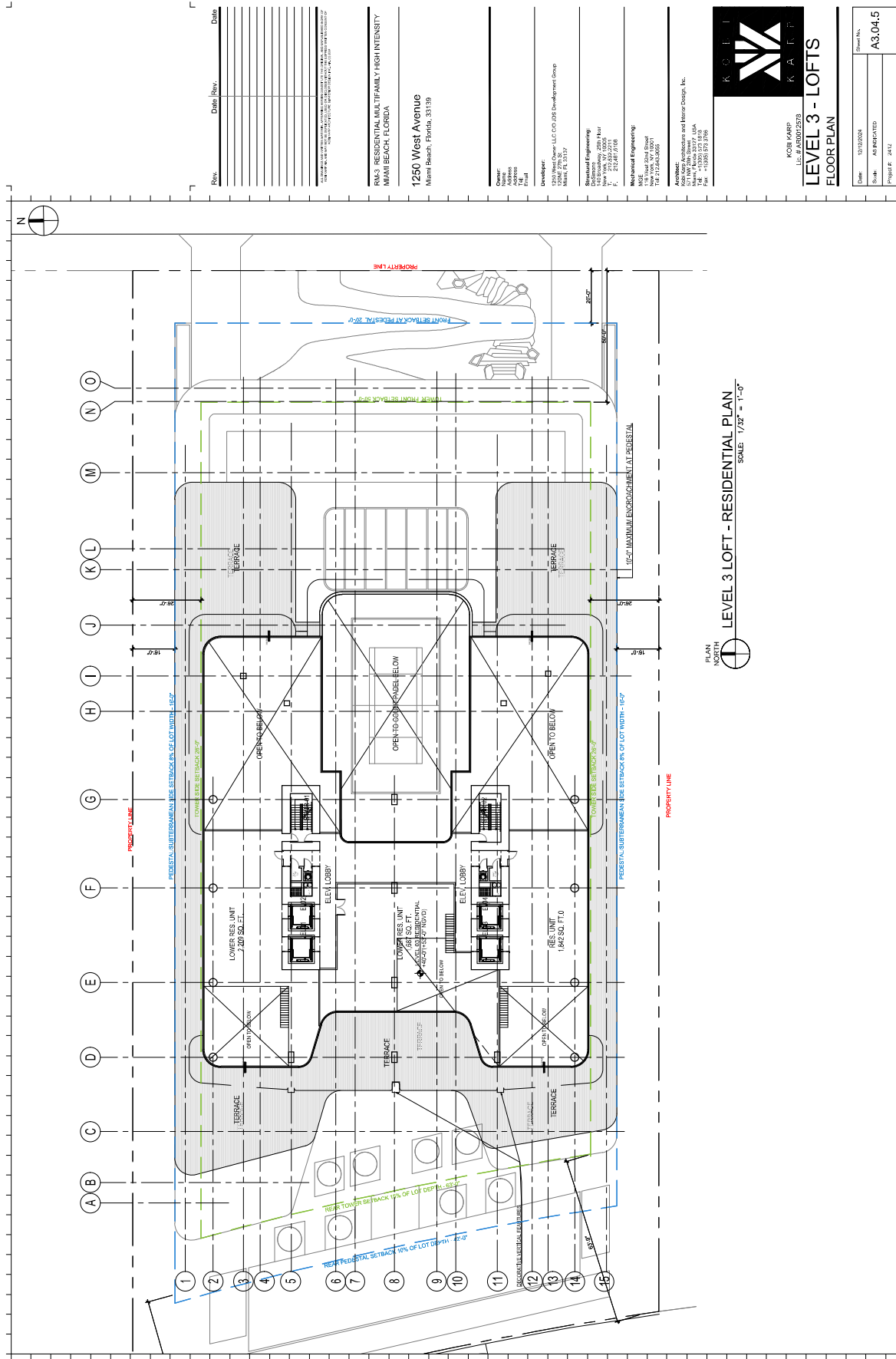

**RM-3 RESIDENTIAL MULTIFAMILY HIGH INTENSITY  
MIAMI BEACH, FLORIDA**

1250 West Avenue

Owner:  
Name \_\_\_\_\_  
Address \_\_\_\_\_  
Address \_\_\_\_\_  
Tel. \_\_\_\_\_  
E-mail \_\_\_\_\_

**Developer:**  
1250 West Owner, LLC, CO, JS Development Group

**Structural Engineering:**  
DeSimone  
140 Broadway, 25th Floor  
New York, NY 10005  
T. 212.532.2211

**Mechanical Engineering:**  
MGE  
116 West 32nd Street  
New York, NY 10001  
Tel: 212.643.8055

**Architect:**  
Kobi Karp Architecture and Interior Design, Inc.  
671 Main Street

KOBI KARP  
Lic. # AR0012578

## LEVEL 3 - LOFTS

### FLOOR PLAN

Date:	12/12/2024	Sheet No. <b>A3.04.</b>
Scale:	AS INDICATED	

























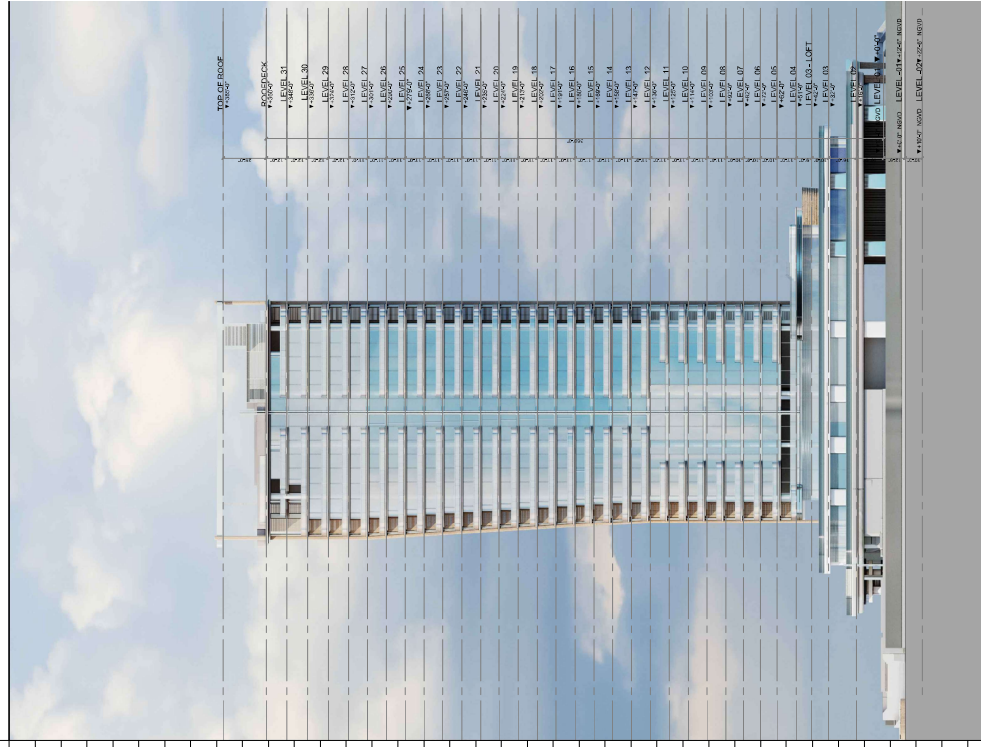

Rev.	Date / Rev.	Date
------	-------------	------

[illegible]

**RM-3 RESIDENTIAL MULTIFAMILY HIGH INTENSITY  
MIAMI BEACH, FLORIDA**

1250 West Avenue  
Miami Beach, Florida 33130

Owner:  
Name  
Address  
Address  
Tel:  
Email

Developed 1250 West 120NE 277

**Structural Engineering  
DeSimone**  
140 Broadway, 25th Floor  
New York, NY 10005  
T. 212.532.2211  
F. 212.481.6108

**Mechanical Engineering**  
MGE  
118 West 32nd Street  
New York, NY 10001  
Tel: 212 643 8055

**Architect:**  
Kobi Karp Architecture and Interior Design, Inc.  
571 NW 20th Street  
Miami, Florida 33127 USA  
Tel: +1(305) 573 1818  
Fax: +1(305) 573 3769



2008-01-11

ELEVATIONS

Date:	12/12/2024	Sheet No.  <b>A4.01</b>
Scale:	1/64" = 1'-0"	
Project #:	2412	



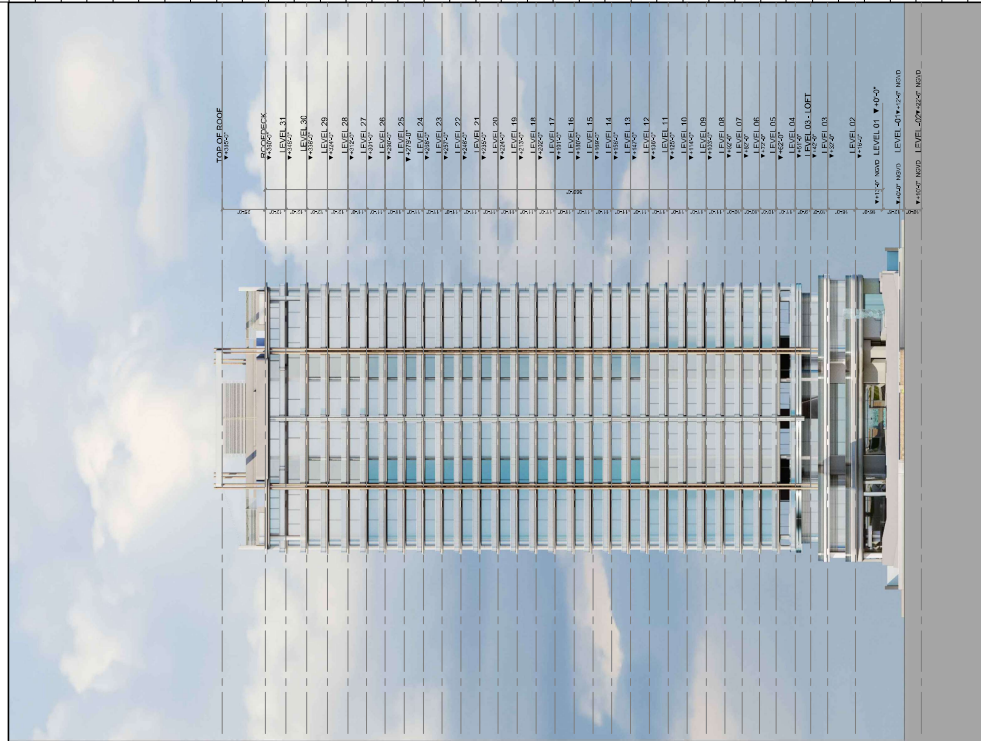
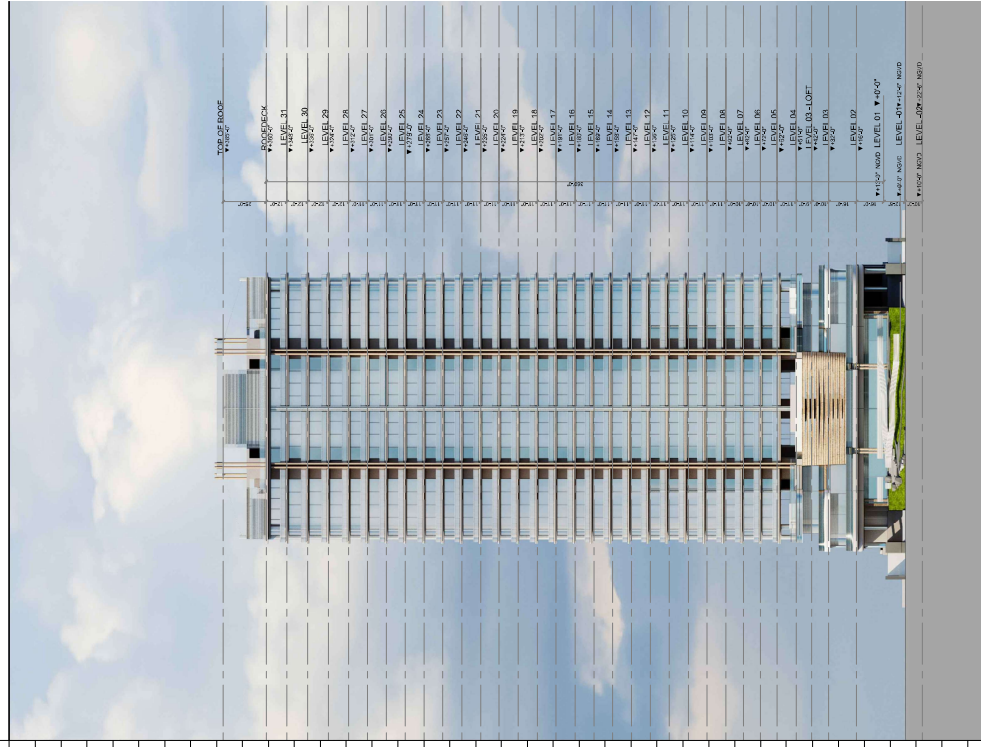

Rev.	Date / Rev.	Date
------	-------------	------

[illegible]

**RM-3 RESIDENTIAL MULTIFAMILY HIGH INTENSITY  
MIAMI BEACH, FLORIDA**

1250 West Avenue  
Miami Beach, Florida 33139

**Owner:**  
**Name**  
**Address**  
**Address**  
**Tel:**  
**E-mail:**

Developed by 1250 West 4000th Ave. Suite 1000, Denver, CO 80202-1250, USA. Tel: 303 733 8800. Fax: 303 733 8801. Email: [info@hewlett.com](mailto:info@hewlett.com)

**Structural Engineering-  
DeSimone**  
140 Broadway, 25th Floor  
New York, NY 10005  
T. 212.532.2211  
F. 212.532.2212

**Mechanical Engineering:**  
MGE  
116 West 32nd Street  
New York, NY 10001  
Tel: 212 643 9055

**Architect:**  
Kobi Karp Architecture and Interior Design, Inc.  
671 NW 20th Street  
Miami, FL 33127 USA  
Tel: +1(305) 573 1818  
Fax: +1(305) 579 9762

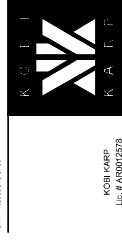

ELEVATIONS

Date:	12/12/2024	Element No.  <b>A4.02</b>
Scale:	1/64" = 1'-0"	
Project #:	2412	

