



1 6 9 1 M I C H I G A N

FINAL SUBMITTAL
DRB24-1009

THE LINCOLN BL
1891 MICHELAN
MIAMI BEACH, FL 33139



Digitally signed
by Jose L
Gomez
Date:
2024.04.05
17:29:54 -04'00'

DWG. TITLE	COVER
SCALE	N.T.S.
PROJECT NO.	
DATE	2023-33
SHEET NUMBER	04-07-24
DATE	REVISION
	A-000

CONSULTANT

COPYRIGHT FOR ALL RIGHTS, REPAIRS, THESE DRAWINGS AND DOCUMENTS ARE THE PROPERTY OF BGA ARCHITECTS P.A. AND THE PROJECT FOR WHICH THEY WERE PREPARED BY BGA ARCHITECTS P.A. OR NOT, THEY ARE NOT TO BE USED FOR ANY OTHER PROJECTS OR EXTENDED TO ANY PROJECTS WITHOUT THE WRITTEN CONSENT OF BGA ARCHITECTS P.A. REPRODUCTION OF DRAWINGS AND SPECIFICATIONS WITHOUT THE WRITTEN CONSENT OF BGA ARCHITECTS P.A. IS PROHIBITED. CONTRACTORS RESPONSIBILITY FOR VERIFYING ALL SITE CONDITIONS PRIOR TO PROCEEDING WITH WORK. 305.506.1008 info@bgaarchitects.com BGA ARCHITECTS P.A. 1891 MICHELAN MIAMI BEACH, FL 33139



C SITE IMAGE*



D SITE IMAGE*



A SITE IMAGE*



B SITE IMAGE*

PHOTOS WERE TAKEN ON 01/ 16/ 2024

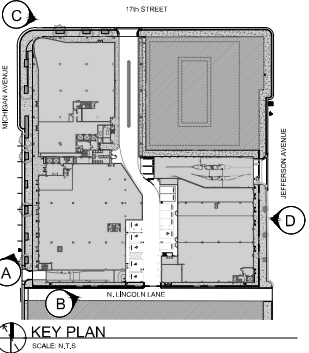

THE LINCOLN BL
1801 MICHELAN
MIAMI BEACH, FL 33139



DWG. TITLE	SITE IMAGES
SCALE	N.T.S.
PROJECT NO.	2023-33
DATE	04.07.24
SHEET NUMBER	A-002

CONSULTANT

COPYRIGHT FOR ALL RIGHTS, REPRODUCTION, THESE DRAWINGS AND DOCUMENTS ARE THE PROPERTY OF BGA ARCHITECTS. ANY REPRODUCTION OR DISTRIBUTION OF THESE DRAWINGS OR DOCUMENTS WITHOUT THE WRITTEN CONSENT OF BGA ARCHITECTS IS PROHIBITED. CONTRACTOR RESPONSIBILITY FOR VERIFYING ALL SITE CONDITIONS PRIOR TO PROCEEDING WITH WORK. 1801 MICHELAN, MIAMI BEACH, FL 33139. 305.556.1008. info@bgaarchitects.com www.bgaarchitects.com A C 0 0 1 0 8 1 0 5 0 1 9 4 1 8



C CONTEXTUAL IMAGE*



D CONTEXTUAL IMAGE*



A CONTEXTUAL IMAGE*

*PHOTOGRAPHS WERE TAKEN ON 04/ 02/ 2024

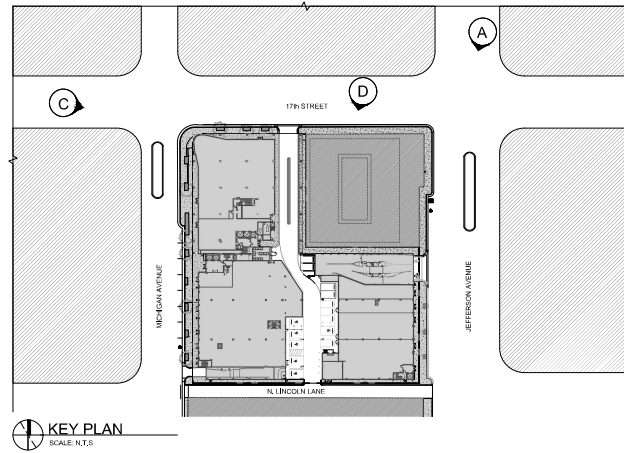

THE LINCOLN BL
1801 MICHELAN
MIAMI BEACH, FL 33139



DWG. TITLE	CONTEXTUAL IMAGES
SCALE	N.T.S.
PROJECT NO.	
DATE	2023-32
SHEET NUMBER	04-07-24
DATE	REVISION

A-003



BGA Architects

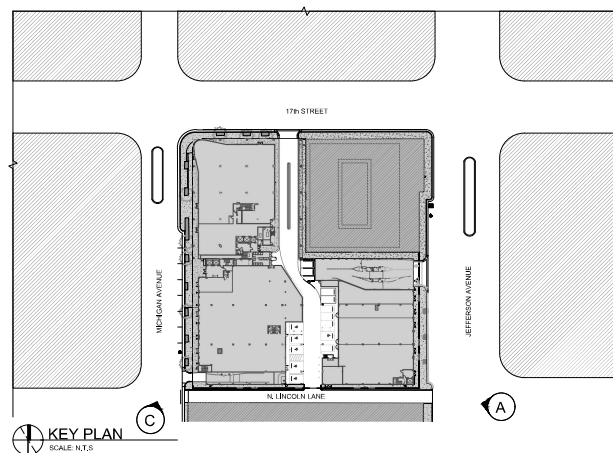

			DWG. TITLE
			CONTEXTUAL IMAGES
			SCALE
			VARIIES
			PROJECT NO.
			2023-33
			DATE
			04-07-24
			SHEET NUMBER
			A-004

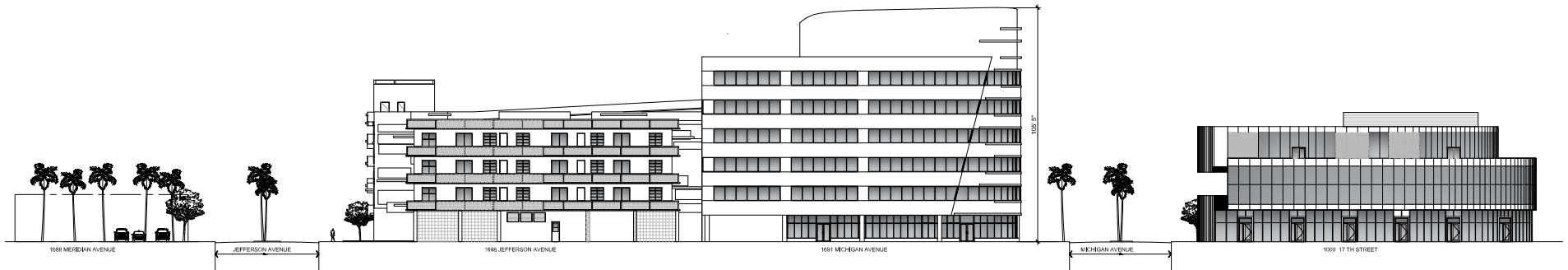

(A) CROSS SECTION (NORTH ELEVATION)

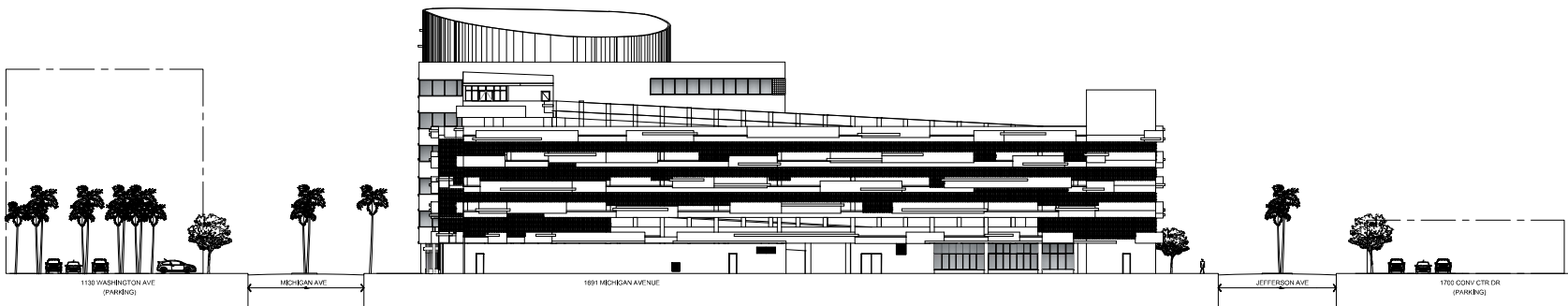

(A) CROSS SECTION (SOUTH ELEVATION)

THE LINCOLN BL
1681 MICHIGAN
MIAMI BEACH, FL 33139



		DWG. TITLE
		CONTEXTUAL NORTH AND
		SOUTH ELEVATION LINE
		SCALE
		N.T.S.
		PROJECT NO.
		2023-33
		DATE
		04.07.24
		SHEET NUMBER
		A-005

CONSULTANT

COPYRIGHT FOR ALL RIGHTS RESERVED. THESE DRAWINGS AND DOCUMENTS ARE INSTRUMENTS OF SERVICE AND WILL REMAIN THE PROPERTY OF BGA ARCHITECTS P.A. WHETHER THE PROJECT FOR WHICH THEY WERE PREPARED BE COMPLETED OR NOT. THEY ARE NOT TO BE USED FOR ANY OTHER PROJECTS OR IN ANY MANNER, IN OTHER PROJECTS OR EXTENSION TO THIS PROJECT WITHOUT THE WRITTEN CONSENT OF BGA ARCHITECTS P.A. REPRODUCTION OF DRAWINGS AND INSTRUMENTS OF SERVICE WITHOUT THE WRITTEN CONSENT OF BGA ARCHITECTS P.A. IS PROHIBITED. CONTRACTOR'S RESPONSIBILITY FOR VERIFYING ALL SITE CONDITIONS PRIOR TO PROCEEDING WITH WORK. 305.506.1000 bgaarchitects.com

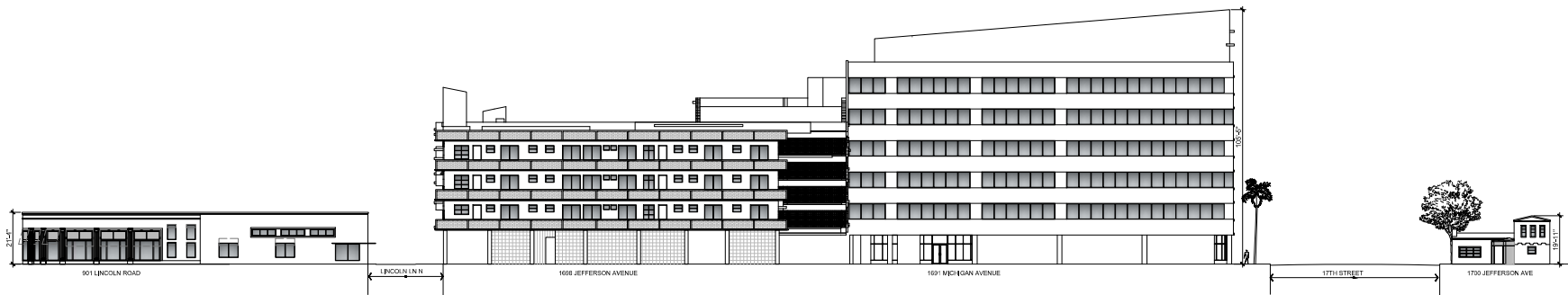

(A) CROSS SECTION (EAST ELEVATION)

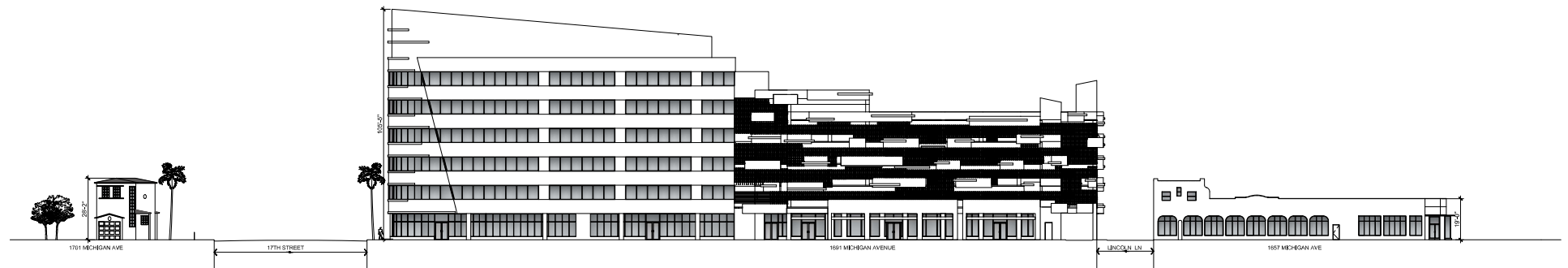

(B) CROSS SECTION (WEST ELEVATION)

THE LINCOLN BL
1691 MICHIGAN
MIAMI BEACH, FL 33139



DWG. TITLE	CONTEXTUAL EAST AND WEST ELEVATION LINE
SCALE	N.T.S.
PROJECT NO.	2023-33
DATE	04-07-24
SHEET NUMBER	A-006
DATE	REVISION

COPYRIGHT FOR ALL RIGHTS RESERVED. THESE DRAWINGS AND DOCUMENTS ARE INSTRUMENTS OF SERVICE AND WILL REMAIN THE PROPERTY OF LINCOLN GOMEZ ARCHITECTS P.A. WHETHER THE PROJECT FOR WHICH THEY WERE PREPARED BE COMPLETED OR NOT. THEY ARE NOT TO BE USED FOR ANY OTHER PROJECTS OR IN ANY MANNER, IN OTHER PROJECTS OR EXTENSION TO THIS PROJECT EXCEPT BY AGREEMENT IN WRITING AND WITH THE APPROPRIATE CONSENTATION TO LINCOLN GOMEZ ARCHITECTS P.A. REPRODUCTION OF DRAWINGS AND DOCUMENTS WITHOUT THE WRITTEN CONSENT OF LINCOLN GOMEZ ARCHITECTS P.A. IS PROHIBITED. CONTRACTORS RESPONSIBILITY FOR VERIFYING ALL SITE CONDITIONS PRIOR TO PROCEEDING WITH WORK. 305.506.1008 info@lincolngomez.com www.lincolngomez.com ARCHITECTURE LINCOLN GOMEZ



CONSULTANT

THE LINCOLN BL

1801 MICHELAN
MIAMI BEACH, FL 33139



COPYRIGHT 2024 ALL RIGHTS RESERVED. THESE DRAWINGS AND DOCUMENTS ARE INSTRUMENTS OF SERVICE AND SHALL REMAIN THE PROPERTY OF BGA ARCHITECTS P.A. ANY REPRODUCTION OR DISTRIBUTION OF THESE DRAWINGS OR DOCUMENTS WITHOUT THE WRITTEN CONSENT OF BGA ARCHITECTS P.A. IS PROHIBITED. CONTRACTOR RESPONSIBILITY FOR VERIFYING ALL SITE CONDITIONS PRIOR TO PROCEEDING WITH WORK. 305.506.1008 info@bgaarchitects.com www.bgaarchitects.com

DWG. TITLE	RENDERING
SCALE	N.T.S.
PROJECT NO.	2023-33
DATE	04-07-24
SHEET NUMBER	R-001
DATE	REVISION



THE LINCOLN BL
1801 MICHELAN
MIAMI BEACH, FL 33139



COPYRIGHT 2024 ALL RIGHTS RESERVED. THESE DRAWINGS AND DOCUMENTS ARE INSTRUMENTS OF SERVICE AND SHALL REMAIN THE PROPERTY OF BILLY LINCOLN ARCHITECTS P.A. WHETHER THE PROJECT FOR WHICH THEY WERE PREPARED BE COMPLETED OR NOT. THEY ARE NOT TO BE USED FOR ANY OTHER PROJECTS OR IN ANY MANNER WITHOUT THE WRITTEN CONSENT OF BILLY LINCOLN ARCHITECTS P.A. ANY REPRODUCTION OR DISTRIBUTION OF THESE DRAWINGS AND DOCUMENTS WITHOUT THE WRITTEN CONSENT OF BILLY LINCOLN ARCHITECTS P.A. IS PROHIBITED. CONTRACTORS RESPONSIBILITY FOR VERIFYING ALL SITE CONDITIONS PRIOR TO PROCEEDING WITH WORK. 305.506.1006 info@billylincoln.com www.billylincoln.com ARCHITECTURE 10550 J. GOMEZ

DWG. TITLE	RENDERING
SCALE	N.T.S.
PROJECT NO.	2023-33
DATE	04-07-24
SHEET NUMBER	R-002
DATE	REVISION



THE LINCOLN BL
1801 MICHELAN
MIAMI BEACH, FL 33139



COPYRIGHT 2024 ALL RIGHTS RESERVED. THESE DRAWINGS AND DOCUMENTS ARE INSTRUMENTS OF SERVICE AND SHALL REMAIN THE PROPERTY OF BGA ARCHITECTS P.A. UNLESS OTHERWISE SPECIFIED. ANY REUSE, REPRODUCTION, OR DISTRIBUTION OF THESE DRAWINGS OR DOCUMENTS WITHOUT THE WRITTEN CONSENT OF BGA ARCHITECTS P.A. IS PROHIBITED. CONTRACTOR RESPONSIBILITY FOR VERIFYING ALL SITE CONDITIONS PRIOR TO PROCEEDING WITH WORK. 305.556.1008 info@bgaarchitects.com www.bgaarchitects.com

	DWG. TITLE	RENDERING
	SCALE	N.T.S.
	PROJECT NO.	2023-32
	DATE	04.07.24
	SHEET NUMBER	R-003
DATE	REVISION	



THE LINCOLN BL
1801 MICHELAN
MIAMI BEACH, FL 33139



COPYRIGHT 2024 ALL RIGHTS RESERVED. THESE DRAWINGS AND DOCUMENTS ARE INSTRUMENTS OF SERVICE AND SHALL REMAIN THE PROPERTY OF LINCOLN GOMEZ ARCHITECTS P.A. WHETHER THE PROJECT FOR WHICH THEY WERE PREPARED BE COMPLETED OR NOT. THEY ARE NOT TO BE USED FOR ANY OTHER PROJECTS OR EXTENDED TO ANY OTHER PROJECTS WITHOUT THE WRITTEN CONSENT OF LINCOLN GOMEZ ARCHITECTS P.A. REPRODUCTION OF DRAWINGS AND SPECIFICATIONS WITHOUT THE WRITTEN CONSENT OF LINCOLN GOMEZ ARCHITECTS P.A. IS PROHIBITED. CONTRACTOR RESPONSIBILITY FOR VERIFYING ALL SITE CONDITIONS PRIOR TO PROCEEDING WITH WORK. 305.506.1006 info@lincolngomez.com lincolngomez.com ARCHITECTURE 10550190418

DWG. TITLE	RENDERING
SCALE	N.T.S.
PROJECT NO.	2023-33
DATE	04-07-24
SHEET NUMBER	R-004
DATE	REVISION

CONSULTANT



CONSULTANT

THE LINCOLN BL

1801 MICHELAN
MIAMI BEACH, FL 33139



COPYRIGHT 2024 ALL RIGHTS RESERVED. THESE DRAWINGS AND DOCUMENTS ARE INSTRUMENTS OF SERVICE AND SHALL REMAIN THE PROPERTY OF BGA ARCHITECTS P.A. WHETHER THE PROJECT FOR WHICH THEY WERE PREPARED BE COMPLETED OR NOT. THEY ARE NOT TO BE USED FOR ANY OTHER PROJECTS OR EXTENDED TO ANY PROJECT WITHOUT THE WRITTEN CONSENT OF BGA ARCHITECTS P.A. REPRODUCTION OF DRAWINGS AND SPECIFICATIONS WITHOUT THE WRITTEN CONSENT OF BGA ARCHITECTS P.A. IS PROHIBITED. CONTRACTOR RESPONSIBILITY FOR VERIFYING ALL SITE CONDITIONS PRIOR TO PROCEEDING WITH WORK. 305.506.1008 info@bgaarchitects.com www.bgaarchitects.com

DWG. TITLE	RENDERING
SCALE	N.T.S.
PROJECT NO.	2023-32
DATE	04.07.24
SHEET NUMBER	R-005
DATE	REVISION



THE LINCOLN BL

1801 MICHELAN
MIAMI BEACH, FL 33139



DWG. TITLE	RENDERING
SCALE	N.T.S.
PROJECT NO.	2023-32
DATE	04-07-24
SHEET NUMBER	R-006

CONSULTANT

COPYRIGHT 2024 ALL RIGHTS RESERVED. THESE DRAWINGS AND DOCUMENTS ARE INSTRUMENTS OF SERVICE AND SHALL REMAIN THE PROPERTY OF BGA ARCHITECTS P.A. ANY REPRODUCTION OR DISTRIBUTION OF THESE DRAWINGS OR DOCUMENTS WITHOUT THE WRITTEN CONSENT OF BGA ARCHITECTS P.A. IS PROHIBITED. CONTRACTORS RESPONSIBILITY FOR VERIFYING ALL SITE CONDITIONS PRIOR TO PROCEEDING WITH WORK. 100.000.1000 bgaarchitects.com

BGA ARCHITECTS P.A. 100.000.1000 bgaarchitects.com

Site plan showing the proposed development. The plan includes a 6-story building, a 6-story parking garage above it, and a 6-story building. A 2-story existing building is shown at the bottom. The site is bounded by Michigan Avenue (70' wide right of way) on the left, Jefferson Avenue (70' wide right of way) on the right, and N. Lincoln Lane (20' alley) at the bottom. A north arrow is located in the bottom right corner.

SITE PLAN LEGEND

- EXISTING BUILDING
- EXISTING WALKWAY AND CORRIDOR
- ASPHALT/PARKING
- EXISTING ADJACENT BUILDINGS (NO PART OF THE SCOPE)



BGA Architects

COPYRIGHT 2024. ALL RIGHTS RESERVED. THESE DRAWINGS AND DOCUMENTS ARE INSTRUMENTS OF SERVICE SHALL REMAIN THE PROPERTY OF BEILSON-GOMEZ ARCHITECTS P.A. WHETHER THE PROJECT FOR WHICH THEY WERE PREPARED IS EXECUTED OR NOT, THEY ARE NOT TO BE USED IN ANY MANNER ON OTHER PROJECTS OR EXTENSIONS TO THIS PROJECT EXCEPT BY AGREEMENT IN WRITING AND WITH THE APPROPRIATE COMPENSATION TO BEILSON-GOMEZ ARCHITECTS P.A. REPRODUCTIONS OF DRAWINGS AND SPECIFICATIONS WITHOUT THE WRITTEN CONSENT OF BEILSON-GOMEZ ARCHITECTS P.A. IS PROHIBITED. CONTRACTORS RESPONSIBLE FOR VERIFYING ALL SITE CONDITIONS PRIOR TO PROCEEDING WITH WORK.

		DWG. TITLE
		EXISTING SITE PLAN
		SCALE
		N.T.S.
		PROJECT NO.
		2023-33
		DATE
		04-07-24
		SHEET NUMBER
		EXIST-101
DATE	REVISION	

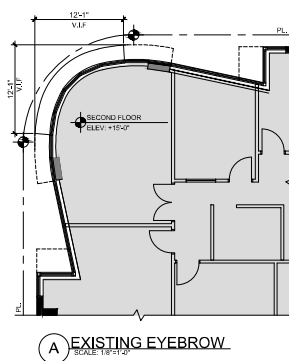

	DWG. TITLE	
	EXISTING SECOND	
	FLOOR PLAN	
	SCALE	
		N.T.S.
	PROJECT NO.	
		2023-33
	DATE	
		04-07-24
	SHEET NUMBER	
	EXIST-102	
DATE	REVISION	

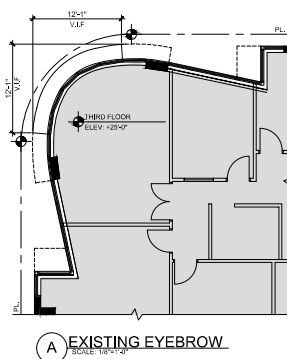

DWG. TITLE
EXISTING THIRD
FLOOR PLAN

SCALE
N.T.S.

PROJECT NO.
2023-35

DATE
04-07-24

SHEET NUMBER
EXIST-103

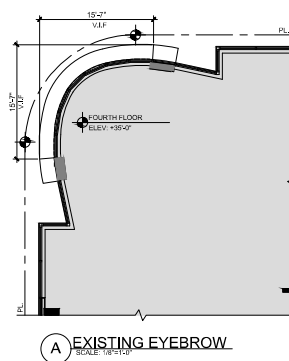

		DWG. TITLE
		EXISTING FOURTH FLOOR PLAN
		SCALE
		N.T.S.
		PROJECT NO.
		2023-33
		DATE
		04-07-24
		SHEET NUMBER
		EXIST-104
△	DATE	REVISION

COPYRIGHT 2024. ALL RIGHTS RESERVED. THESE DRAWINGS AND DOCUMENTS ARE INSTRUMENTS OF SERVICE SHALL REMAIN THE PROPERTY OF BEILINSON GOMEZ ARCHITECTS P.A., WHETHER THE PROJECT FOR WHICH THEY WERE PREPARED IS EXECUTED OR NOT, THEY ARE NOT TO BE USED IN ANY MANNER ON OTHER PROJECTS OR EXTENSIONS TO THIS PROJECT EXCEPT BY AGREEMENT IN WRITING AND WITH THE APPROPRIATE COMPENSATION TO BEILINSON GOMEZ ARCHITECTS P.A. REPRODUCTIONS OF DRAWINGS AND SPECIFICATIONS WITHOUT THE WRITTEN CONSENT OF BEILINSON GOMEZ ARCHITECTS P.A. IS PROHIBITED. CONTRACTORS RESPONSIBLE FOR VERIFYING ALL SITE CONDITIONS PRIOR TO PROCEEDING WITH WORK.

161 BISCAYNE BLVD. # 309, 311
MIAMI FL 33138-4664
TEL 305.750.1250 FAX 305.750.1251
WWW.BGARCHITECTURE.COM

AAC001062AR0015412

ARCHITECTURE JOSE L. GOMEZ

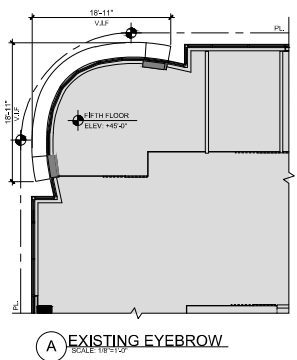

		DWG. TITLE
		EXISTING FIFTH FLOOR PLAN
		SCALE
		1/16"=1'-0"
		PROJECT NO.
		2023-33
		DATE
		04-07-24
		SHEET NUMBER
		EXIST-105
△	DATE	REVISION

COPYRIGHT 2024 ALL RIGHTS RESERVED. THESE DRAWINGS AND DOCUMENTS ARE INSTRUMENTS OF SERVICE SHALL REMAIN THE PROPERTY OF SILLINSON GOMEZ ARCHITECTS P.L.L.C. WHETHER THE PROJECT FOR WHICH THEY WERE PREPARED IS EXECUTED OR NOT. THEY ARE NOT TO BE USED IN ANY MANNER ON OTHER PROJECTS OR EXTENSIONS TO THIS PROJECT EXCEPT BY AGREEMENT IN WRITING AND WITH THE APPROPRIATE COMPENSATION TO SILLINSON GOMEZ ARCHITECTS P.L.L.C. REPRODUCTIONS OF DRAWINGS AND SPECIFICATIONS WITHOUT THE WRITTEN CONSENT OF SILLINSON GOMEZ ARCHITECTS P.L.L.C. IS PROHIBITED. CONTRACTORS RESPONSIBLE FOR VERIFYING ALL SITE CONDITIONS PRIOR TO PROCEEDING WITH WORK.



① ALUMINUM GRILL



② EXISTING OFFICE BUILDING EYEBROW



③ SMOOTH TEXTURE STUCCO FINISH



THE LINCOLN BL
1801 MICHELAN
MIAMI BEACH, FL 33139



COPYRIGHT 2024 ALL RIGHTS RESERVED. THESE DRAWINGS AND SPECIFICATIONS ARE THE PROPERTY OF BLOOMBERG ARCHITECTS P.A. AND ARE NOT TO BE REPRODUCED OR TRANSMITTED IN ANY FORM OR BY ANY MEANS, IN OTHER PROJECTS OR EXTENSIONS OF THIS PROJECT WITHOUT THE WRITTEN CONSENT OF BLOOMBERG ARCHITECTS P.A. CONTRACTORS RESPONSIBILITY FOR VERIFYING ALL SITE CONDITIONS PRIOR TO PROCEEDING WITH WORK. 100-506-1006 bgaarchitects.com

		DWG. TITLE
		EXISTING MATERIALS
		SCALE
		N.T.S.
		PROJECT NO.
		2023-32
		DATE
		04-07-24
		SHEET NUMBER
		EXIST-401
DATE	REVISION	

CONSULTANT

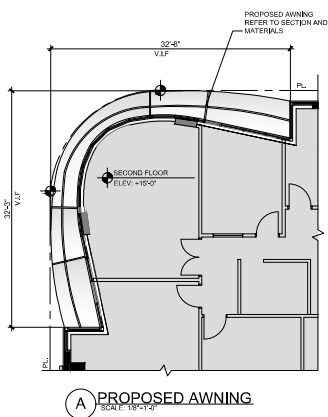

			DWG. TITLE
			PROPOSED SECOND FLOOR
			SCALE
			AS SHOWN
			PROJECT NO.
			2023-33
			DATE
			04-07-24
			SHEET NUMBER
			A-102

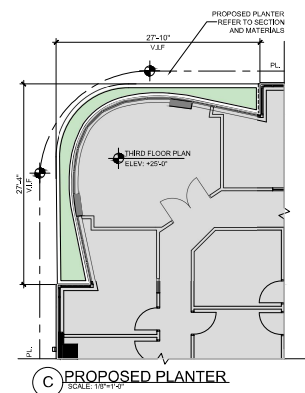

		DWG. TITLE	PROPOSED THIRD FLOOR
		SCALE	AS SHOWN
		PROJECT NO.	2023-33
		DATE	04-07-24
		SHEET NUMBER	A-103
△	DATE	REVISION	

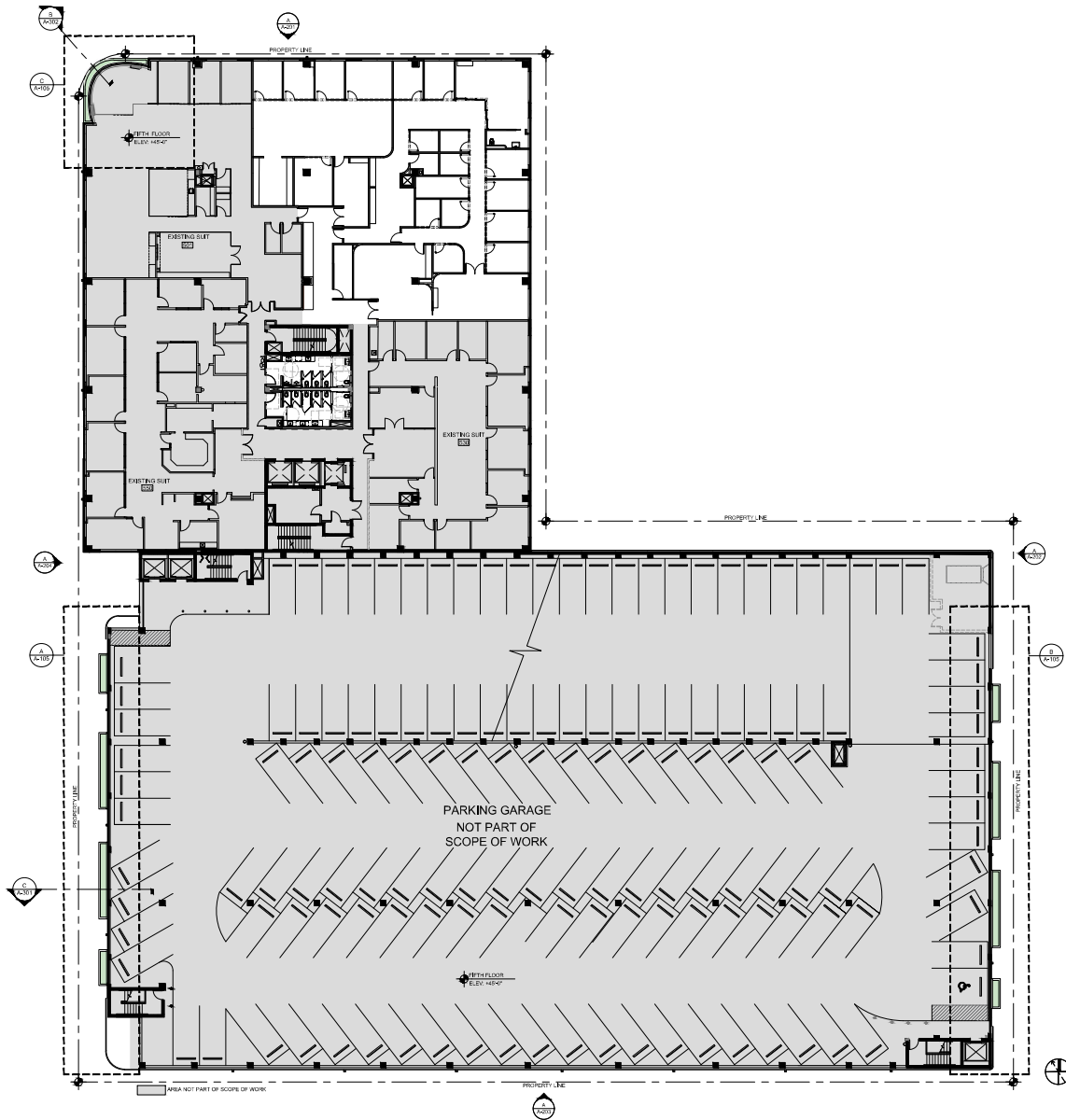

THE LINCOLN BL
1801 MICHELAN
MIAMI BEACH, FL 33139



A PLANTER & SCREEN
SCALE 3/32" = 1'-0"

B PLANTER & SCREEN
SCALE 3/32" = 1'-0"

C PROPOSED PLANTER
SCALE 1/8" = 1'-0"

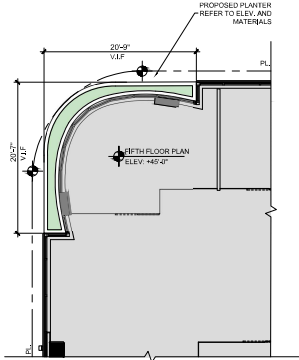

DWG. TITLE	PROPOSED FIFTH FLOOR
SCALE	AS SHOWN
PROJECT NO.	2023-33
DATE	04.07.24
SHEET NUMBER	A-105

CONSULTANT

COPYRIGHT FOR ALL RIGHTS RESERVED. THESE DRAWINGS AND DOCUMENTS ARE INSTRUMENTS OF SERVICE AND SHALL REMAIN THE PROPERTY OF BGA ARCHITECTS P.A. WHETHER THE PROJECT FOR WHICH THEY WERE PREPARED IS COMPLETED OR NOT. THEY ARE NOT TO BE USED FOR ANY OTHER PROJECTS OR IN ANY MANNER, IN OTHER PROJECTS OR EXTENSION TO THIS PROJECT WITHOUT THE WRITTEN AND WITH THE APPROPRIATE COORDINATION TO BGA ARCHITECTS P.A. REPRODUCTION OF DRAWINGS AND SPECIFICATIONS WITHOUT THE WRITTEN CONSENT OF BGA ARCHITECTS P.A. IS PROHIBITED. CONTRACTOR RESPONSIBILITY FOR VERIFYING ALL SITE CONDITIONS PRIOR TO PROCEEDING WITH WORK. 1801 MICHELAN MIAMI BEACH, FL 33139 305.556.1200 bgaarchitects.com BGA ARCHITECTS P.A. 1801 MICHELAN MIAMI BEACH, FL 33139 305.556.1200 bgaarchitects.com

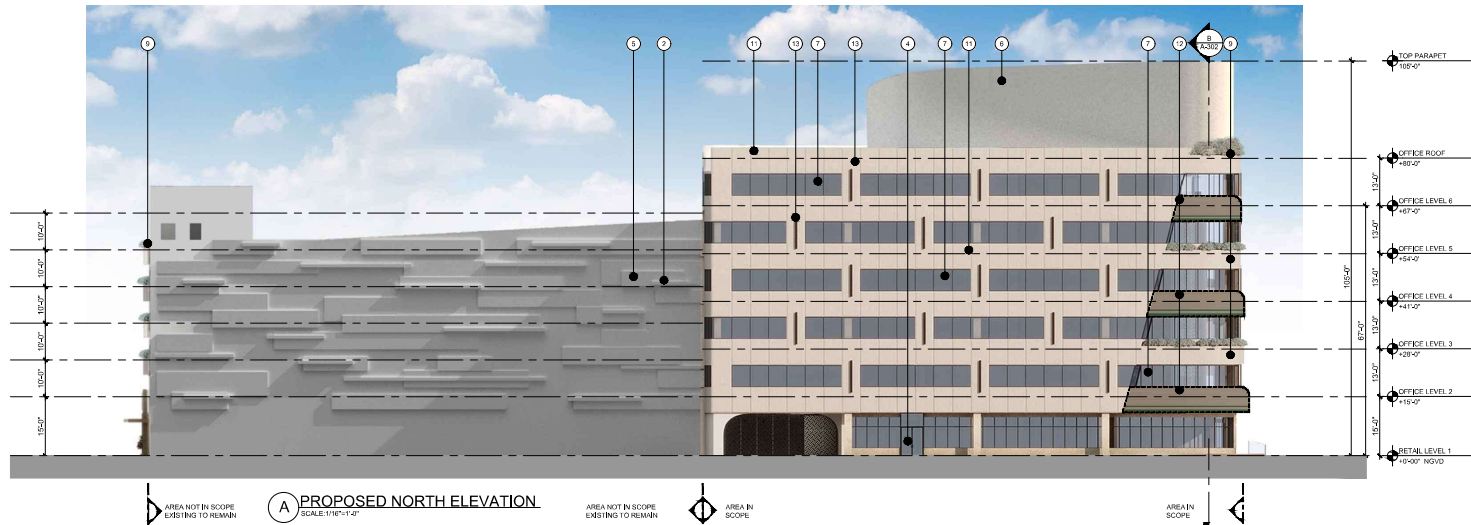
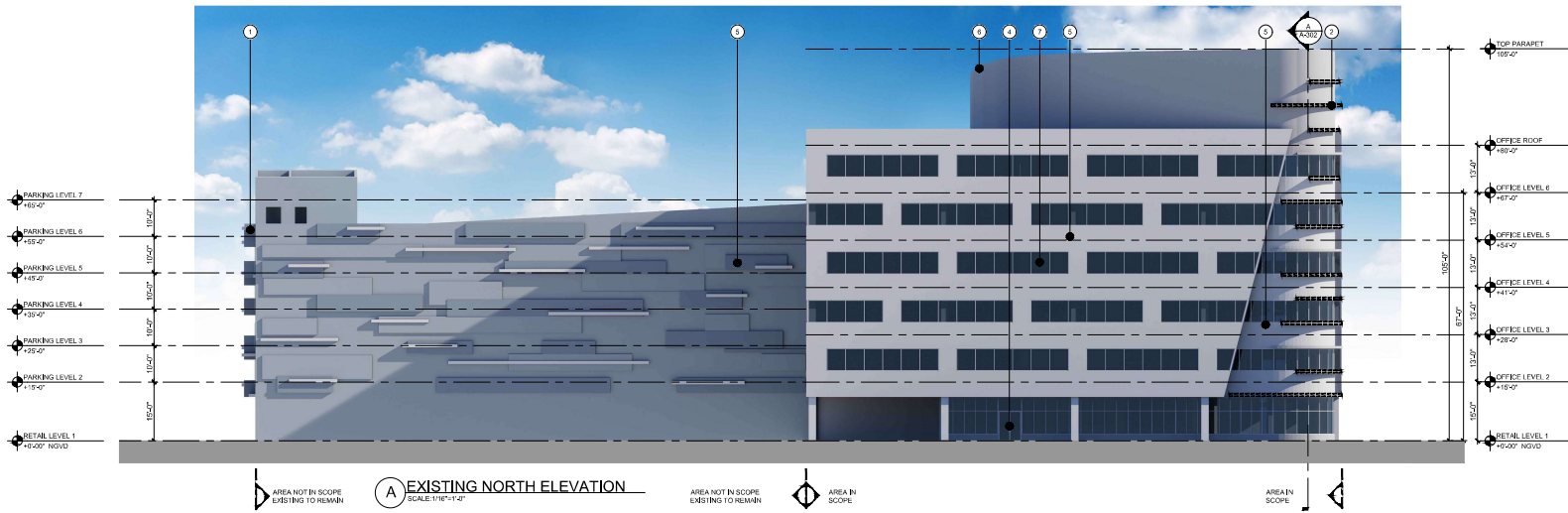

KEY NOTES

- 1 EXISTING CONCRETE PLANTER
 - 2 EXISTING CONCRETE EYEBROW
 - 3 EXISTING ALUMINUM GRILLE
 - 4 EXISTING ALUMINUM STOREFRONT DOOR
 - 5 EXISTING SMOOTH TEXTURE STUCCO FINISH
 - 6 EXISTING PARAPET (MECHANICAL EQUIP. SCREEN)
 - 7 EXISTING WINDOWS
 - 8 EXISTING ALUMINUM SCREEN - TO BE REMOVED (TYP.)
 - 9 PROPOSED CONC. PLANTER W/TEXTURED STUCCO
 - 10 PROPOSED CUSTOM MTL. PERFORATED SCREEN
 - 11 PROPOSED LIMESTONE VENEER
 - 12 PROPOSED AWNING
 - 13 PROPOSED WALL SCONES
- EYEBROWS / PLANTERS TO BE DEMOLISHED

THE LINCOLN BL
1891 MICHELAN
MIAMI BEACH, FL 33139



DWG. TITLE	PROPOSED NORTH ELEVATION
SCALE	1/16"=1'-0"
PROJECT NO.	2023-33
DATE	04.07.24
SHEET NUMBER	A-201

CONSULTANT

COPYRIGHT FOR ALL RIGHTS RESERVED. THESE DRAWINGS AND DOCUMENTS ARE INSTRUMENTS OF SERVICE AND SHALL REMAIN THE PROPERTY OF BGA ARCHITECTS P.A. UNLESS OTHERWISE SPECIFIED. ANY REUSE, REPRODUCTION, OR DISTRIBUTION OF THESE DRAWINGS OR DOCUMENTS WITHOUT THE WRITTEN CONSENT OF BGA ARCHITECTS P.A. IS PROHIBITED. CONTRACTOR RESPONSIBILITY FOR VERIFYING ALL SITE CONDITIONS PRIOR TO PROCEEDING WITH WORK. 180.506.1006 info@bgaarchitects.com www.bgaarchitects.com

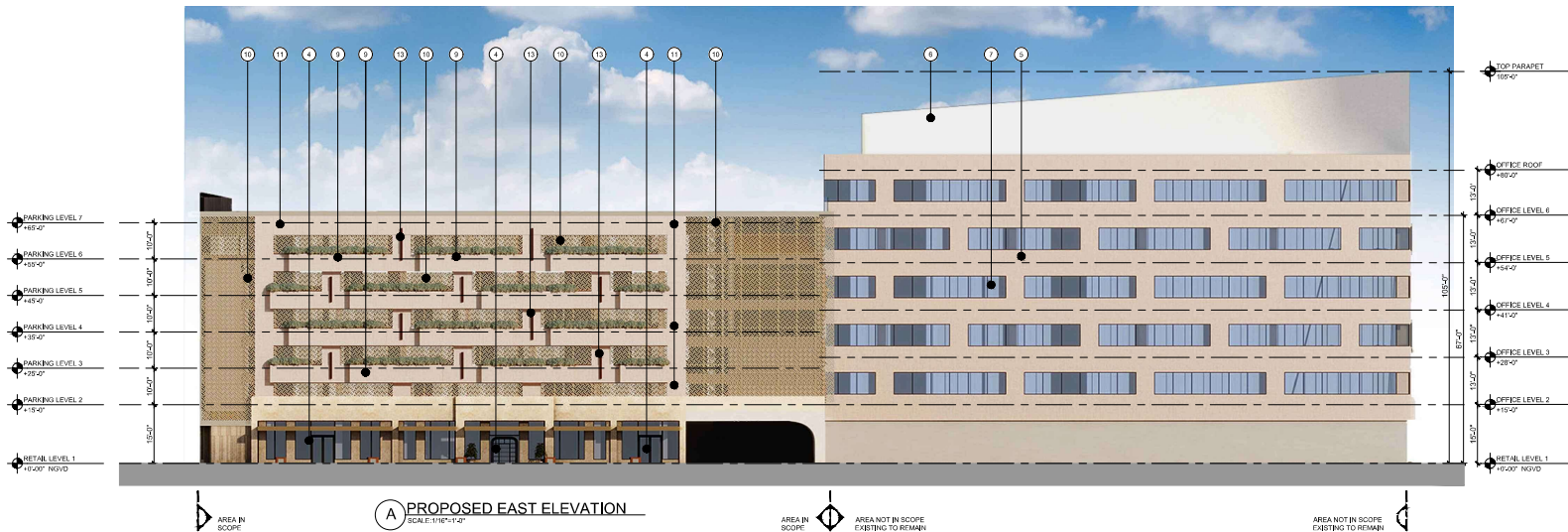
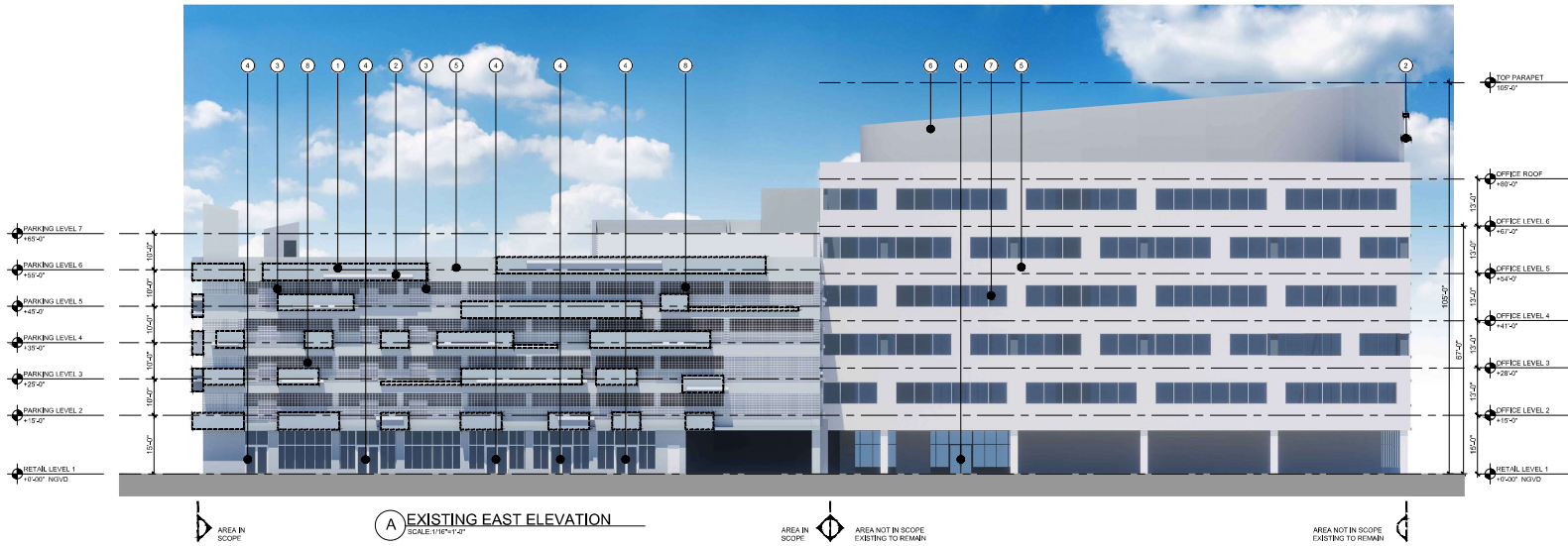

KEY NOTES

- 1 EXISTING CONCRETE PLANTER
 - 2 EXISTING CONCRETE EYEBROW
 - 3 EXISTING ALUMINUM GRILLE
 - 4 EXISTING ALUMINUM STOREFRONT DOOR
 - 5 EXISTING SMOOTH TEXTURE STUCCO FINISH
 - 6 EXISTING PARAPET (MECHANICAL EQUIP. SCREEN)
 - 7 EXISTING WINDOWS
 - 8 EXISTING ALUMINUM SCREEN TO BE REMOVED (TYP.)
 - 9 PROPOSED CONC. PLANTER W/TEXTURED STUCCO
 - 10 PROPOSED CUSTOM MTL. PERFORATED SCREEN
 - 11 PROPOSED LIMESTONE VENEER
 - 12 PROPOSED AWNING
 - 13 PROPOSED WALL SCANCES
- EXISTING EYEBROWS / PLANTERS TO BE DEMOLISHED

THE LINCOLN BL
1801 MICHELAN
MIAMI BEACH, FL 33139



DWG. TITLE	PROPOSED EAST ELEVATION
SCALE	1/8"=1'-0"
PROJECT NO.	2023-33
DATE	04.07.24
SHEET NUMBER	A-202

CONSULTANT

COPYRIGHT FOR ALL RIGHTS RESERVED. THESE DRAWINGS AND DOCUMENTS ARE INSTRUMENTS OF SERVICE AND WILL REMAIN THE PROPERTY OF BGA ARCHITECTS P.A. UNLESS OTHERWISE SPECIFIED. ANY REUSE OR REPRODUCTION OF THESE DRAWINGS OR DOCUMENTS WITHOUT THE WRITTEN CONSENT OF BGA ARCHITECTS P.A. IS PROHIBITED. CONTRACTOR RESPONSIBILITY FOR VERIFYING ALL SITE CONDITIONS PRIOR TO PROCEEDING WITH WORK. 305.506.1000 info@bgaarchitects.com www.bgaarchitects.com

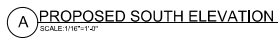
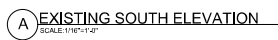

		DWG. TITLE
		PROPOSED SOUTH ELEVATION
		SCALE
		1/8" = 1'-0"
		PROJECT NO.
		2023-33
		DATE
		04-07-24
		SHEET NUMBER
		A-203

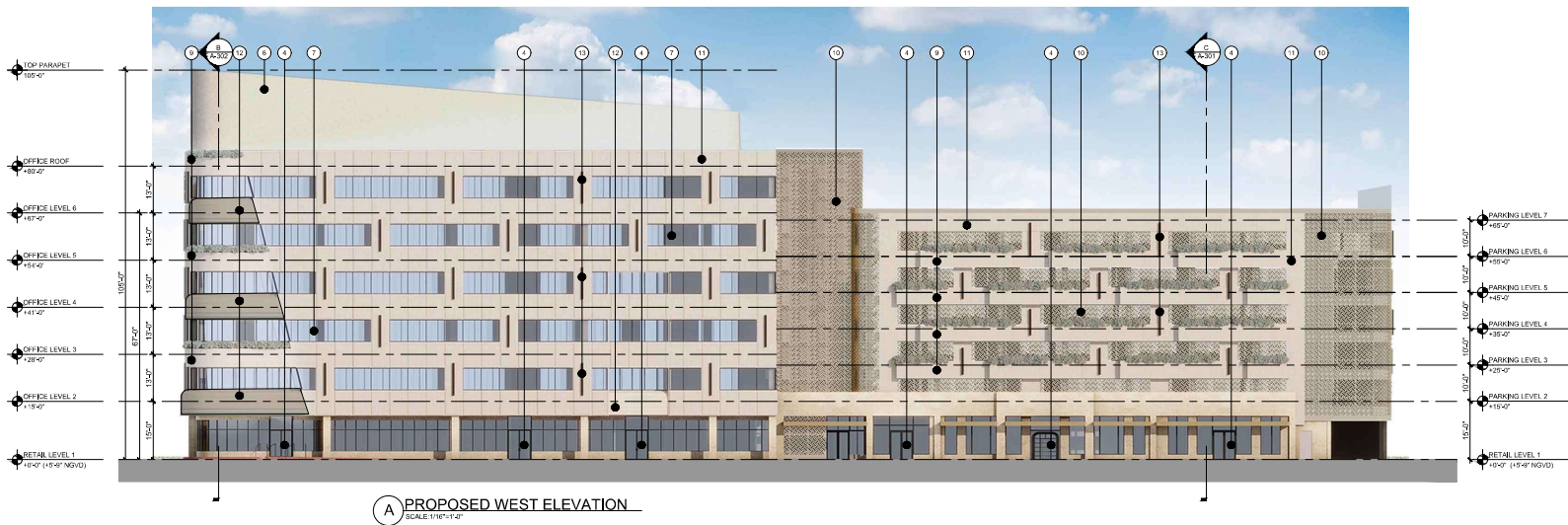
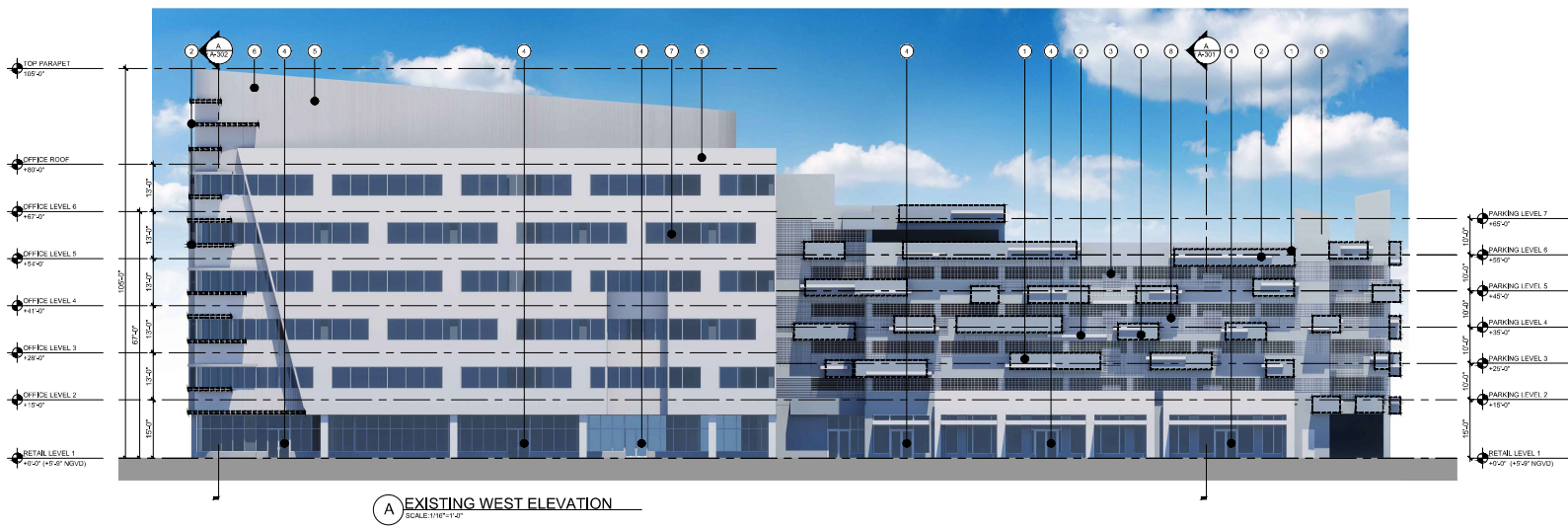

- KEY NOTES**
- ① EXISTING CONCRETE PLANTER
 - ② EXISTING CONCRETE EYEBROW
 - ③ EXISTING ALUMINUM GRILLE
 - ④ EXISTING ALUMINUM STOREFRONT DOOR
 - ⑤ EXISTING SMOOTH TEXTURE STUCCO FINISH
 - ⑥ EXISTING PARAPET (MECHANICAL EQUIP. SCREEN)
 - ⑦ EXISTING WINDOWS
 - ⑧ EXISTING ALUMINUM SCREEN, TO BE REMOVED (TYP.)
 - ⑨ PROPOSED CONC. PLANTER W/TEXTURED STUCCO
 - ⑩ PROPOSED CUSTOM MTL. PERFORATED SCREEN
 - ⑪ PROPOSED LIMESTONE VENEER
 - ⑫ PROPOSED AWNING
 - ⑬ PROPOSED WALL SCONES
- EYEBROWS / PLANTERS TO BE DEMOLISHED

THE LINCOLN BL
1801 MICHELAN
MIAMI BEACH, FL 33139



DWG. TITLE	PROPOSED WEST ELEVATION
SCALE	1/16"=1'-0"
PROJECT NO.	2023-33
DATE	04.07.24
SHEET NUMBER	A-204
DATE	REVISION

COPYRIGHT 2024 ALL RIGHTS RESERVED. THESE DRAWINGS AND DOCUMENTS ARE INSTRUMENTS OF SERVICE AND SHALL REMAIN THE PROPERTY OF BGA ARCHITECTS P.A. WITHIN THE PROJECT FOR WHICH THEY WERE PREPARED BY BGA ARCHITECTS P.A. IF ANY PART OF THESE DRAWINGS OR DOCUMENTS IS REPRODUCED OR TRANSMITTED IN ANY FORM OR BY ANY MEANS, IN OTHER PROJECTS OR EXTENSION TO THIS PROJECT WITHOUT THE WRITTEN AND EXCLUSIVE CONSENT OF BGA ARCHITECTS P.A., REPRODUCTION OF DRAWINGS AND DOCUMENTS WITHOUT THE WRITTEN CONSENT OF BGA ARCHITECTS P.A. IS PROHIBITED. CONTRACTORS RESPONSIBILITY FOR VERIFYING ALL SITE CONDITIONS PRIOR TO PROCEEDING WITH WORK. 305.506.1008 info@bgaarchitects.com www.bgaarchitects.com

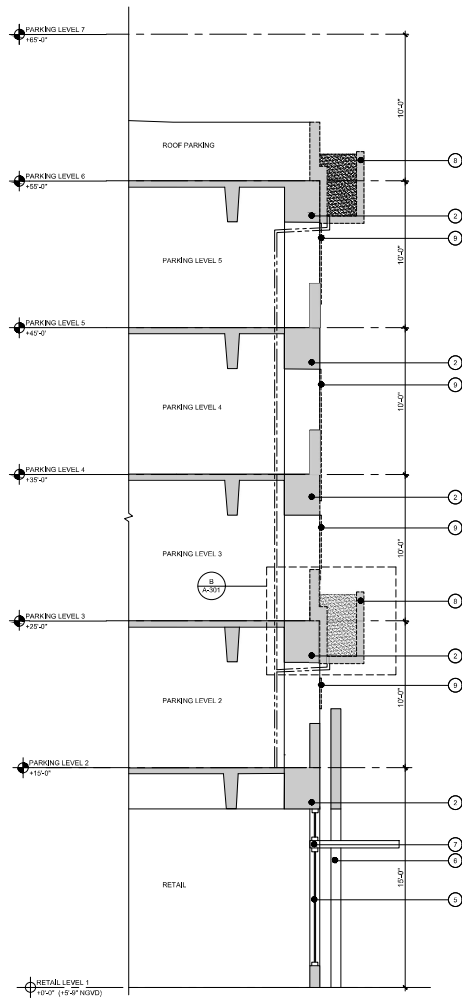

A EXISTING WALL SECTION
SCALE: 1/4"=1'-0"

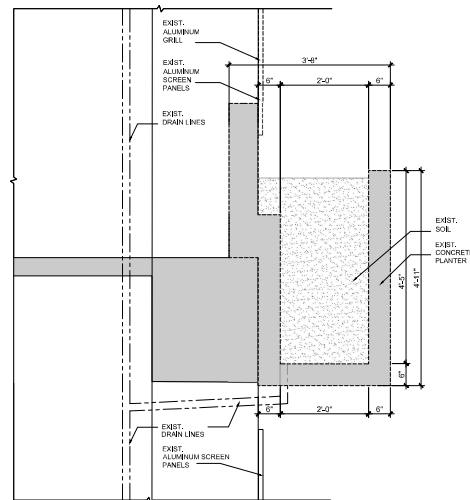

B EXISTING SECTION TYPICAL PLANTER
SCALE: 3/4"=1'-0"

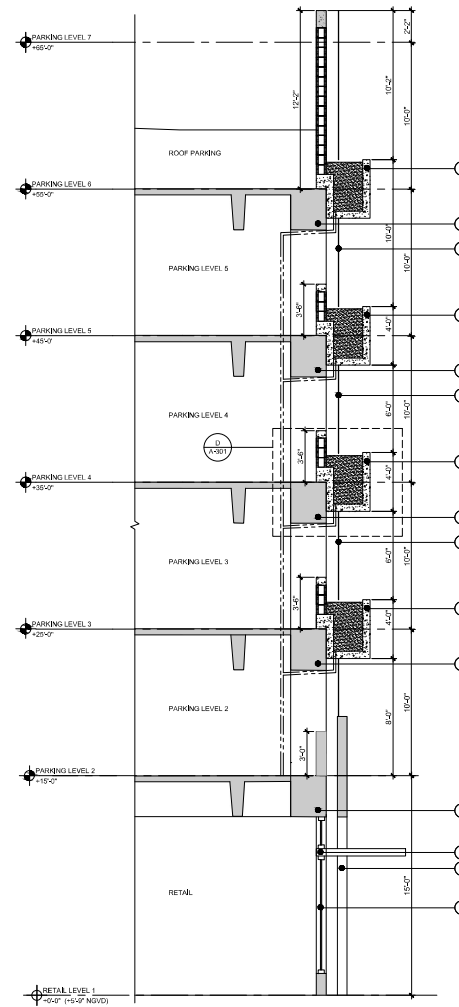

C PROPOSED WALL SECTION
SCALE: 1/4"=1'-0"

- LEGEND**
- ① PROPOSED CONCRETE PLANTER
 - ② EXISTING STRUCTURE
 - ③ PROPOSED CUSTOM METAL PERFORATED SCREEN
 - ④ PROPOSED DRAIN
 - ⑤ EXISTING STOREFRONT
 - ⑥ EXISTING WALL
 - ⑦ EXISTING CANOPY
 - ⑧ EXISTING CONCRETE PLANTER TO BE DEMOLISHED
 - ⑨ EXIST. ALUMINUM SCREEN TO BE REMOVED (TYP.)
- PROPOSED CONCRETE
 EXISTING STRUCTURE/CANOPY
 CONCRETE PLANTER TO BE DEMOLISHED

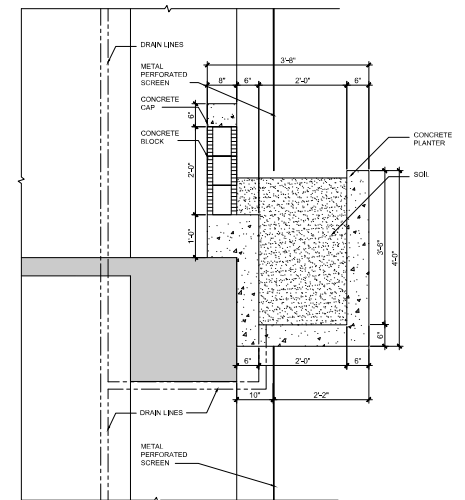

D PROPOSED SECTION TYPICAL PLANTER
SCALE: 3/4"=1'-0"

THE LINCOLN BL
1891 MICHELAN
MIAMI BEACH, FL 33139



DWG. TITLE	PARKING PLANTER SECTION
SCALE	AS SHOWN
PROJECT NO.	
DATE	2023-10
SHEET NUMBER	04-07-24
DATE	REVISION

A-301

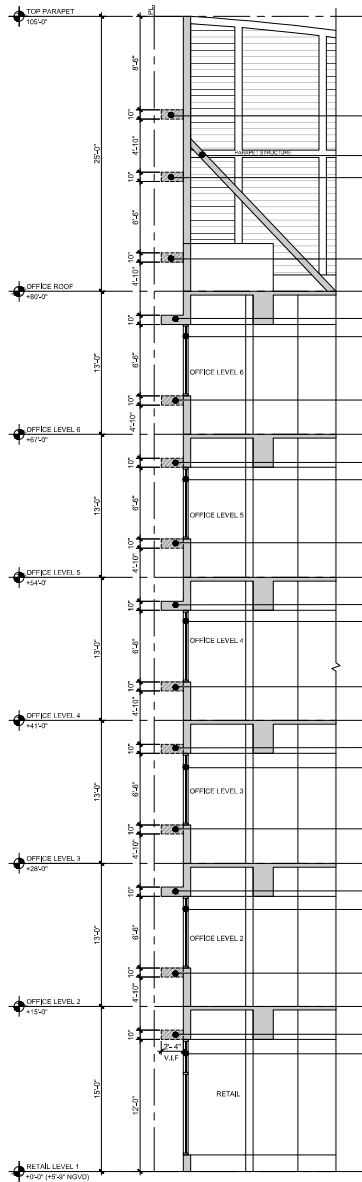

A EXIST/DEMO WALL SECTION
SCALE 3/16"=1'-0"

LEGEND

- 1 EXISTING FIXED ALUMINUM WINDOW
- 2 EXISTING CONCRETE EYEBROW TO REMAIN
- 3 EXISTING METAL EYEBROW TO BE DEMOLISHED
- 4 EXISTING CONCRETE EYEBROW TO BE DEMOLISHED
- 5 PROPOSED AWNING
- 6 PROPOSED CONCRETE PLANTER
- 7 PROPOSED CONCRETE
- 8 EXISTING STRUCTURE/CMU
- 9 EXISTING EYEBROW TO REMOVE

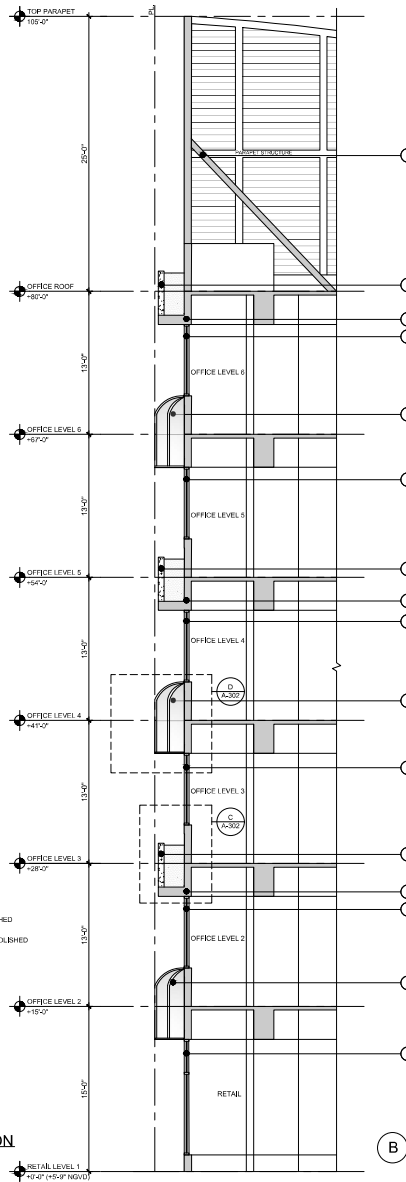

B PROPOSED WALL SECTION
SCALE 3/16"=1'-0"

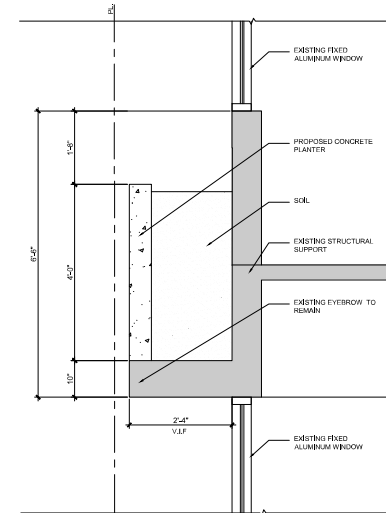

C PROPOSED SECTION PLANTER
SCALE 3/4"=1'-0"

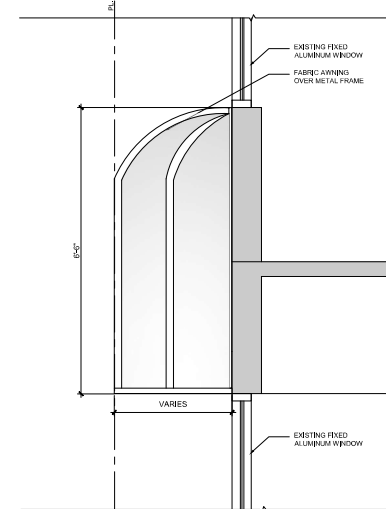

D PROPOSED SECTION AWNING
SCALE 3/4"=1'-0"

THE LINCOLN BL
1801 MICHELAN
MIAMI BEACH, FL 33139



DWG. TITLE	OFFICE PLANTER SECTION
SCALE	AS SHOWN
PROJECT NO.	
DATE	2023-33
SHEET NUMBER	04-07-24
DATE	REVISION

A-302



1 CUSTOM METAL PERFORATED SCREEN PANELS



2 PROPOSED LIMESTONE VENEER

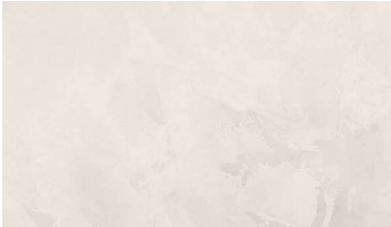

3 PROPOSED FINISH ON PLANTER
IVORY ROMAN CLAY



4 PROPOSED LIGHT SCONCES
ELVI | OUTDOOR LONG STRIP
MODERN WALL SCONCE LIGHT

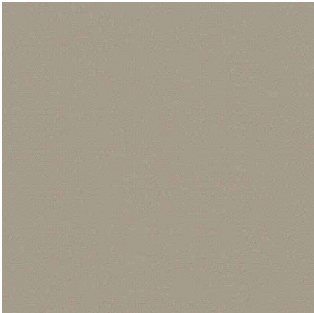

5 PROPOSED AWNINGS
PROPOSED FABRIC: FAWN/ SUNBRELLA MAYFIELD
SKU: 6080-0000

THE LINCOLN BL
1801 MICHELAN
MIAMI BEACH, FL 33139



DWG. TITLE	MATERIAL S
SCALE	N.T.S
PROJECT NO.	2023-33
DATE	04.07.24
SHEET NUMBER	A-401

CONSULTANT

COPYRIGHT FOR ALL RIGHTS RESERVED. THESE DRAWINGS AND SPECIFICATIONS ARE THE PROPERTY OF BGA ARCHITECTS P.A. AND NOT TO BE REPRODUCED OR USED IN ANY MANNER IN OTHER PROJECTS OR EXTENDED TO ANY PROJECT WITHOUT THE WRITTEN CONSENT OF BGA ARCHITECTS P.A. REPRODUCTION OF DRAWINGS AND SPECIFICATIONS WITHOUT THE WRITTEN CONSENT OF BGA ARCHITECTS P.A. IS PROHIBITED. CONTRACTOR RESPONSIBILITY FOR VERIFYING ALL SITE CONDITIONS PRIOR TO PROCEEDING WITH WORK. 305.506.1006 info@bgaarchitects.com BGA ARCHITECTS P.A. 1801 MICHELAN MIAMI BEACH, FL 33139



① CUSTOM METAL PERFORATED SCREEN PANELS

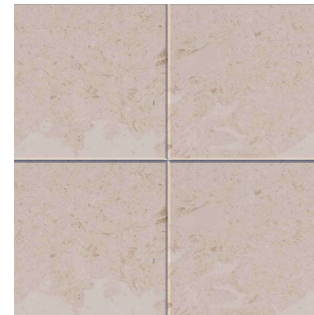

② PROPOSED LIMESTONE VENEER

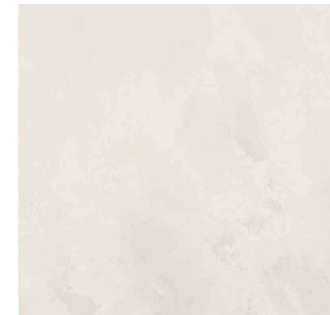

③ PROPOSED FINISH ON PLANTER
IVORY ROMAN CLAY

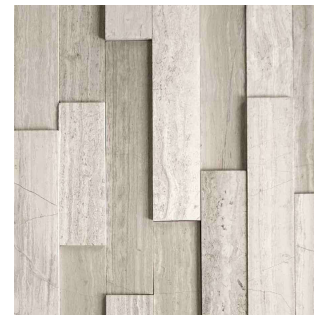

④ PROPOSED STACKED STONE
PANEL



⑤ PROPOSED LIGHT SCONCES
ELVI | OUTDOOR LONG STRIP MODERN WALL SCONCE LIGHT

THE LINCOLN BL

1801 MICHELAN
MIAMI BEACH, FL 33139



DWG. TITLE	MATERIALS
SCALE	N.T.S.
PROJECT NO.	2023-33
DATE	04.07.24
SHEET NUMBER	A-402
DATE	REVISION

COPYRIGHT 2024 ALL RIGHTS RESERVED. THESE DRAWINGS AND SPECIFICATIONS ARE THE PROPERTY OF BGA ARCHITECTS P.A. AND ARE NOT TO BE REPRODUCED OR USED IN ANY MANNER, IN OTHER PROJECTS OR EXTENDED TO ANY PROJECT WITHOUT THE WRITTEN CONSENT OF BGA ARCHITECTS P.A. REPRODUCTION OF DRAWINGS AND SPECIFICATIONS WITHOUT THE WRITTEN CONSENT OF BGA ARCHITECTS P.A. IS PROHIBITED. CONTRACTOR RESPONSIBILITY FOR VERIFYING ALL SITE CONDITIONS PRIOR TO PROCEEDING WITH WORK. 305.506.1008 info@bgaarchitects.com www.bgaarchitects.com A C U D I O B Y A R S O F G O M F Z