

GENERAL NOTES:

1. ALL APPLICABLE PERMITS MUST BE OBTAINED PRIOR TO COMMENCEMENT OF CONSTRUCTION. CONTRACTOR MUST CALL CITY OF MIAMI BEACH PUBLIC WORKS DEPARTMENT TO OBTAIN A RIGHT OF CONSTRUCTION. SCHEDULE A PRECONSTRUCTION MEETING 45 DAYS PRIOR TO START OF CONSTRUCTION.
2. MAINTENANCE OF TRAFFIC SHALL BE IN ACCORDANCE WITH CURRENT FOOT STANDARDS INDEXES (800 SERIES), COUNTY AND STATE REQUIREMENTS. CONTRACTOR SHALL BE RESPONSIBLE FOR TRAFFIC CONTROL, DURING THE CONSTRUCTION PERIOD. CONTRACTOR SHALL BE RESPONSIBLE FOR TRAFFIC CONTROL, DURING THE CONSTRUCTION PERIOD. CONTRACTOR SHALL BE RESPONSIBLE FOR TRAFFIC CONTROL, DURING THE CONSTRUCTION PERIOD.
3. ALL MATERIALS AND CONSTRUCTION UNDER THE PROJECT SHALL BE IN STRICT ACCORDANCE WITH THE REQUIREMENTS OF THE CONTRACT DOCUMENTS AND THE CITY OF MIAMI BEACH PUBLIC WORKS DEPARTMENT. THE PLANS ARE TO BE MADE AVAILABLE TO THE ENGINEERING INSPECTOR OF THE CITY OF MIAMI BEACH OR HIS DESIGNEE UPON REQUEST.
4. THE CONTRACTOR SHALL MAINTAIN A CURRENT APPROVED SET OF CONSTRUCTION PLANS ON SITE. MODIFICATION FROM APPROVED PLANS SHALL BE PERMITTED WITHOUT THE WRITTEN CONSENT OF THE CITY OF MIAMI BEACH DEPARTMENT OF PUBLIC WORKS OR ENGINEER OF RECORD.
5. ELEVATION REFER TO MVD 86.
6. EXISTING MANHOLE LOCATIONS WITHIN THE LIMITS OF CONSTRUCTION SHALL NOT BE DISTURBED IN ANY MANNER. CONTRACTOR SHALL BE RESPONSIBLE FOR PROTECTING EXISTING MANHOLES AND UTILITIES FROM DAMAGE OR REMOVAL. CONTRACTOR SHALL BE RESPONSIBLE FOR PROTECTING EXISTING MANHOLES AND UTILITIES FROM DAMAGE OR REMOVAL.
7. THE CONTRACTOR SHALL PROVIDE ACCESS AND ASSISTANCE TO CITY OF MIAMI BEACH INSPECTORS. CONTRACTOR SHALL BE RESPONSIBLE FOR PROVIDING ACCESS AND ASSISTANCE TO CITY OF MIAMI BEACH INSPECTORS. CONTRACTOR SHALL BE RESPONSIBLE FOR PROVIDING ACCESS AND ASSISTANCE TO CITY OF MIAMI BEACH INSPECTORS.
8. ENGINEERING PERSONNEL WILL INSPECT ALL FACILITIES IN ACCORDANCE WITH THE APPROVED PLANS AND SPECIFICATIONS. THE AGENCIES REQUIRING INSPECTION SHALL BE IN STRICT ACCORDANCE WITH THE REQUIREMENTS OF THE AGENCIES REQUIRING INSPECTION.
9. THE CONTRACTOR SHALL BE RESPONSIBLE FOR OBTAINING ALL NECESSARY PERMITS TO PROTECT THE EXISTING UTILITIES FROM DAMAGE OR REMOVAL. CONTRACTOR SHALL BE RESPONSIBLE FOR OBTAINING ALL NECESSARY PERMITS TO PROTECT THE EXISTING UTILITIES FROM DAMAGE OR REMOVAL.
10. INFORMATION SHOWN ON THE DRAWINGS AS TO THEIR LOCATION AND CHARACTER HAS BEEN PREPARED FROM THE MOST RELIABLE DATA AVAILABLE TO THE ENGINEER. THE ACCURACY OF THIS INFORMATION IS NOT GUARANTEED. CONTRACTOR SHALL BE RESPONSIBLE FOR VERIFYING THE LOCATION AND CHARACTER OF ALL UTILITIES PRIOR TO CONSTRUCTION.
11. THE CONTRACTOR SHALL CONTACT SINKING STATE ONE CALL OF FLORIDA, INC. (888) 368-5811 LOCATIONS AND THE LOCATIONS OF ALL UTILITIES TO BE PROTECTED. CONTRACTOR SHALL BE RESPONSIBLE FOR OBTAINING ALL NECESSARY PERMITS TO PROTECT THE EXISTING UTILITIES FROM DAMAGE OR REMOVAL.
12. TWO (2) BUSINESS DAYS PRIOR TO ANY EXCAVATION TO DETERMINE UNDERGROUND UTILITY LOCATIONS AND THE LOCATIONS OF ALL UTILITIES TO BE PROTECTED. CONTRACTOR SHALL BE RESPONSIBLE FOR OBTAINING ALL NECESSARY PERMITS TO PROTECT THE EXISTING UTILITIES FROM DAMAGE OR REMOVAL.
13. THE CONTRACTOR SHALL BE RESPONSIBLE FOR OBTAINING ALL NECESSARY PERMITS TO PROTECT THE EXISTING UTILITIES FROM DAMAGE OR REMOVAL. CONTRACTOR SHALL BE RESPONSIBLE FOR OBTAINING ALL NECESSARY PERMITS TO PROTECT THE EXISTING UTILITIES FROM DAMAGE OR REMOVAL.
14. THE CONTRACTOR SHALL BE RESPONSIBLE FOR OBTAINING ALL NECESSARY PERMITS TO PROTECT THE EXISTING UTILITIES FROM DAMAGE OR REMOVAL. CONTRACTOR SHALL BE RESPONSIBLE FOR OBTAINING ALL NECESSARY PERMITS TO PROTECT THE EXISTING UTILITIES FROM DAMAGE OR REMOVAL.
15. THE CONTRACTOR SHALL BE RESPONSIBLE FOR OBTAINING ALL NECESSARY PERMITS TO PROTECT THE EXISTING UTILITIES FROM DAMAGE OR REMOVAL. CONTRACTOR SHALL BE RESPONSIBLE FOR OBTAINING ALL NECESSARY PERMITS TO PROTECT THE EXISTING UTILITIES FROM DAMAGE OR REMOVAL.
16. THE CONTRACTOR SHALL BE RESPONSIBLE FOR OBTAINING ALL NECESSARY PERMITS TO PROTECT THE EXISTING UTILITIES FROM DAMAGE OR REMOVAL. CONTRACTOR SHALL BE RESPONSIBLE FOR OBTAINING ALL NECESSARY PERMITS TO PROTECT THE EXISTING UTILITIES FROM DAMAGE OR REMOVAL.
17. THE CONTRACTOR SHALL BE RESPONSIBLE FOR OBTAINING ALL NECESSARY PERMITS TO PROTECT THE EXISTING UTILITIES FROM DAMAGE OR REMOVAL. CONTRACTOR SHALL BE RESPONSIBLE FOR OBTAINING ALL NECESSARY PERMITS TO PROTECT THE EXISTING UTILITIES FROM DAMAGE OR REMOVAL.
18. THE CONTRACTOR SHALL BE RESPONSIBLE FOR OBTAINING ALL NECESSARY PERMITS TO PROTECT THE EXISTING UTILITIES FROM DAMAGE OR REMOVAL. CONTRACTOR SHALL BE RESPONSIBLE FOR OBTAINING ALL NECESSARY PERMITS TO PROTECT THE EXISTING UTILITIES FROM DAMAGE OR REMOVAL.
19. THE CONTRACTOR SHALL BE RESPONSIBLE FOR OBTAINING ALL NECESSARY PERMITS TO PROTECT THE EXISTING UTILITIES FROM DAMAGE OR REMOVAL. CONTRACTOR SHALL BE RESPONSIBLE FOR OBTAINING ALL NECESSARY PERMITS TO PROTECT THE EXISTING UTILITIES FROM DAMAGE OR REMOVAL.
20. THE CONTRACTOR SHALL BE RESPONSIBLE FOR OBTAINING ALL NECESSARY PERMITS TO PROTECT THE EXISTING UTILITIES FROM DAMAGE OR REMOVAL. CONTRACTOR SHALL BE RESPONSIBLE FOR OBTAINING ALL NECESSARY PERMITS TO PROTECT THE EXISTING UTILITIES FROM DAMAGE OR REMOVAL.
21. THE CONTRACTOR SHALL BE RESPONSIBLE FOR OBTAINING ALL NECESSARY PERMITS TO PROTECT THE EXISTING UTILITIES FROM DAMAGE OR REMOVAL. CONTRACTOR SHALL BE RESPONSIBLE FOR OBTAINING ALL NECESSARY PERMITS TO PROTECT THE EXISTING UTILITIES FROM DAMAGE OR REMOVAL.
22. THE CONTRACTOR SHALL BE RESPONSIBLE FOR OBTAINING ALL NECESSARY PERMITS TO PROTECT THE EXISTING UTILITIES FROM DAMAGE OR REMOVAL. CONTRACTOR SHALL BE RESPONSIBLE FOR OBTAINING ALL NECESSARY PERMITS TO PROTECT THE EXISTING UTILITIES FROM DAMAGE OR REMOVAL.
23. THE CONTRACTOR SHALL BE RESPONSIBLE FOR OBTAINING ALL NECESSARY PERMITS TO PROTECT THE EXISTING UTILITIES FROM DAMAGE OR REMOVAL. CONTRACTOR SHALL BE RESPONSIBLE FOR OBTAINING ALL NECESSARY PERMITS TO PROTECT THE EXISTING UTILITIES FROM DAMAGE OR REMOVAL.
24. THE CONTRACTOR SHALL BE RESPONSIBLE FOR OBTAINING ALL NECESSARY PERMITS TO PROTECT THE EXISTING UTILITIES FROM DAMAGE OR REMOVAL. CONTRACTOR SHALL BE RESPONSIBLE FOR OBTAINING ALL NECESSARY PERMITS TO PROTECT THE EXISTING UTILITIES FROM DAMAGE OR REMOVAL.
25. THE CONTRACTOR SHALL BE RESPONSIBLE FOR OBTAINING ALL NECESSARY PERMITS TO PROTECT THE EXISTING UTILITIES FROM DAMAGE OR REMOVAL. CONTRACTOR SHALL BE RESPONSIBLE FOR OBTAINING ALL NECESSARY PERMITS TO PROTECT THE EXISTING UTILITIES FROM DAMAGE OR REMOVAL.
26. THE CONTRACTOR SHALL BE RESPONSIBLE FOR OBTAINING ALL NECESSARY PERMITS TO PROTECT THE EXISTING UTILITIES FROM DAMAGE OR REMOVAL. CONTRACTOR SHALL BE RESPONSIBLE FOR OBTAINING ALL NECESSARY PERMITS TO PROTECT THE EXISTING UTILITIES FROM DAMAGE OR REMOVAL.
27. THE CONTRACTOR SHALL BE RESPONSIBLE FOR OBTAINING ALL NECESSARY PERMITS TO PROTECT THE EXISTING UTILITIES FROM DAMAGE OR REMOVAL. CONTRACTOR SHALL BE RESPONSIBLE FOR OBTAINING ALL NECESSARY PERMITS TO PROTECT THE EXISTING UTILITIES FROM DAMAGE OR REMOVAL.
28. THE CONTRACTOR SHALL BE RESPONSIBLE FOR OBTAINING ALL NECESSARY PERMITS TO PROTECT THE EXISTING UTILITIES FROM DAMAGE OR REMOVAL. CONTRACTOR SHALL BE RESPONSIBLE FOR OBTAINING ALL NECESSARY PERMITS TO PROTECT THE EXISTING UTILITIES FROM DAMAGE OR REMOVAL.
29. THE CONTRACTOR SHALL BE RESPONSIBLE FOR OBTAINING ALL NECESSARY PERMITS TO PROTECT THE EXISTING UTILITIES FROM DAMAGE OR REMOVAL. CONTRACTOR SHALL BE RESPONSIBLE FOR OBTAINING ALL NECESSARY PERMITS TO PROTECT THE EXISTING UTILITIES FROM DAMAGE OR REMOVAL.
30. THE CONTRACTOR SHALL BE RESPONSIBLE FOR OBTAINING ALL NECESSARY PERMITS TO PROTECT THE EXISTING UTILITIES FROM DAMAGE OR REMOVAL. CONTRACTOR SHALL BE RESPONSIBLE FOR OBTAINING ALL NECESSARY PERMITS TO PROTECT THE EXISTING UTILITIES FROM DAMAGE OR REMOVAL.

RE-DEVELOPMENT WATER-SEWER GENERAL NOTES:

1. A MINIMUM EXCAVATION OF AT LEAST 6 FEET, AND PREFERABLY 10 FEET ROUTINE TO OUTSIDE, SHALL BE SEPARATED CANAL REDUCED TO 1 FEET FOR VACUUM-TYPE SEWERS OR FOR GRAVITY SEWERS WHERE THE TOP OF THE EXCAVATION IS TO BE AT OR ABOVE THE FINISHED GRADE OF THE EXISTING UNDERGROUND FACILITY. CONTRACTOR SHALL BE RESPONSIBLE FOR PROTECTING EXISTING UTILITIES FROM DAMAGE OR REMOVAL.
2. THE EXCAVATION SHALL BE MAINTAINED OPEN FOR THE DURATION OF THE PROJECT. CONTRACTOR SHALL BE RESPONSIBLE FOR MAINTAINING THE EXCAVATION OPEN FOR THE DURATION OF THE PROJECT.
3. THE EXCAVATION SHALL BE MAINTAINED OPEN FOR THE DURATION OF THE PROJECT. CONTRACTOR SHALL BE RESPONSIBLE FOR MAINTAINING THE EXCAVATION OPEN FOR THE DURATION OF THE PROJECT.
4. THE EXCAVATION SHALL BE MAINTAINED OPEN FOR THE DURATION OF THE PROJECT. CONTRACTOR SHALL BE RESPONSIBLE FOR MAINTAINING THE EXCAVATION OPEN FOR THE DURATION OF THE PROJECT.
5. THE EXCAVATION SHALL BE MAINTAINED OPEN FOR THE DURATION OF THE PROJECT. CONTRACTOR SHALL BE RESPONSIBLE FOR MAINTAINING THE EXCAVATION OPEN FOR THE DURATION OF THE PROJECT.
6. THE EXCAVATION SHALL BE MAINTAINED OPEN FOR THE DURATION OF THE PROJECT. CONTRACTOR SHALL BE RESPONSIBLE FOR MAINTAINING THE EXCAVATION OPEN FOR THE DURATION OF THE PROJECT.
7. THE EXCAVATION SHALL BE MAINTAINED OPEN FOR THE DURATION OF THE PROJECT. CONTRACTOR SHALL BE RESPONSIBLE FOR MAINTAINING THE EXCAVATION OPEN FOR THE DURATION OF THE PROJECT.
8. THE EXCAVATION SHALL BE MAINTAINED OPEN FOR THE DURATION OF THE PROJECT. CONTRACTOR SHALL BE RESPONSIBLE FOR MAINTAINING THE EXCAVATION OPEN FOR THE DURATION OF THE PROJECT.
9. THE EXCAVATION SHALL BE MAINTAINED OPEN FOR THE DURATION OF THE PROJECT. CONTRACTOR SHALL BE RESPONSIBLE FOR MAINTAINING THE EXCAVATION OPEN FOR THE DURATION OF THE PROJECT.
10. THE EXCAVATION SHALL BE MAINTAINED OPEN FOR THE DURATION OF THE PROJECT. CONTRACTOR SHALL BE RESPONSIBLE FOR MAINTAINING THE EXCAVATION OPEN FOR THE DURATION OF THE PROJECT.
11. THE EXCAVATION SHALL BE MAINTAINED OPEN FOR THE DURATION OF THE PROJECT. CONTRACTOR SHALL BE RESPONSIBLE FOR MAINTAINING THE EXCAVATION OPEN FOR THE DURATION OF THE PROJECT.
12. THE EXCAVATION SHALL BE MAINTAINED OPEN FOR THE DURATION OF THE PROJECT. CONTRACTOR SHALL BE RESPONSIBLE FOR MAINTAINING THE EXCAVATION OPEN FOR THE DURATION OF THE PROJECT.
13. THE EXCAVATION SHALL BE MAINTAINED OPEN FOR THE DURATION OF THE PROJECT. CONTRACTOR SHALL BE RESPONSIBLE FOR MAINTAINING THE EXCAVATION OPEN FOR THE DURATION OF THE PROJECT.
14. THE EXCAVATION SHALL BE MAINTAINED OPEN FOR THE DURATION OF THE PROJECT. CONTRACTOR SHALL BE RESPONSIBLE FOR MAINTAINING THE EXCAVATION OPEN FOR THE DURATION OF THE PROJECT.
15. THE EXCAVATION SHALL BE MAINTAINED OPEN FOR THE DURATION OF THE PROJECT. CONTRACTOR SHALL BE RESPONSIBLE FOR MAINTAINING THE EXCAVATION OPEN FOR THE DURATION OF THE PROJECT.
16. THE EXCAVATION SHALL BE MAINTAINED OPEN FOR THE DURATION OF THE PROJECT. CONTRACTOR SHALL BE RESPONSIBLE FOR MAINTAINING THE EXCAVATION OPEN FOR THE DURATION OF THE PROJECT.
17. THE EXCAVATION SHALL BE MAINTAINED OPEN FOR THE DURATION OF THE PROJECT. CONTRACTOR SHALL BE RESPONSIBLE FOR MAINTAINING THE EXCAVATION OPEN FOR THE DURATION OF THE PROJECT.
18. THE EXCAVATION SHALL BE MAINTAINED OPEN FOR THE DURATION OF THE PROJECT. CONTRACTOR SHALL BE RESPONSIBLE FOR MAINTAINING THE EXCAVATION OPEN FOR THE DURATION OF THE PROJECT.
19. THE EXCAVATION SHALL BE MAINTAINED OPEN FOR THE DURATION OF THE PROJECT. CONTRACTOR SHALL BE RESPONSIBLE FOR MAINTAINING THE EXCAVATION OPEN FOR THE DURATION OF THE PROJECT.
20. THE EXCAVATION SHALL BE MAINTAINED OPEN FOR THE DURATION OF THE PROJECT. CONTRACTOR SHALL BE RESPONSIBLE FOR MAINTAINING THE EXCAVATION OPEN FOR THE DURATION OF THE PROJECT.
21. THE EXCAVATION SHALL BE MAINTAINED OPEN FOR THE DURATION OF THE PROJECT. CONTRACTOR SHALL BE RESPONSIBLE FOR MAINTAINING THE EXCAVATION OPEN FOR THE DURATION OF THE PROJECT.
22. THE EXCAVATION SHALL BE MAINTAINED OPEN FOR THE DURATION OF THE PROJECT. CONTRACTOR SHALL BE RESPONSIBLE FOR MAINTAINING THE EXCAVATION OPEN FOR THE DURATION OF THE PROJECT.
23. THE EXCAVATION SHALL BE MAINTAINED OPEN FOR THE DURATION OF THE PROJECT. CONTRACTOR SHALL BE RESPONSIBLE FOR MAINTAINING THE EXCAVATION OPEN FOR THE DURATION OF THE PROJECT.
24. THE EXCAVATION SHALL BE MAINTAINED OPEN FOR THE DURATION OF THE PROJECT. CONTRACTOR SHALL BE RESPONSIBLE FOR MAINTAINING THE EXCAVATION OPEN FOR THE DURATION OF THE PROJECT.
25. THE EXCAVATION SHALL BE MAINTAINED OPEN FOR THE DURATION OF THE PROJECT. CONTRACTOR SHALL BE RESPONSIBLE FOR MAINTAINING THE EXCAVATION OPEN FOR THE DURATION OF THE PROJECT.
26. THE EXCAVATION SHALL BE MAINTAINED OPEN FOR THE DURATION OF THE PROJECT. CONTRACTOR SHALL BE RESPONSIBLE FOR MAINTAINING THE EXCAVATION OPEN FOR THE DURATION OF THE PROJECT.
27. THE EXCAVATION SHALL BE MAINTAINED OPEN FOR THE DURATION OF THE PROJECT. CONTRACTOR SHALL BE RESPONSIBLE FOR MAINTAINING THE EXCAVATION OPEN FOR THE DURATION OF THE PROJECT.
28. THE EXCAVATION SHALL BE MAINTAINED OPEN FOR THE DURATION OF THE PROJECT. CONTRACTOR SHALL BE RESPONSIBLE FOR MAINTAINING THE EXCAVATION OPEN FOR THE DURATION OF THE PROJECT.
29. THE EXCAVATION SHALL BE MAINTAINED OPEN FOR THE DURATION OF THE PROJECT. CONTRACTOR SHALL BE RESPONSIBLE FOR MAINTAINING THE EXCAVATION OPEN FOR THE DURATION OF THE PROJECT.
30. THE EXCAVATION SHALL BE MAINTAINED OPEN FOR THE DURATION OF THE PROJECT. CONTRACTOR SHALL BE RESPONSIBLE FOR MAINTAINING THE EXCAVATION OPEN FOR THE DURATION OF THE PROJECT.



WWW.CPH-FL.COM

A Full Service

A/E Firm

Architects

Engineers

Landscapists

Interior Designers

Structural

Transportation

Office in:

• Fortia

• Connecticut

• Maryland



DESIGNED BY: K.B.

DRAWN BY: J.C.

CHECKED BY: K.B.

APPROVED BY: K.B.

JOB NO.: 171682

DATE: 07/16/22

WWW.CPH-FL.COM

PH: 305.440.8800

1000 N.W. 10TH AVENUE, SUITE 100

MIAMI BEACH, FL 33139

CITY OF MIAMI BEACH

3100 CONTROL SYSTEMS INSTALLATION

MIAMI BEACH, FL 33139

Sheet No.

G-1



Member of the world's largest business directory

www.sunshine811.com

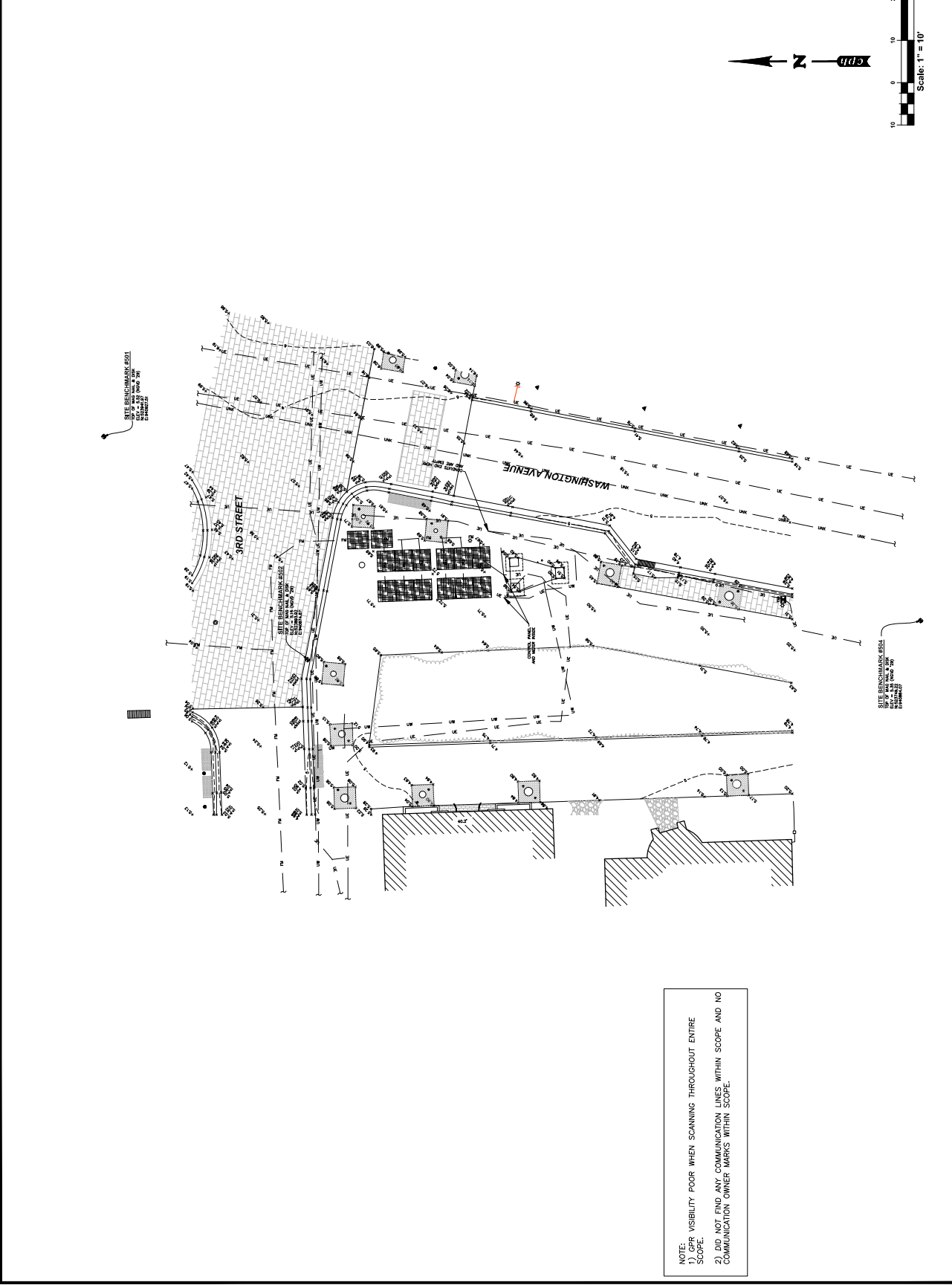

NOTE: VISIBILITY POOR WHEN SCANNING THROUGHOUT ENTIRE SCOPE.
2) DID NOT FIND ANY COMMUNICATION LINES WITHIN SCOPE AND NO COMMUNICATION OWNER MARKS WITHIN SCOPE.



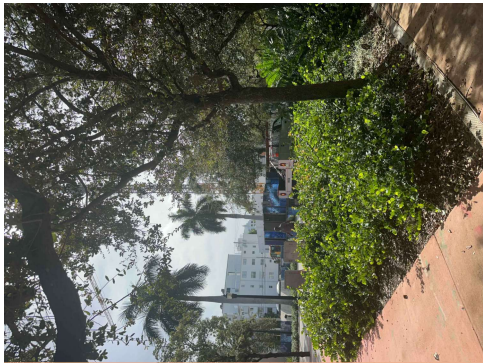

P1 - VALVE VAULT

P2 - WETWELL

P3 - PROPOSED UNIT LOCATION

P4 - OVERALL SITE

P5 - OVERALL SITE

P6 - ELECTRICAL PANELS

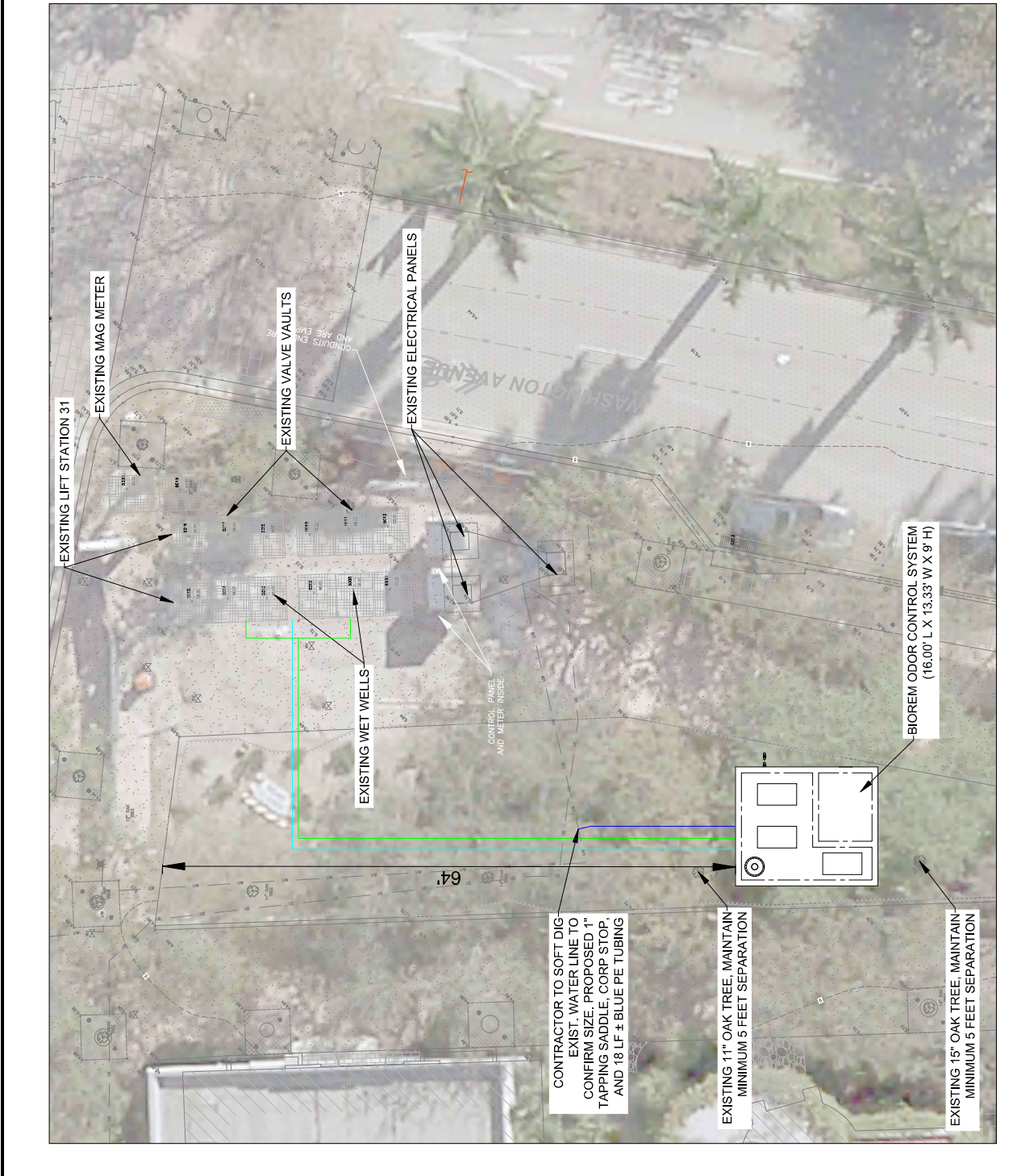

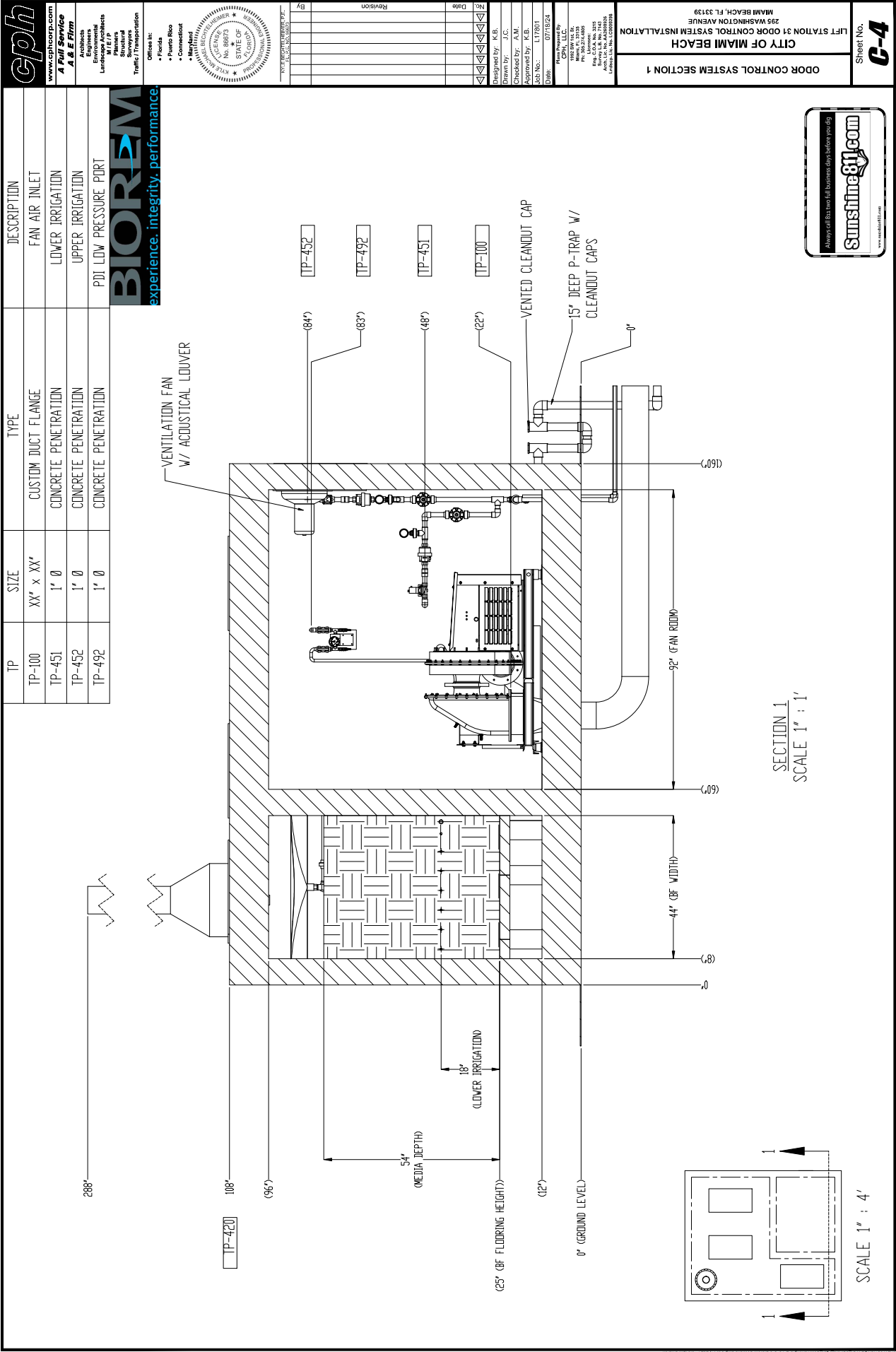

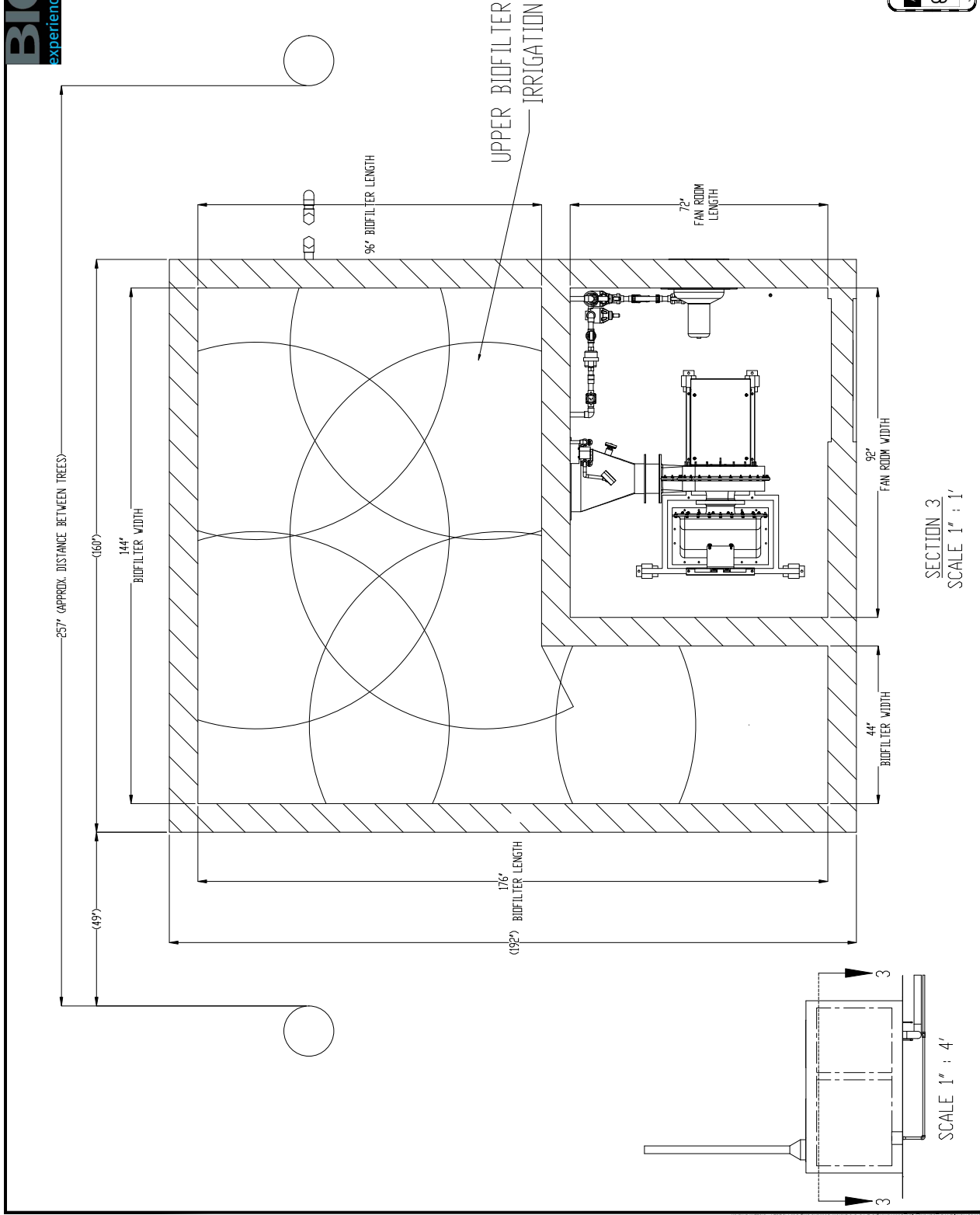

SECTION 3
SCALE 1" : 4"

ODOR CONTROL SYSTEM SECTION 3
CITY OF MIAMI BEACH
295 WASHINGTON AVENUE
MIAMI BEACH, FL 33139

Sheet No.
C-6

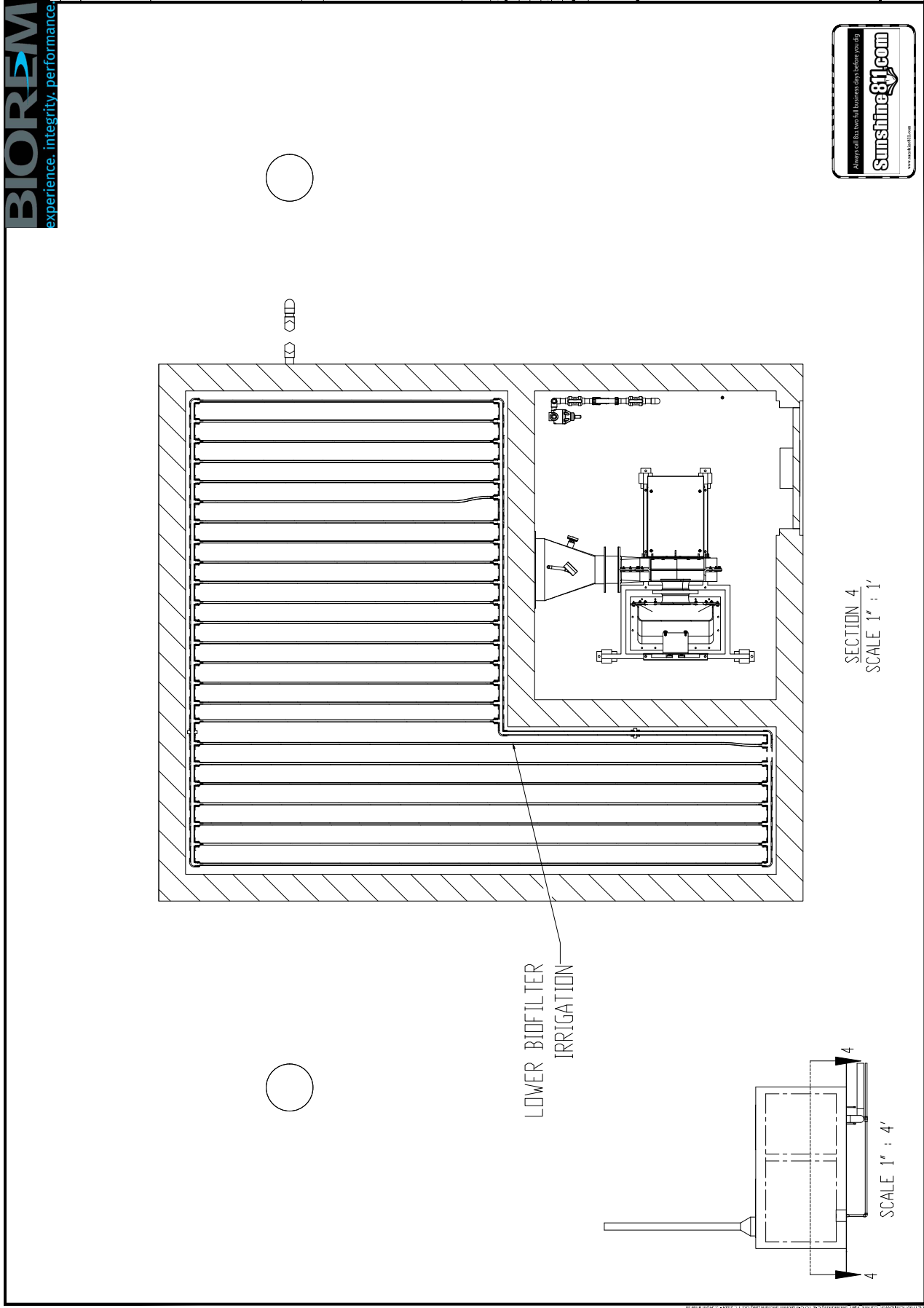

SECTION 4
SCALE 1" : 1'

SCALE 1" : 4'



START FLOORING LAYOUT
FROM THIS CORNER

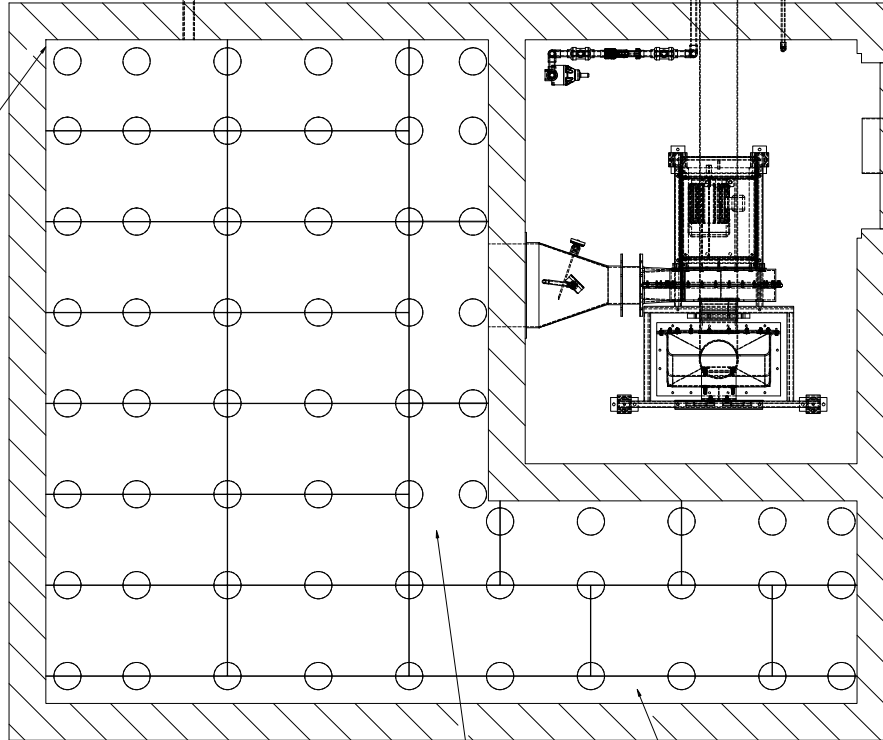

BIOFILTER FLOORING
LAYOUT

FILLER BOARD
REQUIRED

SECTION 5
SCALE 1" : 1'

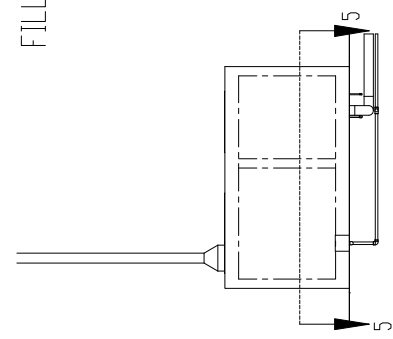

SCALE 1" : 4'

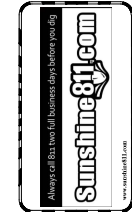

CITY OF MIAMI BEACH
LIFT STATION #1 ODOR CONTROL SYSTEM INSTALLATION
MIAMI BEACH, FL 33139

ODOR CONTROL SYSTEM SECTION 5

Sheet No.
C-8

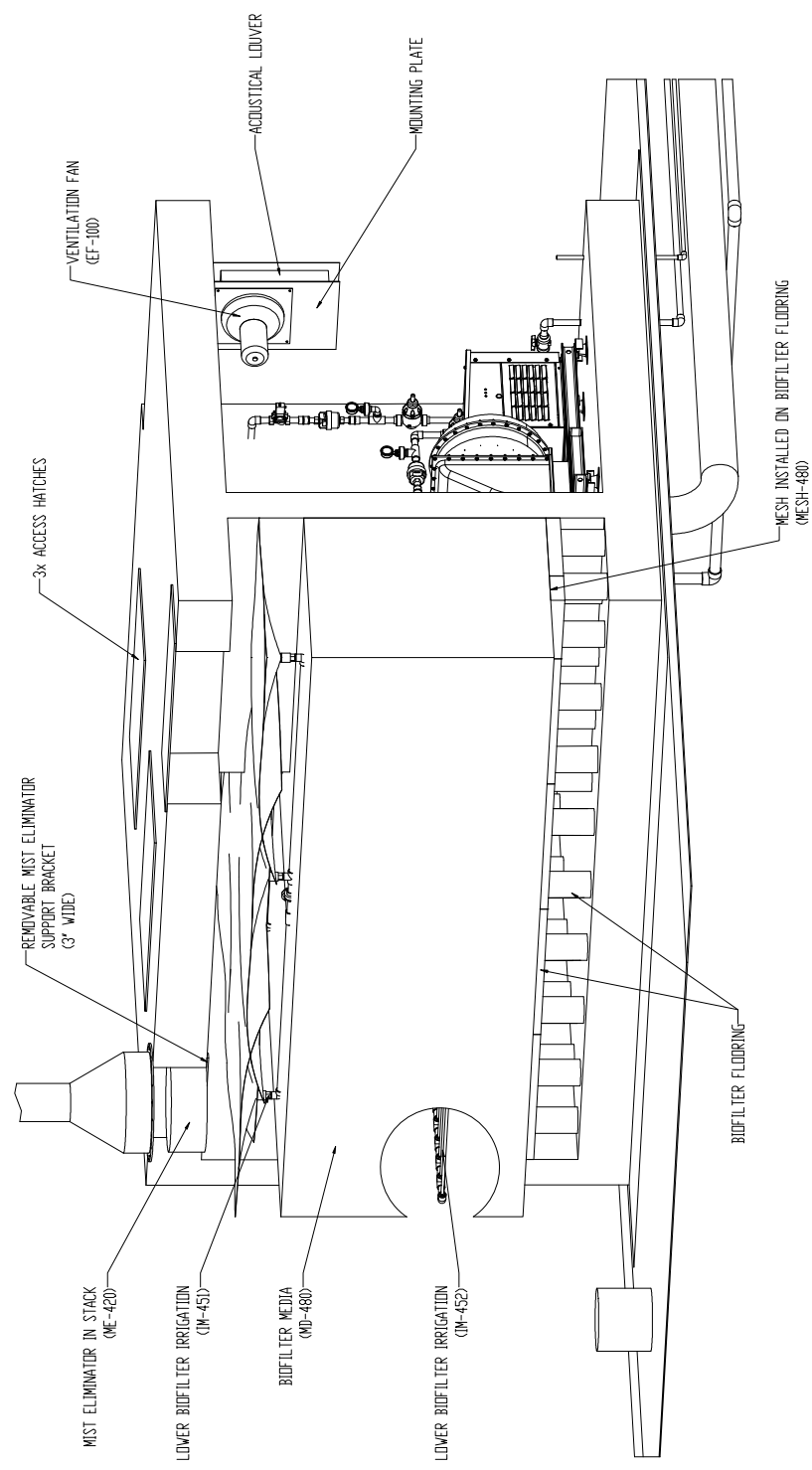

SECTION 7
N.T.S

No.	Date	By	Revision
1			
2			
3			
4			
5			
6			
7			
8			
9			
10			
11			
12			
13			
14			
15			
16			
17			
18			
19			
20			
21			
22			
23			
24			
25			
26			
27			
28			
29			
30			
31			
32			
33			
34			
35			
36			
37			
38			
39			
40			
41			
42			
43			
44			
45			
46			
47			
48			
49			
50			
51			
52			
53			
54			
55			
56			
57			
58			
59			
60			
61			
62			
63			
64			
65			
66			
67			
68			
69			
70			
71			
72			
73			
74			
75			
76			
77			
78			
79			
80			
81			
82			
83			
84			
85			
86			
87			
88			
89			
90			
91			
92			
93			
94			
95			
96			
97			
98			
99			
100			

Designed by: DTV
Drawn by: DTV
Checked by: JMO
Approved by: JMO
Date: 11/15/2014
Sheet No.: S-2

City of Miami Beach
285 Washington Avenue
Miami Beach, FL 33139

FOUNDATION PLAN, ROOF
REINFORCEMENT
LIFT STATION 31 OODOR CONTROL SYSTEM INSTALLATION

Sheet No. **S-2**

NOTE:
CHECK ALL DIMENSIONS FOR
CONCRETE WALLS
ON 11/15/14

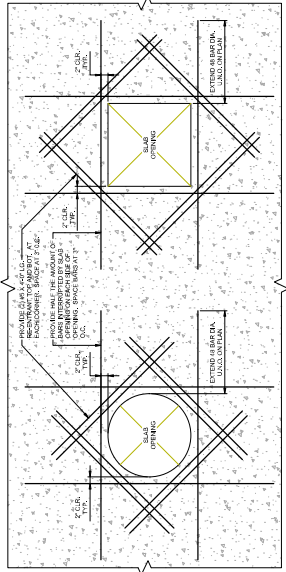

3 SLAB REINFORCEMENT @ ROOF & WALL OPENING

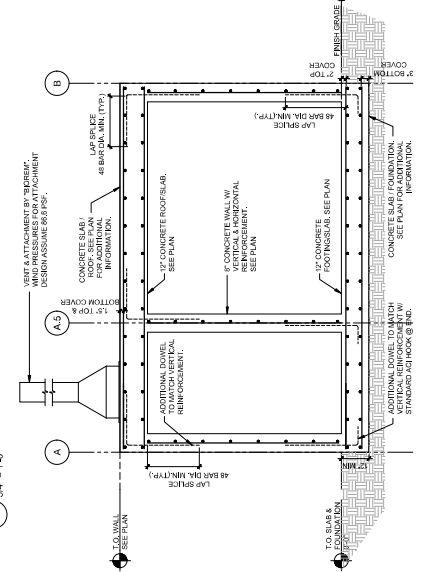

4 TYP. BUILDING SECTION

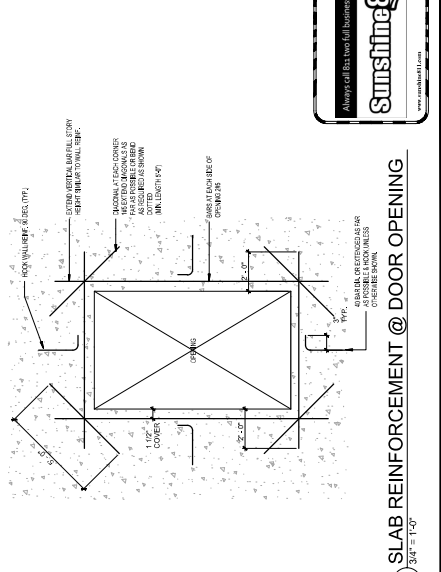

5 SLAB REINFORCEMENT @ DOOR OPENING

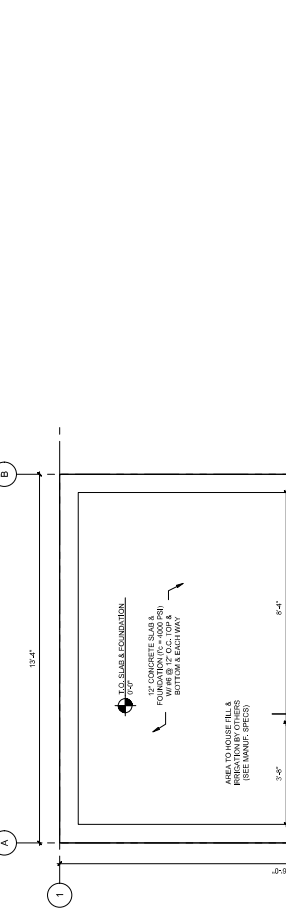

1 FOUNDATION PLAN

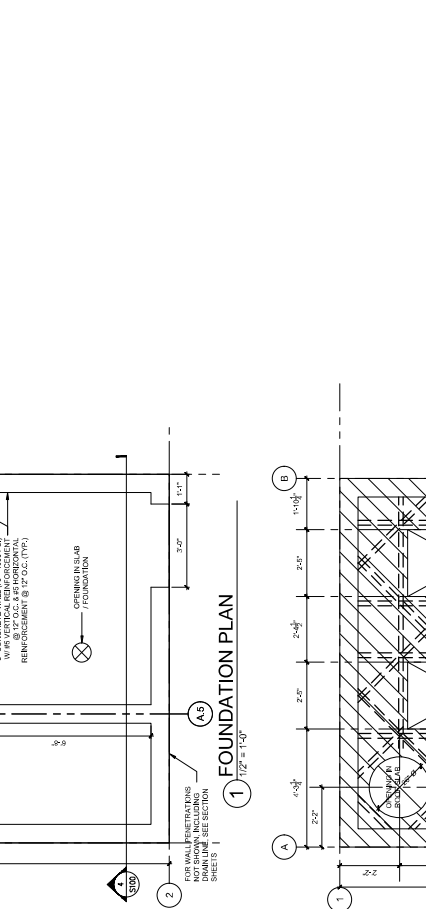

2 ROOF REINFORCEMENT PLAN

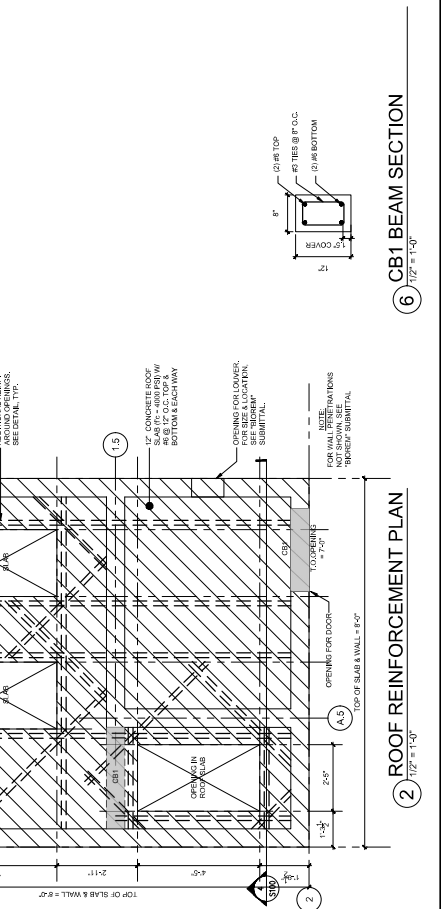

6 CB1 BEAM SECTION

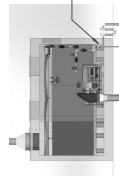
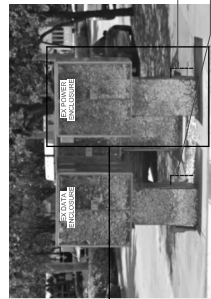
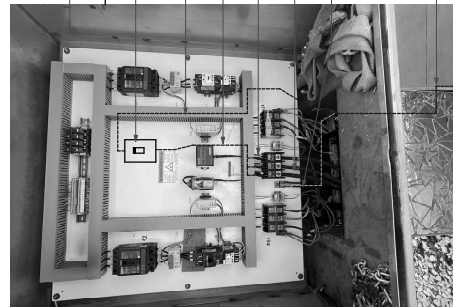
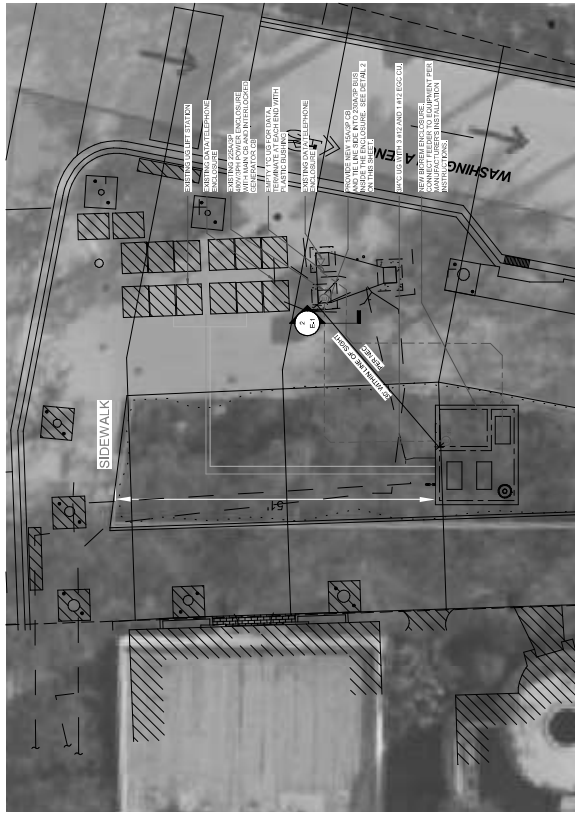

BIOREM					BILL OF MATERIALS	
Navy Expedition Integrity Performance					Manufacturer's Part #	
CALL	NECA	IAI	COX	ITEM DESCRIPTION		SUPPLIER
1001	1001	1001	1001	1001	1001	1001
1002	1002	1002	1002	1002	1002	1002
1003	1003	1003	1003	1003	1003	1003
1004	1004	1004	1004	1004	1004	1004
1005	1005	1005	1005	1005	1005	1005
1006	1006	1006	1006	1006	1006	1006
1007	1007	1007	1007	1007	1007	1007
1008	1008	1008	1008	1008	1008	1008
1009	1009	1009	1009	1009	1009	1009
1010	1010	1010	1010	1010	1010	1010
1011	1011	1011	1011	1011	1011	1011
1012	1012	1012	1012	1012	1012	1012
1013	1013	1013	1013	1013	1013	1013
1014	1014	1014	1014	1014	1014	1014
1015	1015	1015	1015	1015	1015	1015
1016	1016	1016	1016	1016	1016	1016
1017	1017	1017	1017	1017	1017	1017
1018	1018	1018	1018	1018	1018	1018
1019	1019	1019	1019	1019	1019	1019
1020	1020	1020	1020	1020	1020	1020
1021	1021	1021	1021	1021	1021	1021
1022	1022	1022	1022	1022	1022	1022
1023	1023	1023	1023	1023	1023	1023
1024	1024	1024	1024	1024	1024	1024
1025	1025	1025	1025	1025	1025	1025
1026	1026	1026	1026	1026	1026	1026
1027	1027	1027	1027	1027	1027	1027
1028	1028	1028	1028	1028	1028	1028
1029	1029	1029	1029	1029	1029	1029
1030	1030	1030	1030	1030	1030	1030
1031	1031	1031	1031	1031	1031	1031
1032	1032	1032	1032	1032	1032	1032
1033	1033	1033	1033	1033	1033	1033
1034	1034	1034	1034	1034	1034	1034
1035	1035	1035	1035	1035	1035	1035
1036	1036	1036	1036	1036	1036	1036
1037	1037	1037	1037	1037	1037	1037
1038	1038	1038	1038	1038	1038	1038
1039	1039	1039	1039	1039	1039	1039
1040	1040	1040	1040	1040	1040	1040
1041	1041	1041	1041	1041	1041	1041
1042	1042	1042	1042	1042	1042	1042
1043	1043	1043	1043	1043	1043	1043
1044	1044	1044	1044	1044	1044	1044
1045	1045	1045	1045	1045	1045	1045
1046	1046	1046	1046	1046	1046	1046
1047	1047	1047	1047	1047	1047	1047
1048	1048	1048	1048	1048	1048	1048
1049	1049	1049	1049	1049	1049	1049
1050	1050	1050	1050	1050	1050	1050
1051	1051	1051	1051	1051	1051	1051
1052	1052	1052	1052	1052	1052	1052
1053	1053	1053	1053	1053	1053	1053
1054	1054	1054	1054	1054	1054	1054
1055	1055	1055	1055	1055	1055	1055
1056	1056	1056	1056	1056	1056	1056
1057	1057	1057	1057	1057	1057	1057
1058	1058	1058	1058	1058	1058	1058
1059	1059	1059	1059	1059	1059	1059
1060	1060	1060	1060	1060	1060	1060
1061	1061	1061	1061	1061	1061	1061
1062	1062	1062	1062	1062	1062	1062
1063	1063	1063	1063	1063	1063	1063
1064	1064	1064	1064	1064	1064	1064
1065	1065	1065	1065	1065	1065	1065
1066	1066	1066	1066	1066	1066	1066
1067	1067	1067	1067	1067	1067	1067
1068	1068	1068	1068	1068	1068	1068
1069	1069	1069	1069	1069	1069	1069
1070	1070	1070	1070	1070	1070	1070
1071	1071	1071	1071	1071	1071	1071
1072	1072	1072	1072	1072	1072	1072
1073	1073	1073	1073	1073	1073	1073
1074	1074	1074	1074	1074	1074	1074
1075	1075	1075	1075	1075	1075	1075
1076	1076	1076	1076	1076	1076	1076
1077	1077	1077	1077	1077	1077	1077
1078	1078	1078	1078	1078	1078	1078
1079	1079	1079	1079	1079	1079	1079
1080	1080	1080	1080	1080	1080	1080
1081	1081	1081	1081	1081	1081	1081
1082	1082	1082	1082	1082	1082	1082
1083	1083	1083	1083	1083	1083	1083
1084	1084	1084	1084	1084	1084	1084
1085	1085	1085	1085	1085	1085	1085
1086	1086	1086	1086	1086	1086	1086
1087	1087	1087	1087	1087	1087	1087
1088	1088	1088	1088	1088	1088	1088
1089	1089	1089	1089	1089	1089	1089
1090	1090	1090	1090	1090	1090	1090
1091	1091	1091	1091	1091	1091	1091
1092	1092	1092	1092	1092	1092	1092
1093	1093	1093	1093	1093	1093	1093
1094	1094	1094	1094	1094	1094	1094
1095	1095	1095	1095	1095	1095	1095
1096	1096	1096	1096	1096	1096	1096
1097	1097	1097	1097	1097	1097	1097
1098	1098	1098	1098	1098	1098	1098
1099	1099	1099	1099	1099	1099	1099
1100	1100	1100	1100	1100	1100	1100
1101	1101	1101	1101	1101	1101	1101
1102	1102	1102	1102	1102	1102	1102
1103	1103	1103	1103	1103	1103	1103
1104	1104	1104	1104	1104	1104	1104
1105	1105	1105	1105	1105	1105	1105
1106	1106	1106	1106	1106	1106	1106
1107	1107	1107	1107	1107	1107	1107
1108	1108	1108	1108	1108	1108	1108
1109	1109	1109	1109	1109	1109	1109
1110	1110	1110	1110	1110	1110	1110
1111	1111	1111	1111	1111	1111	1111
1112	1112	1112	1112	1112	1112	1112
1113	1113	1113	1113	1113	1113	1113
1114	1114	1114	1114	1114	1114	1114
1115	1115	1115	1115	1115	1115	1115
1116	1116	1116	1116	1116	1116	1116
1117	1117	1117	1117	1117	1117	1117
1118	1118	1118	1118	1118	1118	1118
1119	1119	1119	1119	1119	1119	1119
1120	1120	1120	1120	1120	1120	1120
1121	1121	1121	1121	1121	1121	1121
1122	1122	1122	1122	1122	1122	1122
1123	1123	1123	1123	1123	1123	1123
1124	1124	1124	1124	1124	1124	1124
1125	1125	1125	1125	1125	1125	1125
1126	1126	1126	1126	1126	1126	1126
1127	1127	1127	1127	1127	1127	1127
1128	1128	1128	1128	1128	1128	1128
1129	1129	1129	1129	1129	1129	1129
1130	1130	1130	1130	1130	1130	1130
1131	1131	1131	1131	1131	1131	1131
1132	1132	1132	1132	1132	1132	1132
1133	1133	1133	1133	1133	1133	1133
1134	1134	1134	1134	1134	1134	1134
1135	1135	1135	1135	1135	1135	1135
1136	1136	1136	1136	1136	1136	1136
1137	1137	1137	1137	1137	1137	1137
1138	1138	1138	1138	1138	1138	1138
1139	1139	1139	1139	1139	1139	1139
1140	1140	1140	1140	1140	1140	1140
1141	1141	1141	1141	1141	1141	1141
1142	1142	1142	1142	1142	1142	1142
1143	1143	1143	1143	1143	1143	1143
1144	1144	1144	1144	1144	1144	1144
1145	1145	1145	1145	1145	1145	1145
1146	1146	1146	1146	1146	1146	1146
1147	1147	1147	1147	1147	1147	1147
1148	1148	1148	1148	1148	1148	1148
1149	1149	1149	1149	1149	1149	1149
1150	1150	1150	1150	1150	1150	1150
1151	1151	1151	1151	1151	1151	1151
1152	1152	1152	1152	1152	1152	1152
1153	1153	1153	1153	1153	1153	1153
1154	1154	1154	1154	1154	1154	1154
1155	1155	1155	1155	1155	1155	1155
1156	1156	1156	1156	1156	1156	1156
1157	1157	1157	1157	1157	1157	1157
1158	1158	1158	1158	1158	1158	1158
1159	1159	1159	1159	1159	1159	1159
1160	1160	1160	1160	1160	1160	1160
1161	1161	1161	1161	1161	1161	1161
1162	1162	1162	1162	1162	1162	1162
1163	1163	1163	1163	1163	1163	1163
1164	1164	1164	1164	1164	1164	1164
1165	1165	1165	1165	1165	1165	1165
1166	1166	1166	1166	1166	1166	1166
1167	1167	1167	1167	1167	1167	1167
1168	1168	1168	1168	1168	1168	1168
1169	1169	1169	1169	1169	1169	1169
1170	1170	1170	1170	1170	1170	1170
1171	1171	1171	1171	1171	1171	1171
1172	1172	1172	1172	1172	1172	1172
1173	1173	1173	1173	1173	1173	1173
1174	1174	1174	1174	1174	1174	1174
1175	1175	1175	1175	1175	1175	1175
1176	1176	1176	1176	1176	1176	1176
1177	1177	1177	1177	1177	1177	1177
1178	1178	1178	1178	1178	1178	1178
1179	1179	1179	1179	1179	1179	1179
1180	1180	1180	1180	1180	1180	1180
1181	1181	1181	1181	1181	1181	1181
1182	1182	1182	1182	1182	1182	1182
1183	1183	1183	1183	1183	1183	1183
1184	118					

NEW BID REM ODOOR CONTROL EQUIPMENT
