

SUMMARY OF AREAS PER PLAN	
GROSS BUILDING FLOOR AREA	16,626 GSF
TOTAL AREA	16,626 GSF

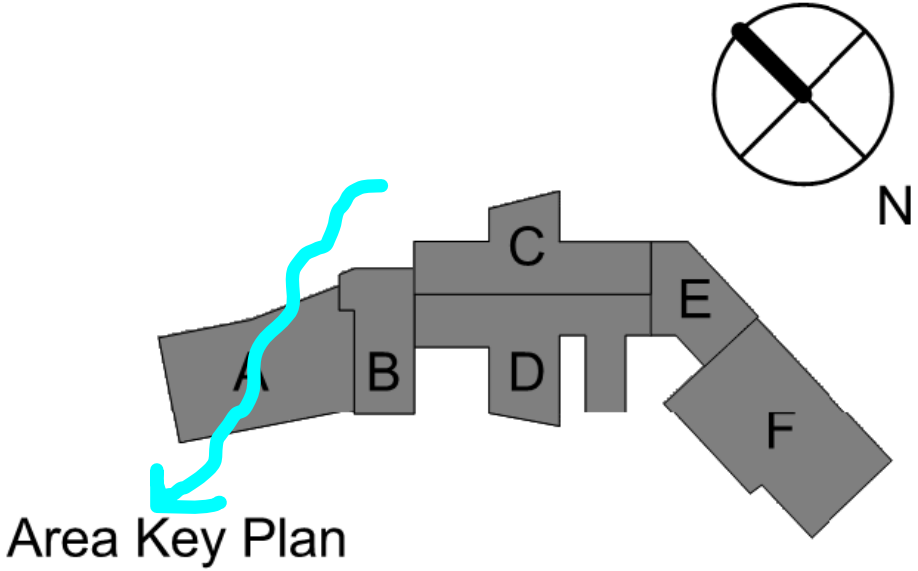

Area Key Plan

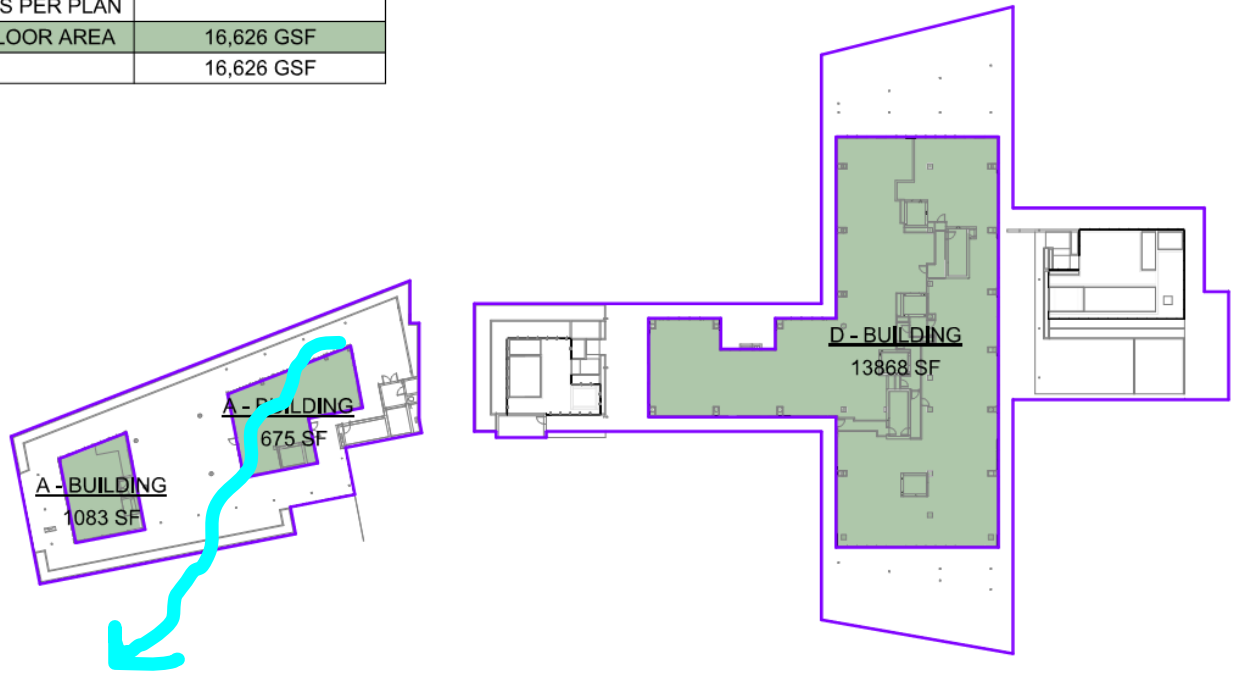

ARCHITECT:
FOR Architecture Co.
Architecture | Interiors | Planning

Brickell Office
1395 Brickell Ave Suite 900
Miami, FL 33131

Design District Office
221 NE 82ND ST
Miami, FL 33138

www.forarchitectureco.com

Client:

SEAL:

LIC # AR 99320

RITZ SKY HOUSE TERRACE

PERMIT SET

4701 N Meridian Ave, UPH 21, Miami Beach, FL 33140

ALL DRAWINGS AND WRITTEN MATERIAL APPEARING HEREIN CONSTITUTE THE ORIGINAL WORK OF FOR ARCHITECTURE CO. INC. ANY REPRODUCTION WITHOUT THE WRITTEN CONSENT OF FOR ARCHITECTURE CO. INC. IS PROHIBITED.

Revisions:

Issue	Date	Description
-------	------	-------------

Submitted:

PERMIT SET

Scale:	Date:
AS NOTED	6.10.24
JOB NO	
1213	

Drawn by:	Checked by:
	G.F./ M.P.

Sheet title:

WIND DIRECTIONALITY

Sheet No.



Address: 4701 Meridian Avenue, Miami Beach, FL 33140

Scope of Work: Adding glazing to **Unit 1021** Terrace because of the wind tunnel effect caused by the design of the building itself.

The purpose of this document is to illustrate that adding glazing to the terrace cannot be seen from exterior of the building. Due to the terrace being stepped back from the footprint of the floor plate.

The glazing does not alter the aesthetics of the building facade as it cannot be seen from the street. There are no surrounding buildings with higher vantage points to see the glazing as well.

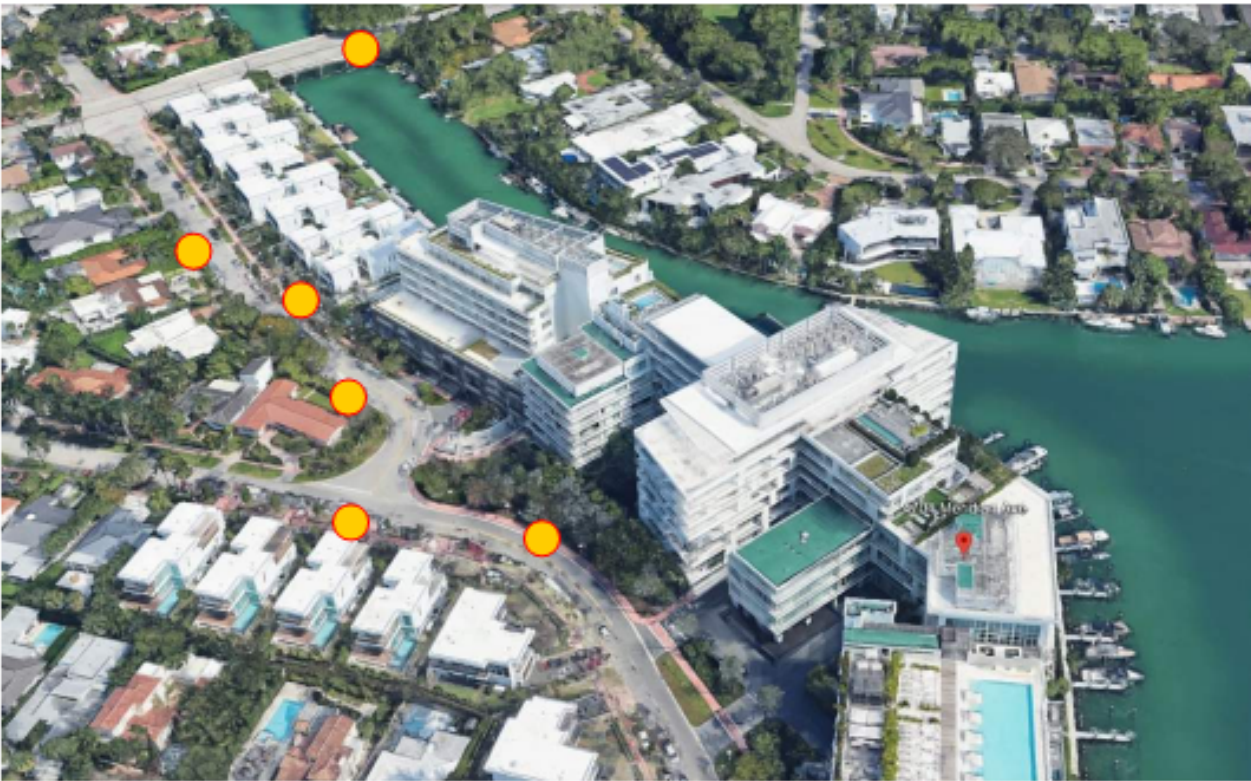

The yellow dots mark where our team took pictures to study how much of the Unit's 1021 terrace can be seen from the street.

ARCHITECT:
FOR Architecture Co.
Architecture | Interiors | Planning

Brickell Office
1395 Brickell Ave Suite 900
Miami, FL 33131

Design District Office
221 NE 82ND ST
Miami, FL 33138

www.forarchitectureco.com

Client:

SEAL:

LIC # AR 99320

RITZ SKY HOUSE TERRACE
PERMIT SET

4701 N Meridian Ave, UPH 21, Miami Beach, FL 33140

ALL DRAWINGS AND WRITTEN MATERIAL APPEARING
HEREIN CONSTITUTE THE ORIGINAL WORK OF FOR
ARCHITECTURE CO. INC. ANY REPRODUCTION WITHOUT
THE WRITTEN CONSENT OF FOR ARCHITECTURE CO. INC.
IS PROHIBITED.

Revisions:
Issue Date: Description

Submital:
PERMIT SET

Scale: AS NOTED Date: 6.10.24
JOB NO 1213

Drawn by: Checked by: G.F./ M.P.

Sheet title:

Sheet No.



ARCHITECT:
FOR Architecture Co.
Architecture | Interiors | Planning

Brickell Office
1395 Brickell Ave Suite 900
Miami, FL 33131

Design District Office
221 NE 82ND ST
Miami, FL 33138

www.forarchitectureco.com

Client:

SEAL:

LIC # AR 99320

RITZ SKY HOUSE TERRACE
PERMIT SET
4701 N Meridian Ave, UPH 21, Miami Beach, FL 33140

ALL DRAWINGS AND WRITTEN MATERIAL APPEARING
HEREIN CONSTITUTE THE ORIGINAL WORK OF FOR
ARCHITECTURE CO. INC. ANY REPRODUCTION WITHOUT
THE WRITTEN CONSENT OF FOR ARCHITECTURE CO. INC.
IS PROHIBITED.

Revisions:

Issue	Date	Description
-------	------	-------------



ARCHITECT:
FOR Architecture Co.
Architecture | Interiors | Planning

Brickell Office
1395 Brickell Ave Suite 900
Miami, FL 33131

Design District Office
221 NE 82ND ST
Miami, FL 33138

www.forarchitectureco.com

Client:

SEAL:

LIC # AR 99320

RITZ SKY HOUSE TERRACE

PERMIT SET

4701 N Meridian Ave, UPH 21, Miami Beach, FL 33140

ALL DRAWINGS AND WRITTEN MATERIALS APPEARING
HEREIN CONSTITUTE THE ORIGINAL WORK OF FOR
ARCHITECTURE CO. INC. ANY REPRODUCTION WITHOUT
THE WRITTEN CONSENT OF FOR ARCHITECTURE CO. INC.
IS PROHIBITED.

Revisions:

Issue	Date	Description
-------	------	-------------

Submitted:

PERMIT SET

Scale:

AS NOTED

Date:

6/10/24

JOB. NO

1213

Drawn by:

Checked by:

G.F./ M.P.

Sheet Title:

Sheet No.



ARCHITECT:
FOR Architecture Co.,
Architecture | Interiors | Planning

Brickell Office
1395 Brickell Ave Suite 900
Miami, FL 33131

Design District Office
221 NE 82ND ST
Miami, FL 33138
www.forarchitectureco.com

Client:

SEAL:

LIC # AR 99320

RITZ SKY HOUSE TERRACE

PERMIT SET

4701 N Meridian Ave, UPH 21, Miami Beach, FL 33140

ALL DRAWINGS AND WRITTEN MATERIAL APPEARING HEREIN CONSTITUTE THE ORIGINAL WORK OF FOR ARCHITECTURE CO. INC. ANY REPRODUCTION WITHOUT THE WRITTEN CONSENT OF FOR ARCHITECTURE CO. INC. IS PROHIBITED.

Revisions:

Issue	Date	Description
-------	------	-------------

Submitted:

PERMIT SET

Scale:	Date:
AS NOTED	6.10.24
JOB NO	
1213	

Drawn by:	Checked by:
	G.F./M.P.

Sheet Title:

Sheet No.



ARCHITECT:
FOR Architecture Co.
Architecture | Interiors | Planning

Brickell Office
1395 Brickell Ave Suite 900
Miami, FL 33131

Design District Office
221 NE 82ND ST
Miami, FL 33138

www.forarchitectureco.com

Client:

SEAL:

LIC # AR 99320

RITZ SKY HOUSE TERRACE
PERMIT SET

4/01 N Meridian Ave, UPH 21, Miami Beach, FL 33140

ALL DRAWINGS AND WRITTEN MATERIAL APPEARING HEREIN CONSTITUTE THE ORIGINAL WORK OF FOR ARCHITECTURE CO., INC. ANY REPRODUCTION WITHOUT THE WRITTEN CONSENT OF FOR ARCHITECTURE CO., INC IS PROHIBITED.

Revisions:		
Issue	Date:	Description

--

Submital:

PERMIT SET

Scale:	Date:
AS NOTED	6.10.24

JOB. NO	
1213	

Drawn by:	Checked by:
	G.F/M.P.

Sheet title:	
--------------	--

--	--