

4, 5 & 6 STAR ISLAND

DOMO  
ARCHITECTURE + DESIGN

handcraft jungles CFZ



Robert M  
Moehring  
2024.04.05  
22:38:18 -04'00'

SITE PLAN - A



As indicated

4.7.2024  
FINAL SUBMITTAL

A1.0.1



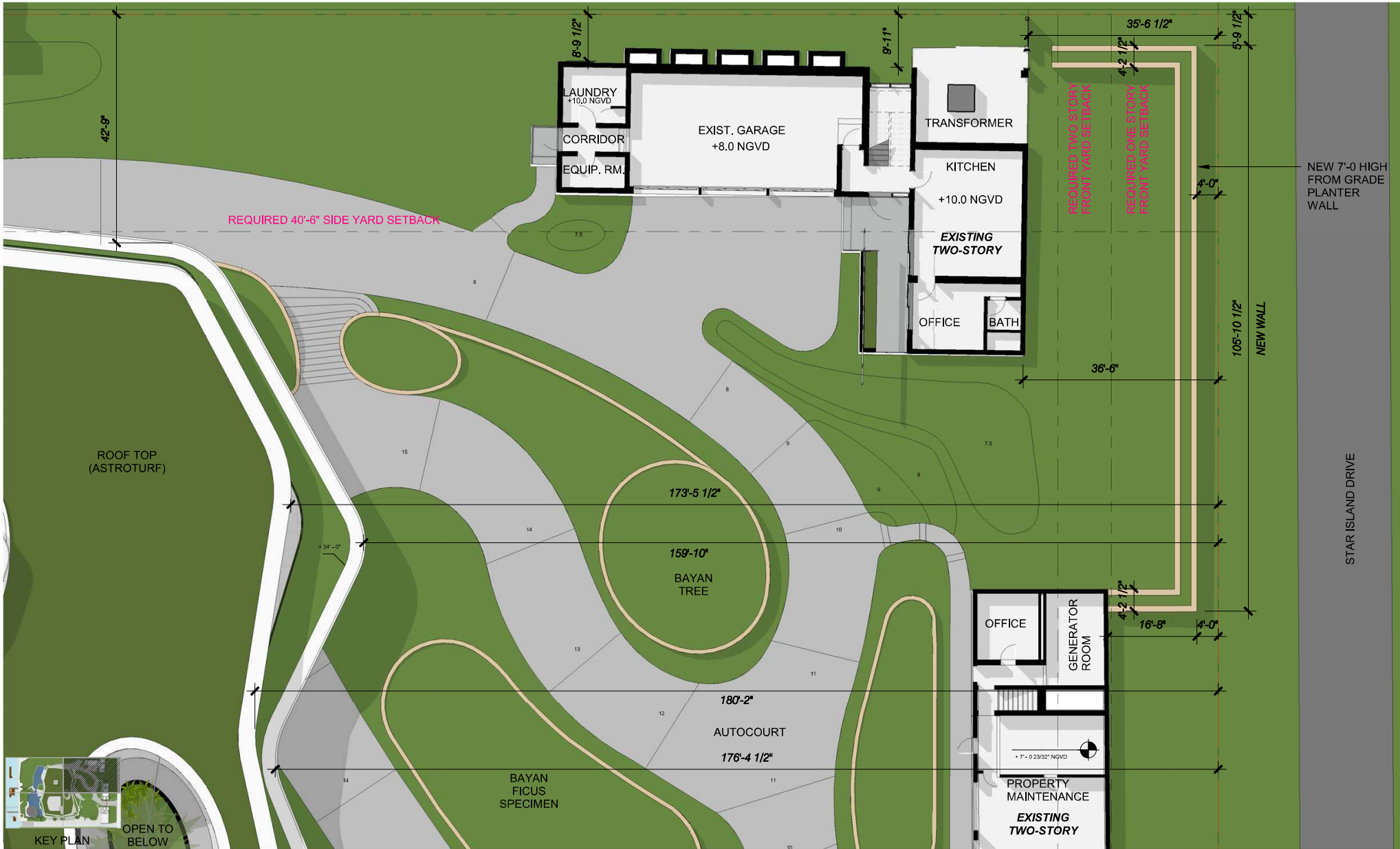

# 4, 5 & 6 STAR ISLAND

DOMO  
ARCHITECTURE + DESIGN

handcraft jungles CFZ



Robert M Moehring  
2024.04.05 22:38:59  
-04'00'

SITE PLAN - B



As indicated

4.7.2024  
FINAL SUBMITTAL

A1.0.2

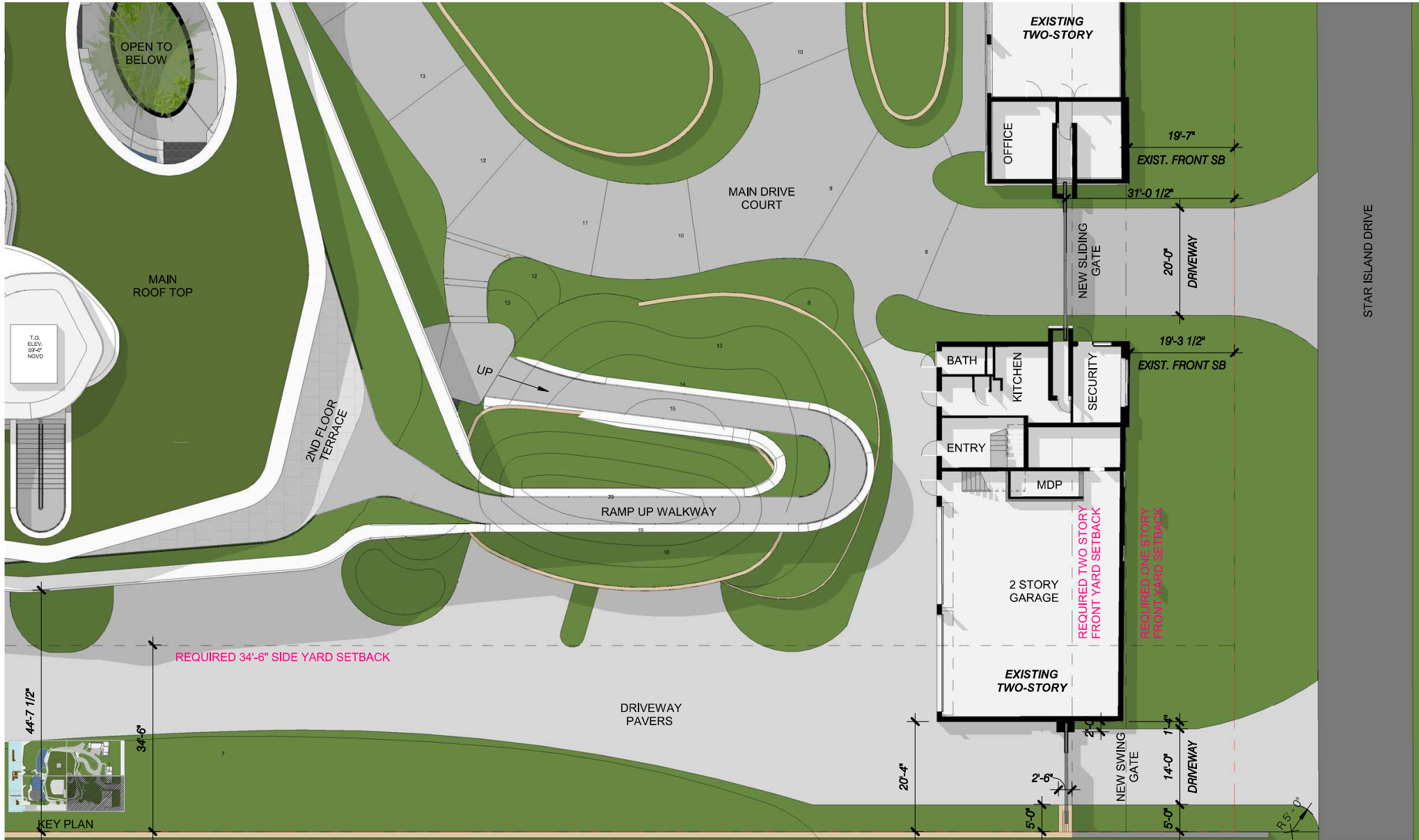

# 4, 5 & 6 STAR ISLAND

DOMO  
ARCHITECTURE + DESIGN

handcraft jungles CFZ



Robert M  
Moehring  
2024.04.05  
22:39:22 -04'00'

SITE PLAN - C



As indicated

4.7.2024  
FINAL SUBMITTAL

A1.0.3



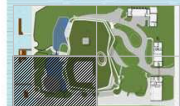
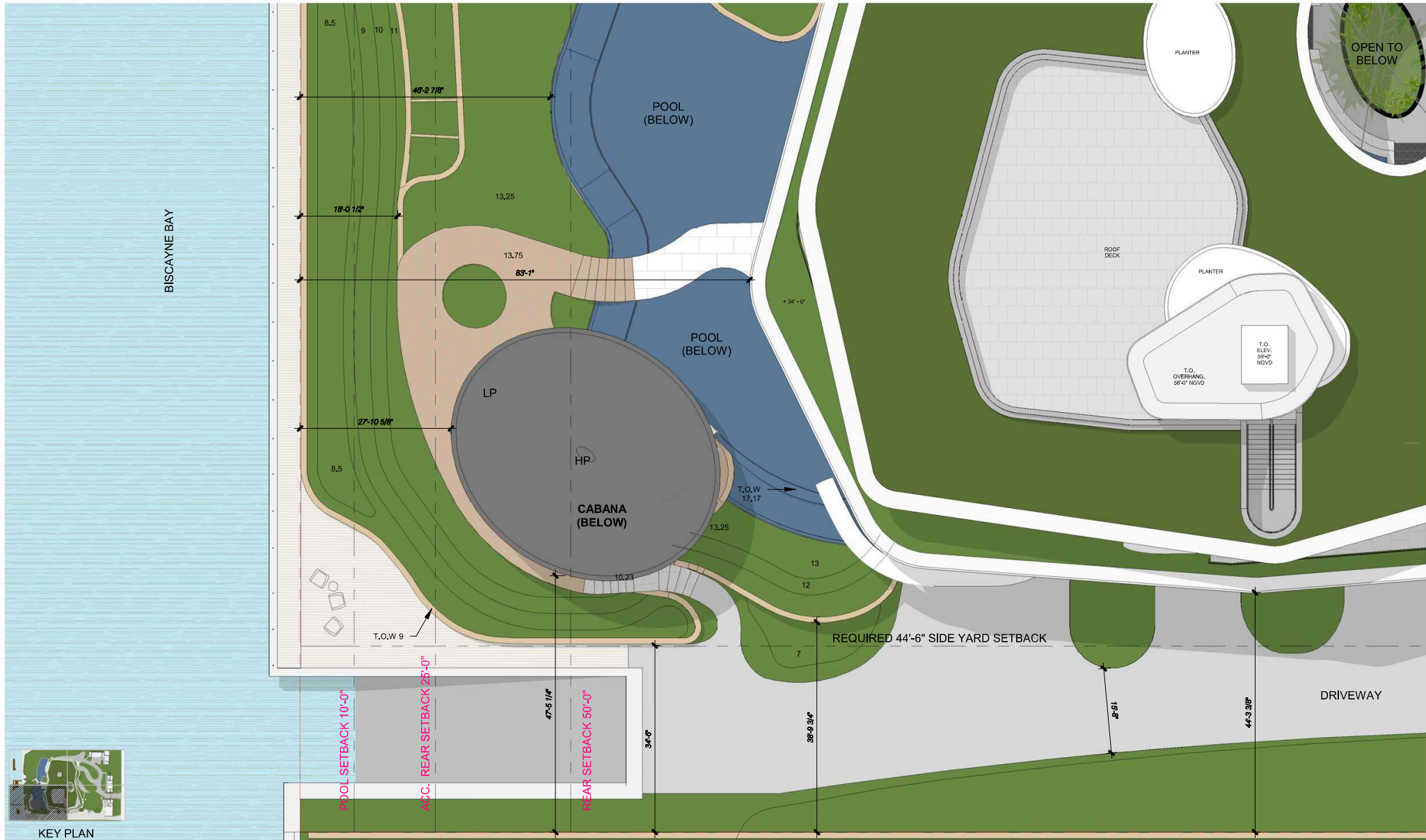

KEY PLAN

# 4, 5 & 6 STAR ISLAND

DOMO  
ARCHITECTURE + DESIGN

handcraft jungles CFZ



Robert M  
Moehring  
2024.04.05  
22:39:54 -04'00"

SITE PLAN - D



As indicated

4.7.2024  
FINAL SUBMITTAL

A1.0.4



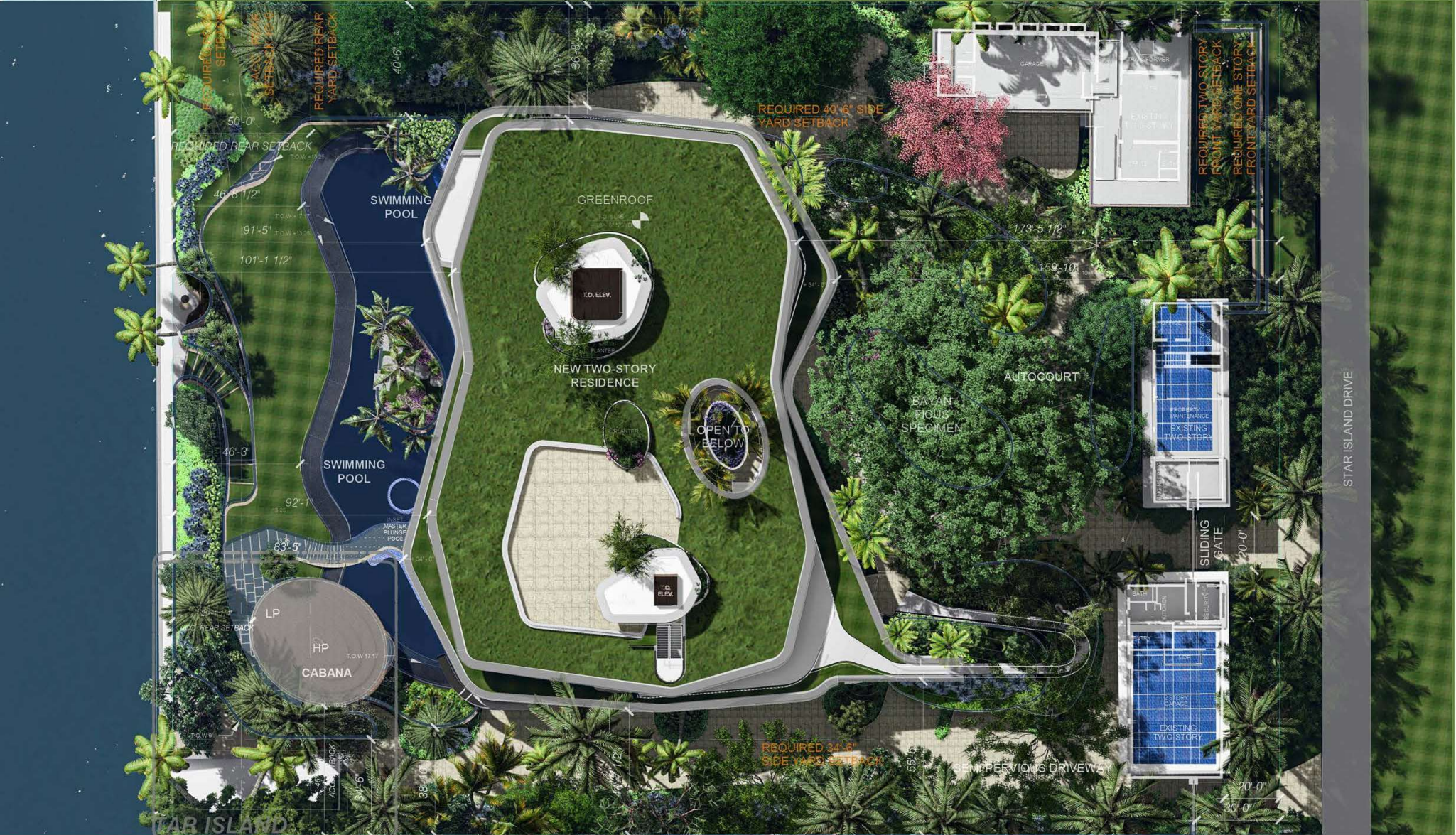



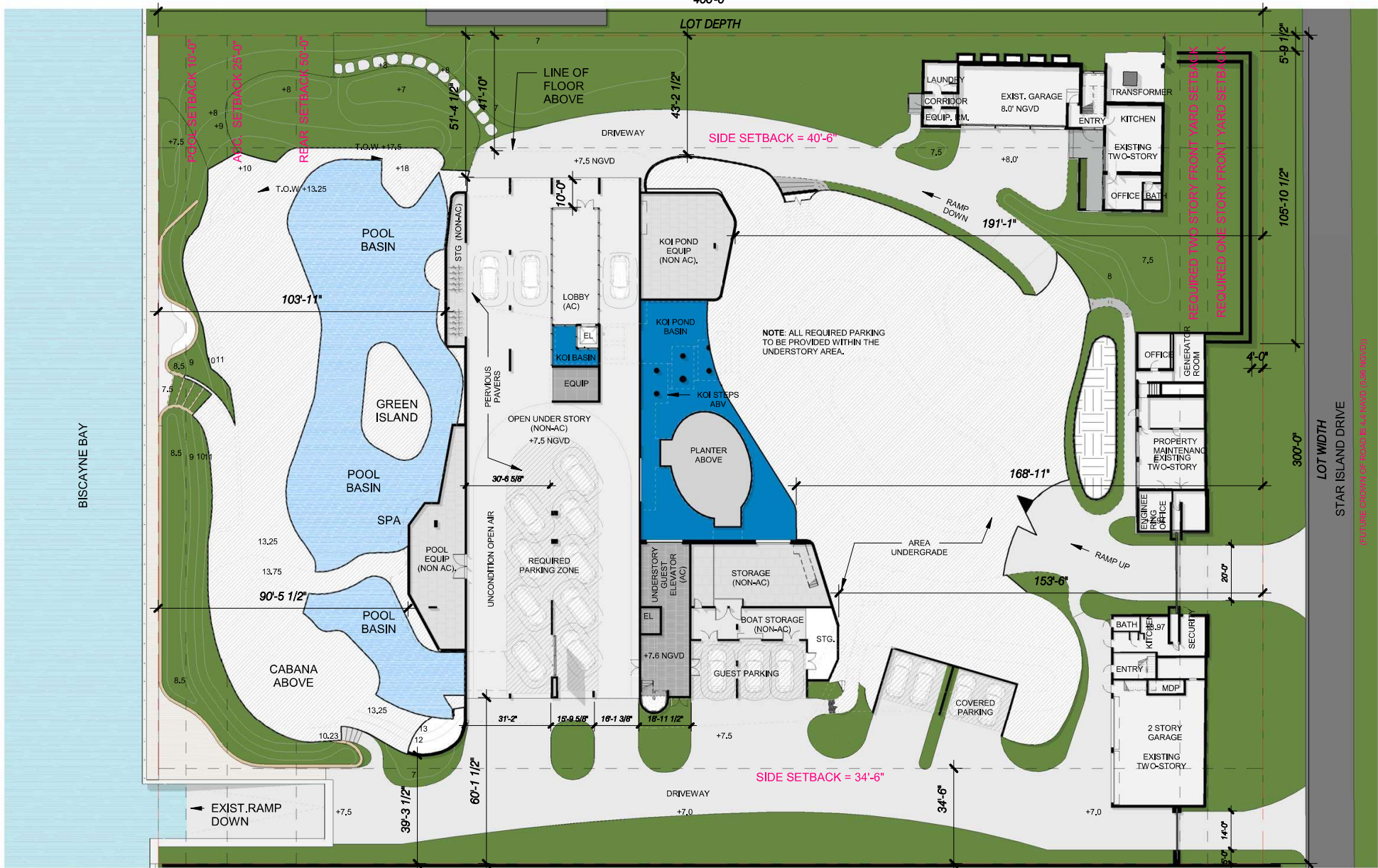

4, 5 & 6 STAR ISLAND

DOMO  
ARCHITECTURE + DESIGN

handcraft jungles CFZ



Robert M  
Moehring  
2024.04.05  
22:41:01 -04'00'

UNDERSTORY SITE PLAN



1/32" = 1'-0"

4.7.2024  
FINAL SUBMITTAL

A1.0b



## 4, 5 & 6 STAR ISLAND





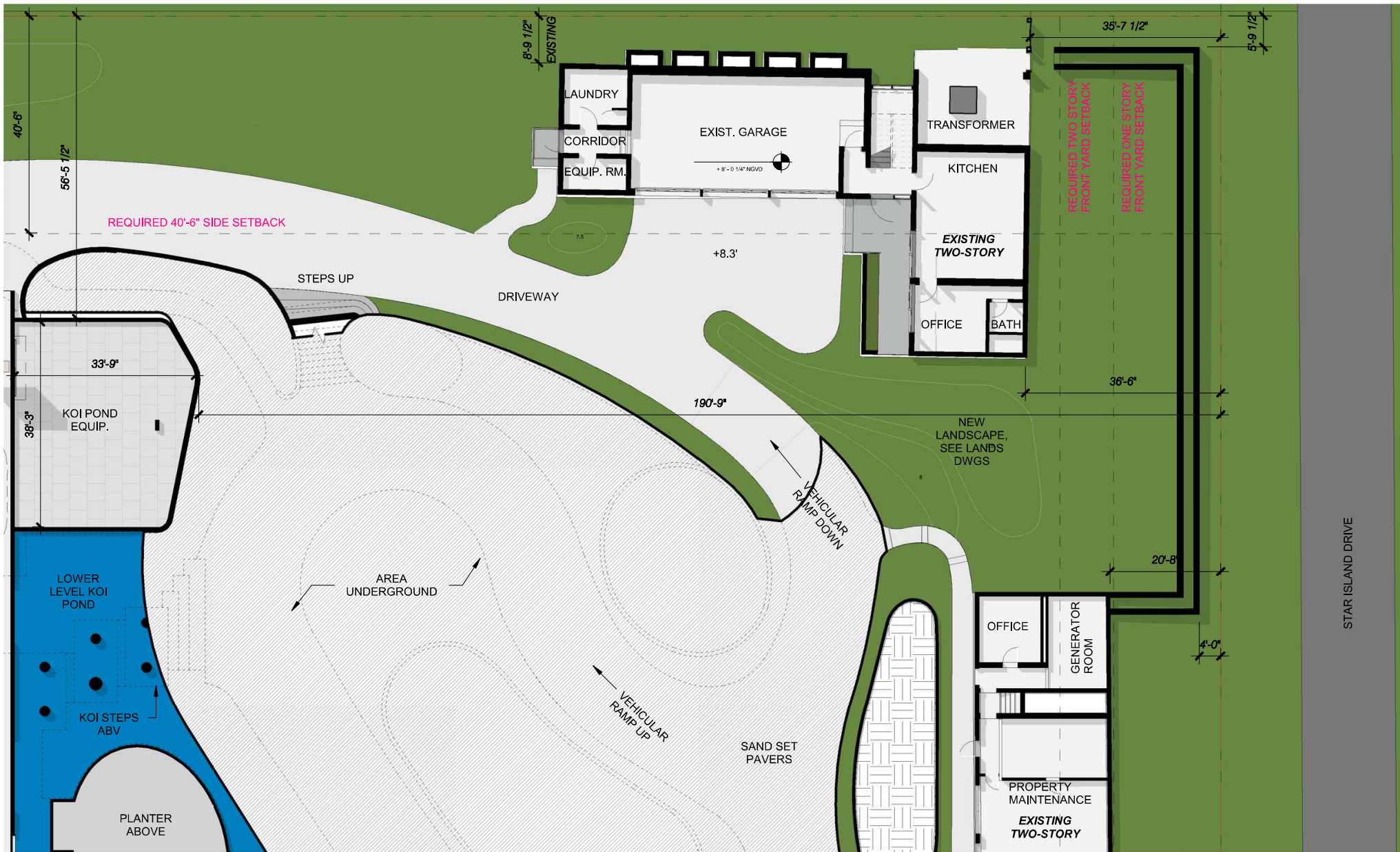

# 4, 5 & 6 STAR ISLAND

DOMO  
ARCHITECTURE + DESIGN

handcraft jungles CFZ



Robert M Moehring  
2024.04.05  
22:41:58 -04'00'

UNDERSTORY SITE PLAN - B



1/16" = 1'-0"

4.7.2024  
FINAL SUBMITTAL

A1.0b.2

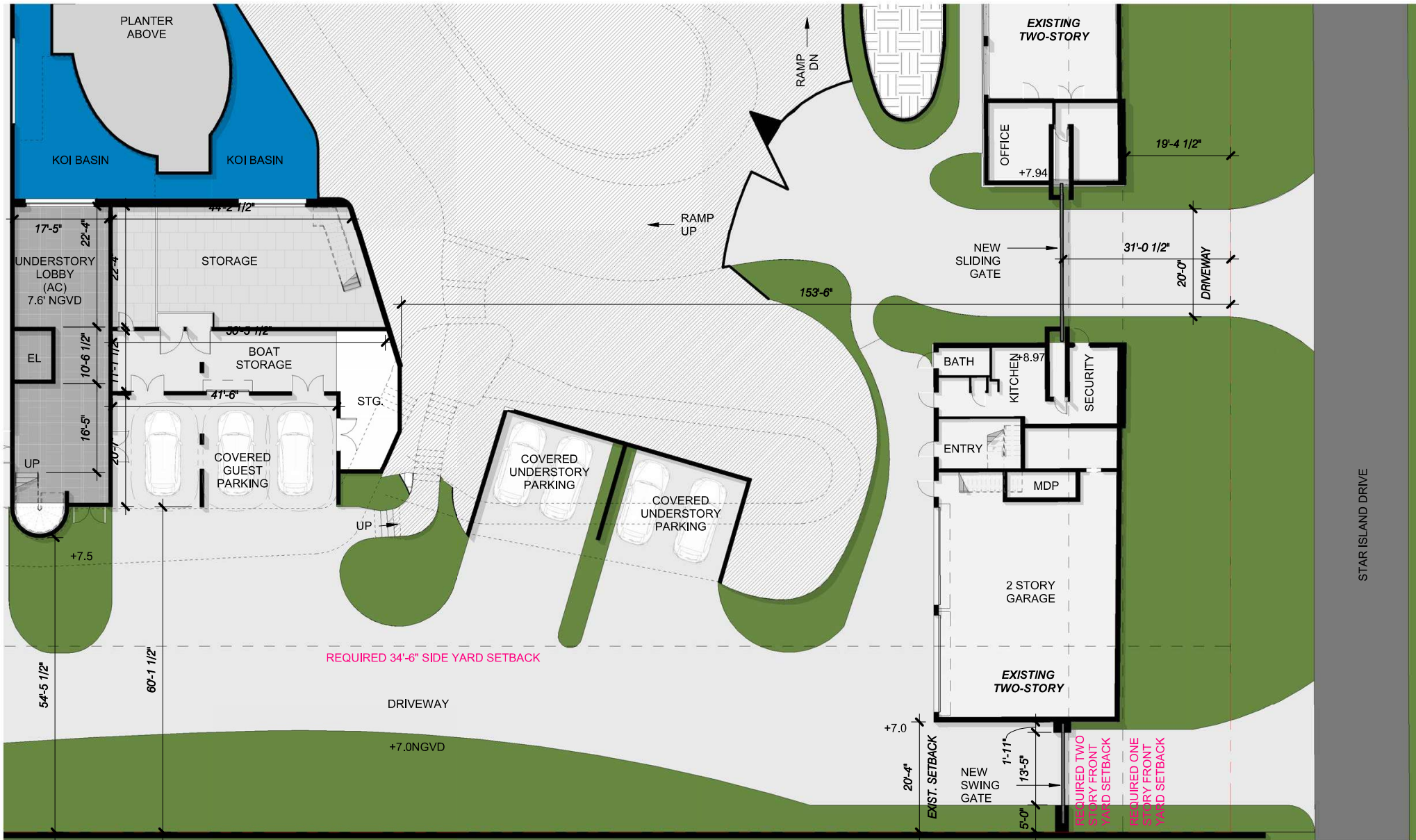

# 4, 5 & 6 STAR ISLAND

DOMO  
ARCHITECTURE + DESIGN

handcraft jungles CFZ



Robert M  
Moehring  
2024.04.05  
22:42:38 -04'00'

UNDERSTORY SITE PLAN - C



1/16" = 1'-0"

4.7.2024  
FINAL SUBMITTAL

A1.0b.3



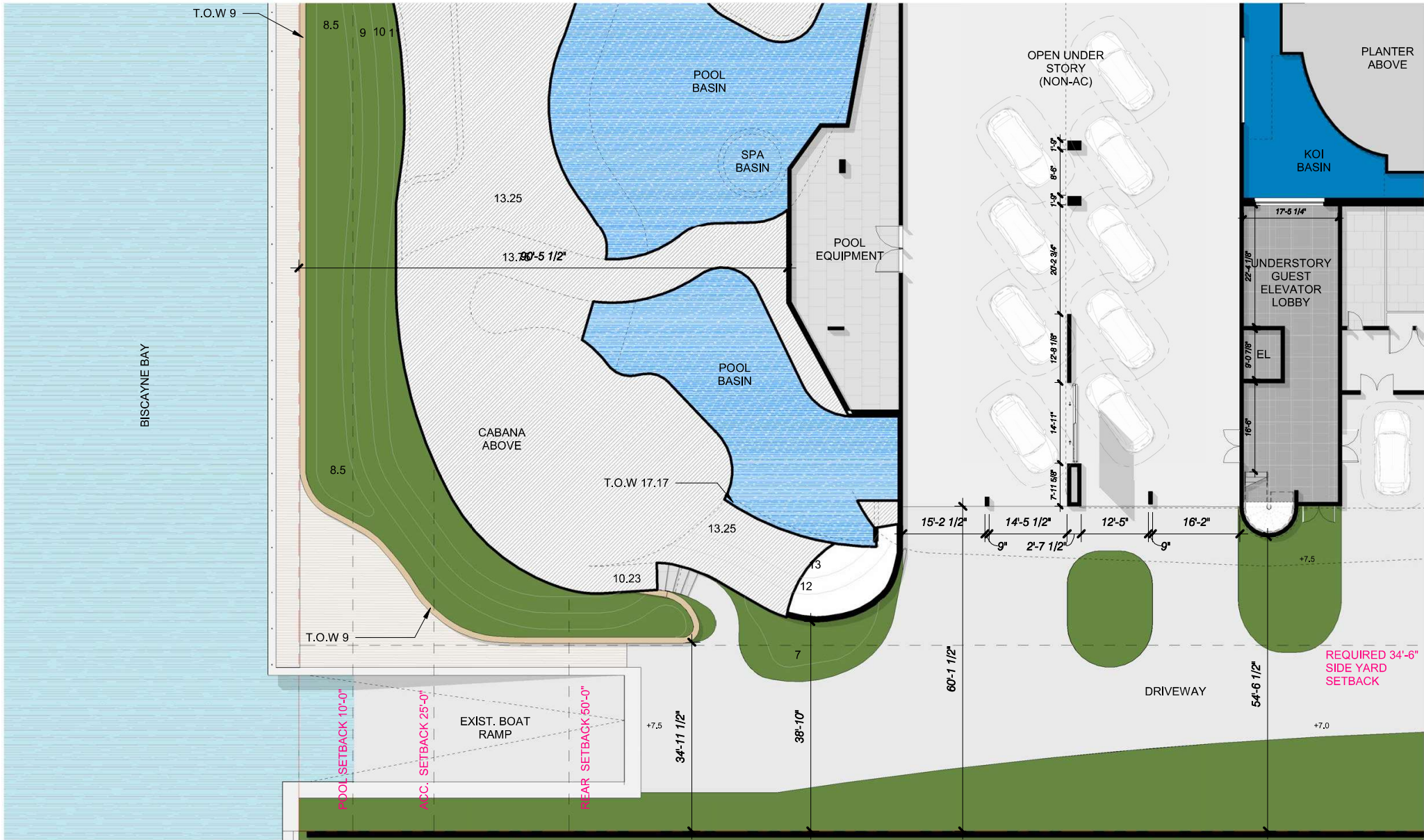

4, 5 & 6 STAR ISLAND

DOMO  
ARCHITECTURE + DESIGN

handcraft jungles CFZ



Robert M  
Moehring  
2024.04.05  
22:43:12 -04'00'

UNDERSTORY SITE PLAN - D



1/16" = 1'-0"

4.7.2024  
FINAL SUBMITTAL

A1.0b.4





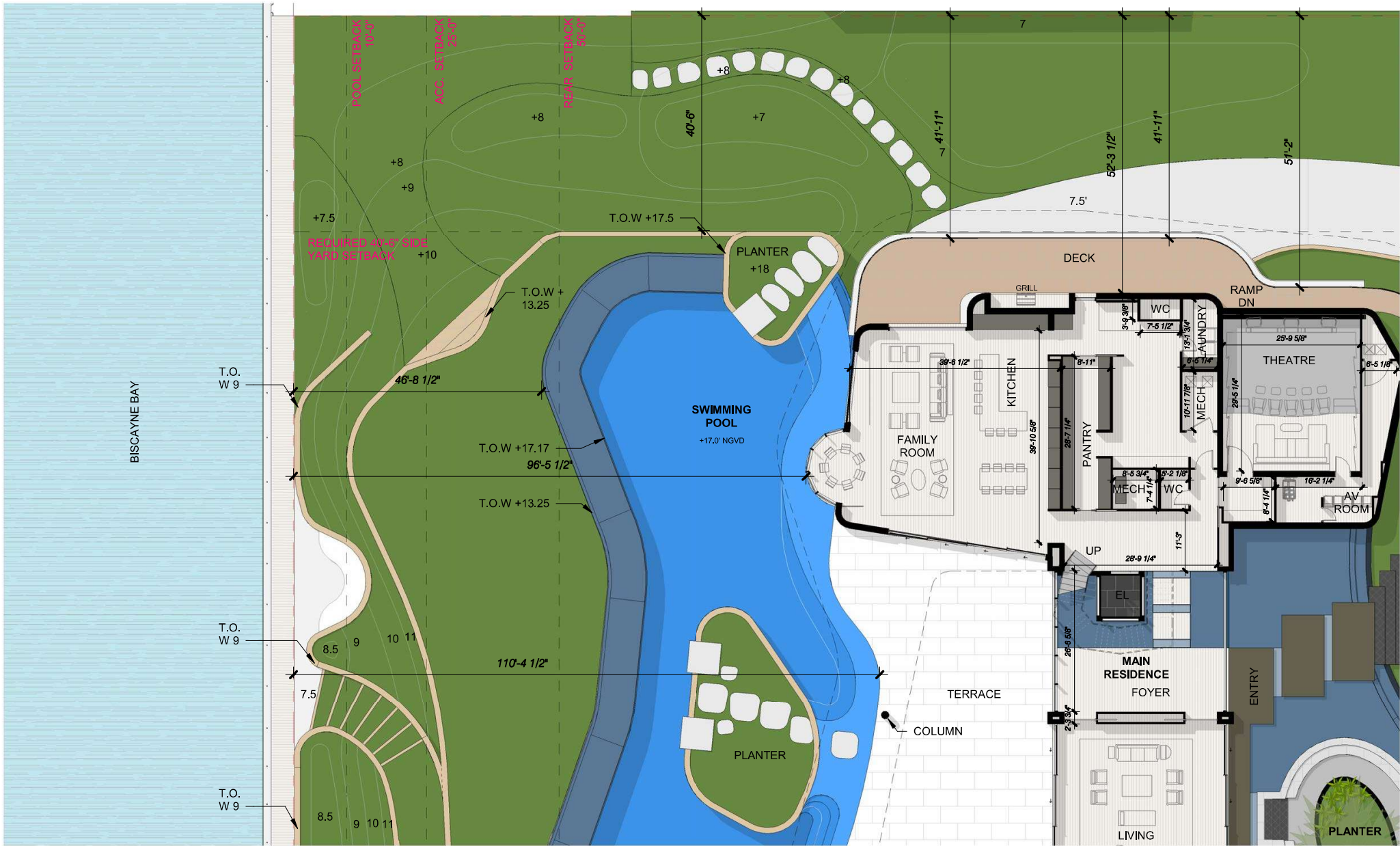

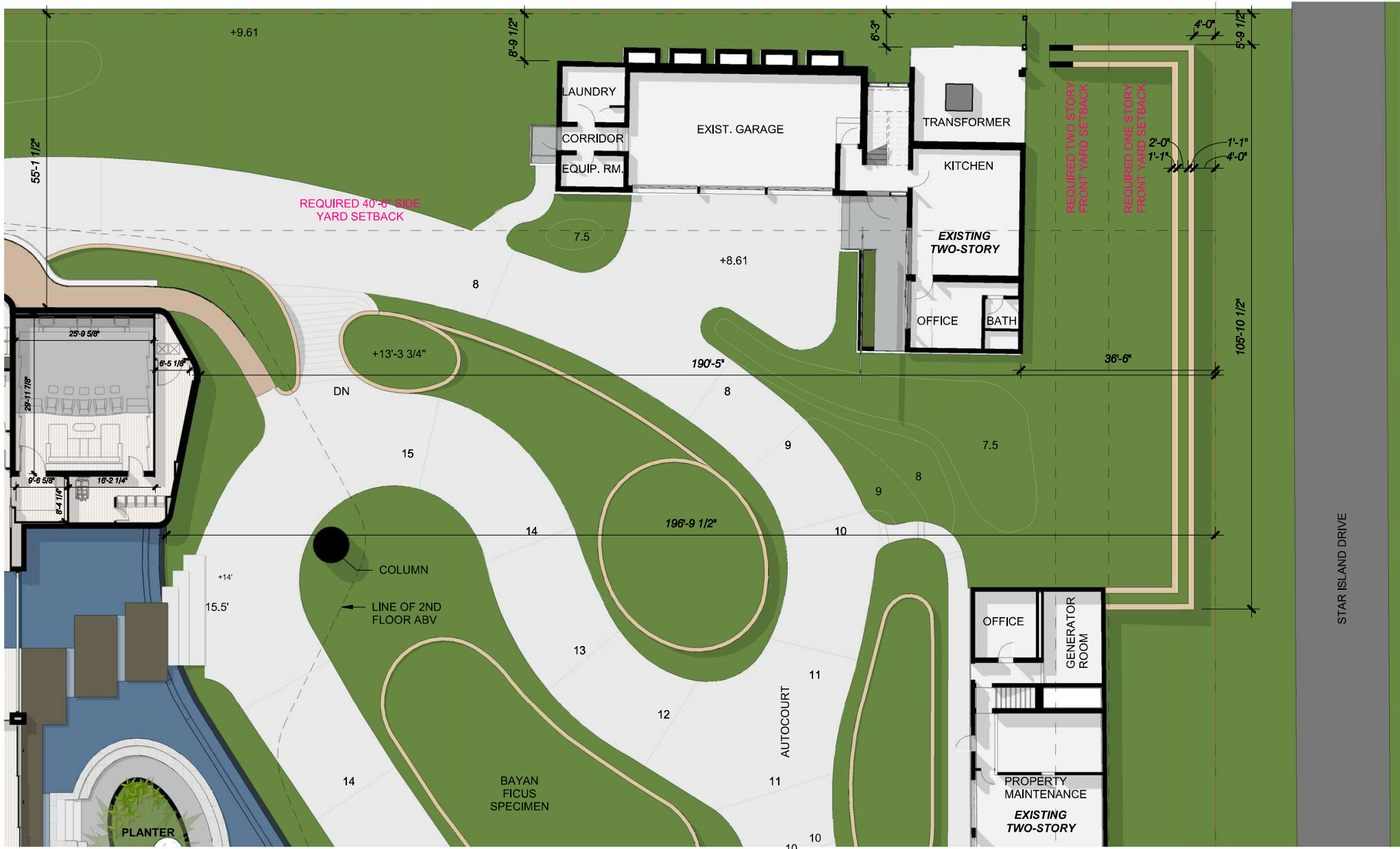

# 4, 5 & 6 STAR ISLAND

DOMO  
ARCHITECTURE + DESIGN

handcraft jungles CFZ



Robert M Moehring  
2024.04.05  
22:45:16 -04'00'

FIRST LEVEL SITE PLAN - B



1/16" = 1'-0"

4.7.2024  
FINAL SUBMITTAL

A1.0c.2



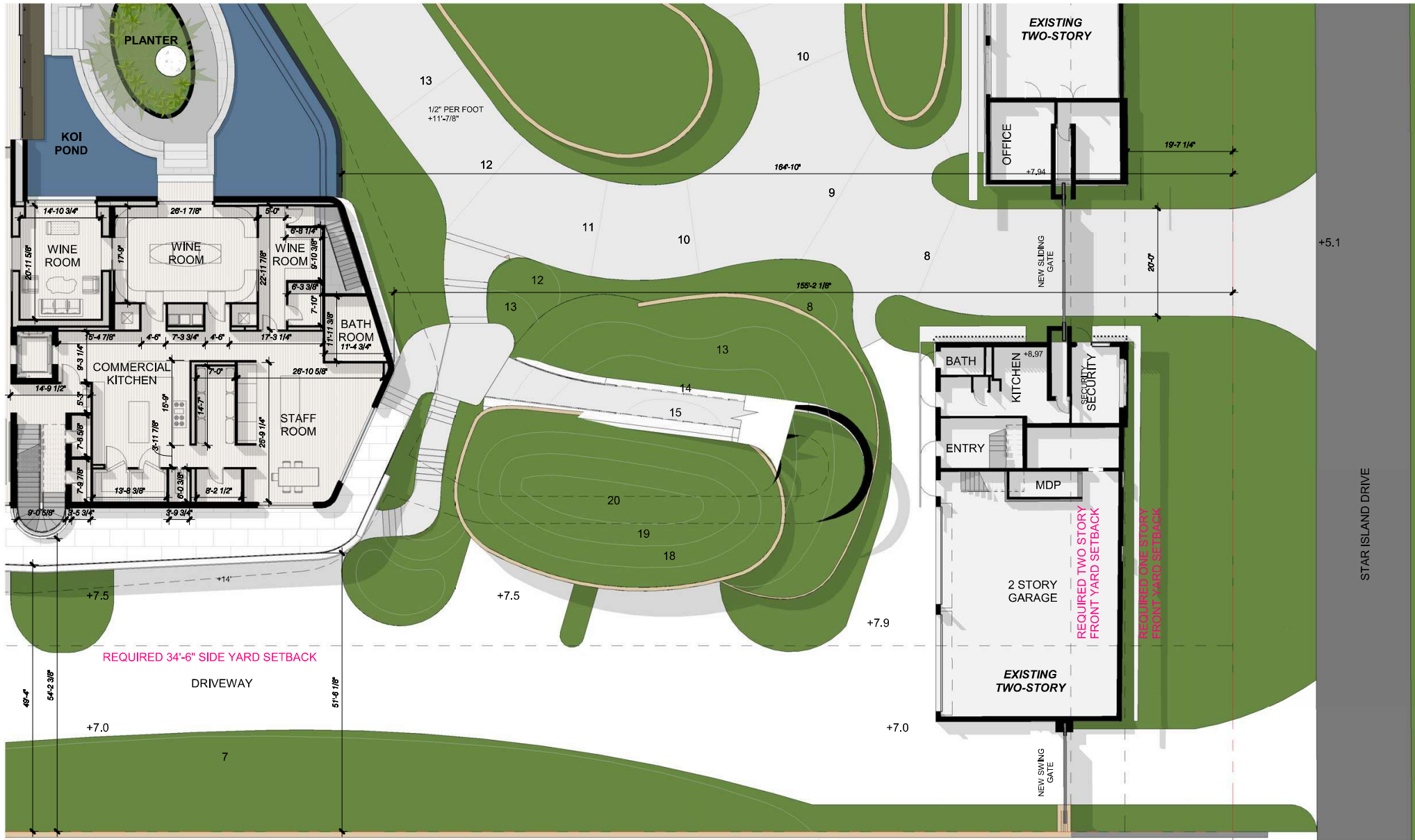

# 4, 5 & 6 STAR ISLAND

DOMO  
ARCHITECTURE + DESIGN

handcraft jungles CFZ



Robert M  
Moehring  
2024.04.05  
22:46:11 -04'00'

FIRST LEVEL SITE PLAN - C  1/16" = 1'-0"

4.7.2024  
FINAL SUBMITTAL

A1.0c.3



4, 5 & 6 STAR ISLAND

DOMO  
ARCHITECTURE + DESIGN

handcraft jungles CFZ



Robert M  
Moehring  
2024.04.05  
22:46:47 -04'00'

FIRST LEVEL SITE PLAN - D



1/16" = 1'-0"

4.7.2024  
FINAL SUBMITTAL

A1.0c.4



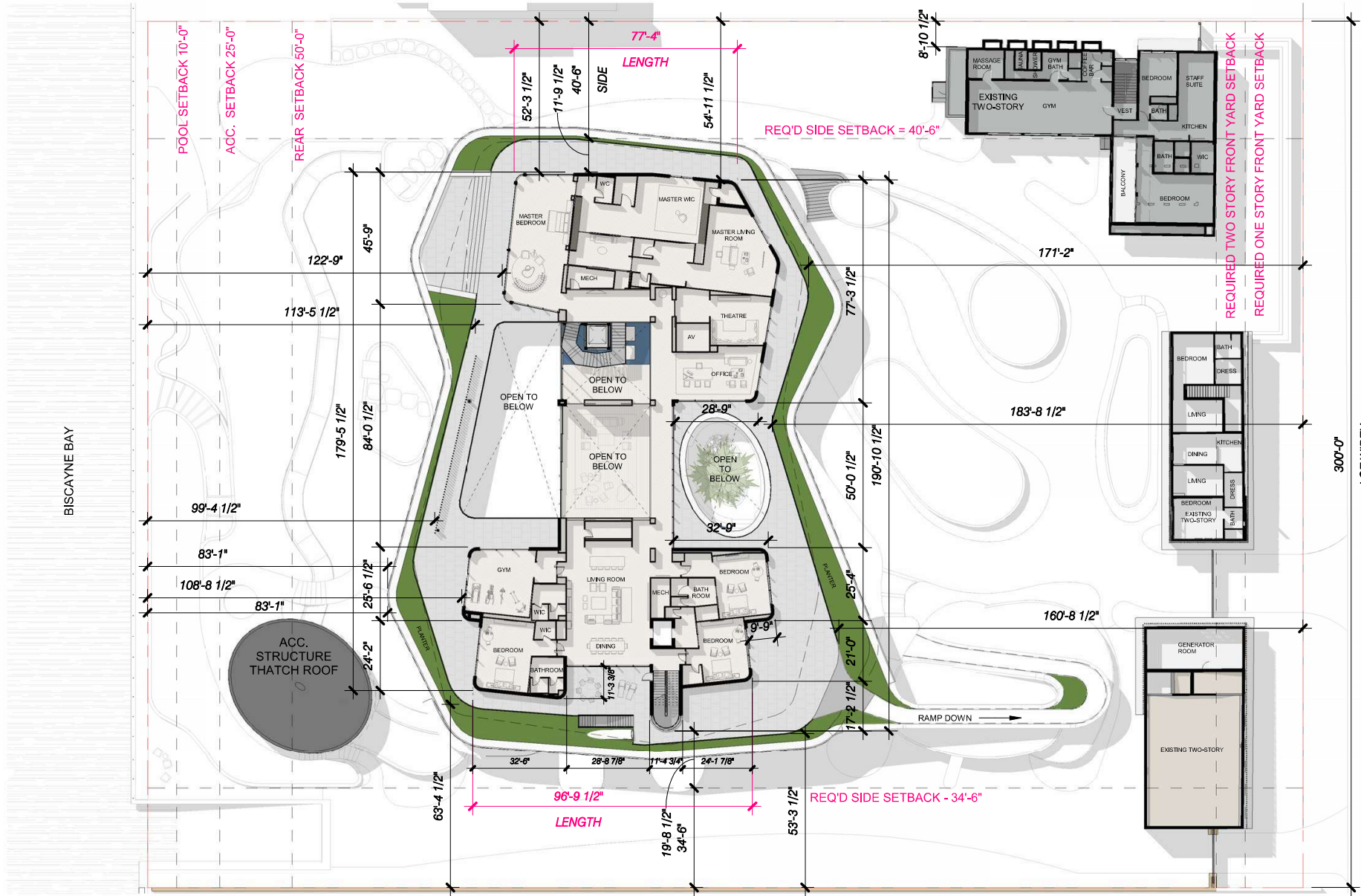

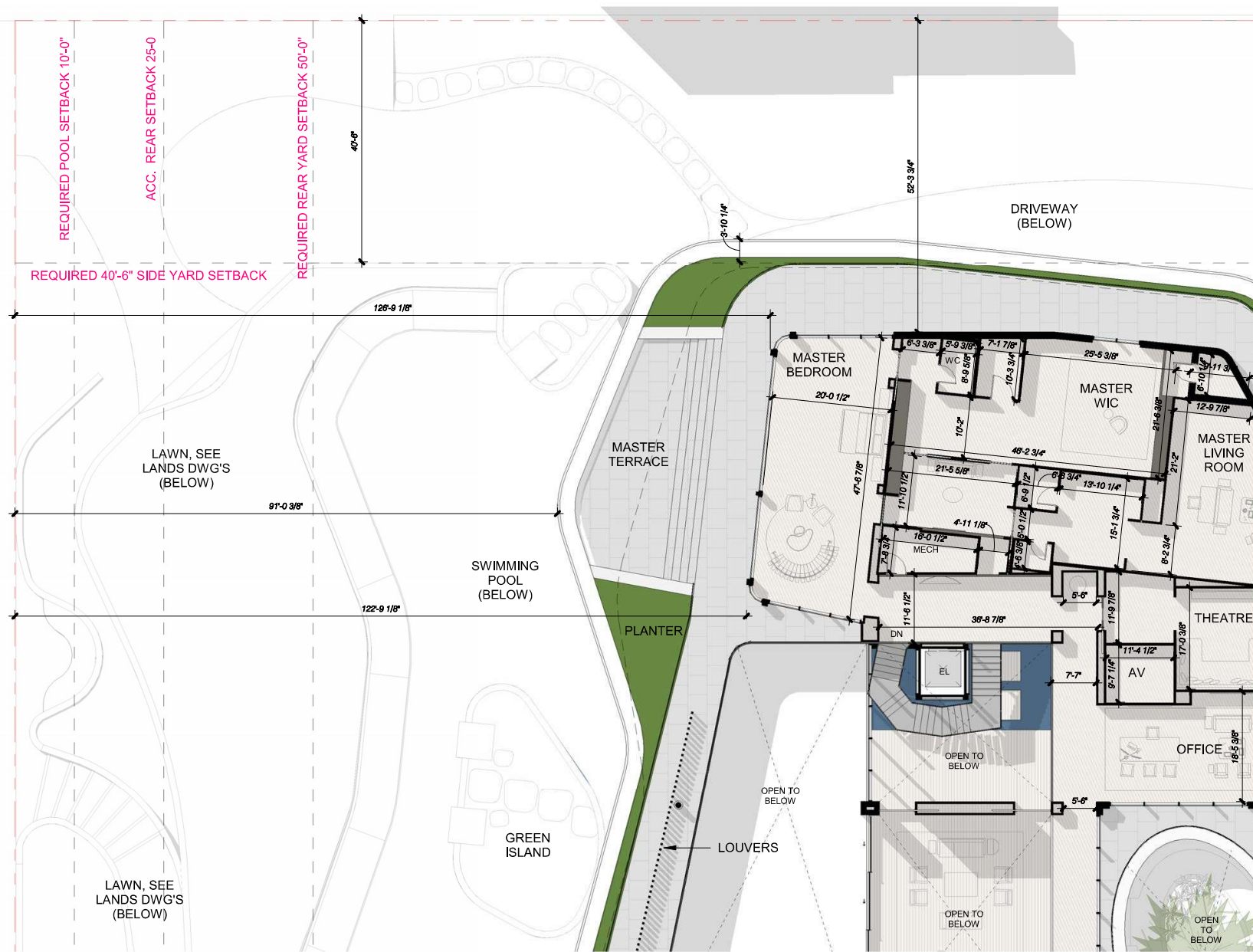
DOMO  
ARCHITECTURE + DESIGN

# handcraft jungles CFZ



SECOND LEVEL SITE PLAN - A

$$1/16'' = 1'-0''$$

4.7.2024  
FINAL SUBMITTAL

A1.0d.1



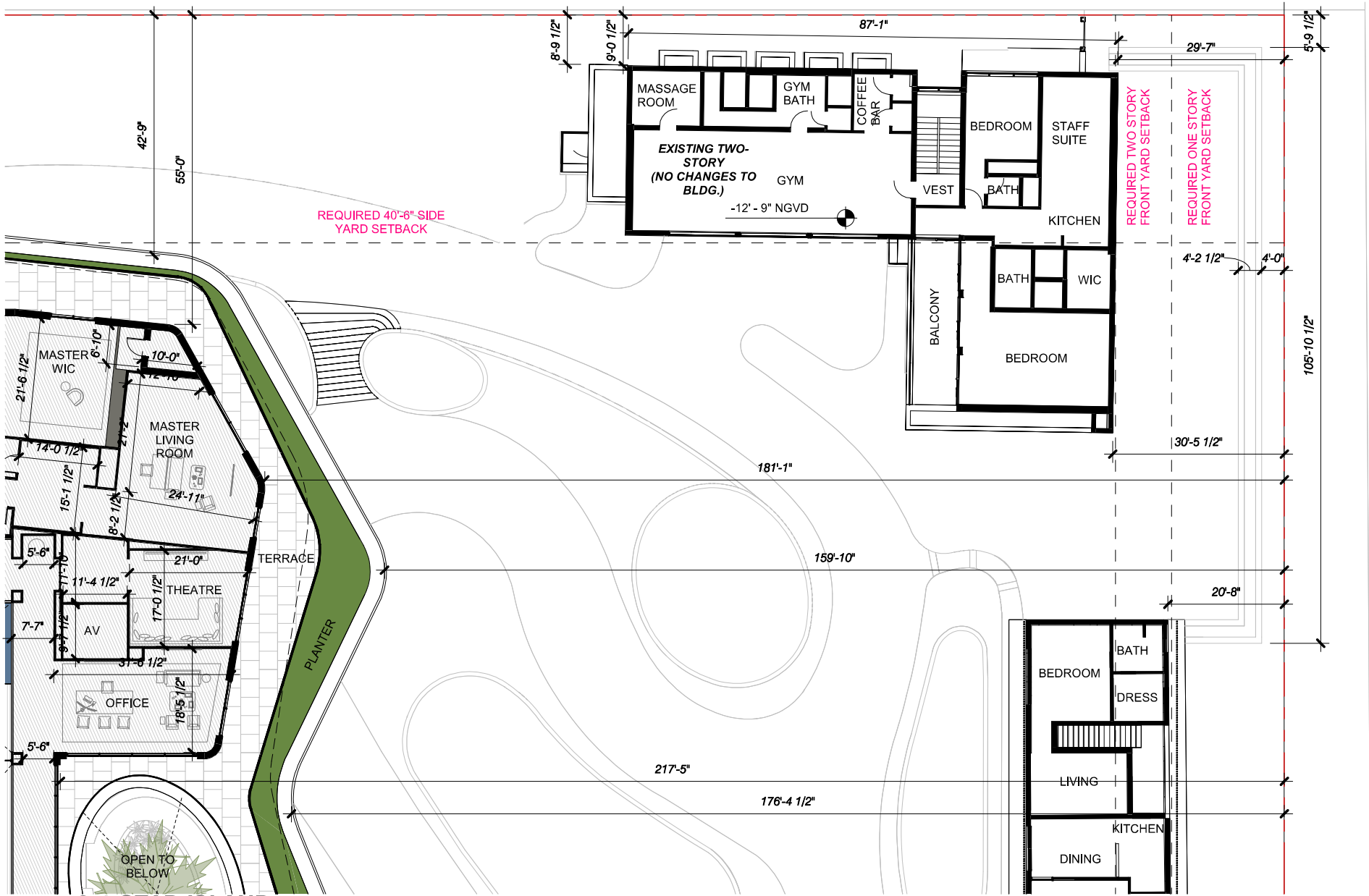

4, 5 & 6 STAR ISLAND

DOMO  
ARCHITECTURE + DESIGN

handcraft jungles CFZ



Robert M Moehring  
2024.04.05  
22:48:46 -04'00'

SECOND LEVEL SITE PLAN - B



1/16" = 1'-0"

4.7.2024  
FINAL SUBMITTAL

A1.0d.2

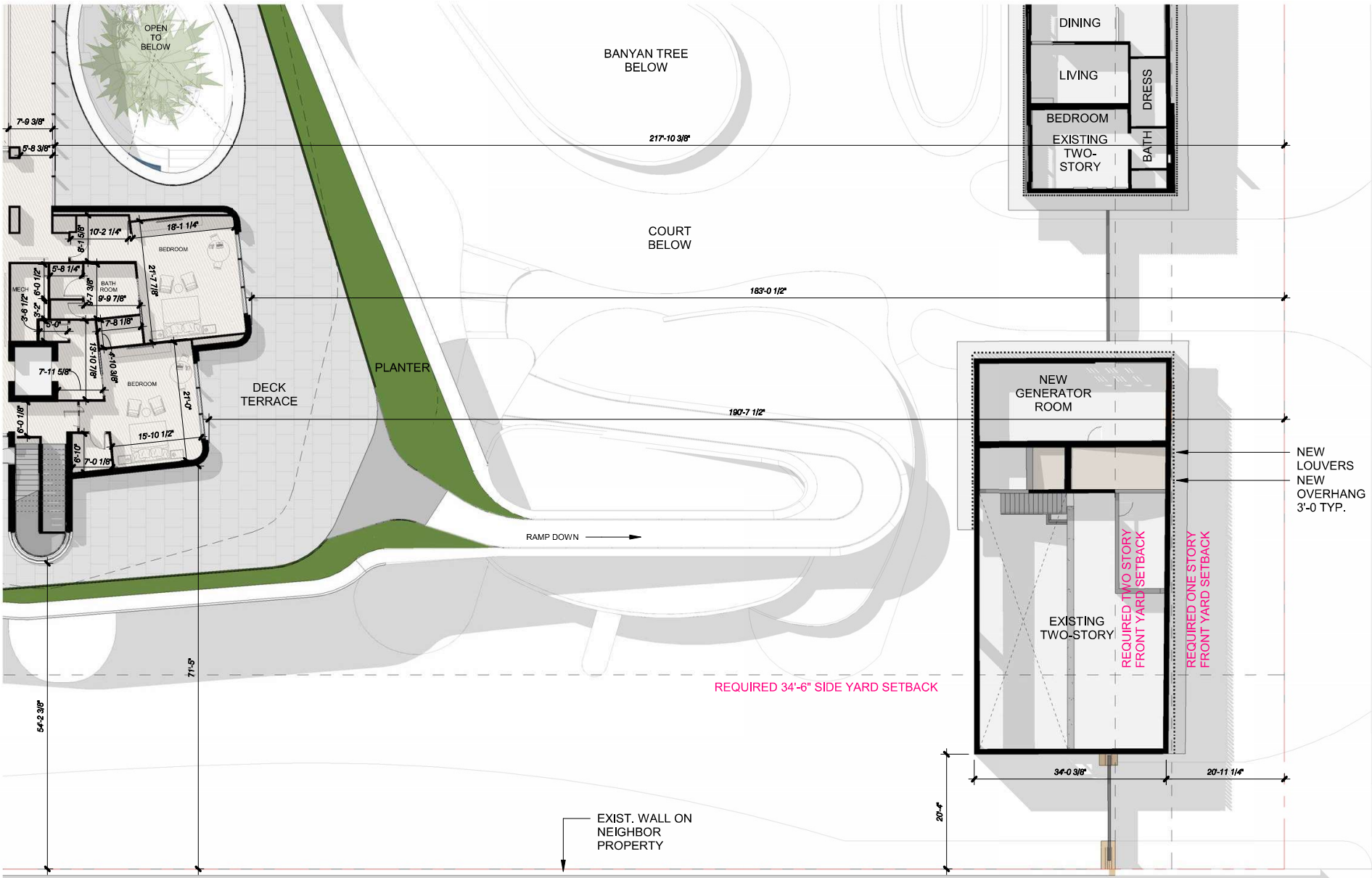

4, 5 & 6 STAR ISLAND

DOMO  
ARCHITECTURE + DESIGN

handcraft jungles CFZ



Robert M  
Moehring  
2024.04.05  
22:49:28 -04'00'

SECOND LEVEL SITE PLAN - C



1/16" = 1'-0"

4.7.2024  
FINAL SUBMITTAL

A1.0d.3



## 4, 5 & 6 STAR ISLAND

DOMO  
ARCHITECTURE + DESIGN

handcraft jungles CFZ



Robert M  
Moehring  
2024.04.05  
22:50:25 -04'00'

SECOND LEVEL SITE PLAN - D



$$1/16'' = 1'-0''$$

4.7.2024  
FINAL SUBMITTAL

A1.0d.4



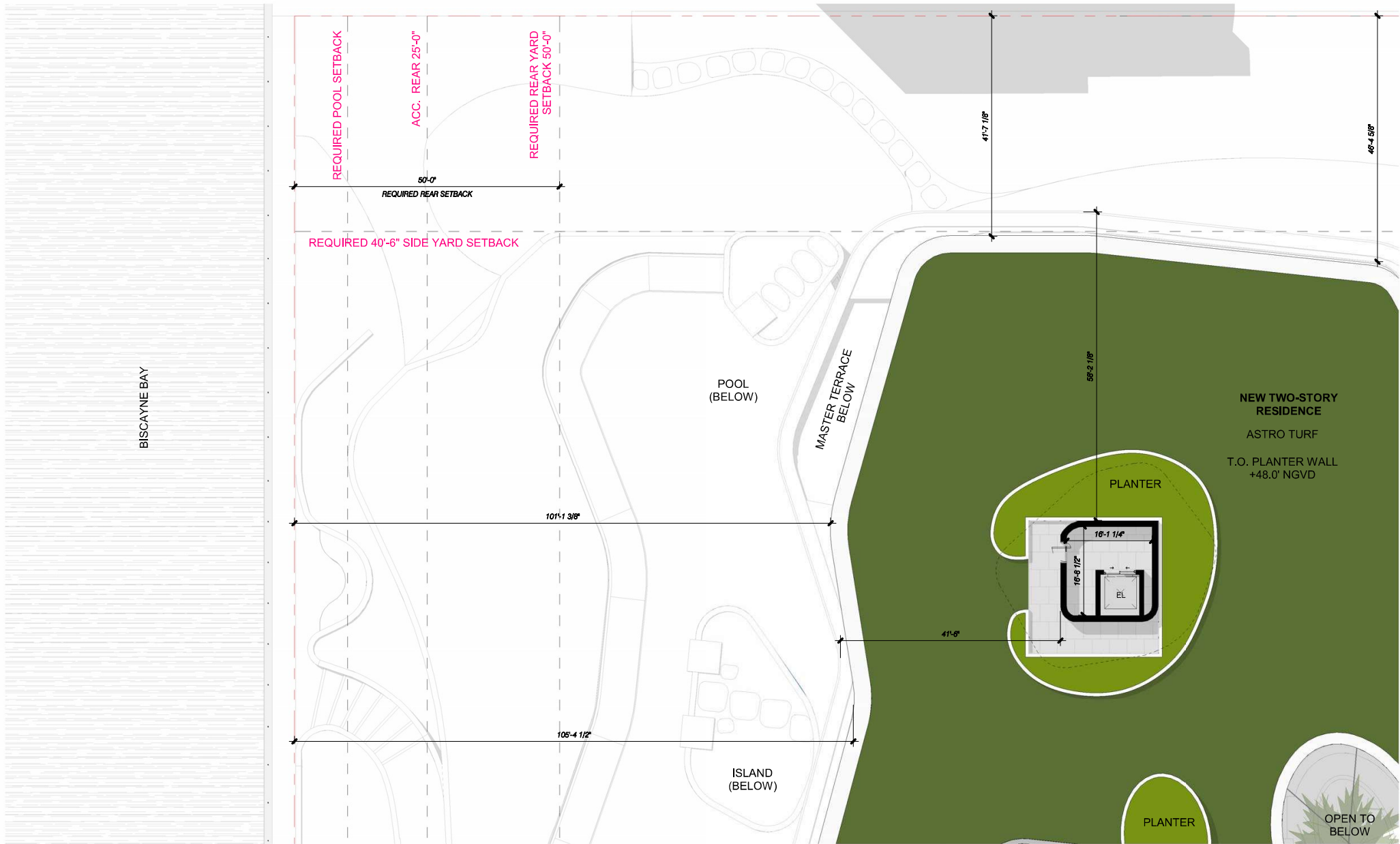



4, 5 & 6 STAR ISLAND

DOMO  
ARCHITECTURE + DESIGN

handcraft jungles CFZ



Robert M Moehring  
2024.04.05  
22:52:16 -04'00'

ROOF PLAN - A



1/16" = 1'-0"

4.7.2024  
FINAL SUBMITTAL

A1.0f.1

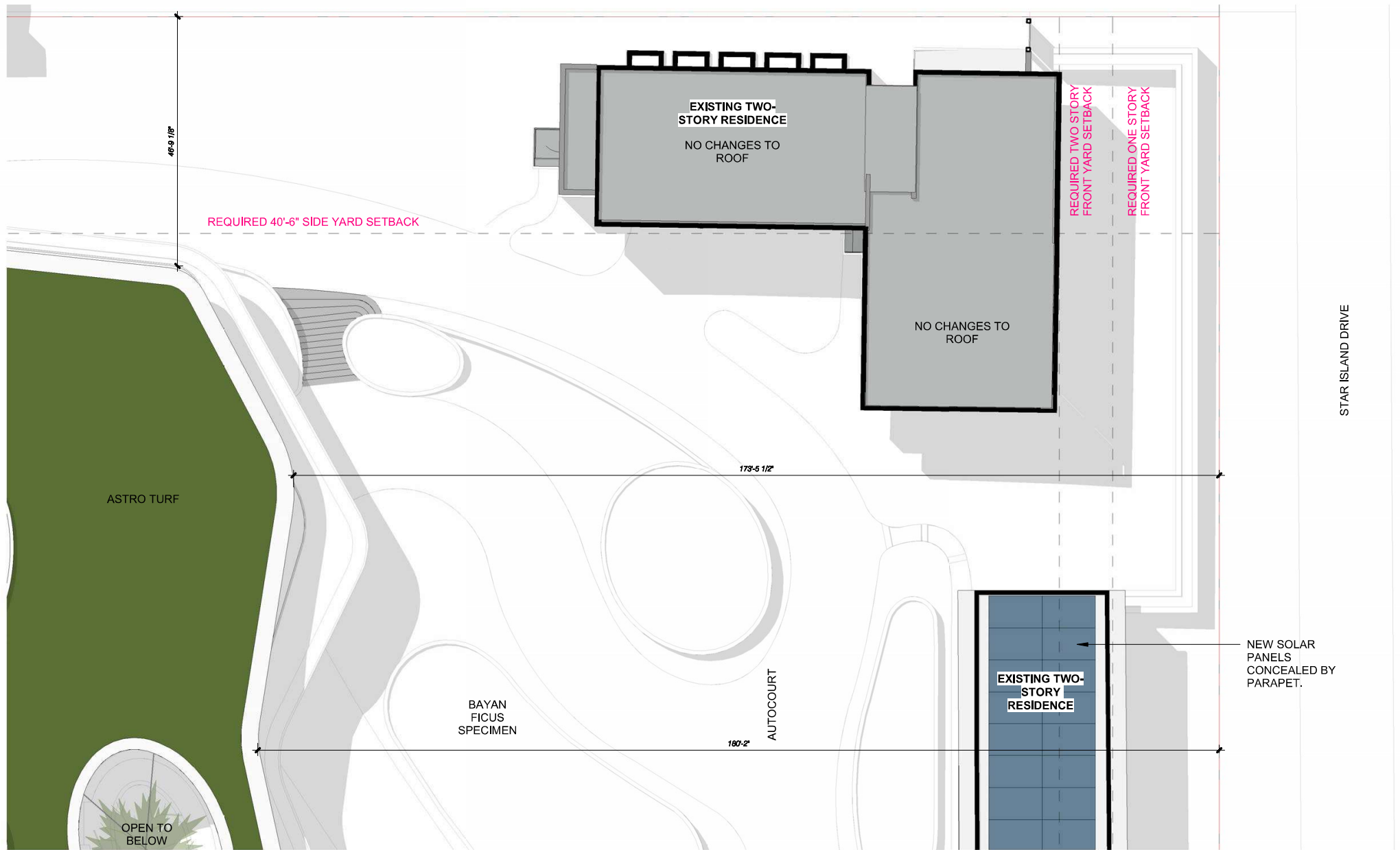

4, 5 & 6 STAR ISLAND

DOMO  
ARCHITECTURE + DESIGN

handcraft jungles CFZ



Robert M Moehring  
2024.04.05 22:53:18  
-04'00'

ROOF PLAN - B



1/16" = 1'-0"

4.7.2024  
FINAL SUBMITTAL

A1.0f.2



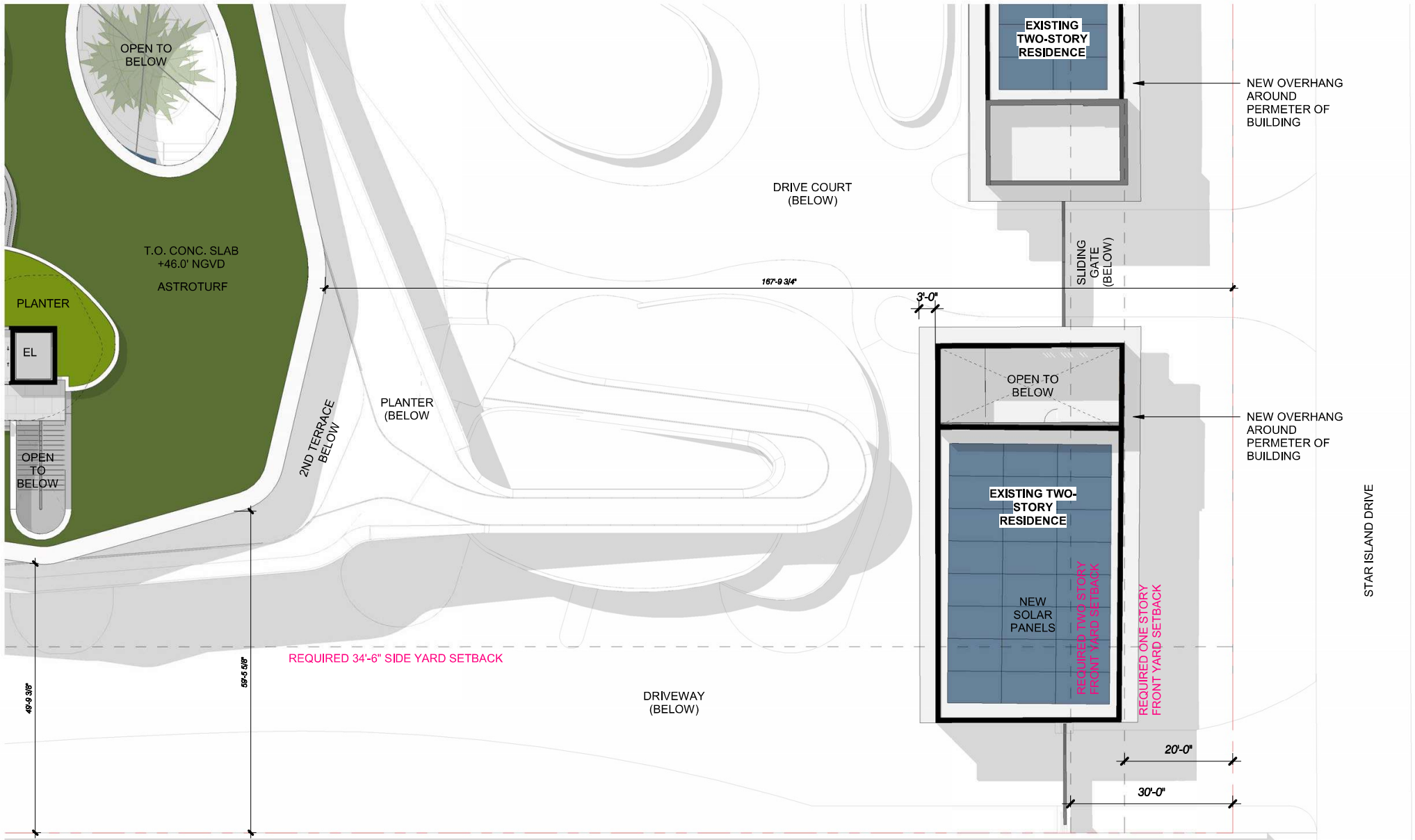

4, 5 & 6 STAR ISLAND

DOMO  
ARCHITECTURE + DESIGN

handcraft jungles CFZ



Robert M  
Moehring  
2024.04.05  
22:54:08 -04'00'

ROOF PLAN - C



1/16" = 1'-0"

4.7.2024  
FINAL SUBMITTAL

A1.0f.3

BISCAYNE BAY

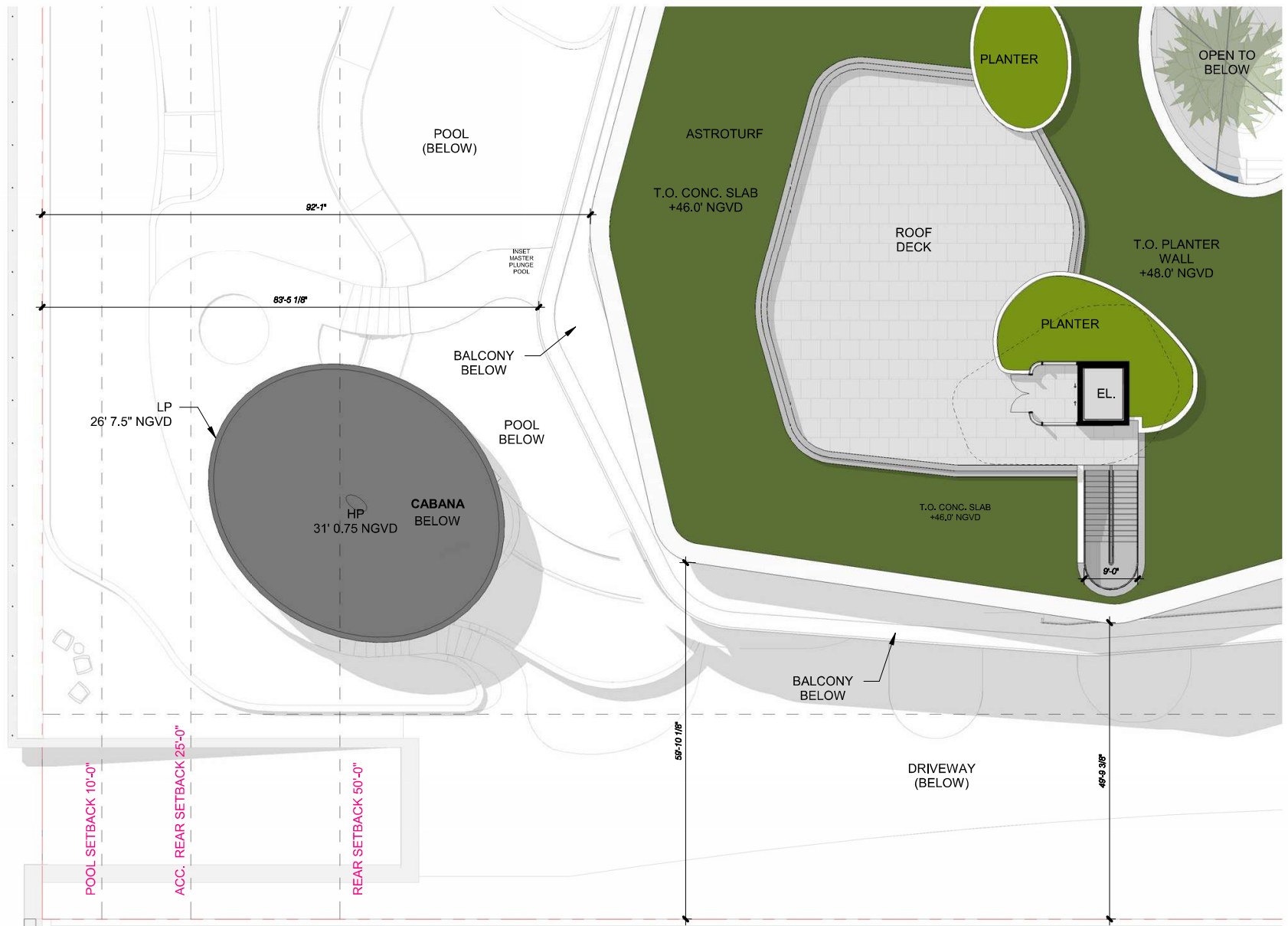

4, 5 & 6 STAR ISLAND

DOMO  
ARCHITECTURE + DESIGN

handcraft jungles CFZ



Robert M  
Moehring  
2024.04.05  
22:55:03 -04'00'

ROOF PLAN - D



1/16" = 1'-0"

4.7.2024  
FINAL SUBMITTAL

A1.0f.4





**PS1**  
LIME PLASTER STUCCO FINISH



**MT1**  
METAL MULLIONS, DOORS, COLUMN COVERS - KYNAR FINISH



**ST1**  
STONE CLADDING - HONED AND FILLED



**ST2**  
STONE CLADDING - ROUGH FACE



**GL1**  
IMPACT GLAZING - CLEAR



**GL2**  
IMPACT GLASS HANDRAIL - CLEAR, RADIUSED CORNERS



**WD1**  
EXTERIOR ALUMINUM CLADDING - POWDERCOATED PTF FINISH



**WD2**  
EXTERIOR ALUMINUM SCREEN - POWDERCOATED PTF FINISH, 50% OPEN



**ST3**  
OOLITE

**4, 5 & 6 STAR ISLAND**

**DOMO**  
ARCHITECTURE + DESIGN

**handcraft**

**jungles CFZ**



**Robert M  
Moehring**

2024.04.05

22:55:48 -04'00'

MAIN HOUSE EAST ELEVATION

4.7.2024  
FINAL SUBMITTAL

A2.0b



PS1  
LIME PLASTER STUCCO FINISH



MT1  
METAL MULLIONS, DOORS, COLUMN  
COVERS - KYNAR FINISH



ST1  
STONE CLADDING -  
HONED AND FILLED



ST2  
STONE CLADDING -  
ROUGH FACE



GL1  
IMPACT GLAZING -  
CLEAR



GL2  
IMPACT GLASS HANDRAIL -  
CLEAR, RADIUSED CORNERS



WD1  
EXTERIOR ALUMINUM CLADDING -  
POWDERCOATED PTF FINISH



WD2  
EXTERIOR ALUMINUM SCREEN -  
POWDERCOATED PTF FINISH, 50% OPEN



ST3  
OOLITE

4, 5 & 6 STAR ISLAND

DOMO  
ARCHITECTURE + DESIGN

handcraft

jungles CFZ



Robert M  
Moehring  
2024.04.05  
22:56:46 -04'00'

MAIN HOUSE EAST ELEVATION WITH  
LANDSCAPE

4.7.2024  
FINAL SUBMITTAL

A2.0c





1 WEST ELEVATION  
1/16" = 1'-0"



PS1  
LIME PLASTER STUCCO FINISH



MT1  
METAL MULLIONS, DOORS, COLUMN COVERS - KYNAR FINISH



ST1  
STONE CLADDING - HONED AND FILLED



ST2  
STONE CLADDING - ROUGH FACE



GL1  
IMPACT GLAZING - CLEAR



GL2  
IMPACT GLASS HANDRAIL - CLEAR, RADIUS CORNERS



WD1  
EXTERIOR ALUMINUM CLADDING - POWDERCOATED PTF FINISH



WD2  
EXTERIOR ALUMINUM SCREEN - POWDERCOATED PTF FINISH, 50% OPEN



ST3  
OOLITE

4, 5 & 6 STAR ISLAND

DOMO  
ARCHITECTURE + DESIGN

handcraft

jungles CFZ



Robert M  
Moehring  
2024.04.05  
22:57:40 -04'00'

MAIN HOUSE WEST ELEVATION

4.7.2024  
FINAL SUBMITTAL

A2.1b



1 WEST ELEVATION  
1/16" = 1'-0"

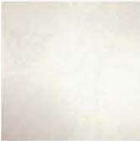

PS1  
LIME PLASTER STUCCO FINISH



MT1  
METAL MULLIONS, DOORS, COLUMN  
COVERS - KYNAR FINISH



ST1  
STONE CLADDING -  
HONED AND FILLED



ST2  
STONE CLADDING -  
ROUGH FACE



GL1  
IMPACT GLAZING -  
CLEAR



GL2  
IMPACT GLASS HANDRAIL -  
CLEAR, RADIUS CORNERS



WD1  
EXTERIOR ALUMINUM CLADDING -  
POWDERCOATED PTF FINISH



WD2  
EXTERIOR ALUMINUM SCREEN -  
POWDERCOATED PTF FINISH, 50% OPEN



ST3  
OOLITE

4, 5 & 6 STAR ISLAND

DOMO  
ARCHITECTURE + DESIGN

handcraft

jungles CFZ



Robert M  
Moehring  
2024.04.05  
22:58:32 -04'00'

MAIN HOUSE WEST ELEVATION WITH  
LANDSCAPE

4.7.2024  
FINAL SUBMITTAL

A2.1c





PS1  
LIME PLASTER STUCCO FINISH



MT1  
METAL MULLIONS, DOORS, COLUMN  
COVERS - KYNAR FINISH



ST1  
STONE CLADDING -  
HONED AND FILLED



ST2  
STONE CLADDING -  
ROUGH FACE



GL1  
IMPACT GLAZING -  
CLEAR



GL2  
IMPACT GLASS HANDRAIL -  
CLEAR, RADIUSED CORNERS



WD1  
EXTERIOR ALUMINUM CLADDING -  
POWDERCOATED PTF FINISH



WD2  
EXTERIOR ALUMINUM SCREEN -  
POWDERCOATED PTF FINISH, 50% OPEN



ST3  
OOLITE

4, 5 & 6 STAR ISLAND

DOMO  
ARCHITECTURE + DESIGN

handcraft

jungles CFZ



Robert M  
Moehring

2024.04.05

22:59:22 -04'00'

MAIN HOUSE NORTH ELEVATION

4.7.2024  
FINAL SUBMITTAL

A2.2b



PS1  
LIME PLASTER STUCCO FINISH



MT1  
METAL MULLIONS, DOORS, COLUMN  
COVERS - KYNAR FINISH



ST1  
STONE CLADDING -  
HONED AND FILLED



ST2  
STONE CLADDING -  
ROUGH FACE



GL1  
IMPACT GLAZING -  
CLEAR



GL2  
IMPACT GLASS HANDRAIL -  
CLEAR, RADIUSED CORNERS



WD1  
EXTERIOR ALUMINUM CLADDING -  
POWDERCOATED PTF FINISH



WD2  
EXTERIOR ALUMINUM SCREEN -  
POWDERCOATED PTF FINISH, 50% OPEN



ST3  
OOLITE

4, 5 & 6 STAR ISLAND

DOMO  
ARCHITECTURE + DESIGN

handcraft

jungles CFZ



Robert M  
Moehring  
2024.04.05  
23:00:30 -04'00'

MAIN HOUSE NORTH ELEVATION WITH  
LANDSCAPE

4.7.2024  
FINAL SUBMITTAL

A2.2c



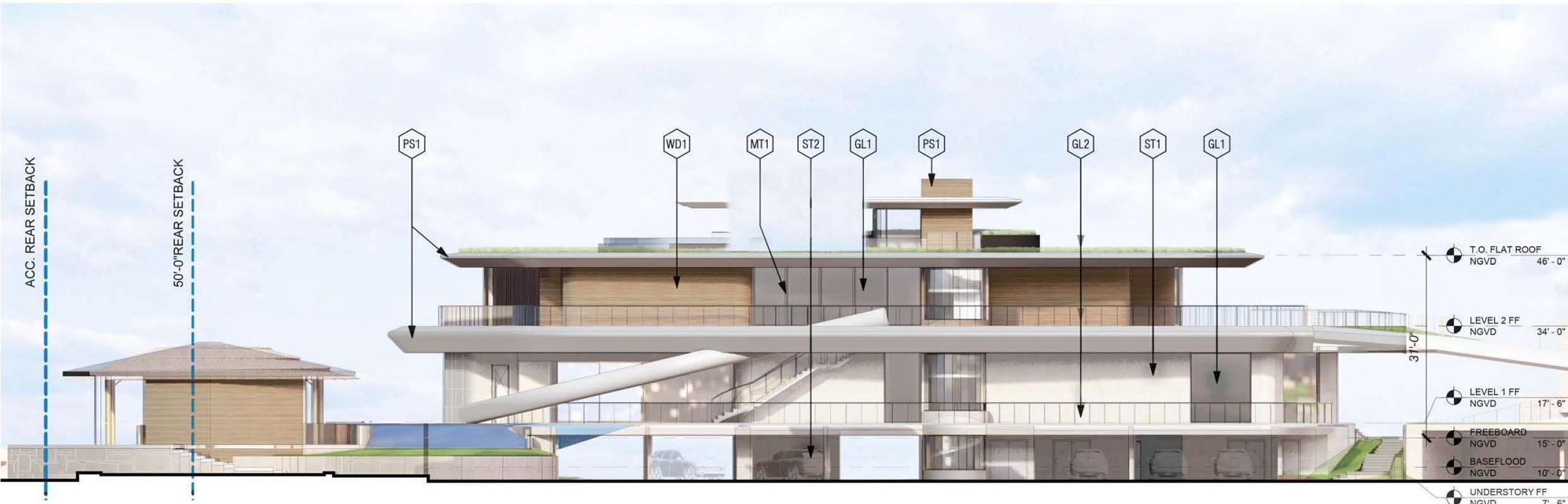

1 SOUTH ELEVATION  
1/16" = 1'-0"



PS1  
LIME PLASTER STUCCO FINISH



MT1  
METAL MULLIONS, DOORS, COLUMN  
COVERS - KYNAR FINISH



ST1  
STONE CLADDING -  
HONED AND FILLED



ST2  
STONE CLADDING -  
ROUGH FACE



GL1  
IMPACT GLAZING -  
CLEAR



GL2  
IMPACT GLASS HANDRAIL -  
CLEAR, RADIUSED CORNERS



WD1  
EXTERIOR ALUMINUM CLADDING -  
POWDERCOATED PTF FINISH



WD2  
EXTERIOR ALUMINUM SCREEN -  
POWDERCOATED PTF FINISH, 50% OPEN



ST3  
OOLITE

4, 5 & 6 STAR ISLAND

DOMO  
ARCHITECTURE + DESIGN

handcraft

jungles CFZ



Robert M  
Moehring  
2024.04.05  
23:01:42 -04'00'

MAIN HOUSE SOUTH ELEVATION

4.7.2024  
FINAL SUBMITTAL

A2.3b



1 SOUTH ELEVATION  
1/16" = 1'-0"



PS1  
LIME PLASTER STUCCO FINISH



MT1  
METAL MULLIONS, DOORS, COLUMN  
COVERS - KYNAR FINISH



ST1  
STONE CLADDING -  
HONED AND FILLED



ST2  
STONE CLADDING -  
ROUGH FACE



GL1  
IMPACT GLAZING -  
CLEAR



GL2  
IMPACT GLASS HANDRAIL -  
CLEAR, RADIUSED CORNERS



WD1  
EXTERIOR ALUMINUM CLADDING -  
POWDERCOATED PTF FINISH



WD2  
EXTERIOR ALUMINUM SCREEN -  
POWDERCOATED PTF FINISH, 50% OPEN



ST3  
OOLITE

4, 5 & 6 STAR ISLAND

DOMO  
ARCHITECTURE + DESIGN

handcraft

jungles CFZ



Robert M  
Moehring  
2024.04.05  
23:02:48 -04'00'

MAIN HOUSE SOUTH ELEVATION WITH  
LANDSCAPE

4.7.2024  
FINAL SUBMITTAL

A2.3c



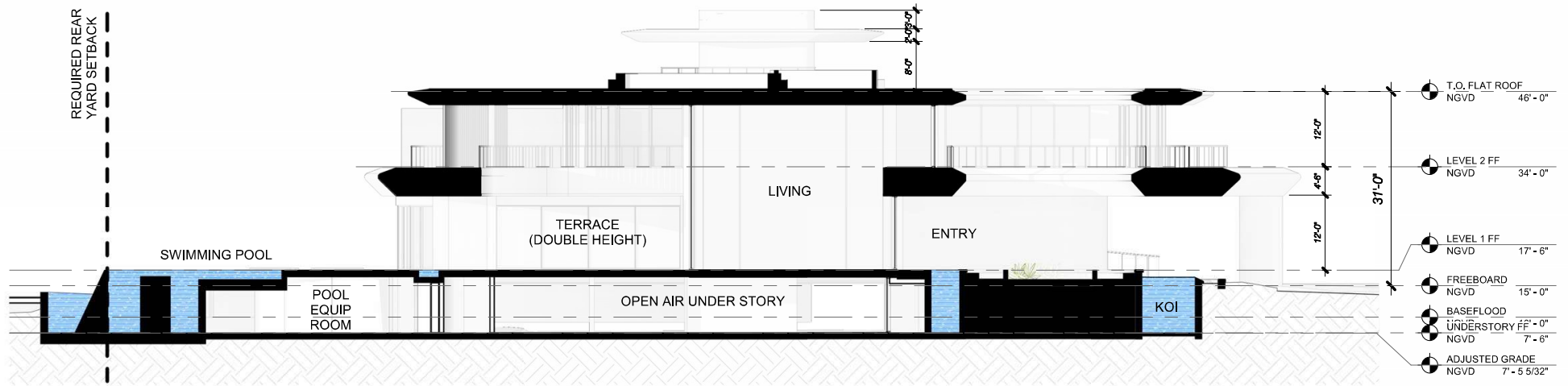

1 Section 1  
1/16" = 1'-0"

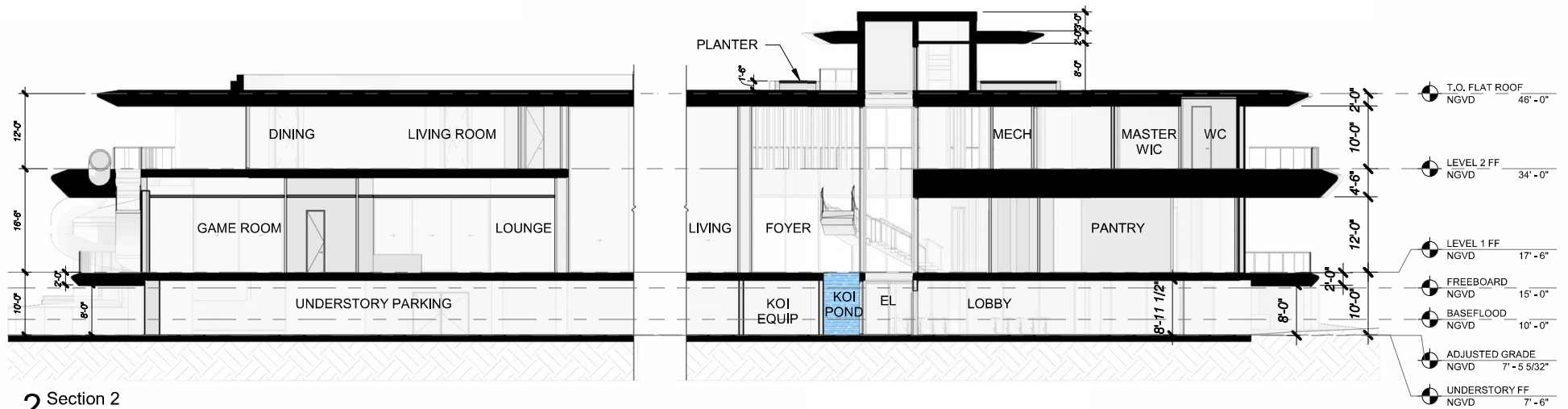

2 Section 2  
1/16" = 1'-0"

4, 5 & 6 STAR ISLAND

DOMO  
ARCHITECTURE + DESIGN

handcraft jungles CFZ



Robert M  
Moehring  
2024.04.05  
23:04:03 -04'00'

MAIN HOUSE SECTIONS

1/16" = 1'-0"

4.7.2024  
FINAL SUBMITTAL

A3.1

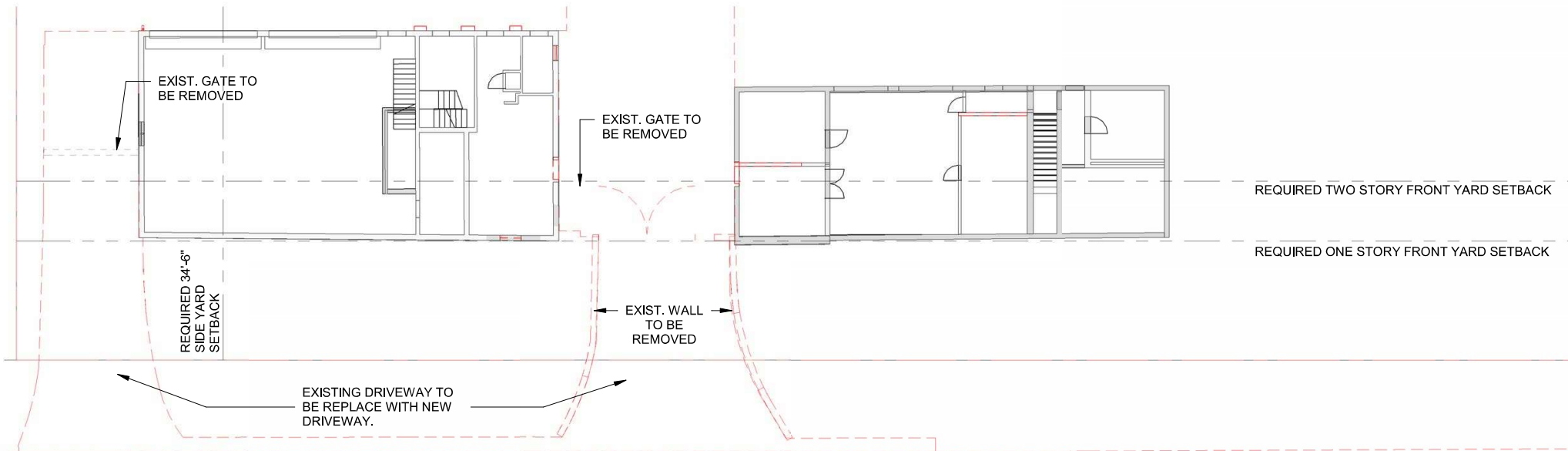

**1 ENLARGED FIRST LEVEL DEMOLITION FRONT BUILDINGS**  
1/16" = 1'-0"

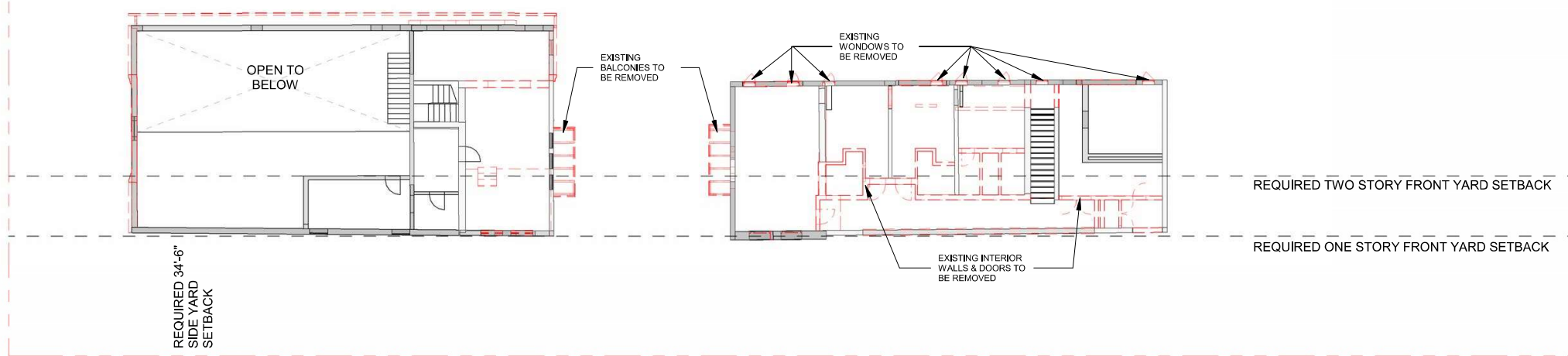

**2 ENLARGED SECOND LEVEL DEMOLITION FRONT BUILDINGS**  
1/16" = 1'-0"

**4, 5 & 6 STAR ISLAND**

**DOMO**  
ARCHITECTURE + DESIGN

**handcraft jungles CFZ**



Robert M  
Moehring  
2024.04.05  
23:05:03 -04'00'

FRONT BUILDINGS FIRST LEVEL  
DEMOLITION PLANS

1/16" = 1'-0"

4.7.2024  
FINAL SUBMITTAL

A5.1



2 STORY  
NEIGHBORING  
BUILDING

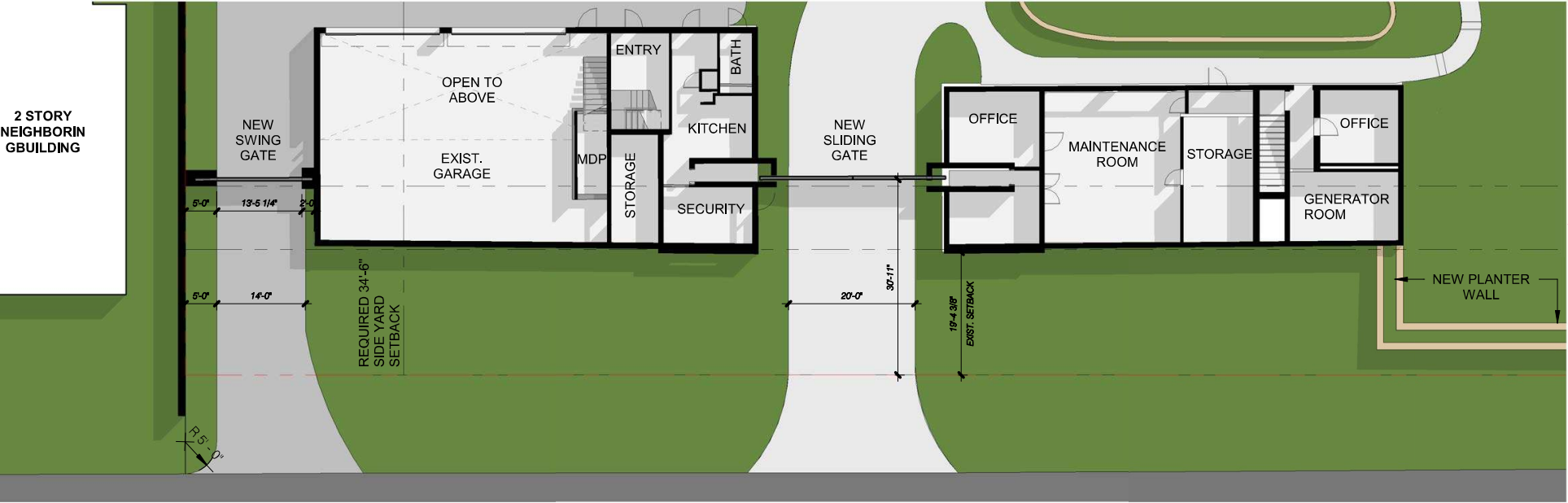

REQUIRED TWO  
STORY FRONT  
YARD SETBACK

REQUIRED ONE  
STORY FRONT  
YARD SETBACK

1 ENLARGED PROPOSED FRONT BUILDINGS FIRST LEVEL  
1/16" = 1'-0"

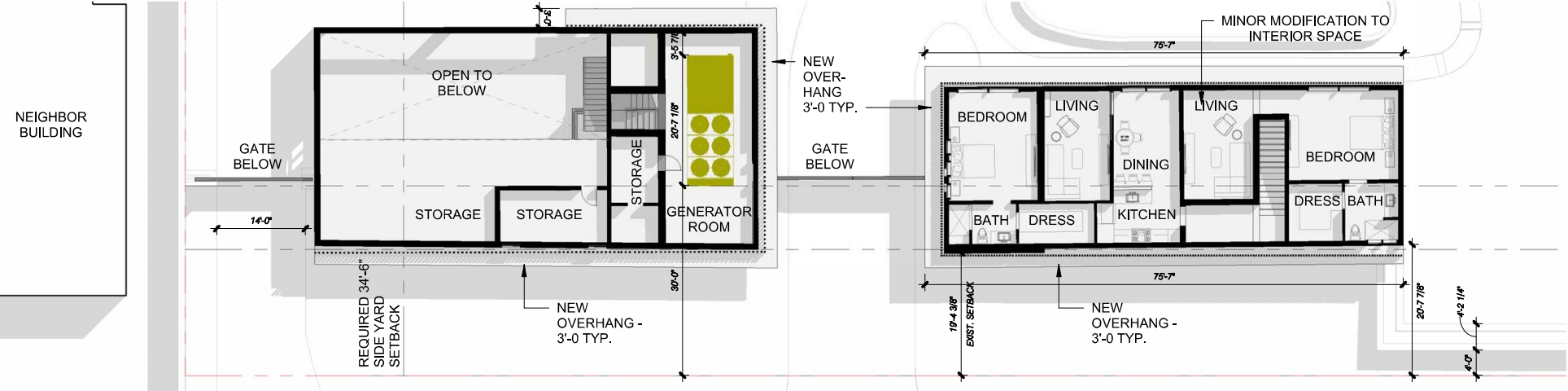

REQUIRED TWO  
STORY FRONT  
YARD SETBACK

REQUIRED ONE  
STORY FRONT  
YARD SETBACK

2 ENLARGED PROPOSED FRONT BUILDINGS SECOND LEVEL  
1/16" = 1'-0"

4, 5 & 6 STAR ISLAND

DOMO handcraft jungles CFZ



Robert M  
Moehring  
2024.04.05  
23:06:05 -04'00'

FRONT BUILDINGS PROPOSED FIRST  
LEVEL

1/16" = 1'-0"

4.7.2024  
FINAL SUBMITTAL

A5.2

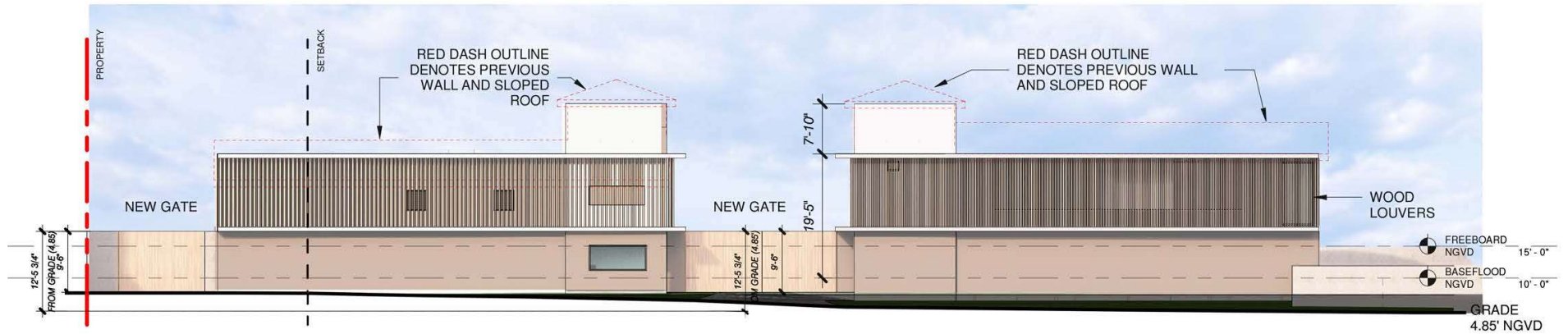

**1** PROPOSED FRONT BUILDINGS EAST ELEVATION  
1/16" = 1'-0"

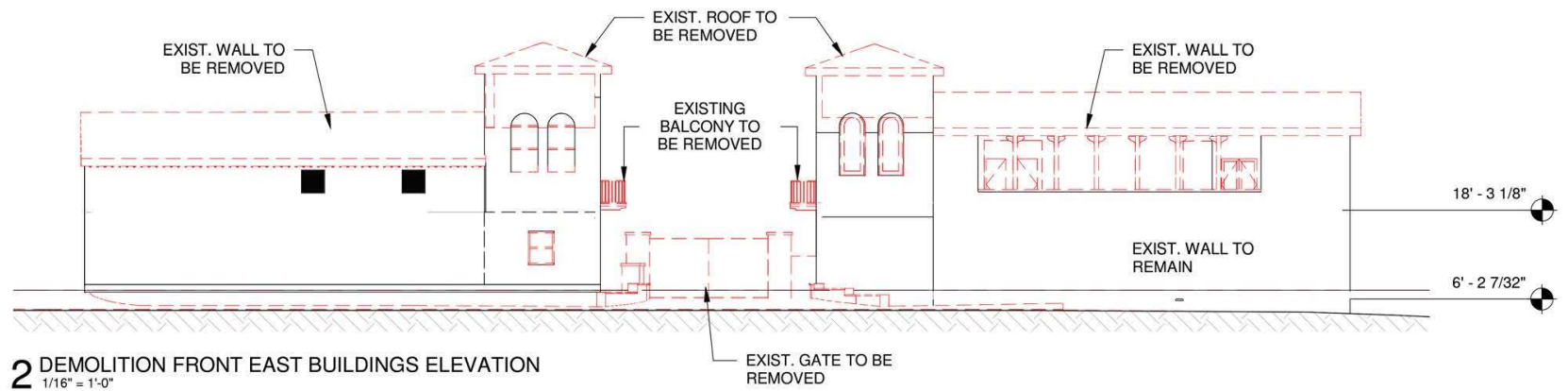

**2** DEMOLITION FRONT EAST BUILDINGS ELEVATION  
1/16" = 1'-0"



**4, 5 & 6 STAR ISLAND**

DOMO  
ARCHITECTURE + DESIGN

handcraft jungles CFZ



Robert M  
Moehring  
2024.04.05  
23:07:06 -04'00'

FRONT BUILDINGS DEMOLITION &  
PROPOSED EAST ELEVATIONS

4.7.2024  
FINAL SUBMITTAL

A5.2.2



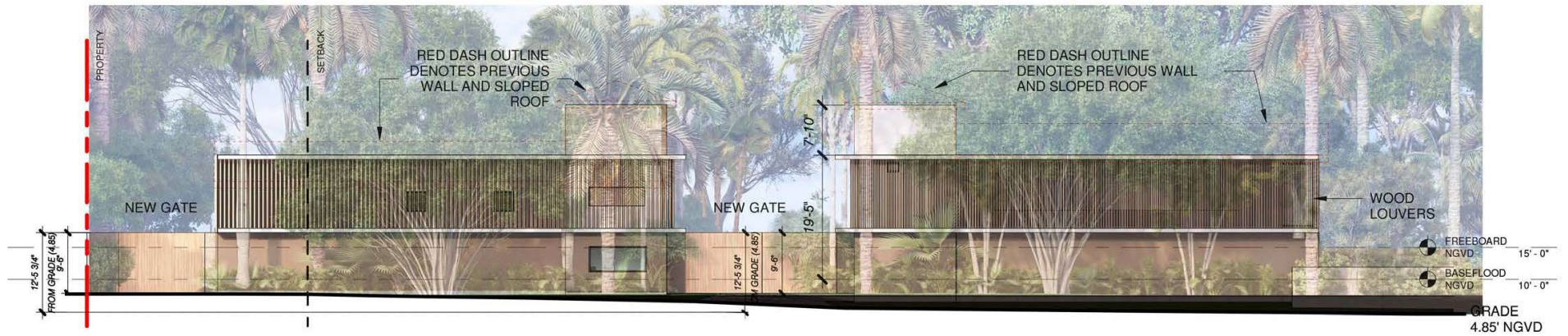

**1 PROPOSED FRONT BUILDINGS EAST ELEVATION**  
1/16" = 1'-0"

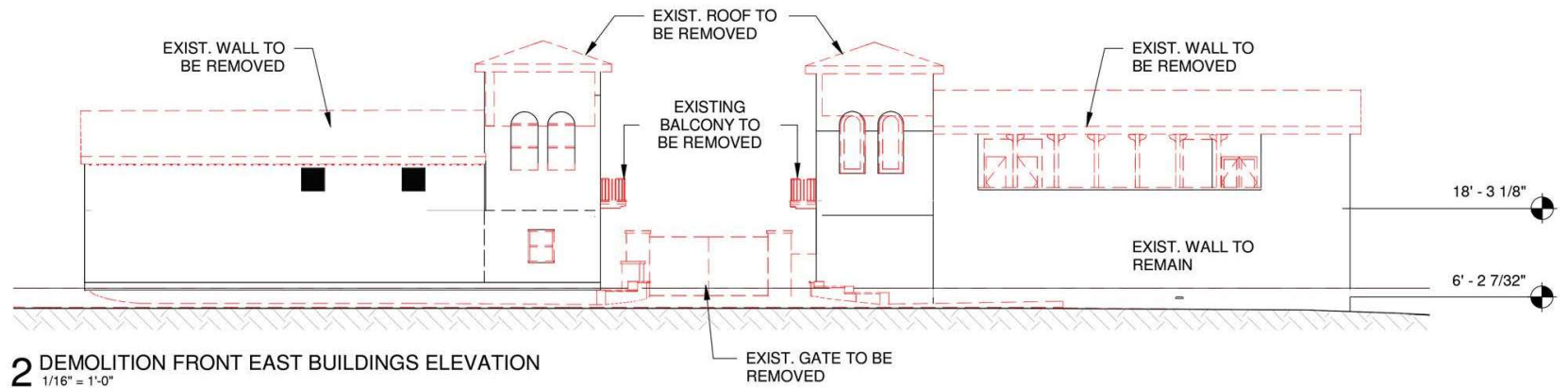

**2 DEMOLITION FRONT EAST BUILDINGS ELEVATION**  
1/16" = 1'-0"



**4, 5 & 6 STAR ISLAND**

DOMO  
ARCHITECTURE + DESIGN

handcraft

jungles CFZ



Robert M  
Moehring  
2024.04.05  
23:08:19 -04'00'

FRONT BUILDINGS DEMOLITION &  
PROPOSED EAST ELEVATIONS - WITH  
LANDSCAPE

4.7.2024  
FINAL SUBMITTAL

A5.2.3

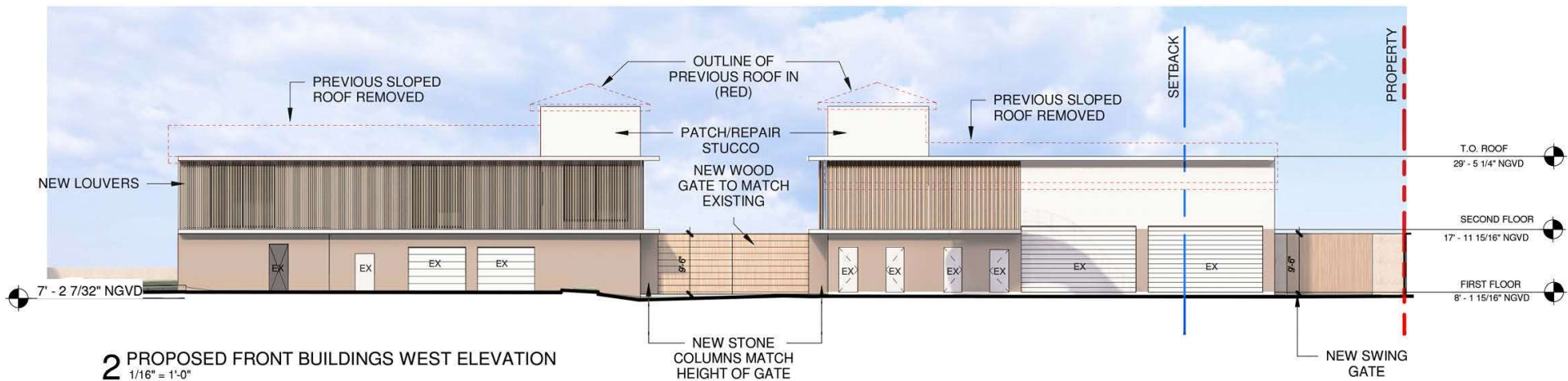
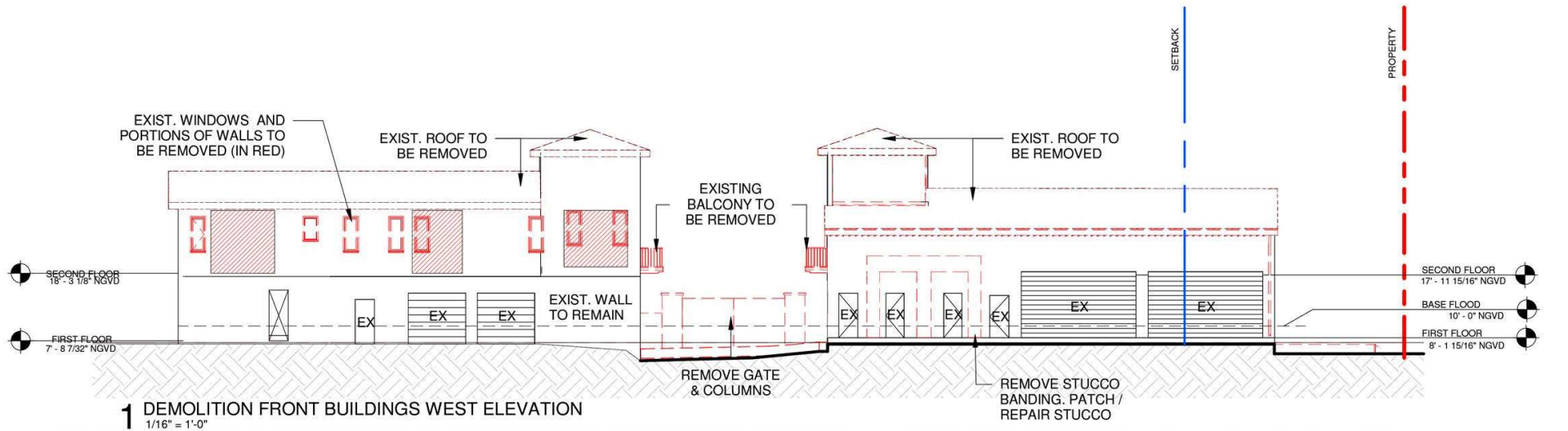

**4, 5 & 6 STAR ISLAND**

DOMO  
ARCHITECTURE + DESIGN

handcraft jungles CFZ



Robert M.  
Moehring  
2024.04.05  
23:09:28 -04'00'

FRONT BUILDINGS DEMOLITION &  
PROPOSED WEST ELEVATIONS

4.7.2024  
FINAL SUBMITTAL

A5.2.4



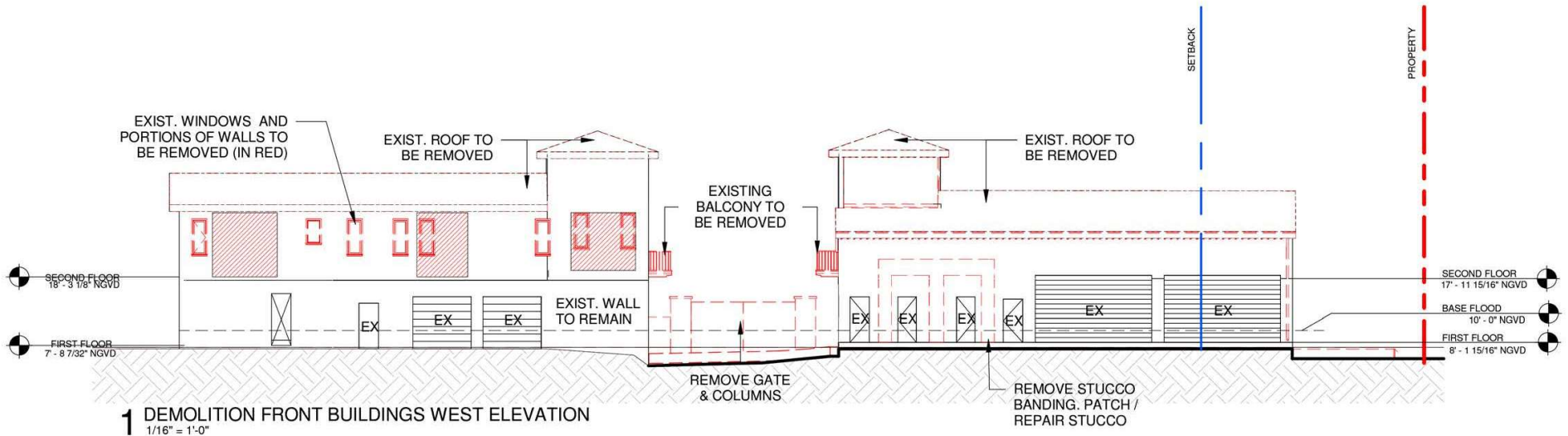

4, 5 & 6 STAR ISLAND

DOMO  
ARCHITECTURE + DESIGN

handcraft jungles CFZ



Robert M  
Moehring  
2024.04.05  
23:10:30 -04'00'

FRONT BUILDINGS DEMOLITION &  
PROPOSED WEST ELEVATIONS - WITH  
LANDSCAPE

4.7.2024  
FINAL SUBMITTAL

A5.2.5

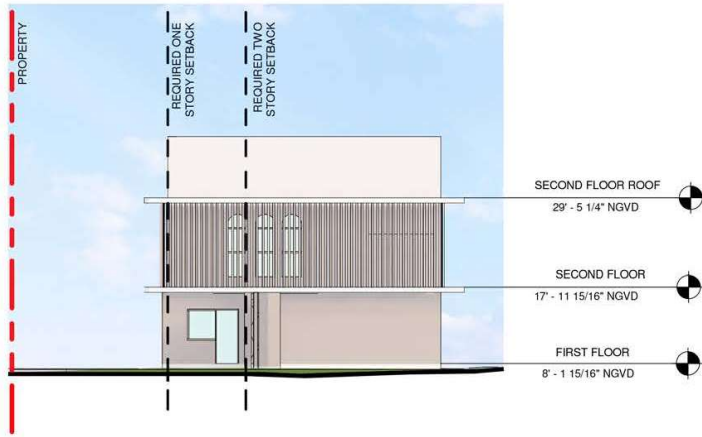

1 BUILDING 4 PROPOSED NORTH ELEVATION  
1/16" = 1'-0"

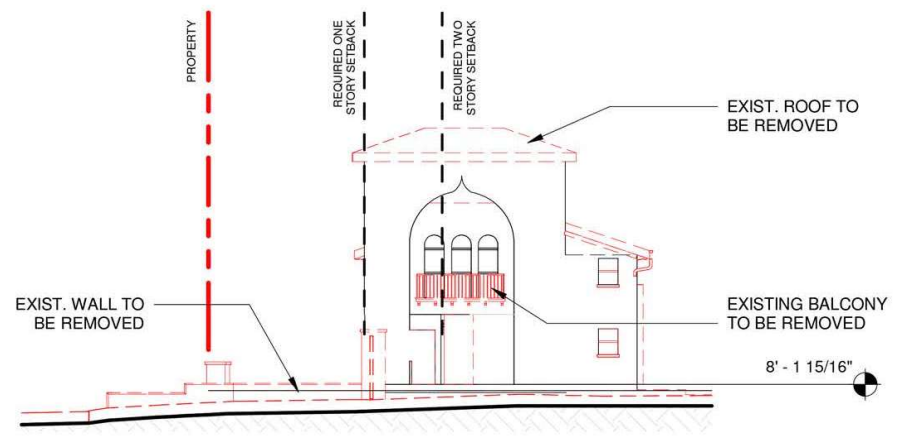

2 BUILDING 4 DEMOLITION NORTH ELEVATION  
1/16" = 1'-0"



3 BUILDING 5 PROPOSED SOUTH ELEVATION  
1/16" = 1'-0"

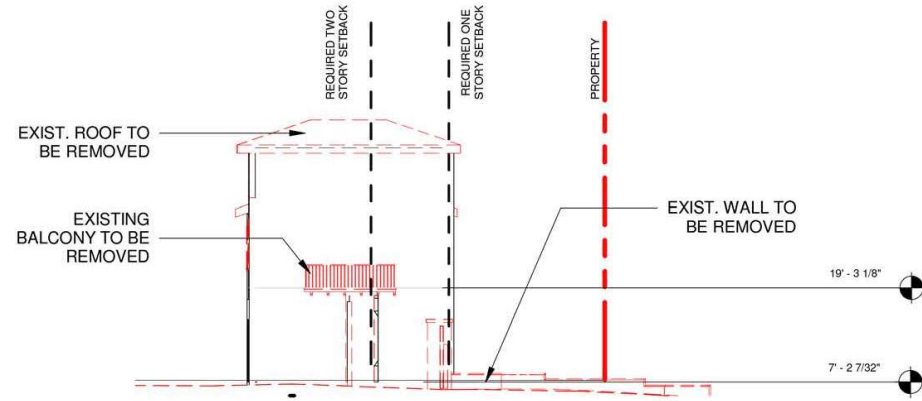

4 BUILDING 5 DEMOLITION SOUTH ELEVATION  
1/16" = 1'-0"



4, 5 & 6 STAR ISLAND

DOMO  
ARCHITECTURE + DESIGN

handcraft

jungles CFZ



Robert M  
Moehring  
2024.04.05  
23:11:44 -04'00'

FRONT BUILDINGS DEMOLITION &  
PROPOSED NORTH AND SOUTH  
ELEVATIONS

4.7.2024  
FINAL SUBMITTAL

A5.2.6





**1 BUILDING 4 PROPOSED NORTH ELEVATION**  
1/16" = 1'-0"

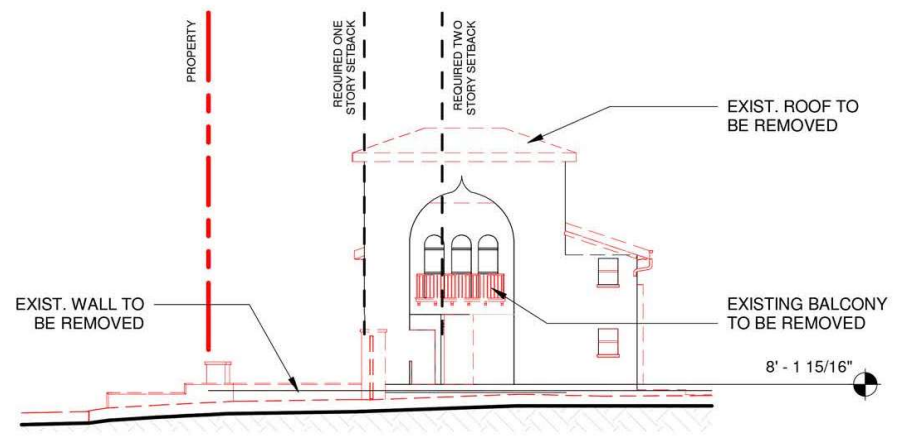

**2 BUILDING 4 DEMOLITION NORTH ELEVATION**  
1/16" = 1'-0"

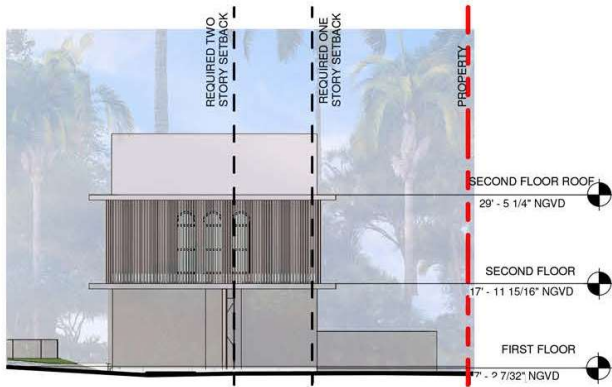

**3 BUILDING 5 PROPOSED SOUTH ELEVATION**  
1/16" = 1'-0"

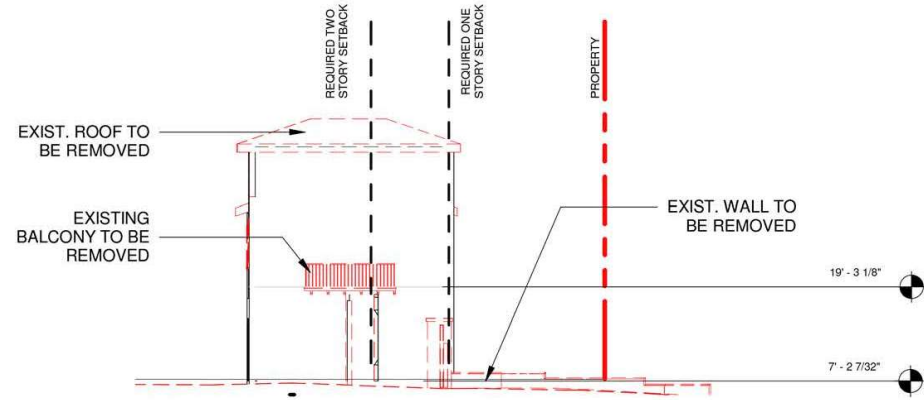

**4 BUILDING 5 DEMOLITION SOUTH ELEVATION**  
1/16" = 1'-0"



**4, 5 & 6 STAR ISLAND**

DOMO  
ARCHITECTURE + DESIGN

handcraft

jungles CFZ



Robert M  
Moehring  
2024.04.05  
23:12:52 -04'00'

FRONT BUILDINGS DEMOLITION &  
PROPOSED NORTH AND SOUTH  
ELEVATIONS - WITH LANDSCAPE

4.7.2024  
FINAL SUBMITTAL

A5.2.7

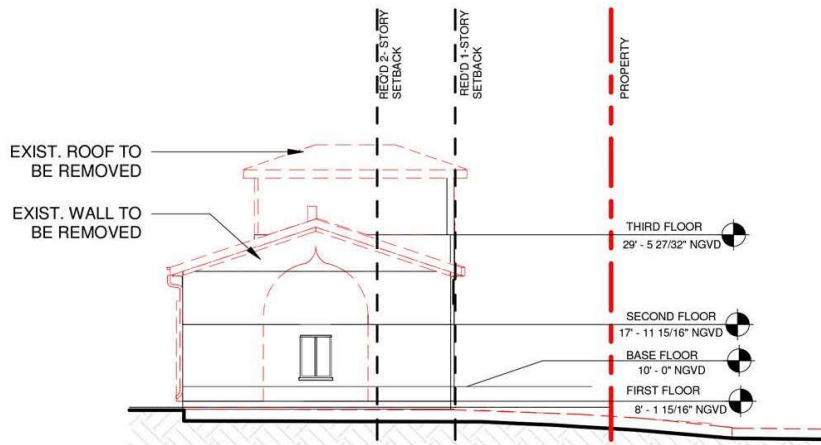

**1** DEMOLITION BUILDING 4 PROPOSED SOUTH ELEVATION.  
1/16" = 1'-0"

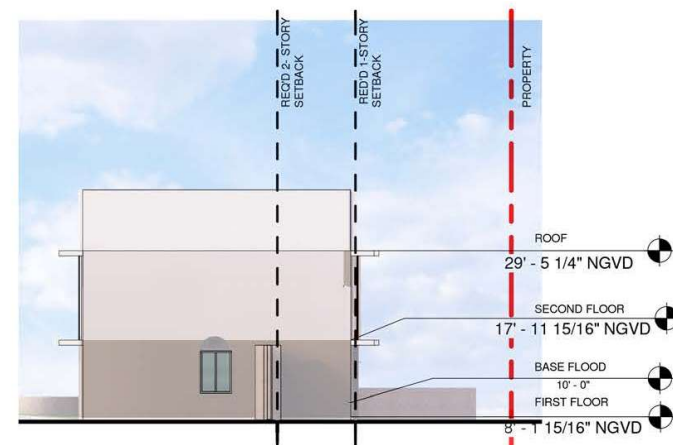

**2** BUILDING 4 PROPOSED SOUTH ELEVATION.  
1/16" = 1'-0"

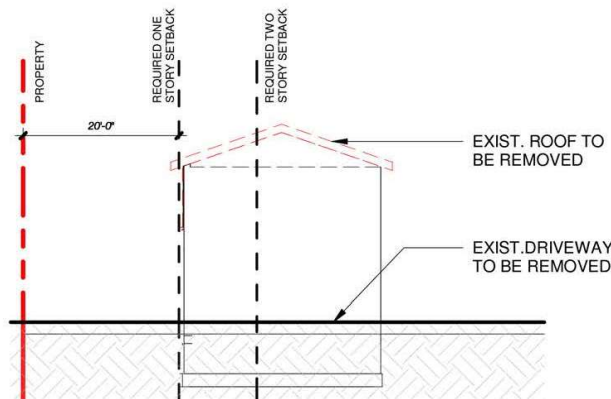

**3** DEMOLITION BUILDING 5 NORTH ELEVATION  
1/16" = 1'-0"

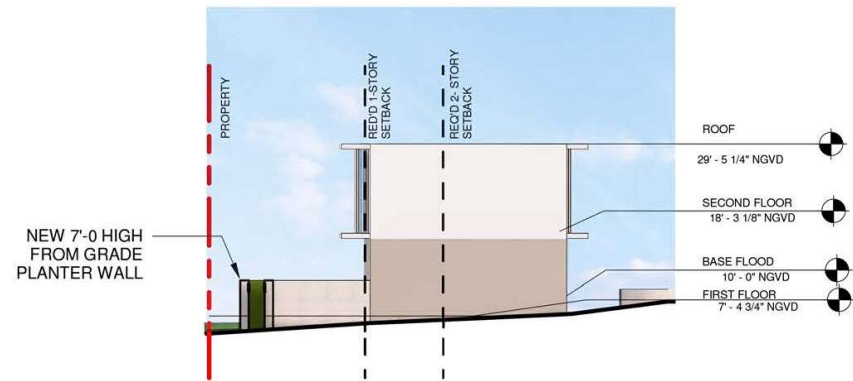

**4** BUILDING 5 PROPOSED NORTH ELEVATION  
1/16" = 1'-0"



**4, 5 & 6 STAR ISLAND**

DOMO  
ARCHITECTURE + DESIGN

handcraft

jungles CFZ



Robert M  
Moehring  
2024.04.05  
23:14:29 -04'00'

FRONT BUILDINGS DEMOLITION &  
PROPOSED NORTH AND SOUTH  
ELEVATIONS

4.7.2024  
FINAL SUBMITTAL

A5.2.8





1 DEMOLITION BUILDING 4 PROPOSED SOUTH ELEVATION.  
1/16" = 1'-0"



2 BUILDING 4 PROPOSED SOUTH ELEVATION.  
1/16" = 1'-0"

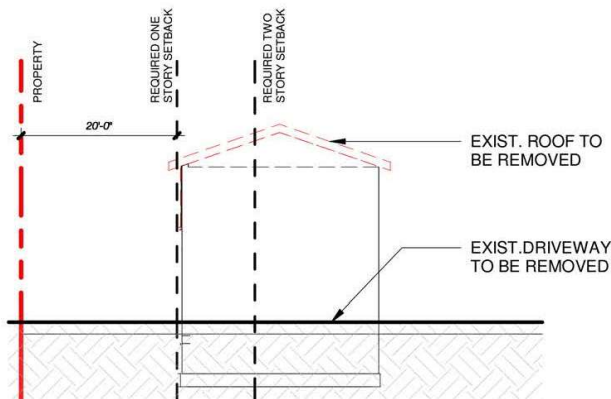

3 DEMOLITION BUILDING 5 NORTH ELEVATION  
1/16" = 1'-0"

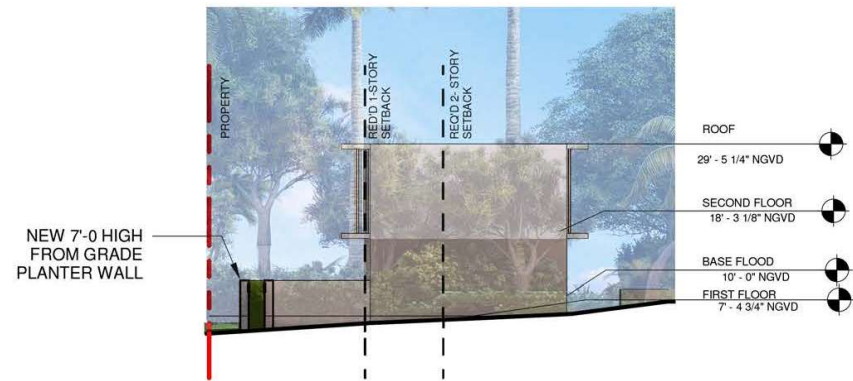

4 BUILDING 5 PROPOSED NORTH ELEVATION  
1/16" = 1'-0"



4, 5 & 6 STAR ISLAND

DOMO  
ARCHITECTURE + DESIGN

handcraft jungles CFZ



Robert M  
Moehring  
2024.04.05  
23:15:47 -04'00'

FRONT BUILDINGS DEMOLITION &  
PROPOSED NORTH AND SOUTH  
ELEVATIONS - WITH LANDSCAPE

4.7.2024  
FINAL SUBMITTAL

A5.2.9





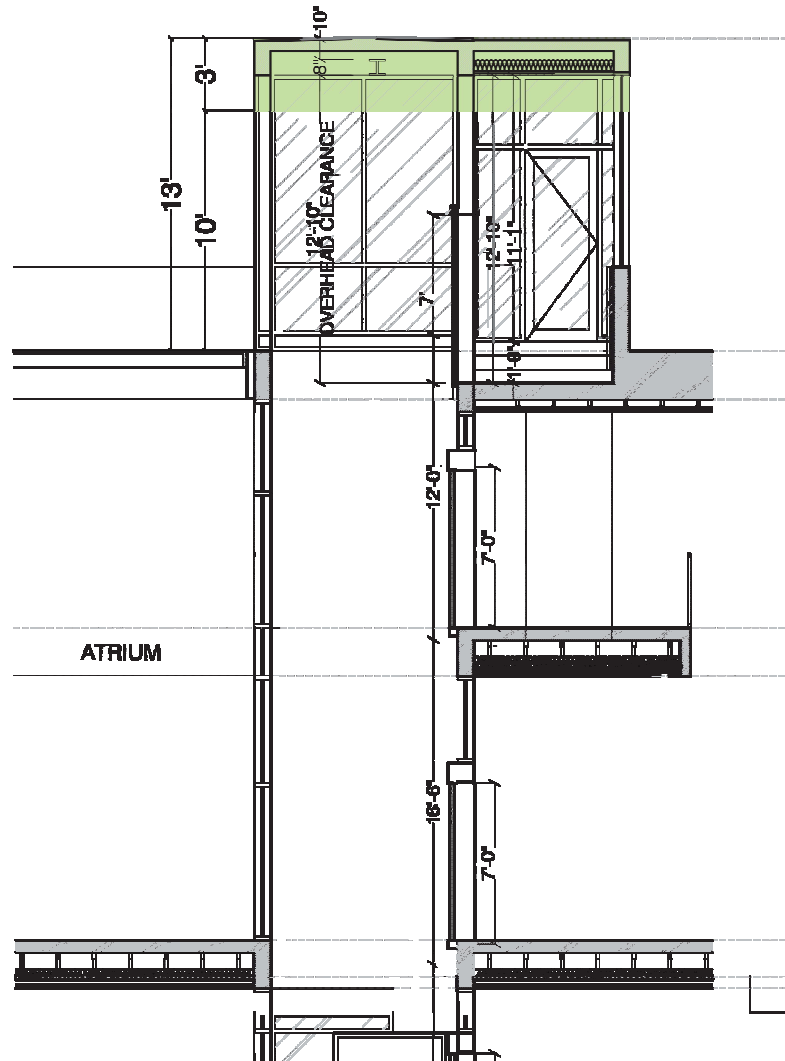

4, 5 & 6 STAR ISLAND

DOMO  
ARCHITECTURE + DESIGN

handcraft jungles CFZ



Robert M  
Moehring  
2024.04.05  
23:18:35 -04'00'

VARIANCE REQ. 02 - ELEVATOR  
OVERRIDE DETAIL

4.7.2024  
FINAL SUBMITTAL

A9.1

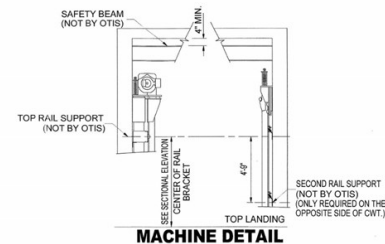
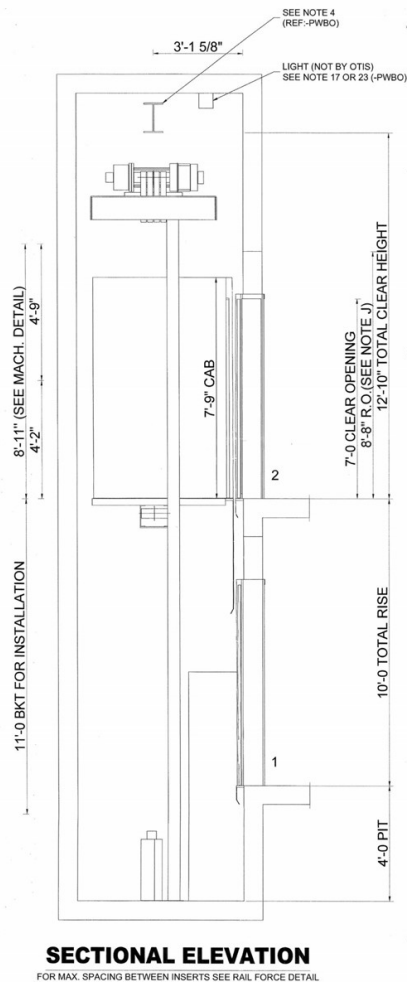

#### RAIL FORCE & BRACKET SPACING DETAIL

	R2	367 lbs
	R2	54 lbs
CAR	MAXIMUM BRACKET SPACING	12' 0"
	RAIL SIZE	1-1/2"
	R1	228 lbs
	R2	16 lbs
CWT	MAXIMUM BRACKET SPACING	12' 0"
	RAIL SIZE	2"

FIRST INTERMEDIATE RAIL SUPPORT LOCATION TO BE LOCATED 14" 0" FROM PIT FLOOR. ALL OTHER INTERMEDIATE SUPPORTS CANNOT EXCEED THE MAXIMUM BRACKET SPACING IN THE RAIL FORCE & BRACKET SPACING DETAIL.  
CAR R1 = SAFETY APPLICATION  
CWT R1 = LOADING OR RUNNING  
R2 = LOADING OR RUNNING  
REQUIREMENTS FOR RAIL BRACKET SUPPORT (NOT BY OTIS).  
DEFLECTION NOT TO EXCEED 1/8" BASED ON HORIZONTAL RAIL FORCES.

NOTE J  
ROUGH OPENING AT ALL FLOORS, EXCEPT TOP LANDING, EQUALS 7'-10" TOP LANDING EQUALS 8'-0".

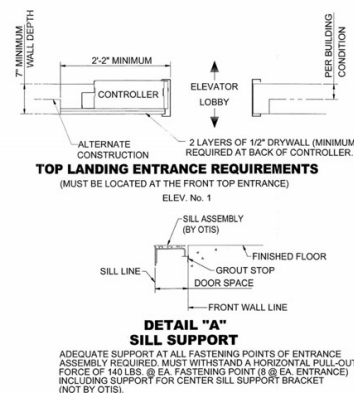
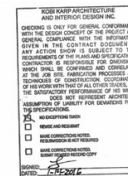

APPROVAL  
THIS ARRANGEMENT AND  
SUPPLEMENTARY NOTES APPROVED

SIGNED: \_\_\_\_\_ DATE: \_\_\_\_\_

THIS WORK AND THE INFORMATION IT CONTAINS ARE THE PROPERTY OF OTIS ELEVATOR COMPANY ("OTIS"). IT IS DELIVERED TO OTHERS ON THE EXPRESS CONDITION THAT IT WILL BE USED ONLY FOR OR ON BEHALF OF OTIS, THAT NEITHER IT NOR THE INFORMATION IT CONTAINS WILL BE REPRODUCED OR DISCLOSED, IN WHOLE OR IN PART, WITHOUT THE WRITTEN CONSENT OF OTIS, AND THAT ON DEMAND IT AND ANY COPIES WILL BE PROMPTLY RETURNED TO OTIS.

UNPUBLISHED WORK © OTIS ELEVATOR COMPANY 2004  
ALL RIGHTS RESERVED.

**Gen2®**  
A United Technologies Company

**2100# @ 150 F.P.M. SEISMIC 0/1**

DWG. NO.: G2S 2100-EL  
BUILDING Star Island Residence  
LOCATION 6 Star Island Drive, Miami Beach FL 33139  
CONT. WITH Todd Glaser  
OWNER  
ARCHT. Kobi Karp Architecture  
CONTRACT NO.

4, 5 & 6 STAR ISLAND

DOMO  
ARCHITECTURE + DESIGN

handcraft jungles CFZ



Robert M  
Moehring  
2024.04.05  
23:19:48 -04'00'

VARIANCE REQ. 02 - ELEVATOR  
OVERRIDE

4.7.2024  
FINAL SUBMITTAL

A9.1b



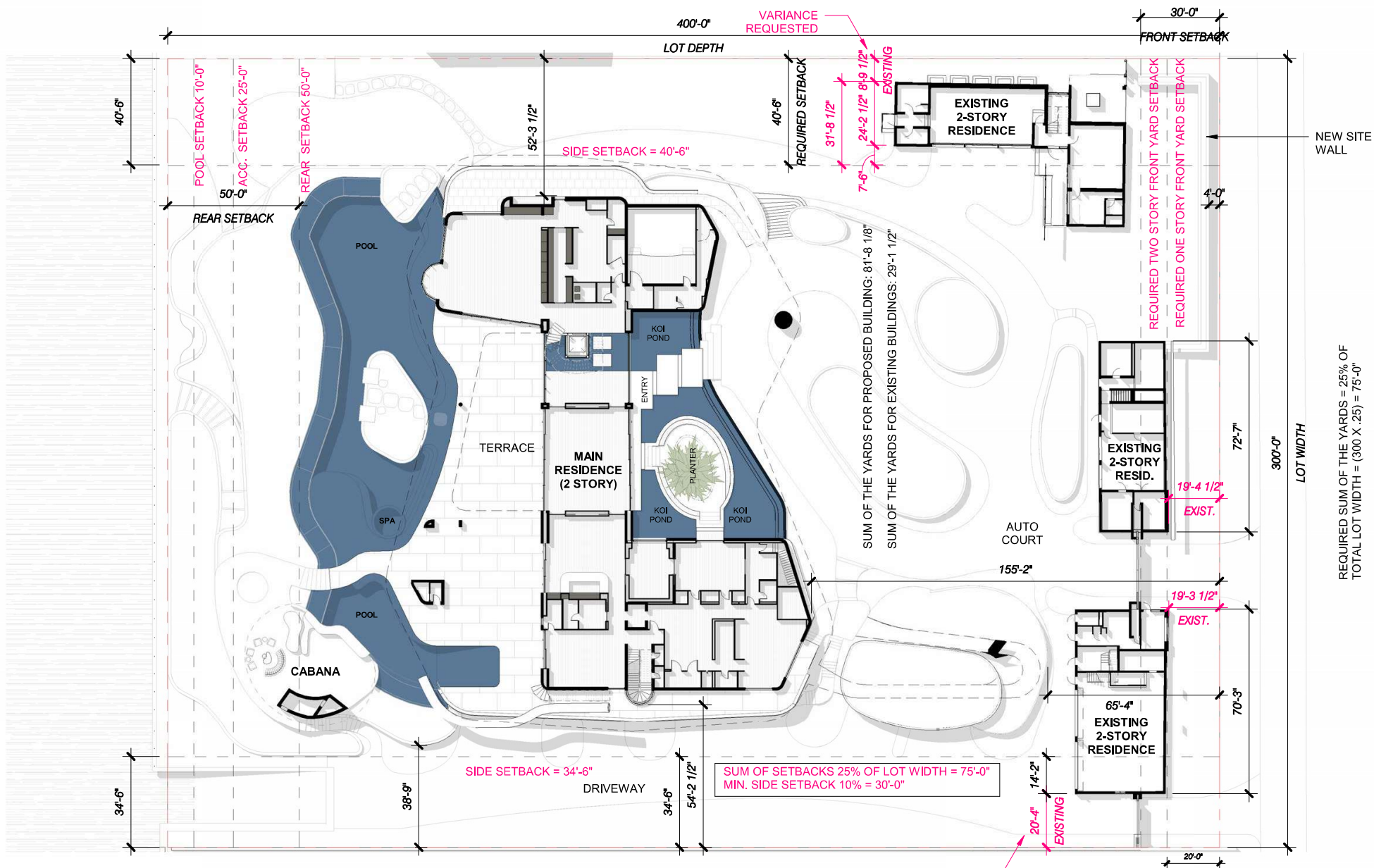

4, 5 & 6 STAR ISLAND

DOMO  
ARCHITECTURE + DESIGN

handcraft jungles CFZ



Robert M  
Moehring  
2024.04.05  
23:22:07 -04'00'

VARIANCE REQ. 03 SETBACK  
VARIANCE DIAGRAMS

N.T.S

4.7.2024  
FINAL SUBMITTAL



A9.2

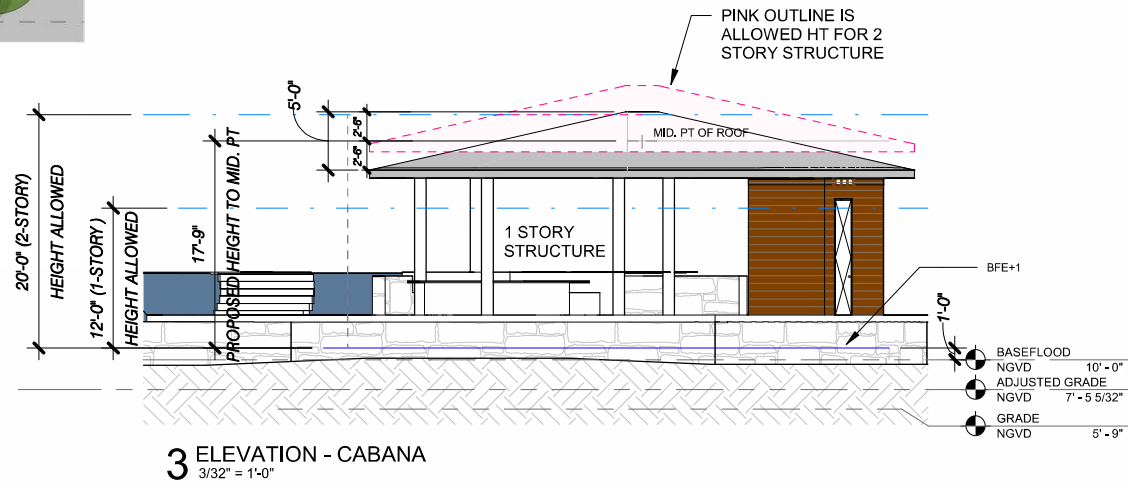
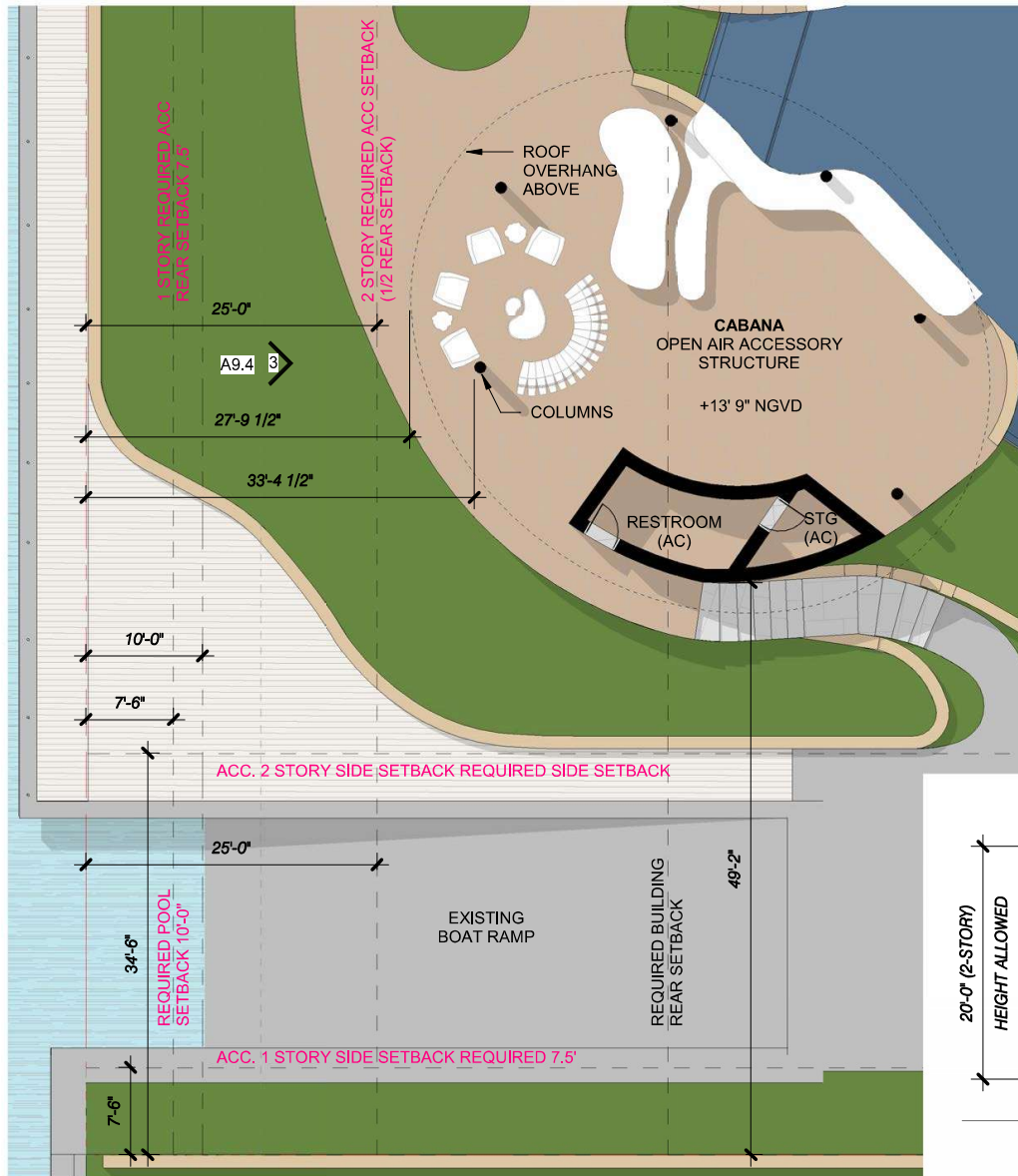

4, 5 & 6 STAR ISLAND

DOMO  
ARCHITECTURE + DESIGN

handcraft jungles CFZ



Robert M Moehring  
2024.04.05 23:23:38  
-04'00'

VARIANCE REQ. 03 - CABANA

3/32" = 1'-0"

4.7.2024  
FINAL SUBMITTAL

A9.4