

PROJECT NUMBER
2129

DRAWING:

Digitally
signed by
Jennifer
McConney
Date: 2025.03.07
17:08:16
-05'00'



JENNIFER McCONNEY GROUP LLC 44545118
ALL INFORMATION CONTAINED HEREIN IS UNCLASSIFIED EXCEPT WHERE SHOWN OTHERWISE
THIS DOCUMENT IS UNCLASSIFIED EXCEPT WHERE SHOWN OTHERWISE
DATE 03-07-2025 BY 60322 UCBAW/STP

SCALE: 1" = 100'-0"
CHECK: JMC
DATE: 03/05/2025
SHEET NUMBER: 25

WHITE STUCCO, CORAL ROCK REVEALS AND DETAIL

A close-up photograph of a rustic stone wall made of irregular, light-colored stones. In the foreground, a portion of a wooden bench with a light-colored seat and backrest is visible. The scene is outdoors, with a paved area in the background.



INTERK
7500 NE 4th Court
Suite 102
Miami, FL 33138

2129

PROJECT NUMBER

SIDE FACIN

PROJECT:
PRIVATE
RESIDENCE

1800 Michigan Ave. Miami
Beach, FL 33139

DRAWING:

UNIT SIZE
DIAGRAMS.

FOR THE ARCHITECT: JENNIFER L. JAMES, P.E.
ALL DIMENSIONS ARE IN FEET AND INCHES. DIMENSIONS
SHOWN ON THIS DRAWING ARE THE RESULT OF A MEASUREMENT
AND ARE NOT TO BE USED FOR CONSTRUCTION. THE ARCHITECT
TAKES NO RESPONSIBILITY FOR THE ACCURACY OF THE
DIMENSIONS SHOWN ON THIS DRAWING.
SCALE: AS SHOWN
CHECK: JMC
DATE: 03/05/2025

A0.22-

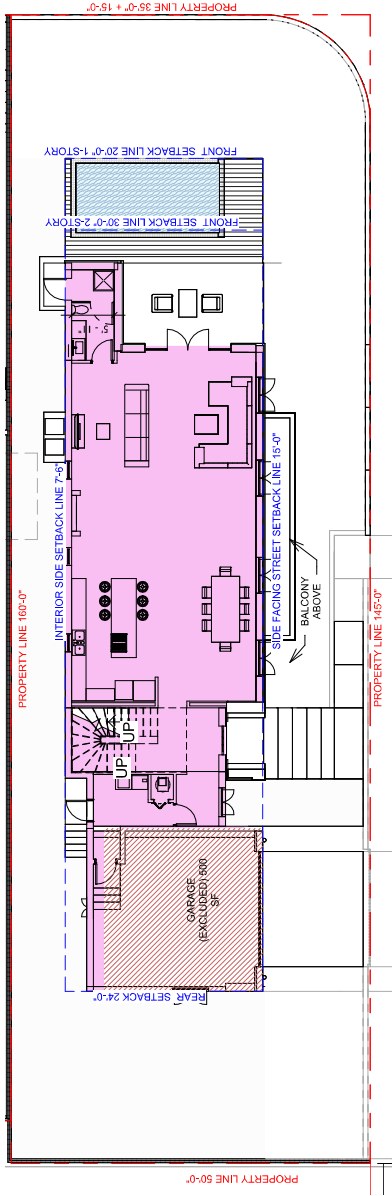

1 PROPOSED LEVEL 1 UNIT SIZE DIAGRAM
1/16" = 1'-0"

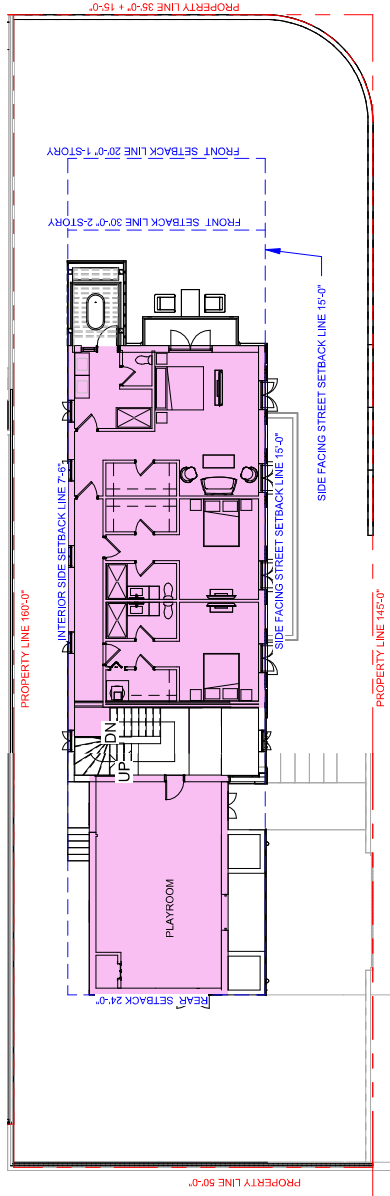

2 PROPOSED LEVEL 2 UNIT SIZE DIAGRAM
1/16" = 1'-0"

MINIMUM UNIT SIZE: 1,900 SF
MAXIMUM UNIT SIZE (90% OF LOT AREA) (7,551 / 2 = 3,975.5)
1,909 SF 1ST FLOOR
1,462 SF 2ND FLOOR
3,371 SF TOTAL UNIT SIZE

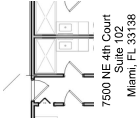

2129

PROJECT NUMBER

PROPERTY LINE 145'-0"
PROJECT:
PRIVATE
RESIDENCE

1800 Michigan Ave. Miami
Beach, FL 33139

DRAWING:

LOT COVERAGE
DIAGRAM.

DESIGNED BY	ARCHITECT
DRAWN BY	ARCHITECT
CHECKED BY	ARCHITECT
SCALE	AS SHOWN
DATE	03/05/2025

AG.23-

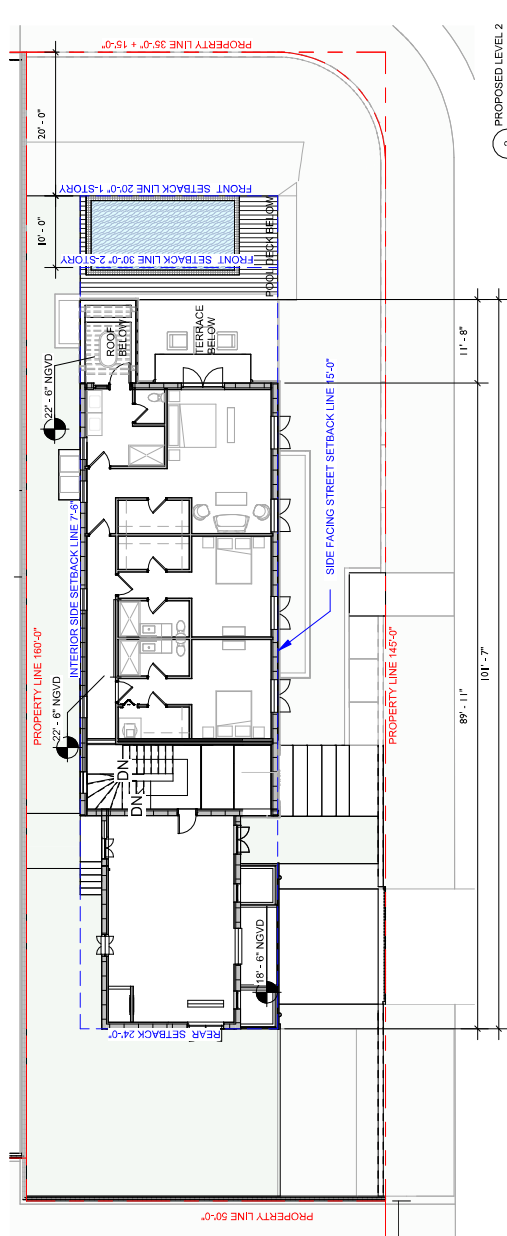
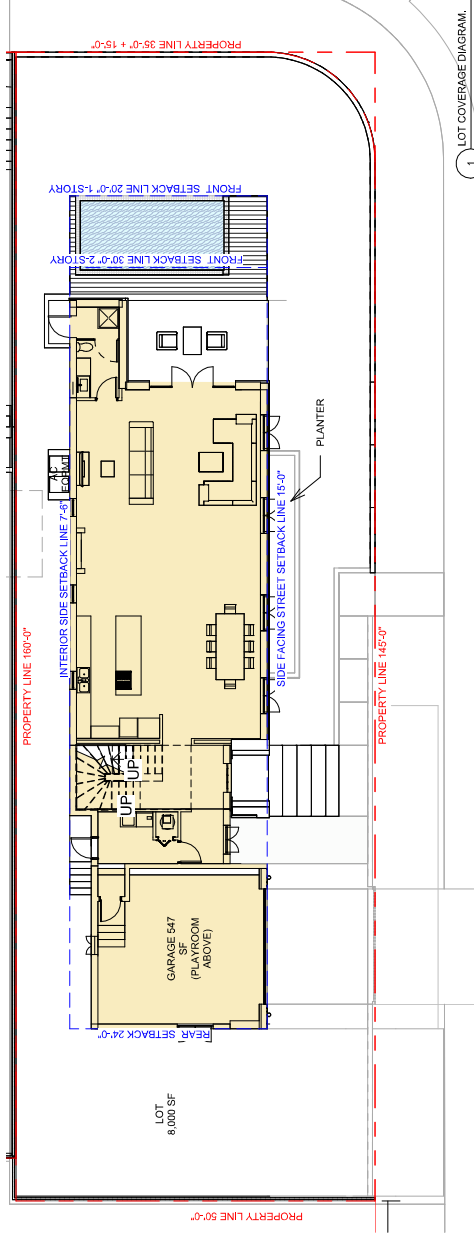

MAXIMUM LOT COVERAGE FOR A 2 STORY HOME 30%
(% OF LOT AREA) (7,951 X 3 = 2,385)
PROPOSED: 2,404 SF
MIN. PERCENTAGE OF 2ND FLOOR FACADE SET BACK 5'
FROM STREET-FACING SIDE SETBACK 30%
PROPOSED: 50%



7500 NE 4th Court
Suite 102
Miami, FL 33138

PROJECT NUMBER
2129

PLANTING INFO

PROJECT:
PRIVATE
RESIDENCE

1800 Michigan Ave. Miami
Beach, FL 33139

DRAWING:

YARD OPEN
SPACE DIAGRAM.

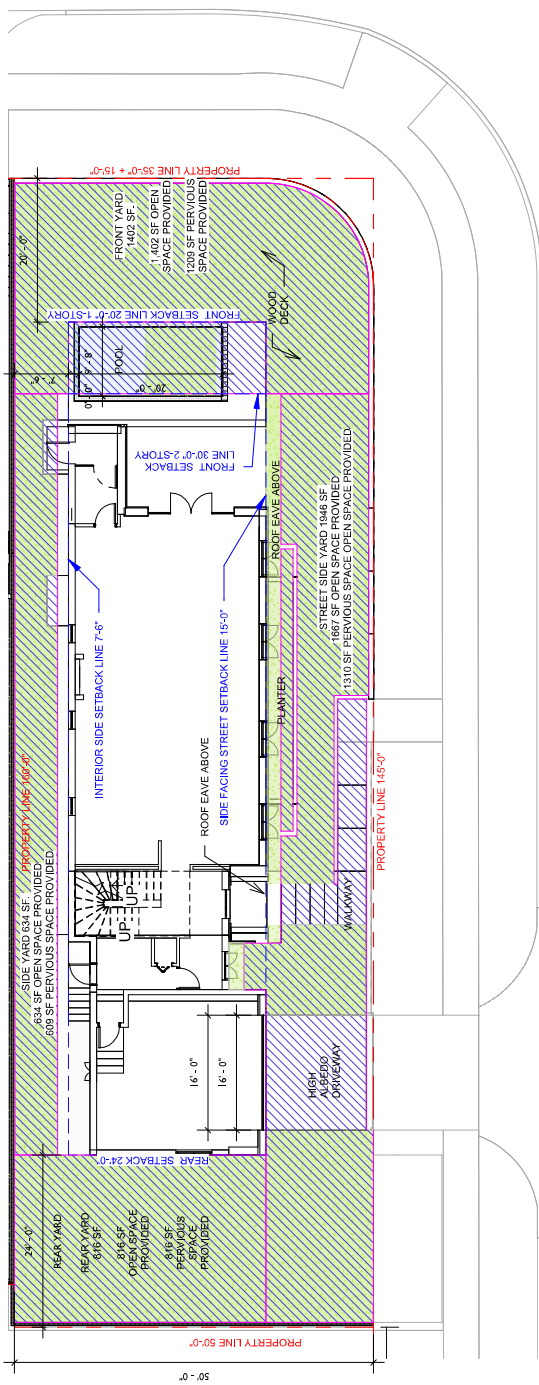

1. PROPOSED YARD OPEN SPACE DIAGRAM.
1/16" = 1'-0"

REFER TO LANDSCAPE PLAN FOR
PLANTING INFORMATION

PROVIDED
OPEN SPACE

PROVIDED
PERVIOUS OPEN
SPACE

FRONT YARD: 1,402 SF
PERVIOUS AREA OF FRONT YARD MINIMUM 50% (701 SF)
PERVIOUS AREA FRONT YARD PROPOSED: 822 SF

STREET SIDE YARD: 1846 SF
PERVIOUS AREA OF STREET SIDE YARD MINIMUM 50% (923 SF)
PERVIOUS AREA STREET SIDE YARD PROPOSED: 1,310 SF

REAR YARD:
REQUIRED REAR YARD: LAST 15% OF DEPTH OF LOT (160' X .15 = 24')
PERVIOUS AREA OF REAR YARD MINIMUM: 70%
PROVIDED: 816 SF (100%)

JANISER P. HARRIS, FLS 120000000
ALL DIMENSIONS ARE TO CENTERLINE UNLESS NOTED OTHERWISE
ALL DISTANCES ARE TO CENTERLINE UNLESS NOTED OTHERWISE
ALL DISTANCES ARE TO CENTERLINE UNLESS NOTED OTHERWISE
SCALE: AS SHOWN
CHECK: JAC
DATE: 03/05/2025
SHEET NO. 1 OF 1

AO 24-

RY HOUSE
(RED)
7500 NE 4th Court
Suite 102
Miami, FL 33138

2129

PROJECT NUMBER

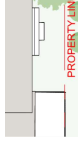

PROJECT:
PRIVATE
RESIDENCE

1800 Michigan Ave. Miami
Beach, FL 33139

DRAWING:

EXISTING
LOCATION PLAN
(BEFORE
DEMOLITION).

OWNER: MICHIGAN AVENUE, LLC
ALL DIMENSIONS ARE IN FEET AND INCHES
UNLESS OTHERWISE SPECIFIED
ALL DISTANCES ARE TO THE CENTERLINE
UNLESS OTHERWISE SPECIFIED
SCALE: 1" = 30'-0"
CHECK: JMC
DATE: 03/05/2025
SHEET NO. 1 OF 1

A1.00-

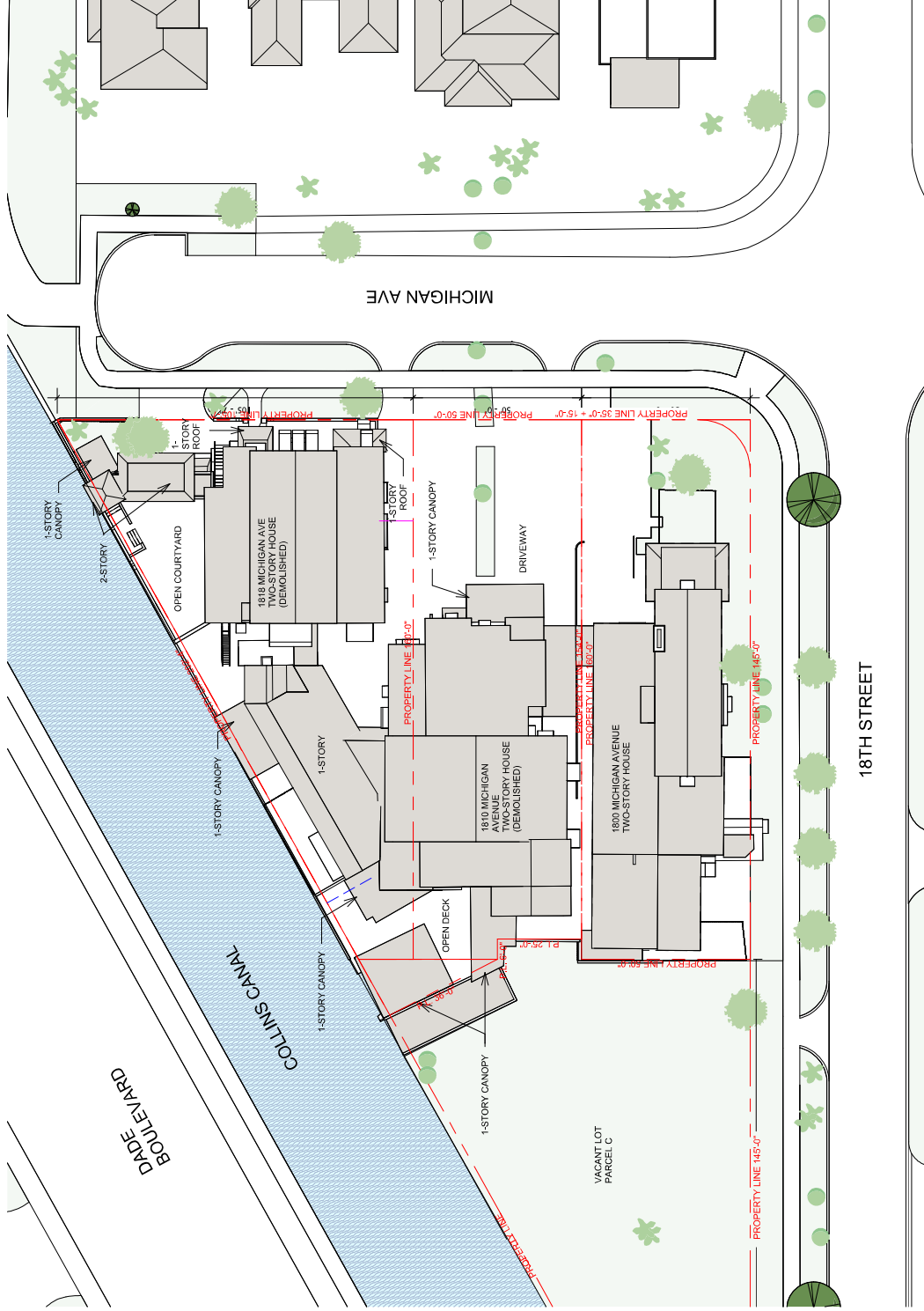

1 EXISTING LOCATION PLAN (BEFORE DEMOLITION)
1" = 30'-0"
TRUE NORTH

7500 NE 4th Court
Suite 102
Miami, FL 33138

2129

PROJECT NUMBER



PROJECT:
PRIVATE
RESIDENCE

1800 Michigan Ave. Miami
Beach, FL 33139

DRAWING:

EXISTING SITE
PLAN (BEFORE
DEMOLITION).

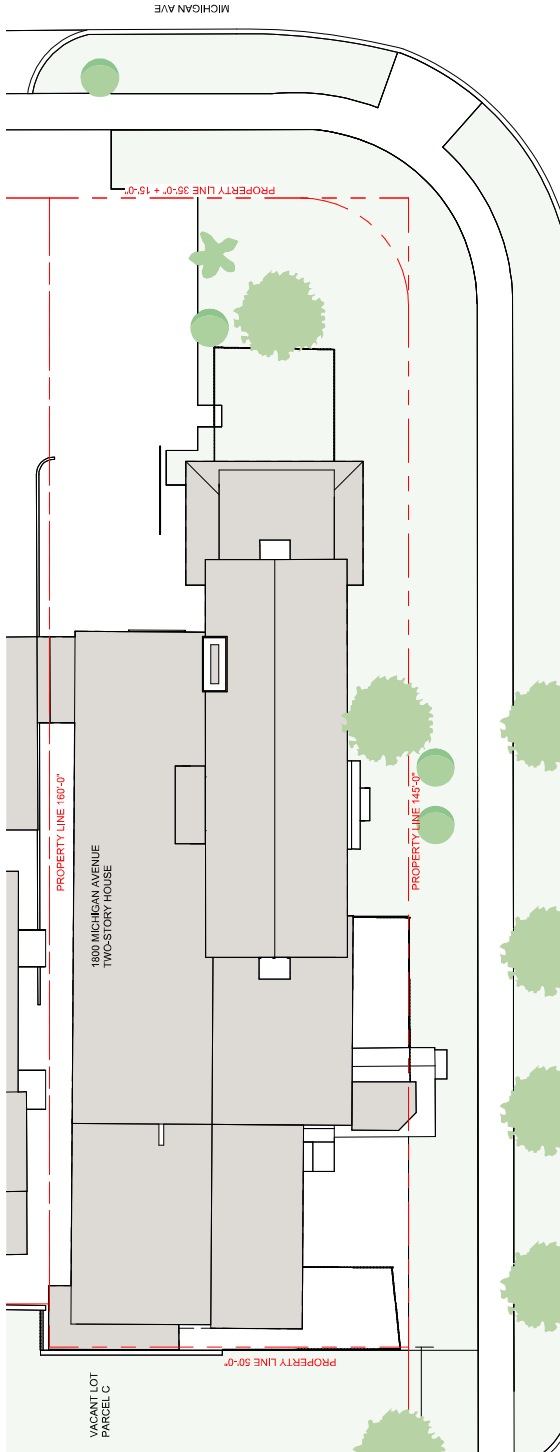

FOR THE PROJECT, THE CLIENT HAS REQUESTED THAT THE ARCHITECT PREPARE A SET OF EXISTING SITE PLANS (BEFORE DEMOLITION) FOR THE PROJECT. THE ARCHITECT HAS CONDUCTED A VISUAL SURVEY OF THE SITE AND HAS PREPARED THIS SET OF EXISTING SITE PLANS (BEFORE DEMOLITION) FOR THE PROJECT. THE ARCHITECT HAS CONDUCTED A VISUAL SURVEY OF THE SITE AND HAS PREPARED THIS SET OF EXISTING SITE PLANS (BEFORE DEMOLITION) FOR THE PROJECT.

SCALE: 1/8" = 1'-0"

CHECK: JMO

DATE: 03/05/2025

TRUE NORTH

1 EXISTING SITE PLAN (BEFORE DEMOLITION)

1/16" = 1'-0"

A1.01-

7500 NE 4th Court
Suite 102
Miami, FL 33138

PROJECT NUMBER



DRAWING:

1
EXISTING BUILDING GROUND LEVEL PLAN
1/16" = 1'-0"
TRUE NORTH

JENNIFER MCCORMACKY, FLORENCE, LISA AN939146	
ALL DRAWINGS AND INFORMATION CONTAINED HEREIN CONSTITUTE THE ORIGINAL AND SOLE WORK OF THE ENGINEER AND ARCHITECT AND MAY NOT BE REPRODUCED OR TRANSMITTED IN ANY FORM OR BY ANY MEANS ELECTRONIC OR MECHANICAL, INCLUDING PHOTOCOPYING, RECORDING, OR BY ANY INFORMATION STORAGE AND RETRIEVAL SYSTEM, WITHOUT PERMISSION IN WRITING FROM THE ENGINEER OR ARCHITECT.	
SCALE:	As indicated
CHECK:	JMC
DATE:	03/05/2025
SHEET NUMBER	

6

INTERIOR OF HOUSE 5

1" = 20'-0"

4

INTERIOR OF HOUSE 3

1" = 20'-0"

3
INTERIOR OF HOUSE 2
1" = 20'-0"

2
INTERIOR OF HOUSE 1
1" = 20'-0"

5

INTERIOR OF HOUSE 4

1" = 20'-0"

FACING STREET SETBACK

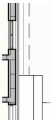

7500 NE 4th Court
Suite 102
Miami, FL 33138

2129
PROJECT NUMBER

PROJECT:
PRIVATE
RESIDENCE

1800 Michigan Ave. Miami
Beach, FL 33139

DRAWING:

EXISTING
BUILDING 2ND
LEVEL PLAN

EXHIBIT 1: EXISTING BUILDING 2ND LEVEL PLAN
ALL DIMENSIONS ARE IN FEET AND INCHES (F'-INCHES)
ALL DIMENSIONS ARE TO THE CENTERLINE OF THE STRUCTURE
ALL DIMENSIONS ARE TO THE EXTERIOR FACE OF THE STRUCTURE
ALL DIMENSIONS ARE TO THE EXTERIOR FACE OF THE STRUCTURE
SCALE: 1/8" = 1'-0"
CHECK: JMC
DATE: 03/05/2025
SHEET: 1 OF 1

A1.03-

1810 MICHIGAN AVENUE
TWO-STORY HOUSE (DEMOLISHED)

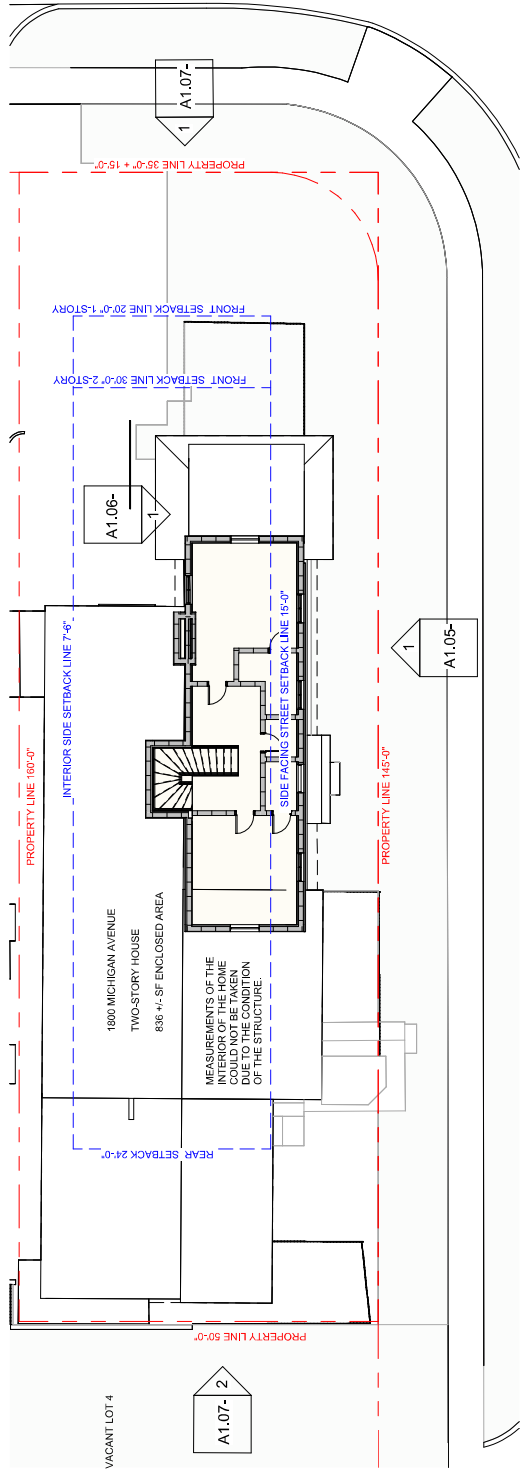

7500 NE 4th Court
Suite 102
Miami, FL 33138

2129

PROJECT NUMBER

PROJECT:
PRIVATE
RESIDENCE

1800 Michigan Ave. Miami
Beach, FL 33139

DRAWING:

EXISTING STREET
ELEVATIONS
(BEFORE
DEMOLITION)

LENNER ARCHITECT, FORT LAUDERDALE, FL 33301
ALL DRAWINGS ARE THE PROPERTY OF LENNER ARCHITECT. NO PART OF THIS DRAWING IS TO BE REPRODUCED OR TRANSMITTED IN ANY FORM OR BY ANY MEANS, ELECTRONIC OR MECHANICAL, WITHOUT THE WRITTEN PERMISSION OF LENNER ARCHITECT.
SCALE: AS SHOWN
CHECK: JMC
DATE: 03/05/2025
S.H.S. & S.E.

A1.04-

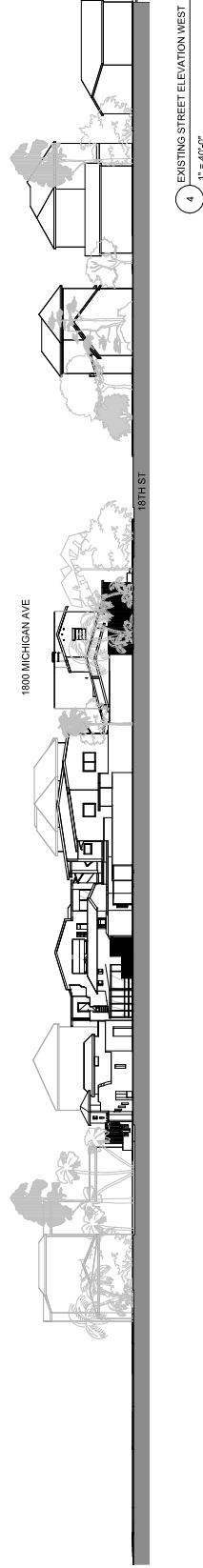
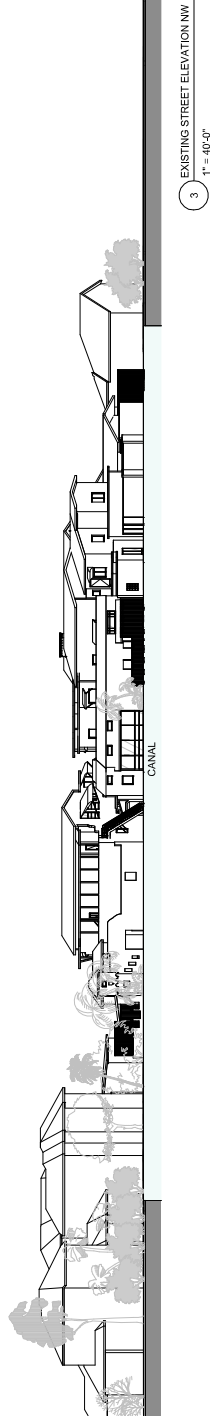
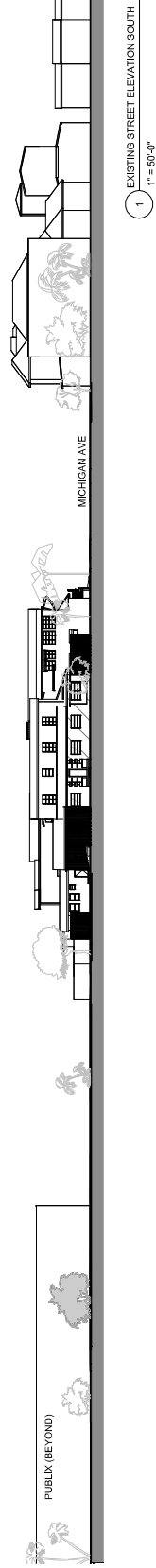
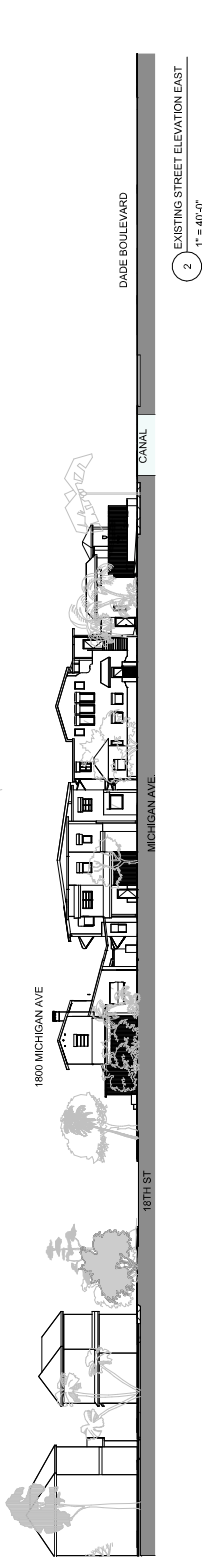

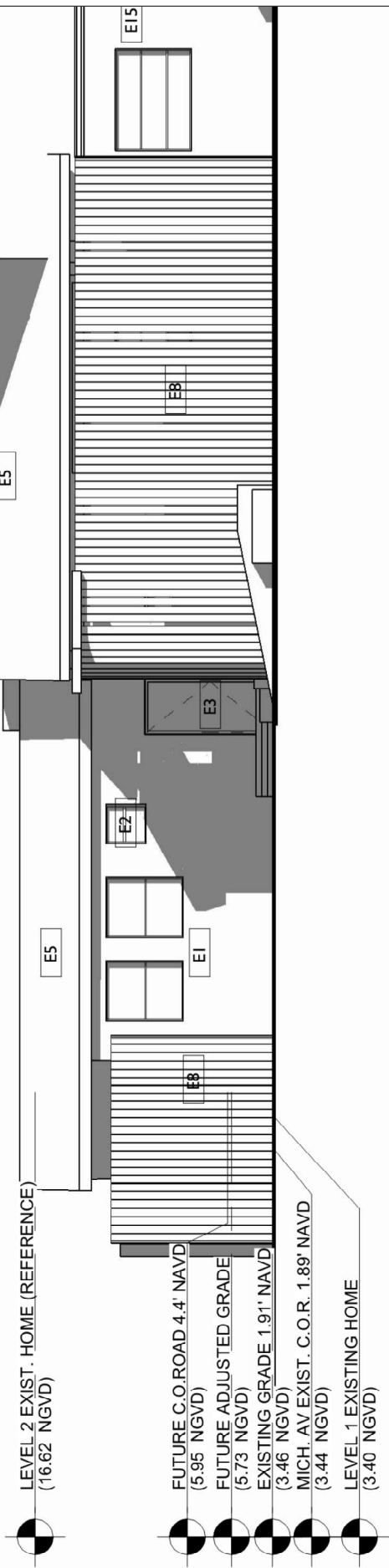

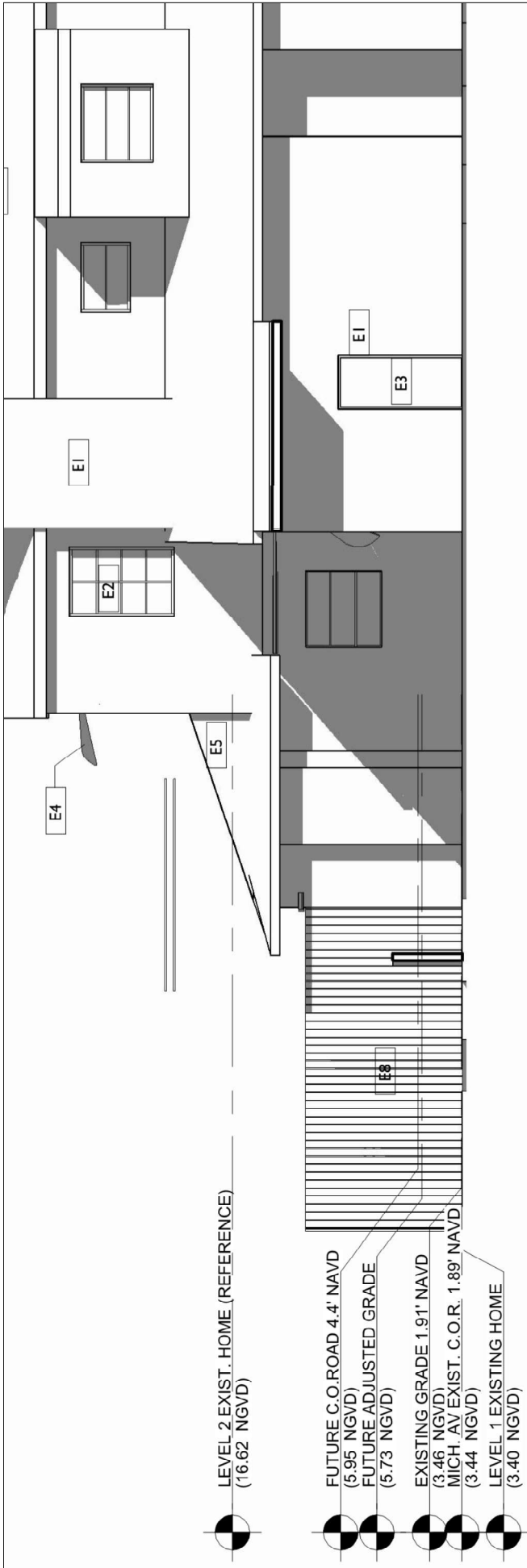

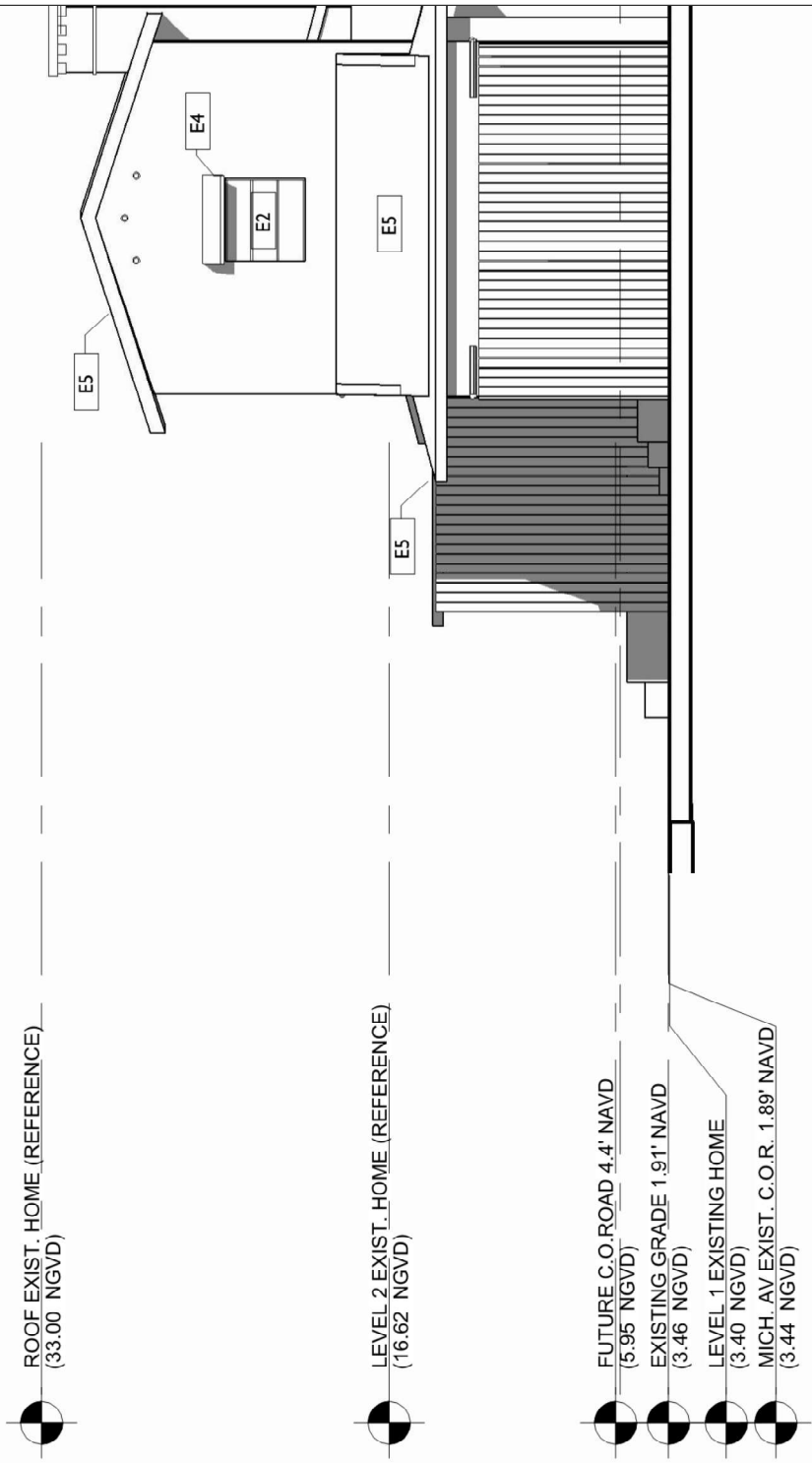



PROPERTY LINE 160'-0"

**7500 NE 4th Court
Suite 102
Miami, FL 33138**

2129

PROJECT NUMBER

PROJECT:
PRIVATE
RESIDENCE

1800 Michigan Ave. Miami
Beach, FL 33139

DRAWING:

PROPOSED LOCATION PLAN

[illegible]

A1.30-

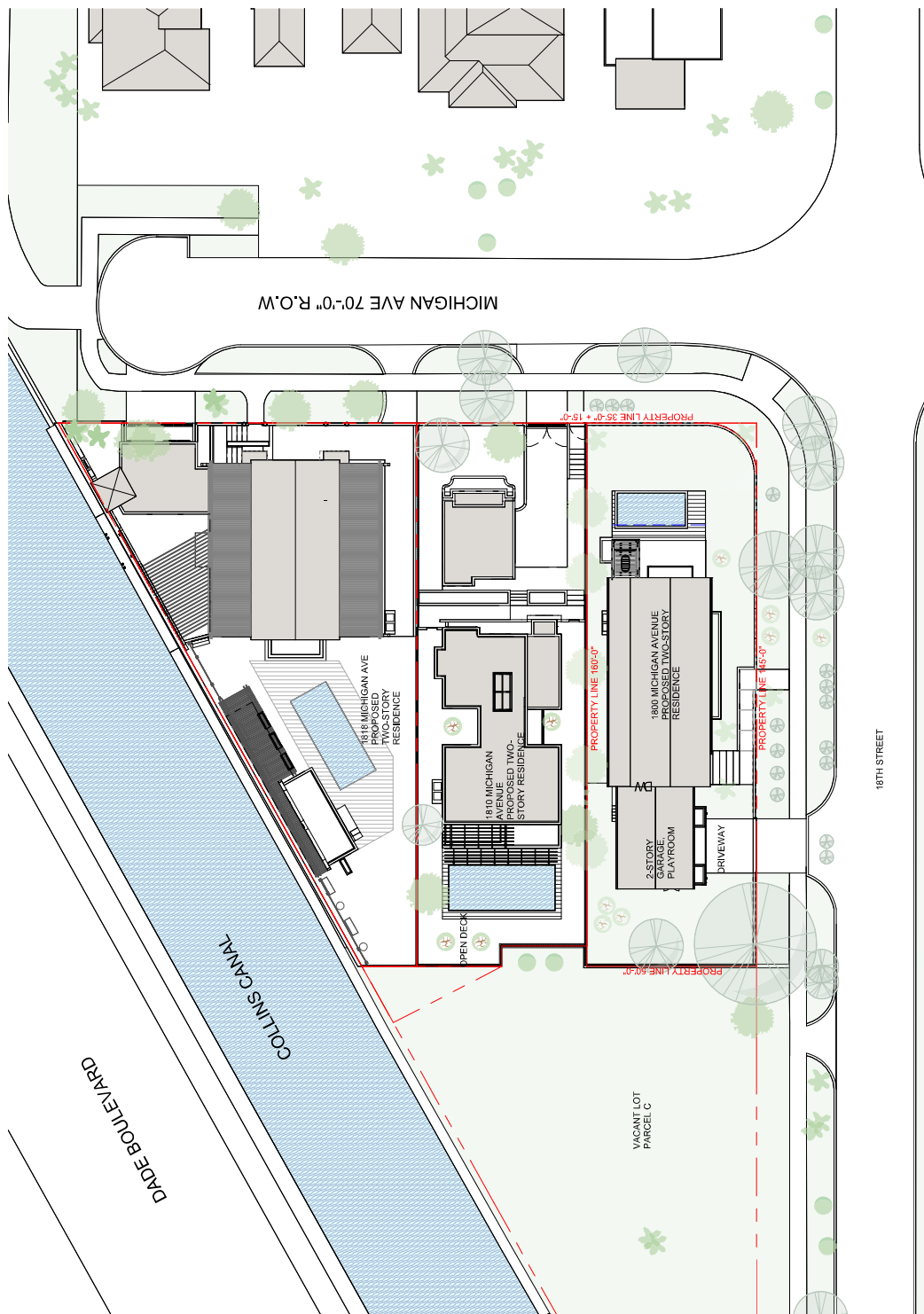

1 PROPOSED LOCATION PLAN. $1" = 30'-0"$

TRUE NORTH



7500 NE 4th Court
Suite 102
Miami, FL 33138

PROJECT NUMBER
2129

PROJECT:
PRIVATE
RESIDENCE

1800 Michigan Ave. Miami
Beach, FL 33139

DRAWING:

PROPOSED SITE PLAN

MICHIGAN AVE 70'-0" R.O.W.

18TH STREET 70'-0" R.O.W.

JENNIFER MCCORMICK, FLORIDA LICENSED
 ALL DIMENSIONS AND WEIGHTS ARE APPROXIMATE. FOR
 CONSTRUCTION OF THE STRUCTURE, THE DIMENSIONS
 SHOWN ON THIS DRAWING ARE TO BE USED. THE
 DIMENSIONS OF THE STRUCTURE ARE TO BE USED TO
 DETERMINE THE DIMENSIONS OF THE STRUCTURE.
 THE DIMENSIONS OF THE STRUCTURE ARE TO BE USED
 TO DETERMINE THE DIMENSIONS OF THE STRUCTURE.
 THE DIMENSIONS OF THE STRUCTURE ARE TO BE USED
 TO DETERMINE THE DIMENSIONS OF THE STRUCTURE.

A1.50-

LEVEL 1
PROPOSED PLAN

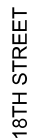

JENNIFER MCCONNEY FLORIDA UCL# A938361

ALL DRAWINGS AND INFORMATION CONTAINED HEREIN
CONSTITUTE THE SOLE AND EXCLUSIVE WORK OF
THE DRAFTER AND ARE NOT TO BE REPRODUCED,
COPIED OR OTHERWISE USED BY ANY OTHER PARTY
WITHOUT THE WRITTEN CONSENT OF THE DRAFTER.
THIS DOCUMENT IS A WORK PRODUCT OF THE DRAFTER.

SCALE: 3/32" = 1'-0"

CHECK: JMC

DATE: 03/09/2025

SHEET NUMBER

A2.01-

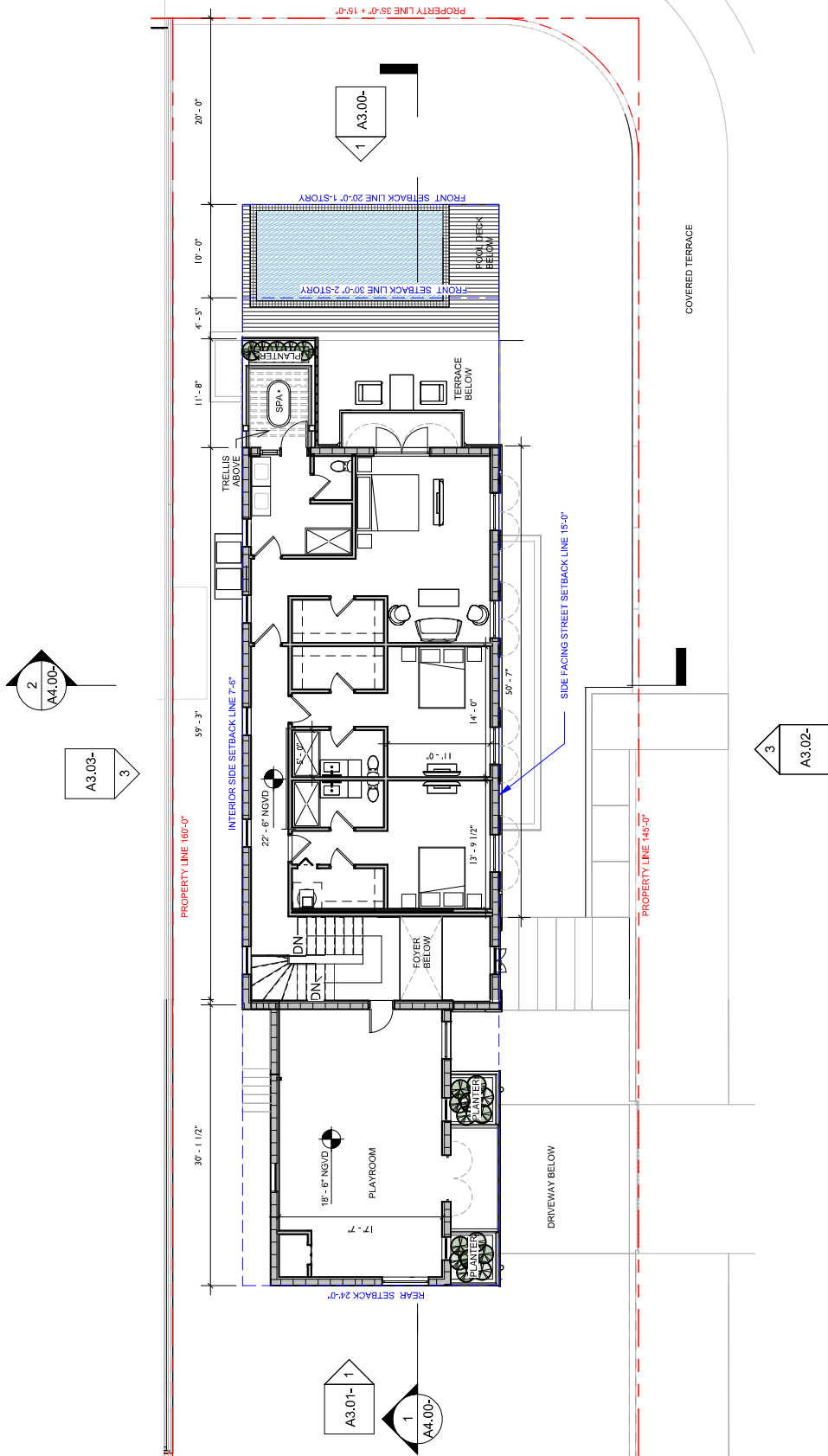

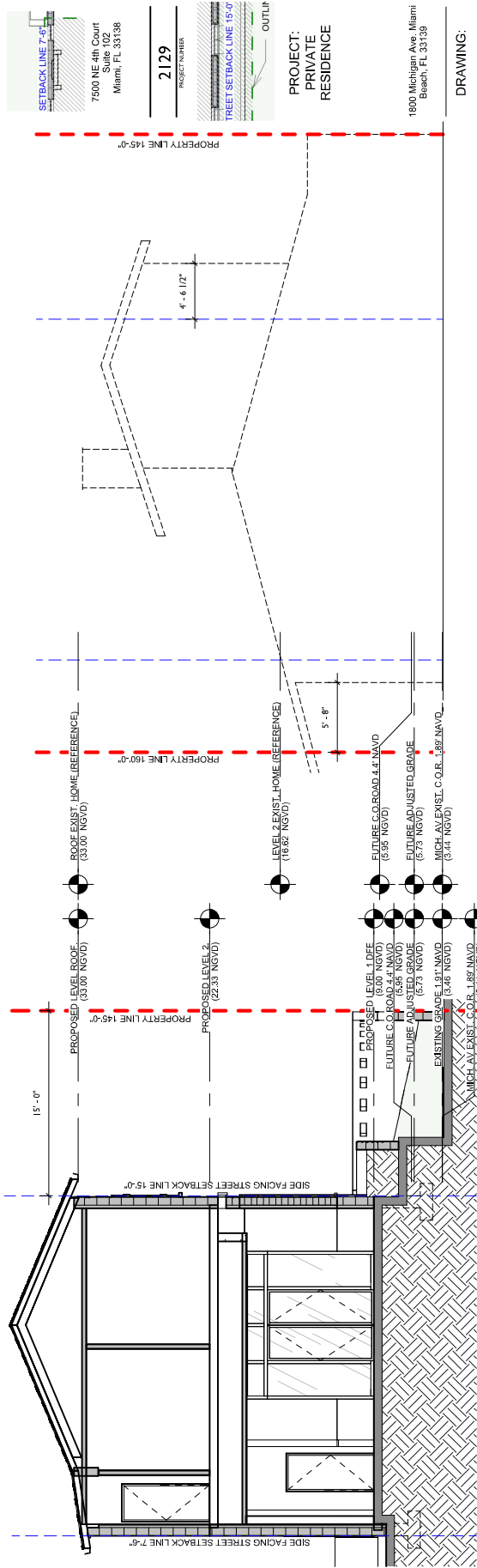

SETBACK LINE 7'-6"

7500 NE 4th Court
Suite 102
Miami, FL 33138

2129
PROJECT NUMBER

TREE SETBACK LINE 15'-0"

OUTLINE

PROJECT:
PRIVATE
RESIDENCE

1800 Michigan Ave. Miami
Beach, FL 33139

DRAWING:

1
EXISTING HOUSE OUTLINE
1/16" = 1'-0"

2
SECTION E-W PROPOSED
1/8" = 1'-0"

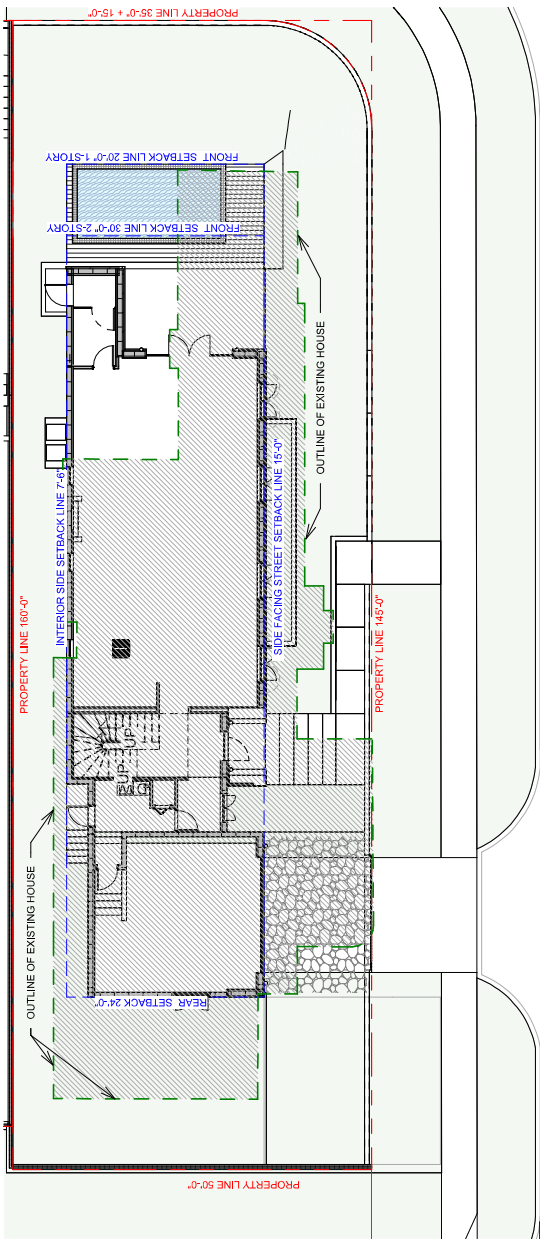

18TH STREET

3
PROPOSED LEVEL 1 - EXISTING HOUSE OUTLINE OVERLaid
1/16" = 1'-0"

LANDING: MICHIGAN AV. 1800
ALL DIMENSIONS ARE IN FEET AND INCHES
ALL DIMENSIONS ARE TO FACE UNLESS NOTED OTHERWISE
ALL DIMENSIONS ARE TO FACE UNLESS NOTED OTHERWISE
ALL DIMENSIONS ARE TO FACE UNLESS NOTED OTHERWISE
SCALE: AS SHOWN
CHECK: JMC
DATE: 03/05/2025

A2.91-