

A DECORATIVE WOOD/ METAL
SCREEN COLUMN- 3D VIEW

NOT TO SCALE



B ENTRY/ WAITING AREA- 3D VIEW

NOT TO SCALE

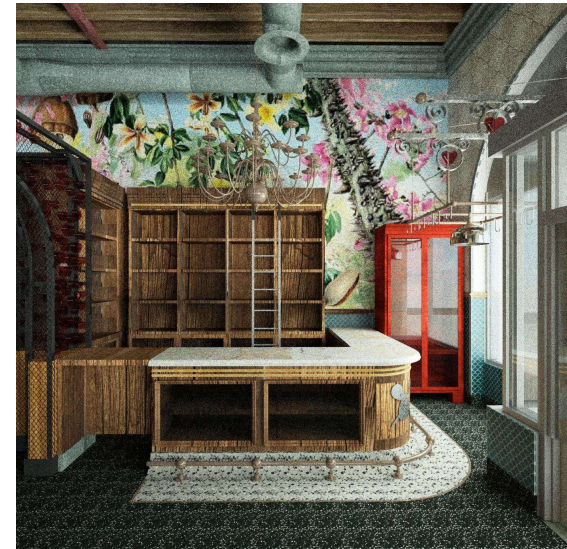

A ENTRY AREA- 3D VIEW.

NOT TO SCALE

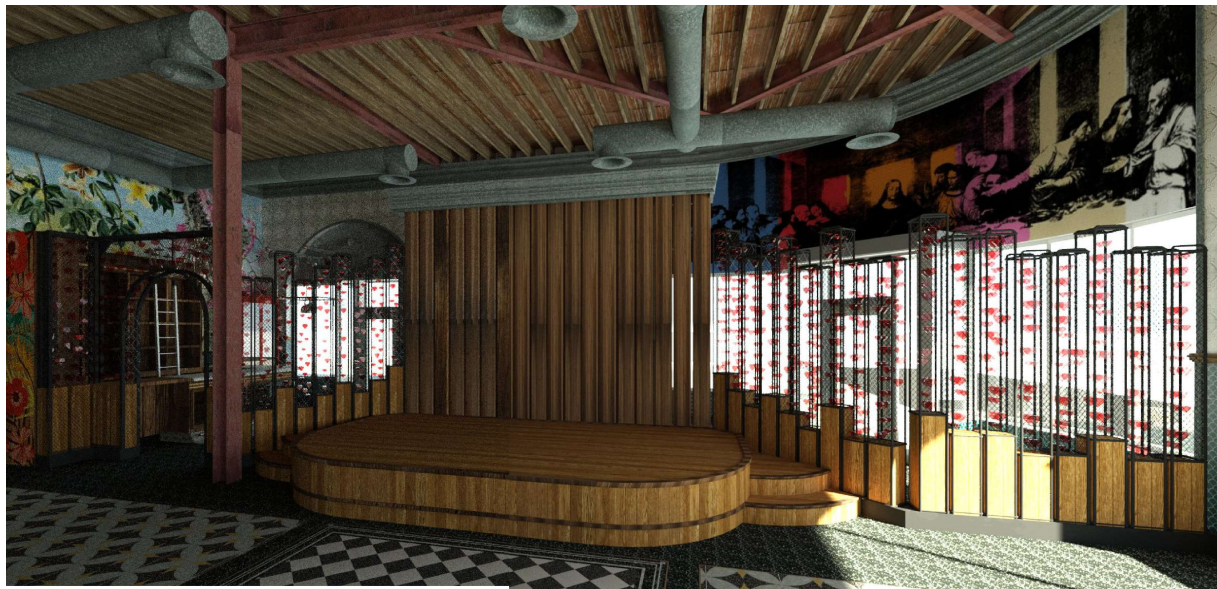

E STAGE/ DINING AREA- 3D VIEW

NOT TO SCALE

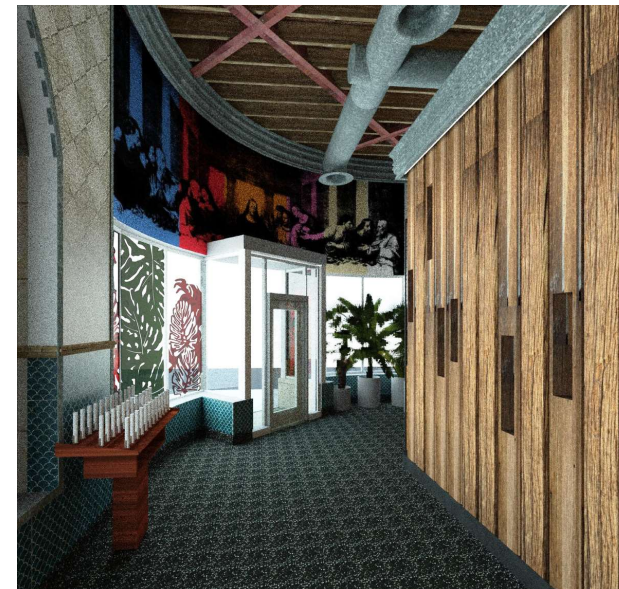

D WAITING AREA- 3D VIEW.

NOT TO SCALE



OWNER:
LINCOLN DREXEL LTD AND
LINCOLN DREXEL LTD
3621 ALTON ROAD #463
MIAMI BEACH, FL 33140

DEVELOPER:

ARCHITECT:
FORM GROUP INC
4300 SW 73 AVE #106
MIAMI, FL 33155
PH: 305-443-4244

INTERIOR DESIGNER:

PLANNING APPLICATION FOR:

**ANDRÉS
CARNE DE RES**

LINCOLN DREXEL BUILDING
455 LINCOLN ROAD
MIAMI BEACH, FL 33139

REVISIONS:

HPB SUBMITTAL 07-06-21
1. REV 1 (8-31-22)
PLANNING SUBMITTAL 9-2-22
2. REV 2 (9-26-22)
PLANNING SUBMITTAL 9-26-22

FORMGROUP
architecture . planning

FORM GROUP INC.,
4300 SW 73 AVE, SUITE 106, MIAMI, FL 33155
TEL: 305.443.4244
ARCHITECT OF RECORD: CARNE DE RES, AIA

PROJECT NO. 19-1057 TITLE: INTERIOR RENDERINGS

DATE: DECEMBER 2, 2019

SCALE: AS SHOWN

DRAWING NO.:
A-118