

ARQUITECTONICA

2000 Oak Avenue, Miami, FL 33133
T: 305.372.1812

ALL DESIGNS INDICATED IN THESE DRAWINGS ARE PROPERTY OF ARQUITECTONICA INTERNATIONAL CORP. NO COPIES, TRANSMISSIONS, REPRODUCTIONS OR ELECTRONIC MANIPULATION OF ANY PORTION OF THESE DRAWINGS IN THE WHOLE OR IN PART ARE TO BE MADE WITHOUT THE EXPRESS WRITTEN AUTHORIZATION OF ARQUITECTONICA INTERNATIONAL CORP. DESIGN INTENT SHOWN IS SUBJECT TO REVIEW AND APPROVAL OF ALL APPLICABLE LOCAL AND GOVERNMENTAL AUTHORITIES HAVING JURISDICTION. ALL COPYRIGHTS RESERVED © 2023. THE DATA INCLUDED IN THIS STUDY IS CONFIDENTIAL IN NATURE AND WILL CONTINUE TO BE MODIFIED THROUGHOUT THE COURSE OF THE PROJECT'S DEVELOPMENT WITH THE EVOLUTION, INTEGRATION OF STRUCTURAL, MEP AND LIFE SAFETY SYSTEMS, AS THESE ARE FURTHER REFINED. THE NUMBERS WILL BE ADJUSTED ACCORDINGLY.

739 - 705 WASHINGTON AVE
MIAMI BEACH, FL, 33139

PROJECT SITE

DATE:
10/04/2024

A1-02

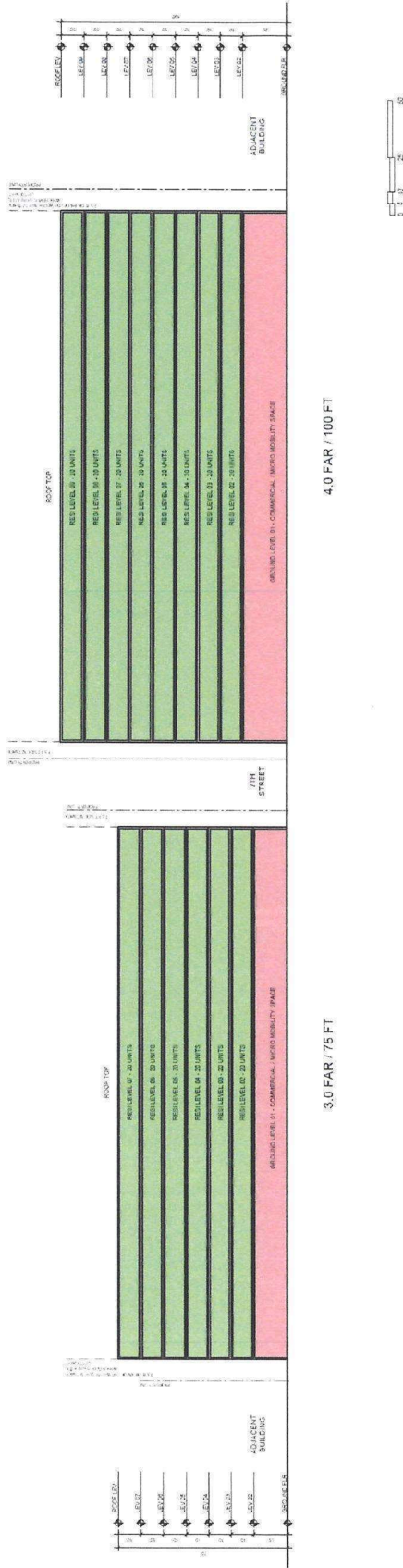

ARQUITECTONICA

2900 Oak Avenue Miami, FL 33133
T: 305.372.1812

THIS DOCUMENT IS THE PROPERTY OF ARCHITECTONICA. IT IS TO BE USED FOR THE PROJECT AND SITE SPECIFICALLY IDENTIFIED HEREON. NO PART OF THIS DOCUMENT IS TO BE REPRODUCED OR TRANSMITTED IN ANY FORM OR BY ANY MEANS, ELECTRONIC OR MECHANICAL, INCLUDING PHOTOCOPYING, RECORDING, OR BY ANY INFORMATION STORAGE AND RETRIEVAL SYSTEM, WITHOUT THE WRITTEN PERMISSION OF ARCHITECTONICA. INTERNATIONAL COPYRIGHT LAW AND APPLICABLE LOCAL AND GOVERNMENTAL AUTHORITIES APPLY. PRODUCTION OF THIS DOCUMENT IS THE PROPERTY OF ARCHITECTONICA. ALL RIGHTS RESERVED. 2023

739 - 705 WASHINGTON AVE
MIAMI BEACH, FL, 33139

SECTION

DATE:
10/04/2024

A301

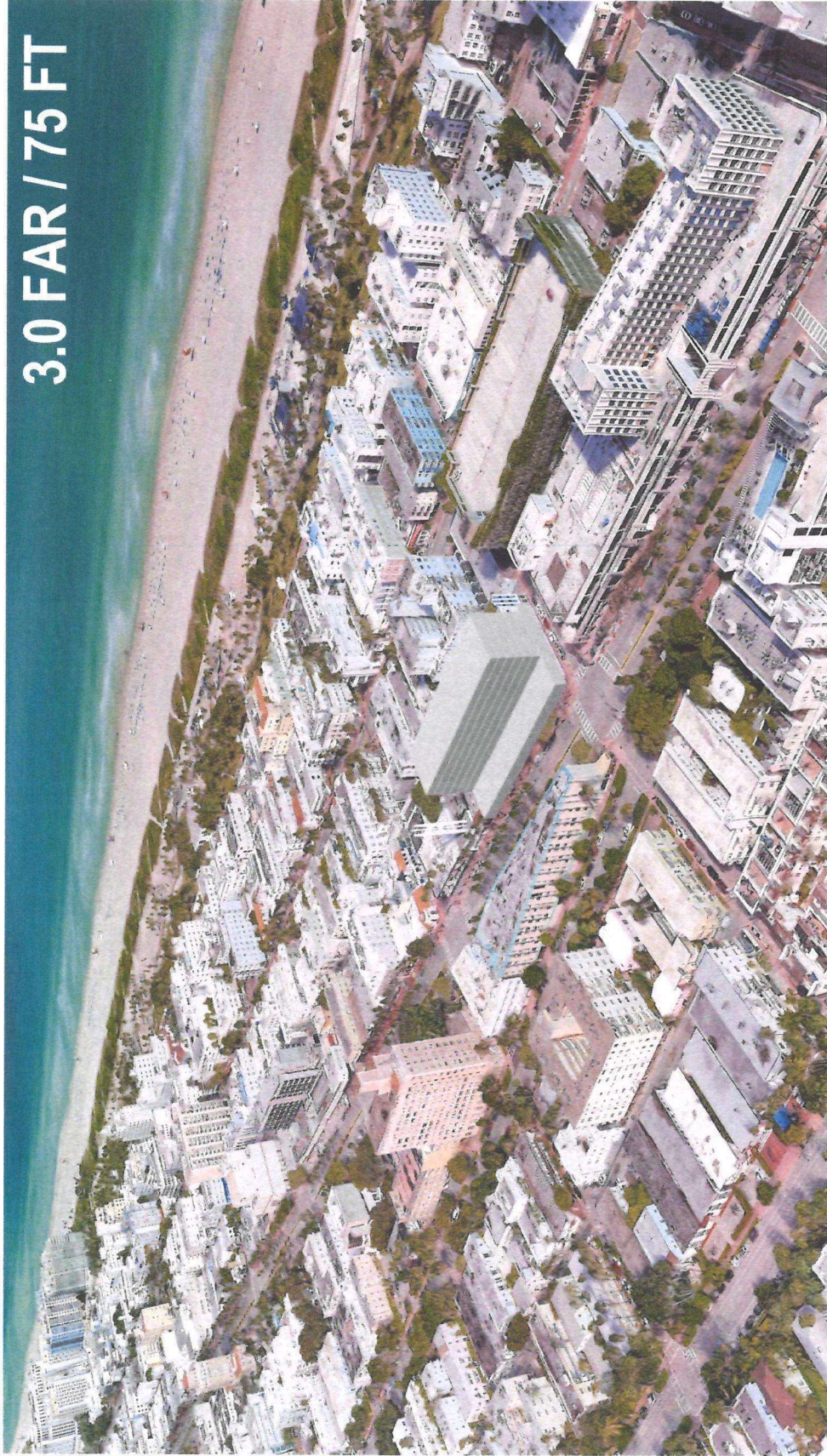

3.0 FAR / 75 FT

ARQUITECTONICA

2900 Oak Avenue, Miami, FL 33133
T. 305.372.1012

THIS DOCUMENT IS THE PROPERTY OF ARCHITECTONICA INTERIOR, INC. AND IS NOT TO BE REPRODUCED, COPIED, OR DISTRIBUTED IN ANY MANNER WITHOUT THE WRITTEN AUTHORIZATION OF ARCHITECTONICA INTERIOR, INC. THE INFORMATION CONTAINED HEREIN IS FOR YOUR INFORMATION ONLY AND IS NOT TO BE USED FOR ANY OTHER PURPOSE. THE INFORMATION CONTAINED HEREIN IS NOT TO BE USED FOR ANY OTHER PURPOSE. THE INFORMATION CONTAINED HEREIN IS NOT TO BE USED FOR ANY OTHER PURPOSE.

739 - 705 WASHINGTON AVE

MIAMI BEACH, FL 33139

MASSING

DATE:
10/04/2024

A401

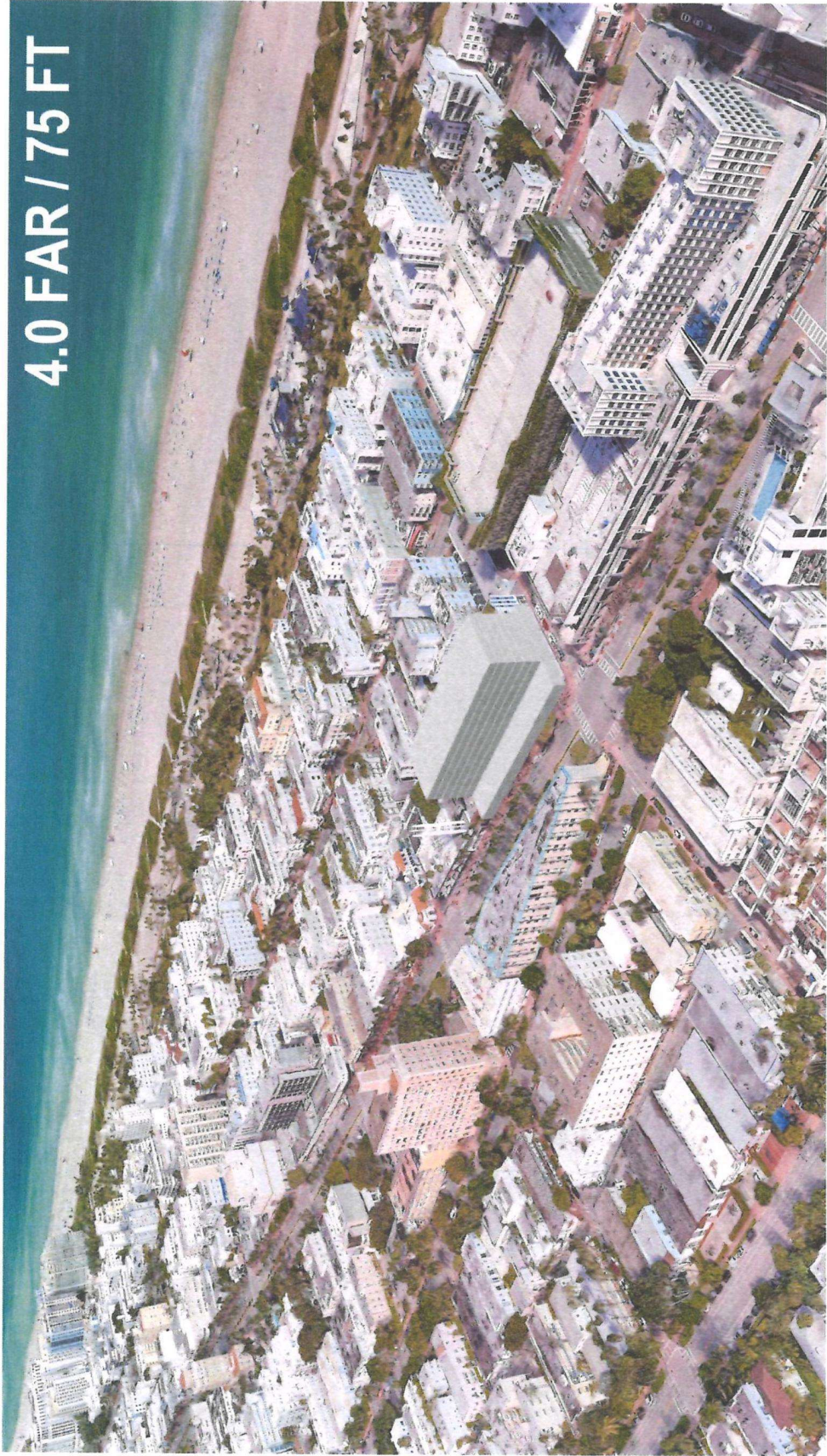

4.0 FAR / 75 FT

ARQUITECTONICA

2940 City Avenue Miami, FL 33133

ALL DESIGN NOTATED IN THESE DRAWINGS ARE PROPERTY OF ARCHITECTONICA INTERNATIONAL CORP. NO COPIES, TRANSMISSIONS, REPRODUCTIONS OR ELECTRONIC MANIPULATION OF ANY PORTION OF THESE DRAWINGS IN THE WHOLE OR IN PART ARE TO BE MADE WITHOUT THE EXPRESS WRITTEN AUTHORIZATION OF ARCHITECTONICA INTERNATIONAL CORP. THE DATA PROVIDED IN THESE STUDIOS IS CONCEPTUAL IN NATURE AND WILL CONTINUE TO BE MODIFIED THROUGHOUT THE COURSE OF THE PROJECTS LEVEL OF RENT WITH THE CLIENT. THE DESIGN OF STRUCTURES, MEP AND LIFE SAFETY SYSTEMS, ALL THESE ARE FURTHER REFINED. THE TENDENCY WILL BE INCORPORATED ACCORDINGLY.

739 - 705 WASHINGTON AVE
MIAMI BEACH, FL, 33139

MASSING

DATE:
10/04/2024

A402



4.0 FAR / 100 FT

ARQUITECTONICA

2400 Oak Avenue Miami, FL 33133

ALL DESIGNS LOCATED IN THESE DRAWINGS ARE PROPERTY OF ARQUITECTONICA INTERNATIONAL, CORP. NO COPIES, TRANSMISSIONS, REPRODUCTIONS OR ELECTRONIC MANIPULATION OF ANY PORTION OF THESE DRAWINGS IS TO BE MADE WITHOUT THE EXPRESS WRITTEN AUTHORIZATION OF ARQUITECTONICA INTERNATIONAL, CORP. THE DATA INCLUDED IN THIS DTD IS CONCEPTUAL IN NATURE AND ALL CONTENTS TO BE EXCEPTED THROUGHOUT THE COURSE OF THE PROJECT'S DEVELOPMENT WITH THE EVENTUAL PRESENTATION OF STRUCTURAL, MEP AND LIFE SAFETY SYSTEMS. AS THESE ARE FURTHER REFINED, THE NUMBERS WILL BE ADJUSTED ACCORDANTLY.

739 - 705 WASHINGTON AVE

MIAMI BEACH, FL, 33139

MASSING

DATE:
10/04/2024

A403

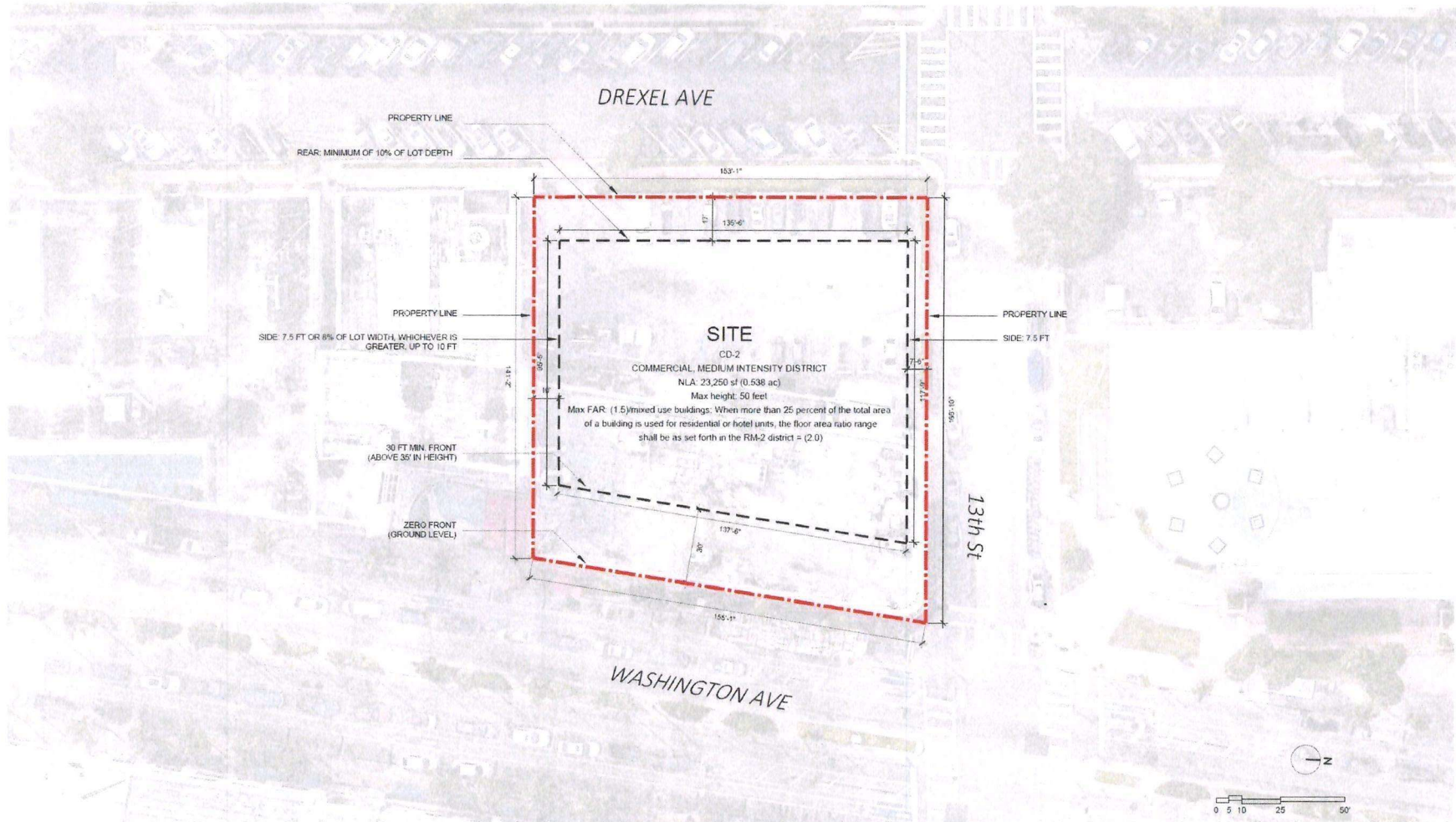

ARQUITECTONICA

2900 Oak Avenue, Miami, FL 33133
T: 305.372.1812

ALL DESIGNS INDICATED IN THESE DRAWINGS ARE PROPERTY OF ARQUITECTONICA INTERNATIONAL CORP. NO COPIES, TRANSMISSIONS, REPRODUCTIONS OR ELECTRONIC MANIPULATION OF ANY PORTION OF THESE DRAWINGS IN THE WHOLE OR IN PART ARE TO BE MADE WITHOUT THE EXPRESS WRITTEN AUTHORIZATION OF ARQUITECTONICA INTERNATIONAL CORP. DESIGN INTENT SHOWN IS SUBJECT TO REVIEW AND APPROVAL OF ALL APPLICABLE LOCAL AND GOVERNMENTAL AUTHORITIES HAVING JURISDICTION. ALL COPYRIGHTS RESERVED © 2023. THE DATA PROVIDED IN THIS STUDY IS CONCEPTUAL IN NATURE AND WILL CONTINUE TO BE MODIFIED THROUGHOUT THE COURSE OF THE PROJECTS DEVELOPMENT WITH THE EVENTUAL INTEGRATION OF STRUCTURAL, MEP AND LIFE SAFETY SYSTEMS. AS THESE ARE FURTHER REFINED, THE NUMBERS WILL BE ADJUSTED ACCORDINGLY.

1260 WASHINGTON AVE
MIAMI BEACH, FL, 33139

PROJECT SITE

DATE:
10/04/2024

A1-02

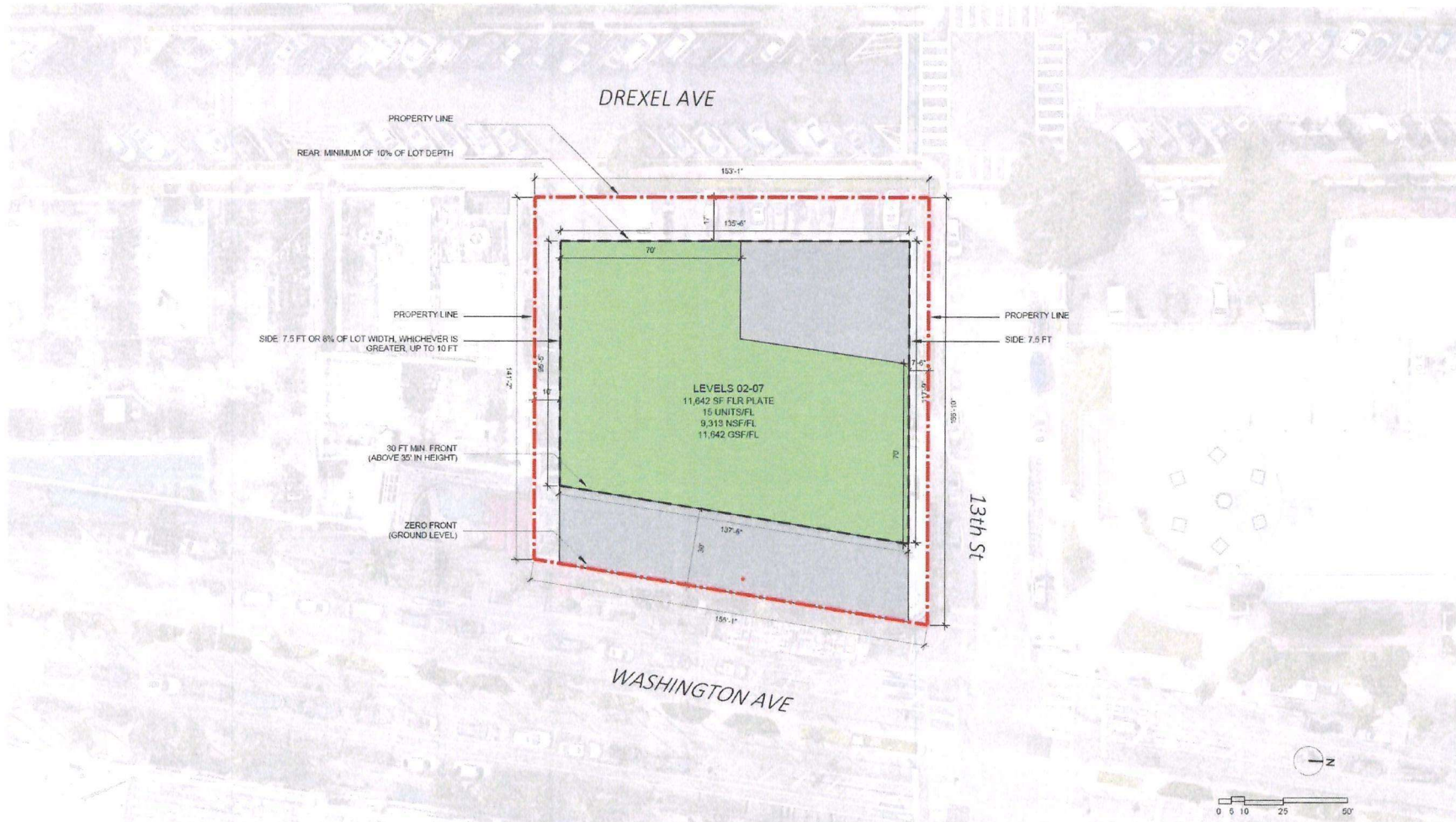

ARQUITECTONICA

2900 Oak Avenue, Miami, FL 33133
T: 305.372.1812

ALL DECISIONS INDICATED IN THESE DRAWINGS ARE PROPERTY OF ARQUITECTONICA INTERNATIONAL CORP. NO COPIES, TRANSMISSIONS, REPRODUCTIONS OR ELECTRONIC MANIPULATION OF ANY PORTION OF THESE DRAWINGS IN THE WHOLE OR IN PART ARE TO BE MADE WITHOUT THE EXPRESS WRITTEN AUTHORIZATION OF ARQUITECTONICA INTERNATIONAL CORP. DESIGN INTENT SHOWN IS SUBJECT TO REVIEW AND APPROVAL OF ALL APPLICABLE LOCAL AND GOVERNMENTAL AUTHORITIES HAVING JURISDICTION. ALL COPYRIGHTS RESERVED © 2023. THE DATA INCLUDED IN THIS STUDY IS CONCEPTUAL IN NATURE AND WILL CONTINUE TO BE MODIFIED THROUGHOUT THE COURSE OF THE PROJECT'S DEVELOPMENT WITH THE EVENTUAL INFORMATION OF STRUCTURAL, MEP, AND LIFT SAFETY/ACCIDENTS. ALL THESE ARE FURTHER REFINED. THE NUMBERS WILL BE ADJUSTED ACCORDINGLY.

1260 WASHINGTON AVE
MIAMI BEACH, FL, 33139

PROJECT SITE
4.0 FAR / 75 FT

DATE:
10/04/2024

A1-02

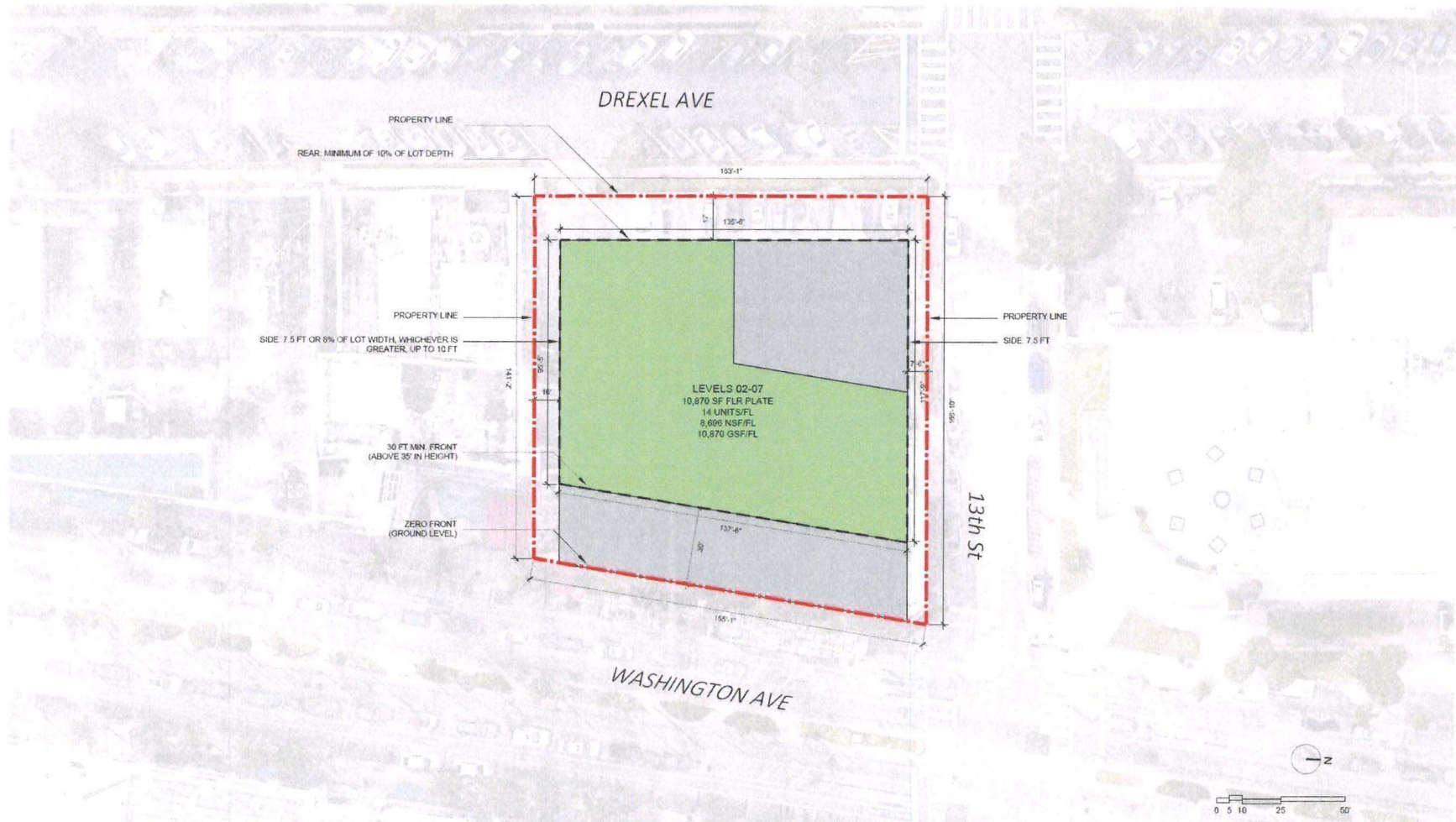

ARQUITECTONICA

2900 Oak Avenue, Miami, FL 33133
T: 305.372.1812

ALL DESIGNS INDICATED IN THESE DRAWINGS ARE PROPERTY OF ARQUITECTONICA INTERNATIONAL CORP. NO COPIES, TRANSMISSIONS, REPRODUCTIONS OR ELECTRONIC MANIPULATION OF ANY PORTION OF THESE DRAWINGS IN THE WHOLE OR IN PART ARE TO BE MADE WITHOUT THE EXPRESS WRITTEN AUTHORIZATION OF ARQUITECTONICA INTERNATIONAL CORP. DESIGN INTENT SHOWN IS SUBJECT TO REVIEW AND APPROVAL OF ALL APPLICABLE LOCAL AND GOVERNMENTAL AUTHORITIES HAVING JURISDICTION. ALL COPYRIGHTS RESERVED © 2023. THE DATA INCLUDED IN THIS STUDY IS CONCEPTUAL IN NATURE AND WILL CONTINUE TO BE MODIFIED THROUGHOUT THE COURSE OF THE PROJECTS DEVELOPMENT WITH THE EVENTUAL INTEGRATION OF STRUCTURAL, MEP AND LIFE SAFETY SYSTEMS. AS THESE ARE FURTHER REFINED, THE NUMBERS WILL BE ADJUSTED ACCORDINGLY.

1260 WASHINGTON AVE
MIAMI BEACH, FL, 33139

PROJECT SITE
3.0 FAR / 75 FT

DATE:
10/04/2024

A1-02



4.0 FAR / 100 FT

ALL DESIGNS INDICATED IN THESE DRAWINGS ARE PROPERTY OF ARCHITECTONICA INTERNATIONAL CORP. NO COPIES, TRANSMISSIONS, REPRODUCTIONS OR ELECTRONIC MANIPULATION OF ANY PORTION OF THESE DRAWINGS IN THE WHOLE OR IN PART ARE TO BE MADE WITHOUT THE EXPRESS WRITTEN AUTHORIZATION OF ARCHITECTONICA INTERNATIONAL CORP. DESIGN INTENT SHOWN IS SUBJECT TO REVIEW AND APPROVAL OF ALL APPLICABLE LOCAL AND GOVERNMENTAL AUTHORITIES HAVING JURISDICTION. ALL COPYRIGHTS RESERVED © 2003. THE DATA INCLUDED IN THIS STUDY IS CONCEPTUAL IN NATURE AND WILL CONTINUE TO BE MODIFIED THROUGHOUT THE COURSE OF THE PROJECT'S DEVELOPMENT WITH THE EVENTUAL DETERMINATION OF STRUCTURAL, MEP AND LIFE SAFETY SYSTEMS. AS THESE ARE FURTHER REFINED, THE HAZARD WILL BE ADJUSTED OCCASIONALLY.

ALL DESIGNS INDICATED IN THESE DRAWINGS ARE PROPERTY OF ARCHITECTONICA INTERNATIONAL CORP. NO COPIES, TRANSMISSIONS, REPRODUCTIONS OR ELECTRONIC MANIPULATION OF ANY PORTION OF THESE DRAWINGS IN THE WHOLE OR IN PART ARE TO BE MADE WITHOUT THE EXPRESS WRITTEN AUTHORIZATION OF ARCHITECTONICA INTERNATIONAL CORP. DESIGN INTENT SHOWN IS SUBJECT TO REVIEW AND APPROVAL OF ALL APPLICABLE LOCAL AND GOVERNMENTAL AUTHORITIES HAVING JURISDICTION. ALL COPYRIGHTS RESERVED © 2003. THE DATA INCLUDED IN THIS STUDY IS CONCEPTUAL IN NATURE AND WILL CONTINUE TO BE MODIFIED THROUGHOUT THE COURSE OF THE PROJECT'S DEVELOPMENT WITH THE EVENTUAL DETERMINATION OF STRUCTURAL, MEP AND LIFE SAFETY SYSTEMS. AS THESE ARE FURTHER REFINED, THE HAZARD WILL BE ADJUSTED OCCASIONALLY.

A301

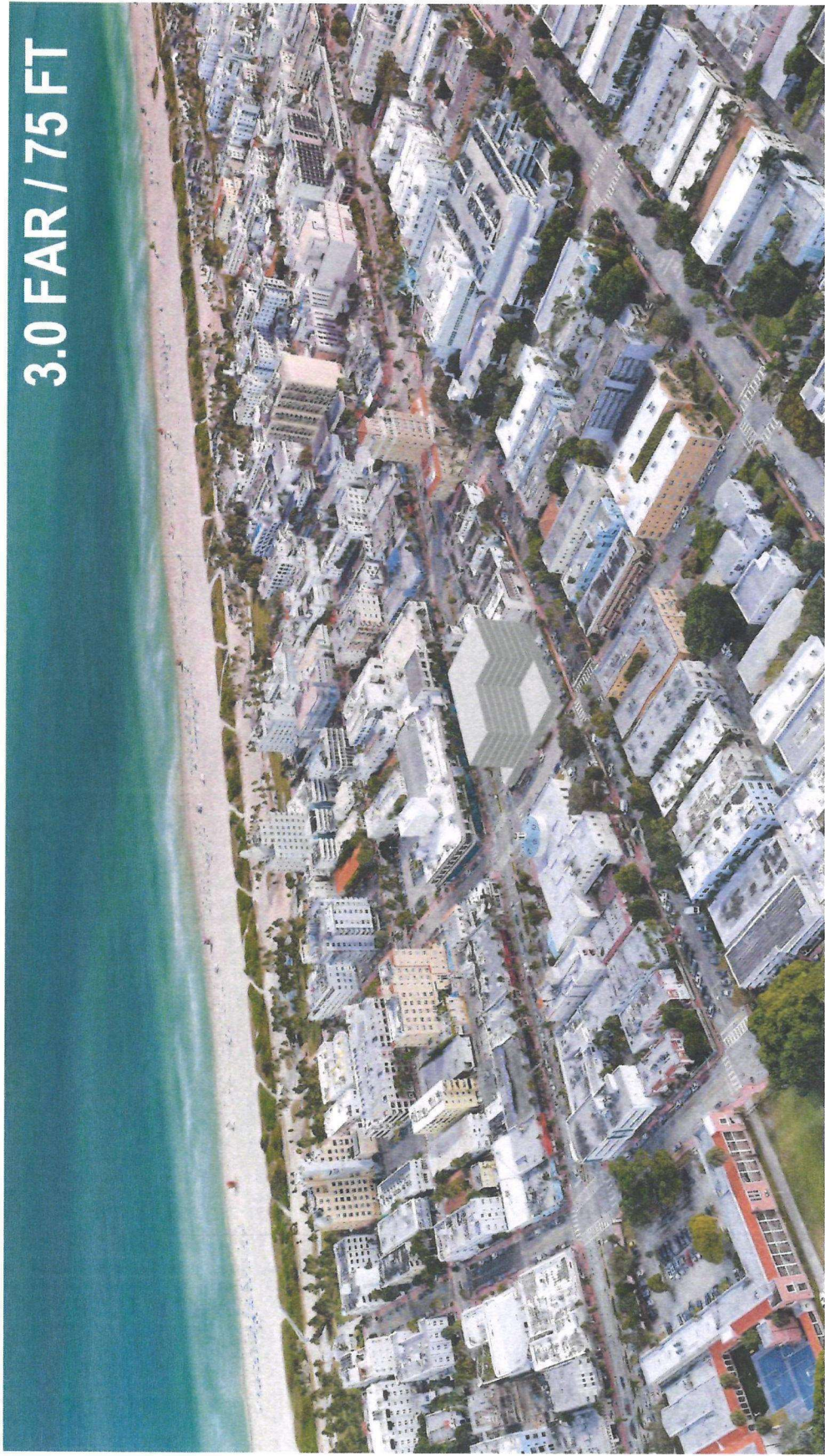

3.0 FAR / 75 FT

ARQUITECTONICA

200 Oak Avenue Miami, FL 33139
T 305 322 1812

THIS DRAWING IS THE PROPERTY OF ARQUITECTONICA INTERNATIONAL CORP. AND COPIES, TRANSMISSIONS, REPRODUCTIONS OR ELECTRONIC MANIPULATION OF ANY PORTION OF THESE DRAWINGS IN THE WHOLE OR IN PART ARE TO BE MADE WITHOUT THE EXPRESS WRITTEN AUTHORIZATION OF ARQUITECTONICA INTERNATIONAL CORP. THE DATA INCLUDED IN THIS STUDY IS CONSIDERED A PRELIMINARY DESIGN AND SHALL CONTINUE TO BE ADJUSTED THROUGHOUT THE COURSE OF THE PROJECT'S DEVELOPMENT WITH THE GENERAL INTENTION OF STRUCTURAL, MECHANICAL AND ELECTRICAL SAFETY SYSTEMS. ALL THESE ARE SUBJECT TO BE ADJUSTED ACCORDINGLY.

1260 WASHINGTON AVE
MIAMI BEACH, FL, 33139

MASSING

DATE:
10/04/2024

A401

4.0 FAR / 75 FT

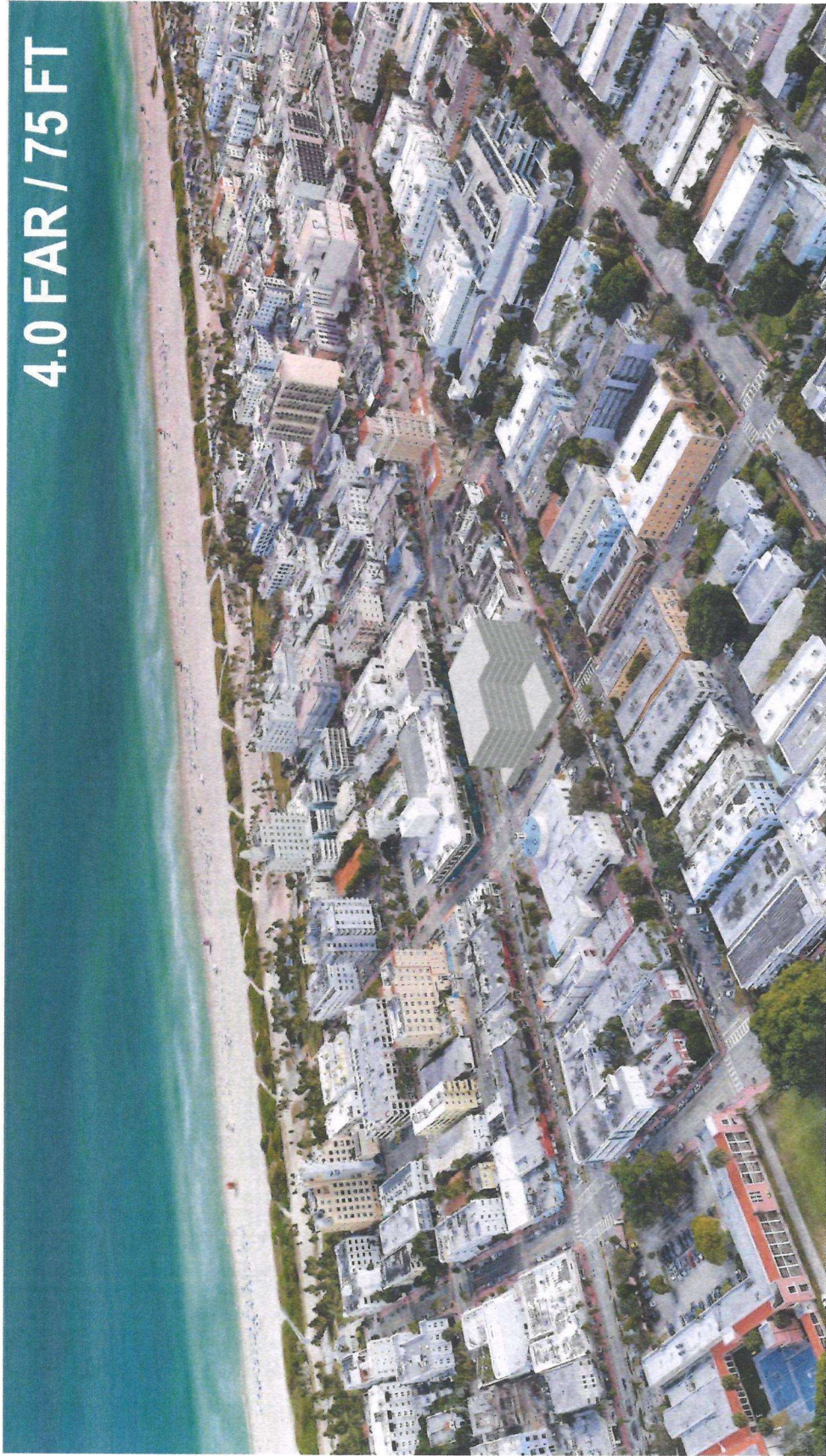

ARQUITECTONICA

2500 Oak Avenue, Miami, FL 33133

1. THIS DRAWING IS A PRELIMINARY ARCHITECTURAL CONCEPT AND IS NOT A CONTRACT DOCUMENT. IT IS NOT TO BE USED FOR CONSTRUCTION OR FOR ANY OTHER PURPOSE. THE CLIENT IS RESPONSIBLE FOR OBTAINING ALL NECESSARY PERMITS AND APPROVALS. THE CLIENT IS RESPONSIBLE FOR OBTAINING ALL NECESSARY PERMITS AND APPROVALS. THE CLIENT IS RESPONSIBLE FOR OBTAINING ALL NECESSARY PERMITS AND APPROVALS.

1260 WASHINGTON AVE
MIAMI BEACH, FL 33139

MASSING

DATE:
10/04/2024

A402

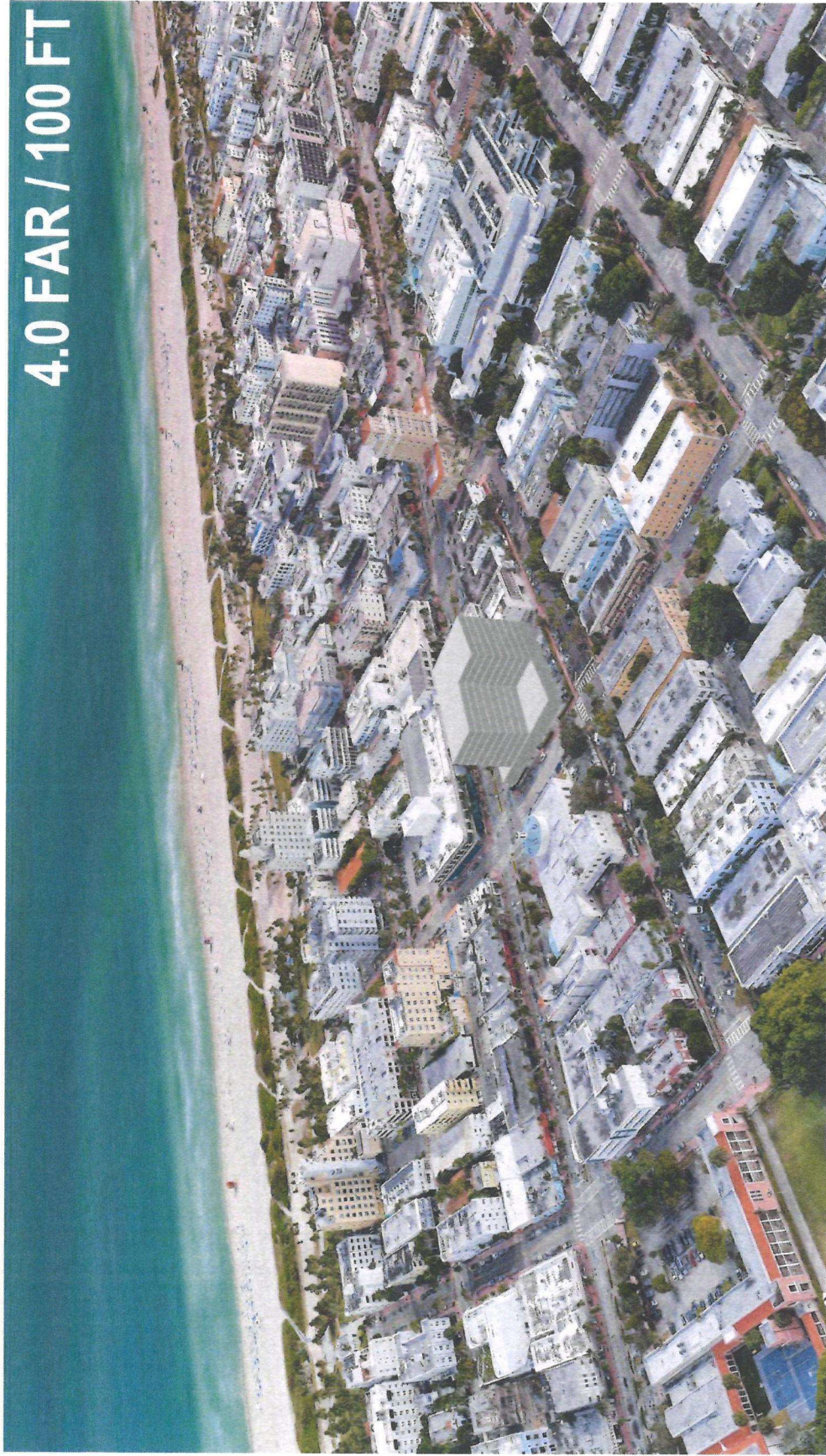

4.0 FAR / 100 FT

ARQUITECTONICA

1200 Oak Avenue, Miami, FL 33139
T 305.322.8112

THESE DRAWINGS ARE PREPARED FOR ARCHITECTONICA INTERNATIONAL, CORP. AND ARE TO BE USED ONLY FOR THE PROJECTS AND SITES SPECIFICALLY IDENTIFIED IN THE TITLE BLOCK. ANY REUSE OF THESE DRAWINGS IN ANY MANNER, IN WHOLE OR IN PART, OR TO BE MADE WITHOUT THE EXPRESS AUTHORIZATION OF ARCHITECTONICA INTERNATIONAL CORP. IS STRICTLY PROHIBITED. THE DRAWINGS ARE PREPARED FOR THE CLIENT'S USE ONLY AND ARE NOT TO BE USED FOR ANY OTHER PURPOSE. ALL LOGOS AND TRADEMARKS ARE THE PROPERTY OF THEIR RESPECTIVE OWNERS. THE DRAWINGS ARE PREPARED FOR THE CLIENT'S USE ONLY AND ARE NOT TO BE USED FOR ANY OTHER PURPOSE. ALL LOGOS AND TRADEMARKS ARE THE PROPERTY OF THEIR RESPECTIVE OWNERS. THE DRAWINGS ARE PREPARED FOR THE CLIENT'S USE ONLY AND ARE NOT TO BE USED FOR ANY OTHER PURPOSE. ALL LOGOS AND TRADEMARKS ARE THE PROPERTY OF THEIR RESPECTIVE OWNERS.

1260 WASHINGTON AVE

MIAMI BEACH, FL, 33139

MASSING

DATE:
10/04/2024

A403

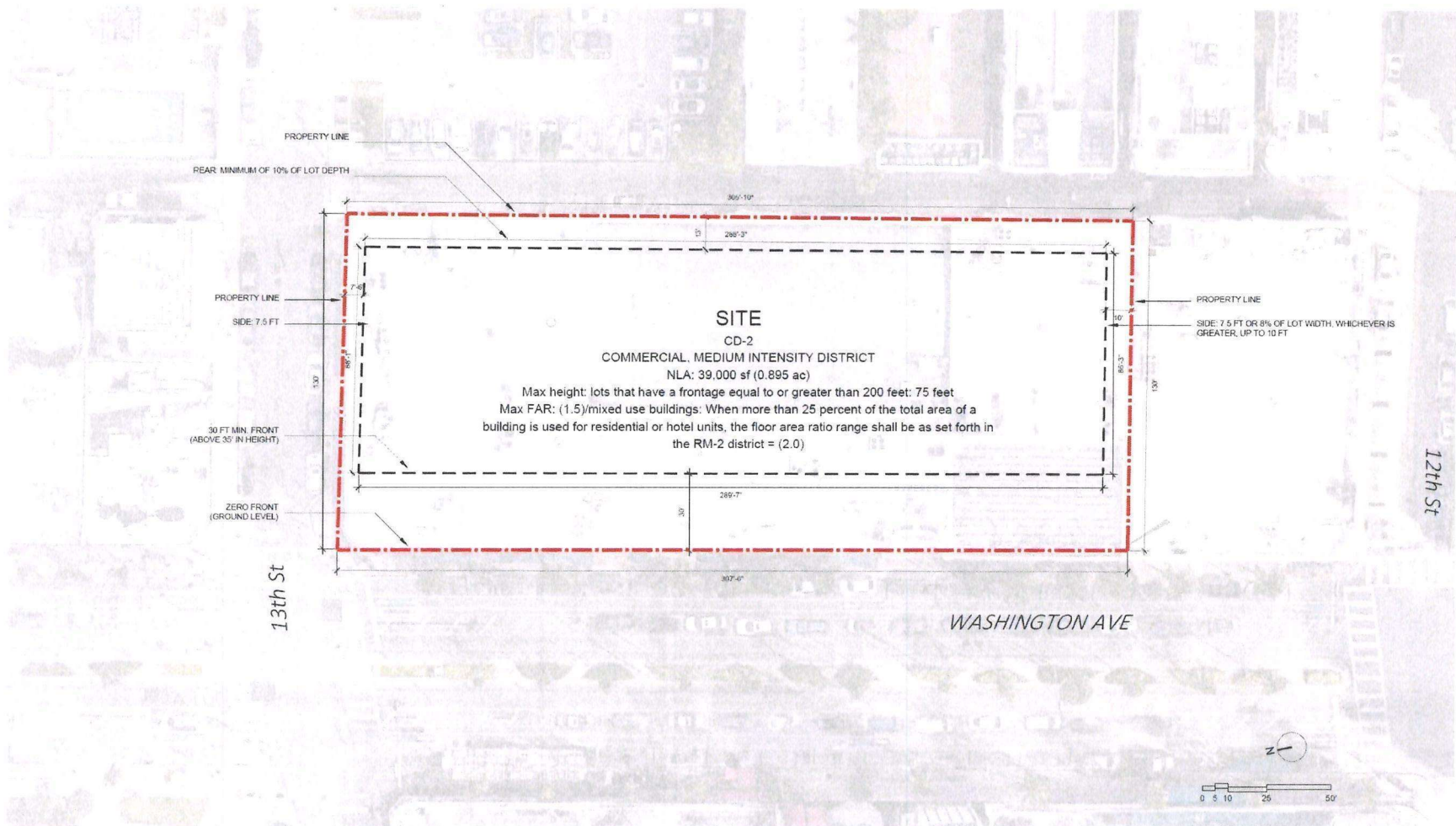

ARQUITECTONICA

2500 Oak Avenue, Miami, FL 33133
T: 305.372.1812

ALL DESIGNS INDICATED IN THESE DRAWINGS ARE PROPERTY OF ARQUITECTONICA INTERNATIONAL CORP. NO COPIES, TRANSMISSIONS, REPRODUCTIONS OR ELECTRONIC MANIPULATION OF ANY PORTION OF THESE DRAWINGS IN THE WHOLE OR IN PART ARE TO BE MADE WITHOUT THE EXPRESS WRITTEN AUTHORIZATION OF ARQUITECTONICA INTERNATIONAL CORP. DESIGN INTENT SHOWN IS SUBJECT TO REVIEW AND APPROVAL OF ALL APPLICABLE LOCAL AND GOVERNMENTAL AUTHORITIES HAVING JURISDICTION. ALL COPYRIGHTS RESERVED © 2020. THE DATA INCLUDED IN THIS STUDY IS CONCEPTUAL IN NATURE AND WILL CONTINUE TO BE MODIFIED THROUGHOUT THE COURSE OF THE PROJECTS DEVELOPMENT WITH THE EVENTUAL INTEGRATION OF STRUCTURAL, MEP AND LIFE SAFETY SYSTEMS. AS THESE ARE FURTHER REFINED, THE NUMBERS WILL BE ADJUSTED ACCORDINGLY.

1261 WASHINGTON AVE
MIAMI BEACH, FL, 33139

PROJECT SITE

DATE:
10/04/2024

A1-02

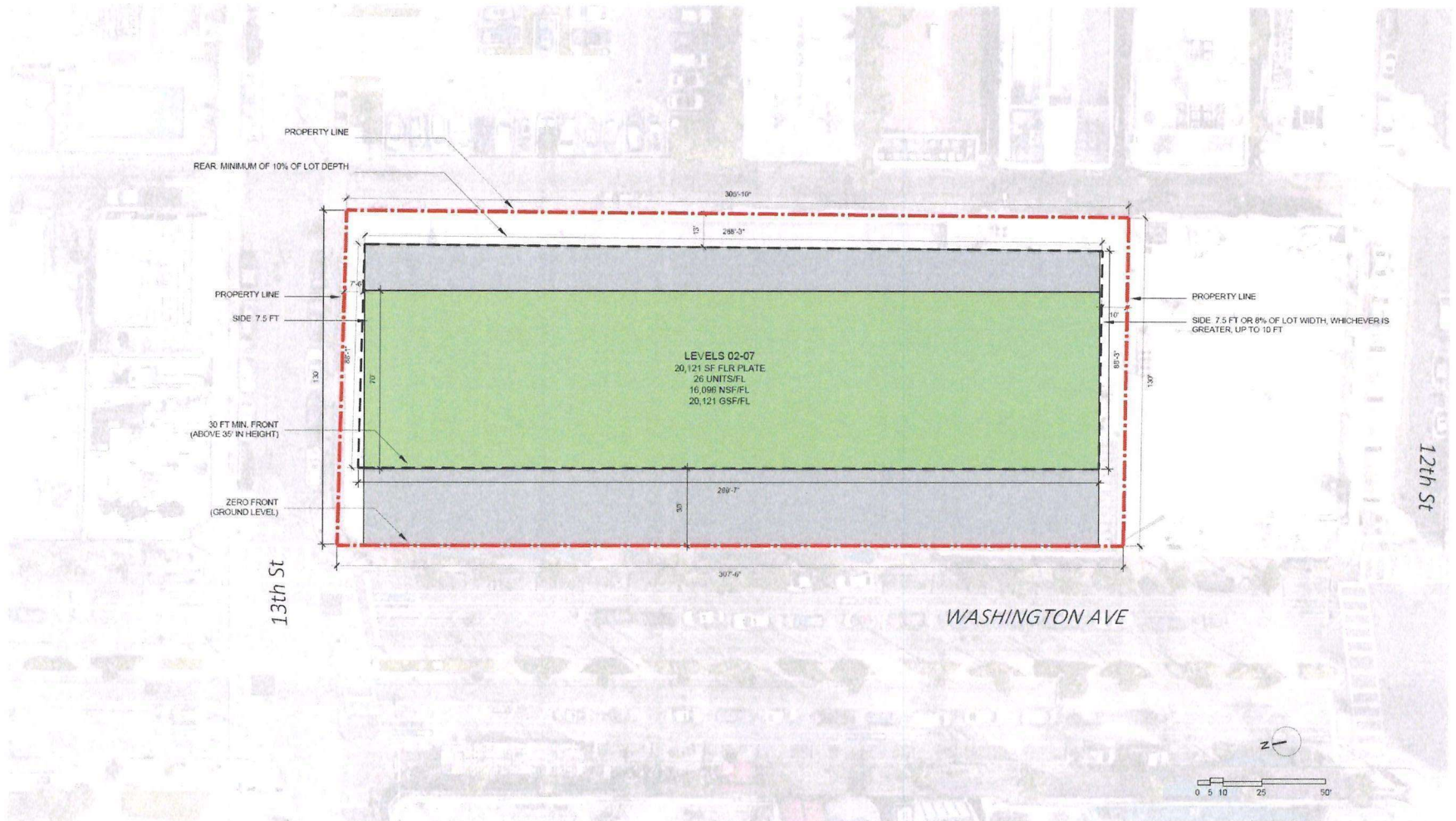

<p>ARQUITECTONICA</p> <p>2900 Oak Avenue Miami, FL 33133 T: 305.372.1812</p> <p><small>ALL DESIGNS INDICATED IN THESE DRAWINGS ARE PROPERTY OF ARQUITECTONICA INTERNATIONAL CORP. NO COPIES, TRANSMISSIONS, REPRODUCTIONS OR ELECTRONIC MANIPULATION OF ANY PORTION OF THESE DRAWINGS IN THE WHOLE OR IN PART ARE TO BE MADE WITHOUT THE EXPRESS WRITTEN AUTHORIZATION OF ARQUITECTONICA INTERNATIONAL CORP. DESIGN INTENT SHOWN IS SUBJECT TO REVIEW AND APPROVAL OF ALL APPLICABLE LOCAL AND GOVERNMENTAL AUTHORITIES HAVING JURISDICTION. ALL COPYRIGHTS RESERVED © 2023. THE DATA INCLUDED IN THIS STUDY IS CONCEPTUAL IN NATURE AND WILL CONTINUE TO BE MODIFIED THROUGHOUT THE COURSE OF THE PROJECT'S DEVELOPMENT WITH THE EVENTUAL INTEGRATION OF STRUCTURAL, MEP AND LIFE SAFETY SYSTEMS. AS THESE ARE FURTHER REFINED, THE NUMBERS WILL BE ADJUSTED ACCORDINGLY.</small></p>	<p>1261 WASHINGTON AVE MIAMI BEACH, FL, 33139</p>	<p>PROJECT SITE 4.0 FAR / 75 FT</p>	<p>DATE: 10/04/2024</p>	<p>A1-02</p>
---	---	---	-----------------------------	---------------------

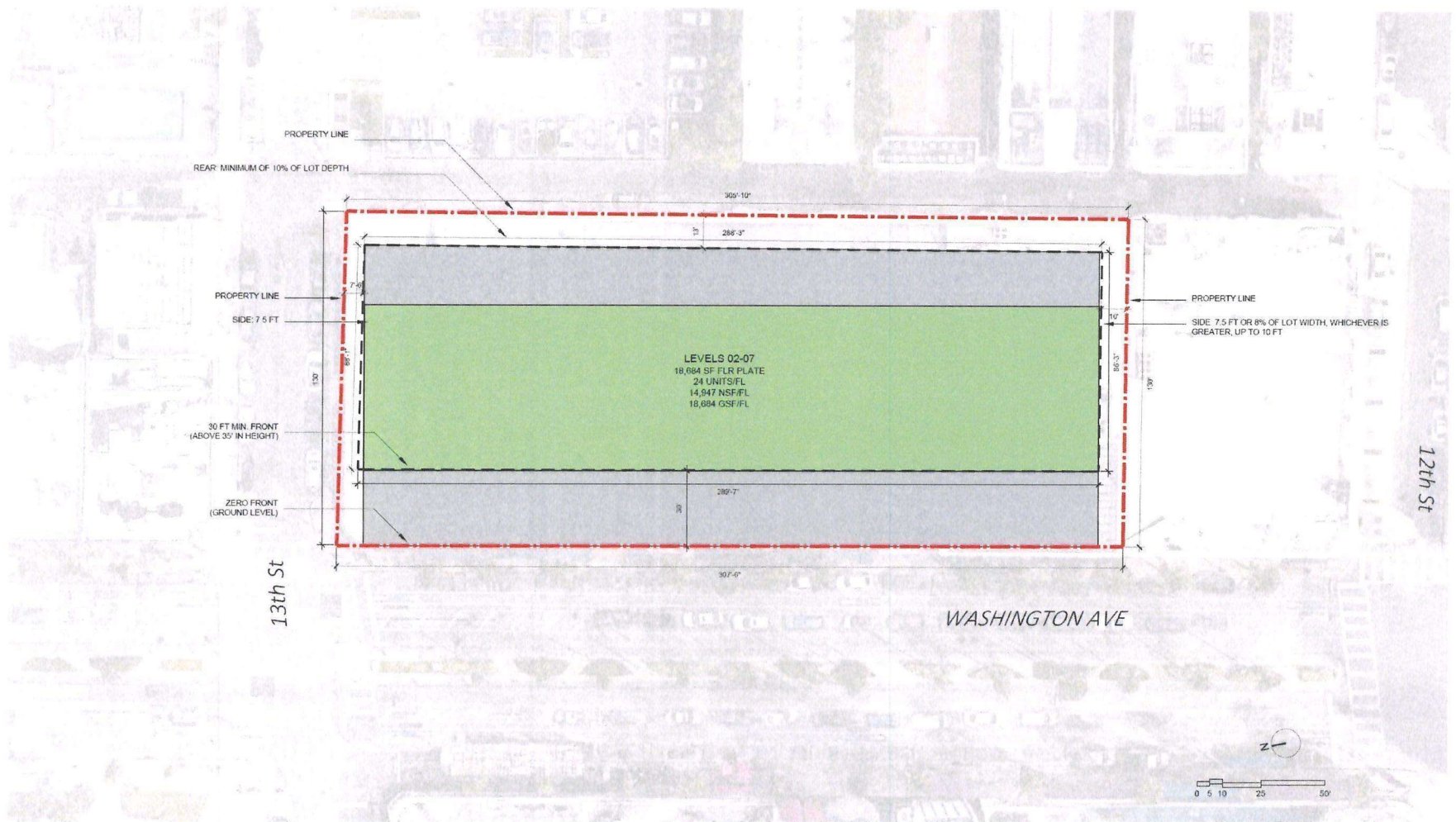

ARQUITECTONICA

2500 Oak Avenue, Miami, FL 33133
T: 305.372.1512

ALL DESIGNS INDICATED IN THESE DRAWINGS ARE PROPERTY OF ARQUITECTONICA INTERNATIONAL CORP. NO COPIES, TRANSMISSIONS, REPRODUCTIONS OR ELECTRONIC MANIPULATION OF ANY PORTION OF THESE DRAWINGS IN THE WHOLE OR IN PART ARE TO BE MADE WITHOUT THE EXPRESS OR WRITTEN AUTHORIZATION OF ARQUITECTONICA INTERNATIONAL CORP. DESIGN INTENT THEREIN IS SUBJECT TO REVIEW AND APPROVAL OF ALL APPLICABLE LOCAL AND GOVERNMENTAL AUTHORITIES HAVING JURISDICTION. ALL COPYRIGHTS RESERVED © 2023. THE DATA INCLUDED IN THIS STUDY IS CONCEPTUAL IN NATURE AND WILL CONTINUE TO BE MODIFIED THROUGHOUT THE COURSE OF THE PROJECT'S DEVELOPMENT WITH THE EVENTUAL INTEGRATION OF STRUCTURAL, MEP AND LIFE SAFETY SYSTEMS. AS THESE ARE FURTHER REFINED, THE NUMBERS WILL BE ADJUSTED ACCORDINGLY.

1261 WASHINGTON AVE
MIAMI BEACH, FL, 33139

PROJECT SITE
3.0 FAR / 75 FT

DATE:
10/04/2024

A1-02



3.0 FAR / 75 FT

2900 Oak Avenue, Miami, FL 33133
T 305 372 1812

ALL DESIGNS INDICATED IN THESE DRAWINGS ARE PROPERTY OF AQUADUCTICA INTERNATIONAL CORP. NO COPIES, TRANSMISSIONS, REPRODUCTIONS OR ELECTRONIC MANIPULATION OF ANY PORTION OF THESE DRAWINGS IN THE WHOLE OR IN PART ARE TO BE MADE WITHOUT THE EXPRESS WRITTEN AUTHORIZATION OF AQUADUCTICA INTERNATIONAL CORP. DESIGN/INVENTION IS SUBJECT TO REVIEW AND APPROVAL OF ALL APPLICABLE LOCAL AND GOVERNMENTAL AUTHORITY HAVING JURISDICTION. ALL COPYRIGHTS REFERRED TO IN THIS DRAWING INCLUDE THIS DESIGN. NO PART OF THIS DRAWING IS TO BE REPRODUCED OR TRANSMITTED IN ANY FORM OR BY ANY MEANS, ELECTRONIC OR MECHANICAL, WITHOUT THE WRITTEN PERMISSION OF AQUADUCTICA INTERNATIONAL CORP. THE INFORMATION CONTAINED HEREIN IS UNCLASSIFIED AND IS NOT SUBJECT TO RESTRICTIONS. THE INFORMATION CONTAINED HEREIN IS UNCLASSIFIED AND IS NOT SUBJECT TO RESTRICTIONS. THE INFORMATION CONTAINED HEREIN IS UNCLASSIFIED AND IS NOT SUBJECT TO RESTRICTIONS. THE INFORMATION CONTAINED HEREIN IS UNCLASSIFIED AND IS NOT SUBJECT TO RESTRICTIONS.

SECTION

DATE: 10/04/2024

A301

3.0 FAR / 75 FT

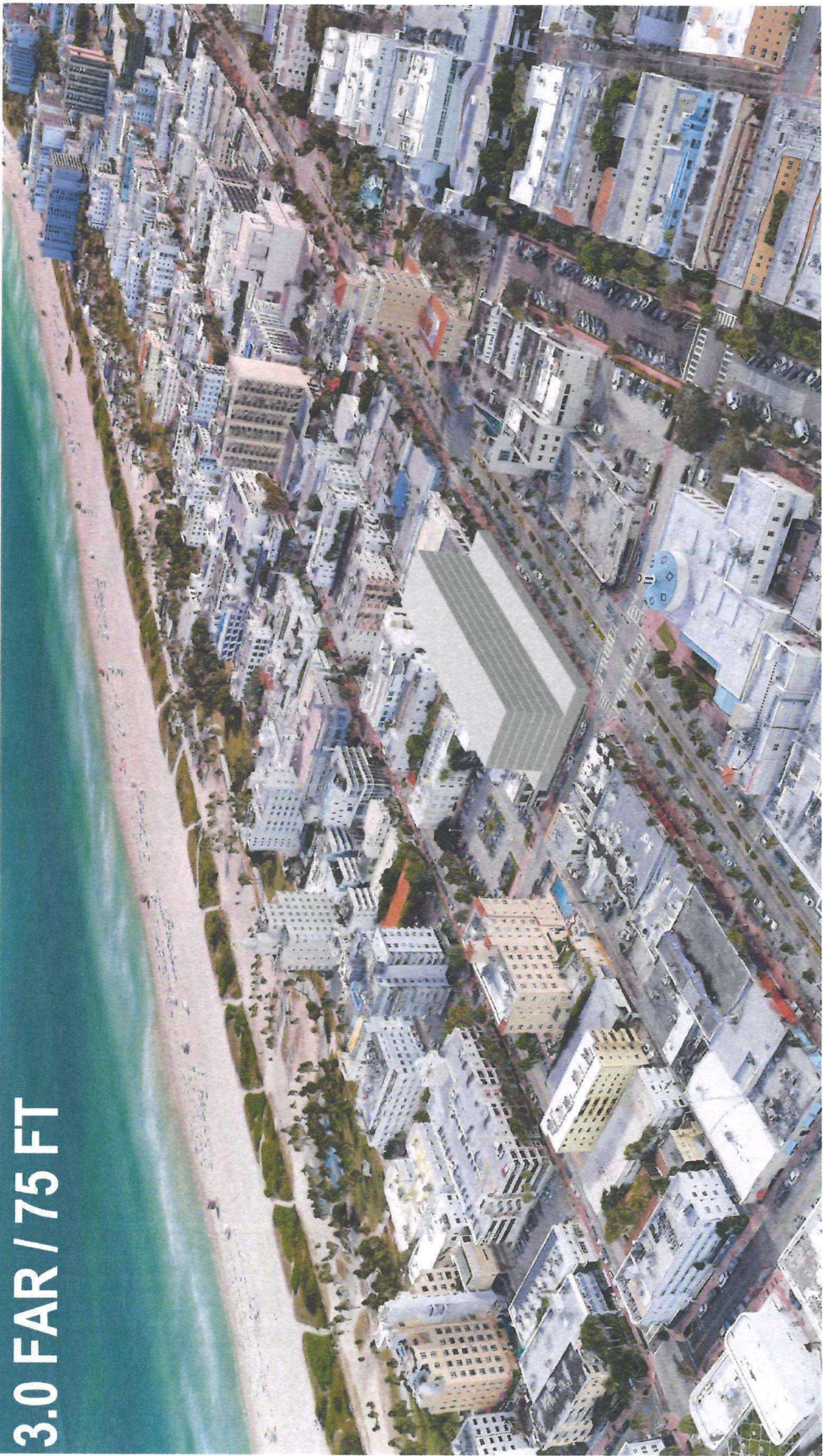

ARQUITECTONICA

2800 Oak Avenue, Miami, FL 33133

ALL DESIGN INDICATED IN THESE DRAWINGS ARE PROPERTY OF ARQUITECTONICA INTERNATIONAL CORP. NO COPIES, TRANSMISSIONS, REPRODUCTIONS OR ELECTRONIC MANIPULATION OF ANY PORTION OF THESE DRAWINGS IN THE IMAGE OR IN PART ARE TO BE MADE WITHOUT THE EXPRESS WRITTEN AUTHORIZATION OF ARQUITECTONICA INTERNATIONAL CORP. THE DATA INCLUDED IN THIS STUDY IS CONCEPTUAL IN NATURE AND WILL CONTINUE TO BE MODIFIED THROUGHOUT THE COURSE OF THE PROJECTS DEVELOPMENT WITH THE EVENTUAL INTERPRETATION OF FUNCTIONAL, SAFETY AND LIFE CYCLE AS THESE ARE DETERMINED BY THE CLIENT. THE INFORMATION WILL BE ASSIGNED ACCORDINGLY.

1261 WASHINGTON AVE
MIAMI BEACH, FL, 33139

MASSING

DATE:
10/04/2024

A401



4.0 FAR / 75 FT

ARQUITECTONICA

1261 WASHINGTON AVE MIAMI, FL 33139

ALL RIGHTS RESERVED. THESE DRAWINGS ARE THE PROPERTY OF ARCHITECTONICA INTERNATIONAL, CORP. NO REUSE, REPRODUCTION OR ELECTRONIC MANIPULATION OF ANY KIND IS PERMITTED WITHOUT THE WRITTEN PERMISSION OF ARCHITECTONICA INTERNATIONAL. THE DATA INCLUDED IN THIS STUDY IS CONSIDERED PRELIMINARY AND WILL BE MODIFIED THROUGHOUT THE COURSE OF THE PROJECT'S DEVELOPMENT WITH THE EVENTUAL PROVISION OF ADDITIONAL DATA AND INFORMATION. THE CLIENTS SHALL BE RESPONSIBLE FOR THE ACCURACY OF THE DATA AND INFORMATION PROVIDED.

1261 WASHINGTON AVE
MIAMI BEACH, FL, 33139

MASSING

DATE:
10/04/2024

A402

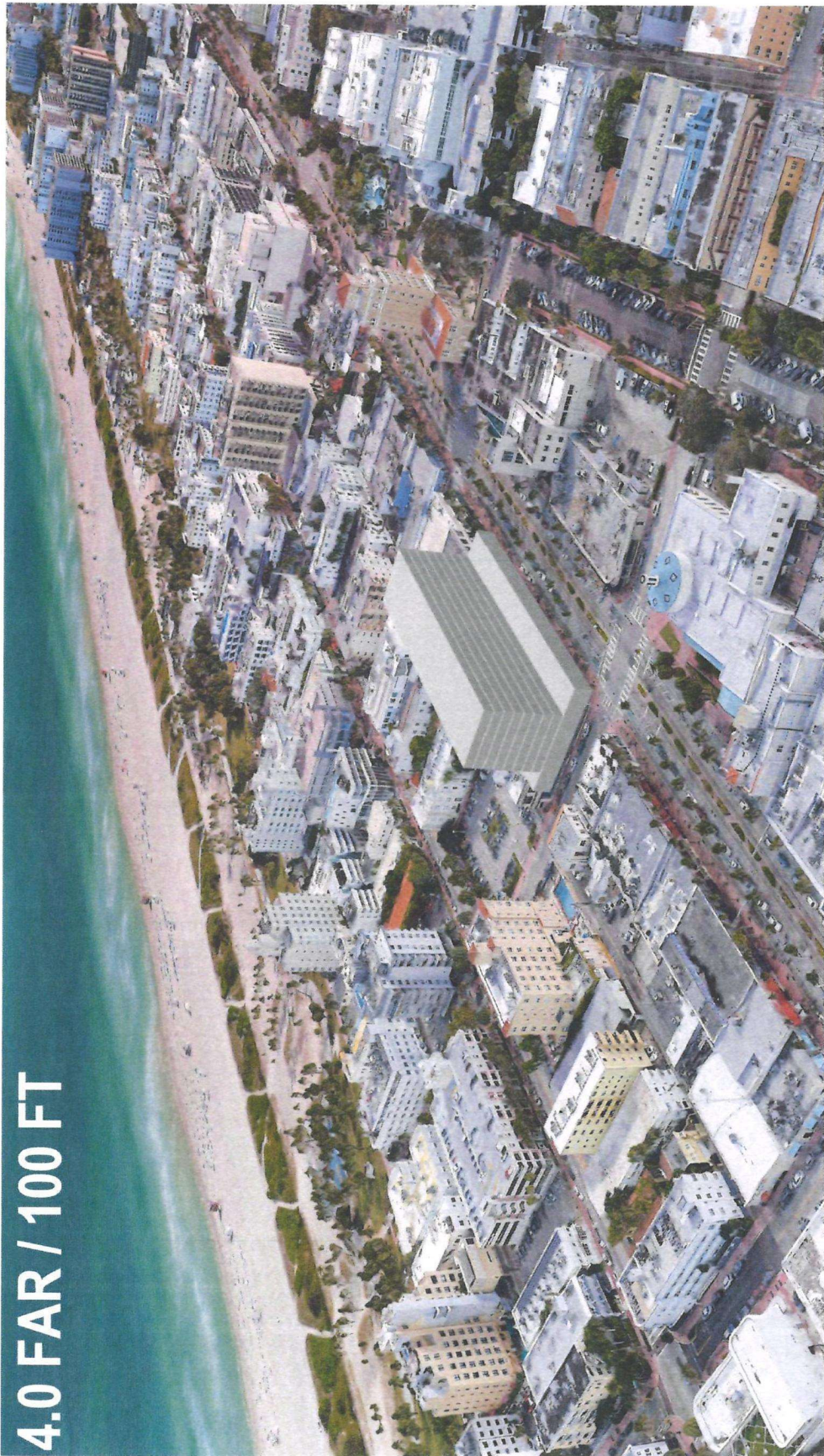

4.0 FAR / 100 FT

ARQUITECTONICA

2900 Oak Avenue, Miami, FL 33133
T. 305.372.1812

These drawings are the property of ARQUITECTONICA INTERNATIONAL CORP. NO COPIES, REPRODUCTIONS OR ELECTRONIC MANIPULATION OF ANY PORTION OF THESE DRAWINGS IN THE WHOLE OR IN PART ARE TO BE MADE WITHOUT THE EXPRESS WRITTEN AUTHORIZATION OF ARQUITECTONICA INTERNATIONAL CORP. THE DATA, CALCULATIONS, DESIGN, CONCEPTS, MATERIALS, AND ALL CONTENTS TO BE ADAPTED THROUGHOUT THE COURSE OF THE PROJECTS DEVELOPMENT WITH THE EXCEPTUAL INTEGRATION OF STRUCTURAL, MEP AND LIFE SAFETY SYSTEMS AS THESE ARE FURTHER REFINED. THE NUMBERS WILL BE ADJUSTED ACCORDINGLY.

1261 WASHINGTON AVE
MIAMI BEACH, FL 33139

MASSING

DATE:
10/04/2024

A403

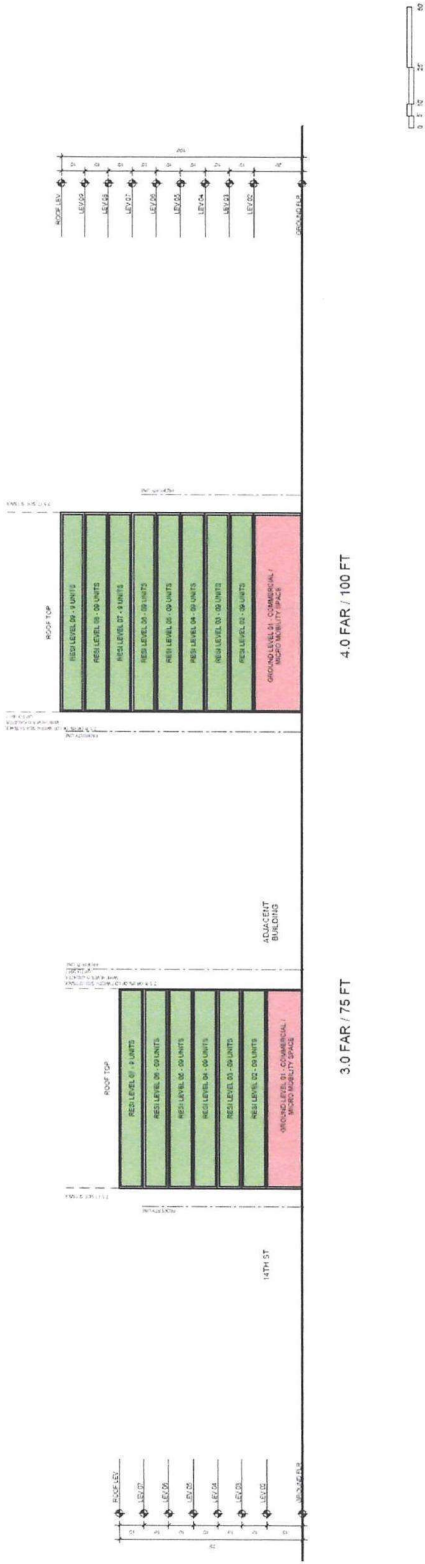

ARQUITECTONICA

2500 Oak Avenue, Miami, FL 33133
T: 305.372.1912

THIS DRAWING IS THE PROPERTY OF ARQUITECTONICA. IT IS TO BE USED ONLY FOR THE PROJECT AND SITE SPECIFICALLY IDENTIFIED HEREON. NO PART OF THIS DRAWING IS TO BE REPRODUCED OR TRANSMITTED IN ANY FORM OR BY ANY MEANS, ELECTRONIC OR MECHANICAL, WITHOUT THE WRITTEN PERMISSION OF ARQUITECTONICA. INTERNATIONAL CORP. THE USER OF THIS DRAWING IS TO BE RESPONSIBLE FOR THE ACCURACY OF THE INFORMATION AND FOR THE RESULTS OF ANY DESIGN OR CONSTRUCTION BASED THEREON. THE USER OF THIS DRAWING IS TO BE RESPONSIBLE FOR THE ACCURACY OF THE INFORMATION AND FOR THE RESULTS OF ANY DESIGN OR CONSTRUCTION BASED THEREON.

1359 WASHINGTON AVE
MIAMI BEACH, FL, 33139

SECTION

DATE:
10/04/2024
A301



3.0 FAR / 75 FT
4.0 FAR / 75 FT

ARQUITECTONICA

2900 OMA Avenue Miami, FL 33133

ALL DRAWINGS INDICATED IN THESE DRAWINGS ARE PROPERTY OF ARQUITECTONICA INTERNATIONAL CORP. NO COPIES, TRANSMISSIONS, REPRODUCTIONS OR RESISTING MANIPULATION OF ANY PORTION OF THESE DRAWINGS IN THE WHOLE OR IN PART ARE TO BE MADE WITHOUT THE EXPRESS WRITTEN AUTHORIZATION OF ARQUITECTONICA INTERNATIONAL CORP. THE DATA INDICATED IN THIS STUDY IS CONCEPTUAL IN NATURE AND WILL CONTINUE TO BE MODIFIED THROUGHOUT THE COURSE OF THE PROJECTS DEVELOPMENT WITH THE EVENTUAL INTENSIFICATION OF STRUCTURAL, MEP AND LIFE SAFETY SYSTEMS. NO THESE ARE FURTHER REFINED, THE DRAWINGS WILL BE ADJUSTED ACCORDINGLY.

1359 WASHINGTON AVE

MIAMI BEACH, FL, 33139

MASSING

DATE:
10/04/2024

A401

An aerial photograph of a coastal city, likely Miami Beach, showing a dense urban area with numerous buildings and a prominent white, modern building with a stepped roof. The city is bordered by a wide sandy beach and the ocean. The text "4.0 FAR / 100 FT" is overlaid on the left side of the image.

2900 Oak Avenue, Marietta, FL 33133
T: 305.372.1812

A402

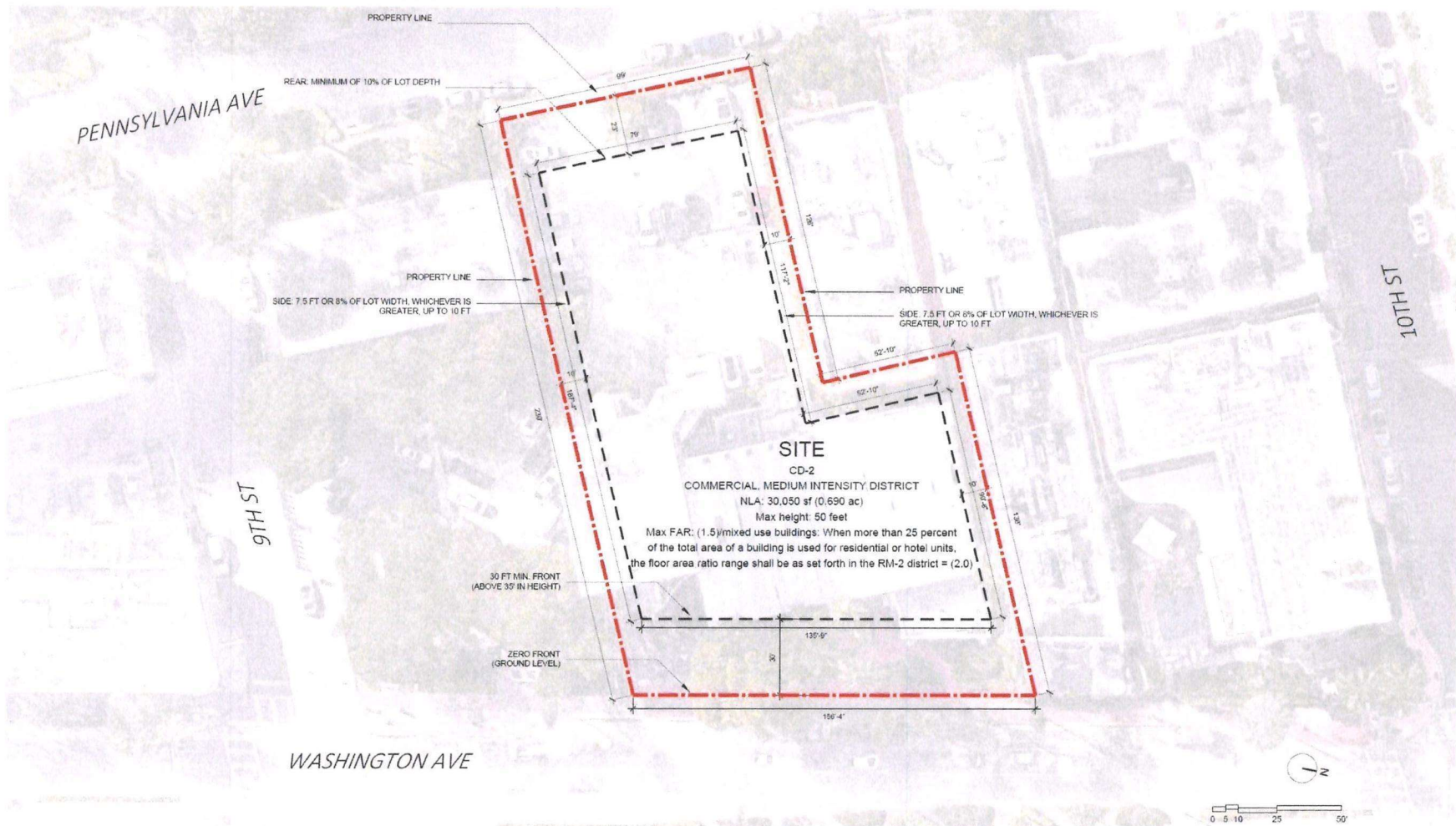

ARQUITECTONICA

2900 Oak Avenue, Miami, FL 33133
T: 305.372.1812

ALL DESIGNS INDICATED IN THESE DRAWINGS ARE PROPERTY OF ARQUITECTONICA INTERNATIONAL CORP. NO COPIES, TRANSMISSIONS, REPRODUCTIONS OR ELECTRONIC MANIPULATION OF ANY PORTION OF THESE DRAWINGS IN THE WHOLE OR IN PART ARE TO BE MADE WITHOUT THE EXPRESS WRITTEN AUTHORIZATION OF ARQUITECTONICA INTERNATIONAL CORP. DESIGN INTENT SHOWN IS SUBJECT TO REVIEW AND APPROVAL OF ALL APPLICABLE LOCAL AND GOVERNMENTAL AUTHORITIES HAVING JURISDICTION. ALL COPYRIGHTS RESERVED © 2023. THE DATA INCLUDED IN THIS STUDY IS CONCEPTUAL IN NATURE AND WILL CONTINUE TO BE MODIFIED THROUGHOUT THE COURSE OF THE PROJECT'S DEVELOPMENT WITH THE EVENTUAL INTEGRATION OF STRUCTURAL, MEP AND LIFE SAFETY SYSTEMS. AS THESE ARE FURTHER REFINED, THE NUMBERS WILL BE ADJUSTED ACCORDINGLY.

930 WASHINGTON AVE
MIAMI BEACH, FL, 33139

PROJECT SITE

DATE:
10/04/2024

A1-02



ARQUITECTONICA

2000 Oak Avenue, Miami, FL 33133
T. 305.372.1512

ALL DESIGNS INDICATED IN THESE DRAWINGS ARE PROPERTY OF ARQUITECTONICA INTERNATIONAL CORP. NO COPIES, TRANSMISSIONS, REPRODUCTIONS, OR ELECTRONIC MANIPULATION OF ANY PORTION OF THESE DRAWINGS IN THE WHOLE OR IN PART ARE TO BE MADE WITHOUT THE EXPRESS WRITTEN AUTHORIZATION OF ARQUITECTONICA INTERNATIONAL CORP. DESIGN INTENT SHOWN IS SUBJECT TO REVIEW AND APPROVAL OF ALL APPLICABLE LOCAL AND GOVERNMENTAL AUTHORITIES HAVING JURISDICTION. ALL COPYRIGHTS RESERVED © 2023. THE DATA INCLUDED IN THIS STUDY IS CONCEPTUAL IN NATURE AND WILL CONTINUE TO BE MODIFIED THROUGHOUT THE COURSE OF THE PROJECT'S DEVELOPMENT WITH THE EVENTUAL INTEGRATION OF STRUCTURAL, MEP AND LIFE SAFETY SYSTEMS, AS THESE ARE FURTHER REFINED, THE NUMBERS WILL BE ADJUSTED ACCORDINGLY.

930 WASHINGTON AVE
MIAMI BEACH, FL, 33139

PROJECT SITE

DATE:
10/04/2024

A1-02

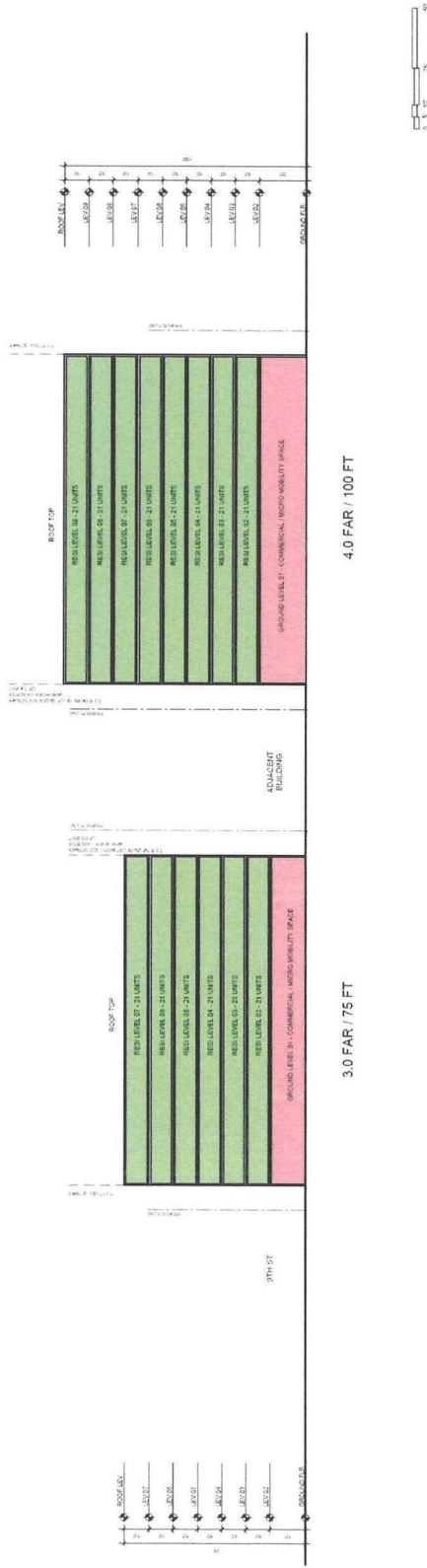

ARQUITECTONICA

2900 Oak Avenue, Miami, FL 33132
T 305.372.1812

THIS DRAWING IS THE PROPERTY OF ARCHITECTONICA INTERNATIONAL, INC. AND IS TO BE USED FOR THE PROJECT AND SITE SPECIFICALLY IDENTIFIED HEREIN. NO PART OF THIS DRAWING IS TO BE REPRODUCED OR TRANSMITTED IN ANY FORM OR BY ANY MEANS, ELECTRONIC OR MECHANICAL, WITHOUT THE WRITTEN PERMISSION OF ARCHITECTONICA INTERNATIONAL, INC. THE INFORMATION SHOWN IS SUBJECT TO THE REVIEW AND APPROVAL OF ALL APPLICABLE REGULATORY AGENCIES AND IS NOT TO BE USED FOR ANY OTHER PROJECT WITHOUT THE WRITTEN PERMISSION OF ARCHITECTONICA INTERNATIONAL, INC. THE INFORMATION SHOWN IS NOT TO BE USED FOR ANY OTHER PROJECT WITHOUT THE WRITTEN PERMISSION OF ARCHITECTONICA INTERNATIONAL, INC.

930 WASHINGTON AVE
MIAMI BEACH, FL, 33139

SECTION

DATE:
10/04/2024

A301

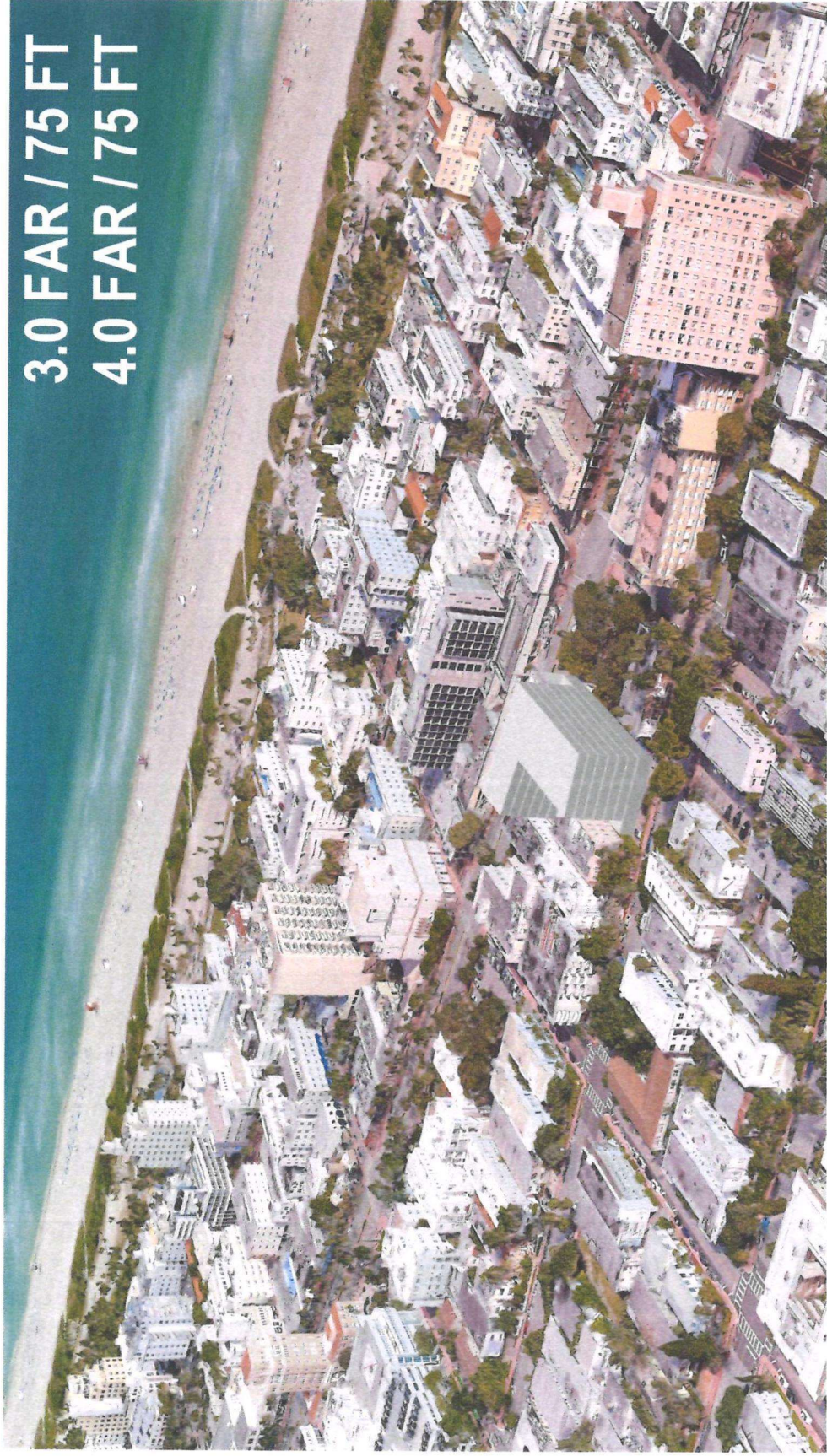

3.0 FAR / 75 FT
4.0 FAR / 75 FT

ARQUITECTONICA

2900 Oak Avenue, Miami, FL 33133
1-305-372-1812
THESE DRAWINGS ARE THE PROPERTY OF ARQUITECTONICA INTERNATIONAL CORP. NO COPIES, TRANSMISSIONS, REPRODUCTIONS OR ELECTRONIC MANIPULATION OF ANY PORTION OF THESE DRAWINGS IN THE WHOLE OR IN PART ARE TO BE MADE WITHOUT THE EXPRESS WRITTEN AUTHORIZATION OF ARQUITECTONICA INTERNATIONAL CORP. THE DATA INCLUDED IN THIS STUDY IS CONSIDERED PRELIMINARY AND WILL CONTINUE TO BE ADJUSTED THROUGHOUT THE COURSE OF THE PROJECT'S DEVELOPMENT WITH THE EVENTUAL INTEGRATION OF STRUCTURAL, MEP AND LIFE SAFETY SYSTEMS AS THESE ARE FURTHER REFINED. THE NUMBERS WILL BE ADJUSTED ACCORDINGLY.

930 WASHINGTON AVE
MIAMI BEACH, FL, 33139

MASSING

DATE:
10/04/2024

A401

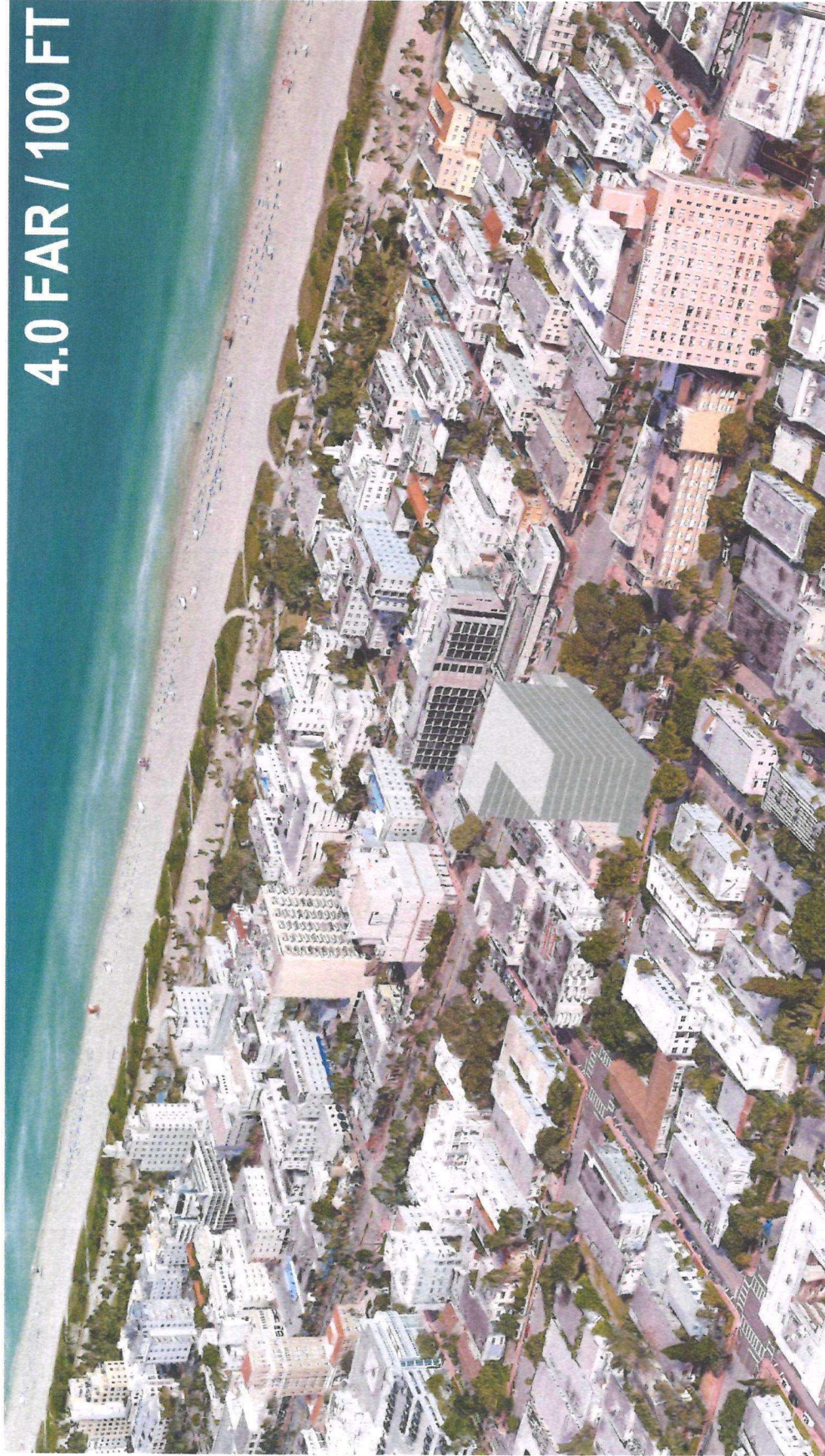

ARQUITECTONICA

2900 Oak Avenue Miami, FL 33133
T: 305.372.1812

THESE DRAWINGS ARE PROPERTY OF ARCHITECTONICA INTERNATIONAL CORP. NO COPIES, TRANSMISSIONS, REPRODUCTIONS OR ELECTRONIC MANIPULATION OF ANY PORTION OF THESE DRAWINGS IN THE WHOLE OR IN PART ARE TO BE MADE WITHOUT THE EXPRESS WRITTEN AUTHORIZATION OF ARCHITECTONICA INTERNATIONAL CORP. THE DATA INCLUDED IN THIS STUDY IS CONSIDERED A VALUABLE AND SENSITIVE ASSET AND WILL CONTINUE TO BE MODIFIED THROUGHOUT THE COURSE OF THE PROJECTS DEVELOPMENT WITH THE EXPLANATION OF STRUCTURAL, MEP AND LIFE SAFETY SYSTEMS. AS THESE ARE FURTHER REFINED, THE TUMBERS WILL BE ADJUSTED ACCORDINGLY.

930 WASHINGTON AVE
MIAMI BEACH, FL, 33139

MASSING

DATE:
10/04/2024

A402