

KEY PLAN
1" = 160'-0"

Rev.	Date	Rev.	Date

ALL DRAWINGS AND WRITTEN MATERIAL APPEARING HEREIN CONSTITUTE THE ORIGINAL AND UNPUBLISHED WORK OF KOBİ KARP AND MAY NOT BE DUPLICATED, USED, OR DISCLOSED WITHOUT THE EXPRESS WRITTEN CONSENT OF KOBİ KARP ARCHITECTURE & INTERIOR DESIGN, INC. (K)

DRB23-0994 - Final Submittal

THE STANDARD
40 ISLAND AVE, MIAMI BEACH
MIAMI BEACH, FL 33139

Owner
Nomade Lido LLC
2340 Collins Ave.
Miami Beach, FL 33139
Tel:
Email:

Landscape Architect:
Christopher Cawley
780 NE 69th Street, Suite 200
Miami, Florida 33138
Tel: 786.536.2961 / 305.979.1585
Email: christophercawley.com

Structure:
B&J Consulting Engineers
Jaime H. Jaramillo PH
7955 NW 12th Street S-418
Doral, FL 33126
786-703-9243
Email:

Interior Design: INTERIOR DESIGN: NOT PART OF PERMIT SET
FOX Fox Studio
5306 Middle Fiskville RD,
Suite B Austin, Texas 78751
Hypelink
Will@Foxfoxstudio.com

Architect:
Kobi Karp Architecture and Interior Design, Inc.
571 NW 28th Street
Miami, Florida 33127 USA
Tel: +1(305) 573 1818
Fax: +1(305) 573 3766



ENLARGED ROOF PLAN

THE STANDARD		Sheet No.
Date: 04/07/2024	Scale: As indicated	A2.25
Project: -		

1 PROPOSED ROOF FLOOR LEVEL
SCALE: 1" = 20'-0"

ROOF PERCENTAGE TABLE

ROOF AREA USABLE	ROOF LANDSCAPED			
	MAXIMUM 50%	PROPOSED	%	LEGEND
12,418 SF	6,209 SF			
DECK AREA		3,033 SF	26%	
PLANTER AREA		4,215 SF	35%	



- EX. 3RD FIN FLR
(33' - 0"NGVD) 24' - 0"
- EX. 2ND LEVEL
(19' - 8"NGVD) 10' - 8"
- EX. LOWER 2ND LEVEL
(14' - 11"NGVD) 5' - 11"
- EX. LOBBY FIN FLR
(5' - 3"NGVD) -3' - 9"

3 EXISTING EAST WING ELEVATION
1/32" = 1'-0"



- EX. 3RD FIN FLR
(33' - 0"NGVD) 24' - 0"
- EX. 2ND LEVEL
(19' - 8"NGVD) 10' - 8"
- EX. LOWER 2ND LEVEL
(14' - 11"NGVD) 5' - 11"
- MIN FREEBOARD
(9' - 0"NGVD) 0' - 0"
- EX. LOBBY FIN FLR
(5' - 3"NGVD) -3' - 9"
- GROUND FLOOR
(5' - 0"NGVD) -4' - 0"

2 EXISTING EAST WING ANGLE EL.
1/32" = 1'-0"

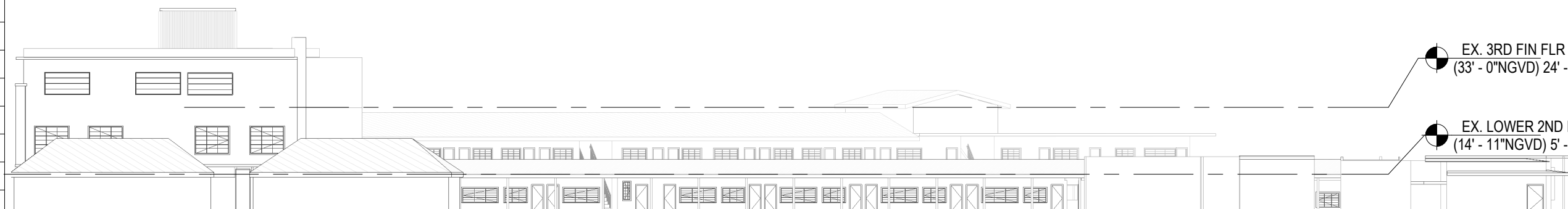

- EX. 3RD FIN FLR
(33' - 0"NGVD) 24' - 0"
- EX. LOWER 2ND LEVEL
(14' - 11"NGVD) 5' - 11"
- GROUND FLOOR
(5' - 0"NGVD) -4' - 0"

1 EXISTING EAST WING ELEVATION (DM)
1/32" = 1'-0"

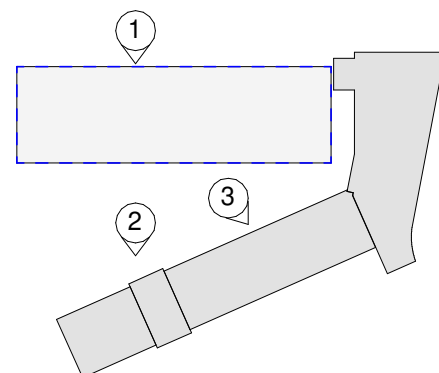

Rev.	Date	Rev.	Date

ALL DRAWINGS AND WRITTEN MATERIAL APPEARING HEREIN CONSTITUTE THE ORIGINAL AND UNPUBLISHED WORK OF KOB I KARP ARCHITECTURE, INC. AND MAY NOT BE REPRODUCED, COPIED, OR DISCLOSED WITHOUT THE EXPRESS WRITTEN CONSENT OF KOB I KARP ARCHITECTURE, INC. (K)

DRB23-0994 - Final Submittal

THE STANDARD
40 ISLAND AVE, MIAMI BEACH
MIAMI BEACH, FL 33139

Owner
Nomade Lido LLC
2340 Collins Ave.
Miami Beach, FL 33139
Tel:
Email:

Landscape Architect:
Christopher Cawley
780 NE 69th Street, Suite 200
Miami, Florida 33138
Tel: 786.536.2961 / 305.979.1585
Email: christophercawley.com

Structure:
B&J Consulting Engineers
Jaime H. Jaramillo PH
7955 NW 12th Street S-418
Doral, FL 33126
786-703-9243
Email:

Interior Design: INTERIOR DESIGN: NOT PART OF PERMIT SET
FOX Fox Studio
5306 Middle Fiskville RD,
Suite B Austin, Texas 78751
Hypelink
Will@Foxfoxstudio.com

Architect:
Kobi Karp Architecture and Interior Design, Inc.
571 NW 28th Street
Miami, Florida 33127 USA
Tel: +1(305) 573 1818
Fax: +1(305) 573 3766



EXISTING EAST ELEVATIONS

Date: 04/07/2024	Sheet No. A4.01
Scale: As indicated	
Project: -	

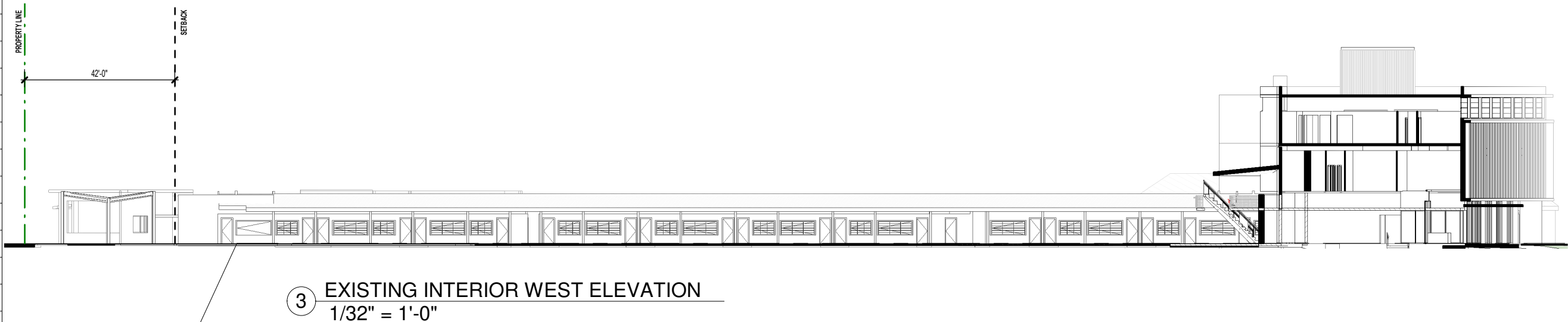
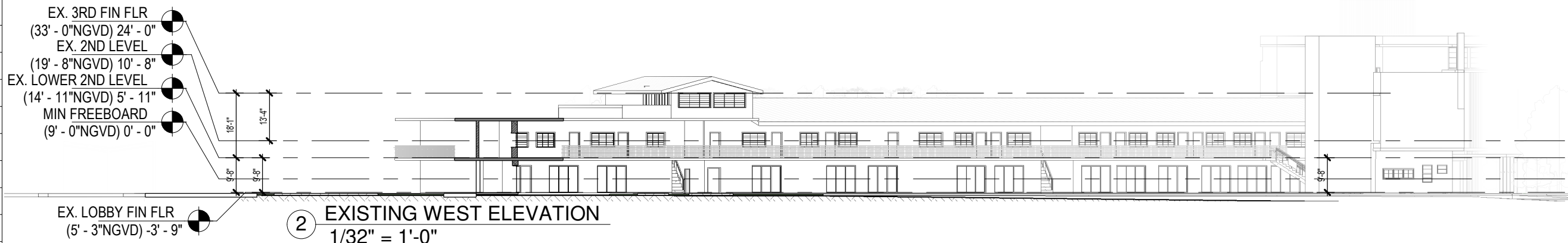

GROUND FLOOR
(5' - 0"NGVD) -4' - 0"

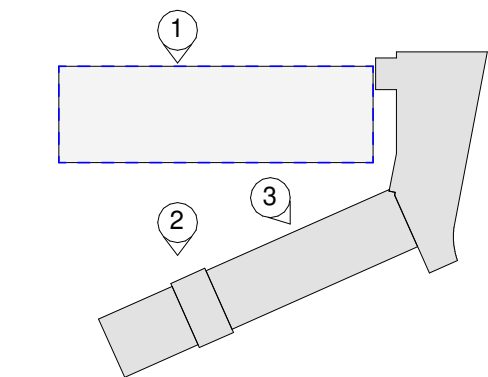

KEY PLAN ELEVATION
1" = 160'-0"

Rev.	Date	Rev.	Date

ALL DRAWINGS AND WRITTEN MATERIAL APPEARING HEREIN CONSTITUTE THE ORIGINAL AND UNPUBLISHED WORK OF KOB I KARP ARCHITECTURE AND INTERIOR DESIGN, INC. AND MAY NOT BE COPIED, REPRODUCED, OR DISCLOSED WITHOUT THE EXPRESS WRITTEN CONSENT OF KOB I KARP ARCHITECTURE & INTERIOR DESIGN, INC. (K)

DRB23-0994 - Final Submittal

THE STANDARD

40 ISLAND AVE, MIAMI BEACH
MIAMI BEACH, FL 33139

Owner
Nomade Lido LLC
2340 Collins Ave,
Miami Beach, FL 33139
Tel:
Email:

Landscape Architect:
Christopher Cawley
780 NE 69th Street, Suite 200
Miami, Florida 33138
Tel: 786.536.2961 / 305.979.1585
Email: christophercawley.com

Structure:
B&J Consulting Engineers
Jaime H. Jaramillo PH
7955 NW 12th Street S-418
Doral, FL 33126
786-703-9243
Email:

Interior Design: INTERIOR DESIGN: NOT PART OF PERMIT SET
FOX Fox Studio
5306 Middle Fiskville RD,
Suite B Austin, Texas 78751
Hypelink
Will@Foxfoxstudio.com

Architect:
Kobi Karp Architecture and Interior Design, Inc.
571 NW 28th Street
Miami, Florida 33127 USA
Tel: +1(305) 573 1818
Fax: +1(305) 573 3766



EXISTING WEST ELEVATIONS

THE STANDARD		
Date:	04/07/2024	Sheet No.
Scale:	As indicated	A4.02
Project:	-	

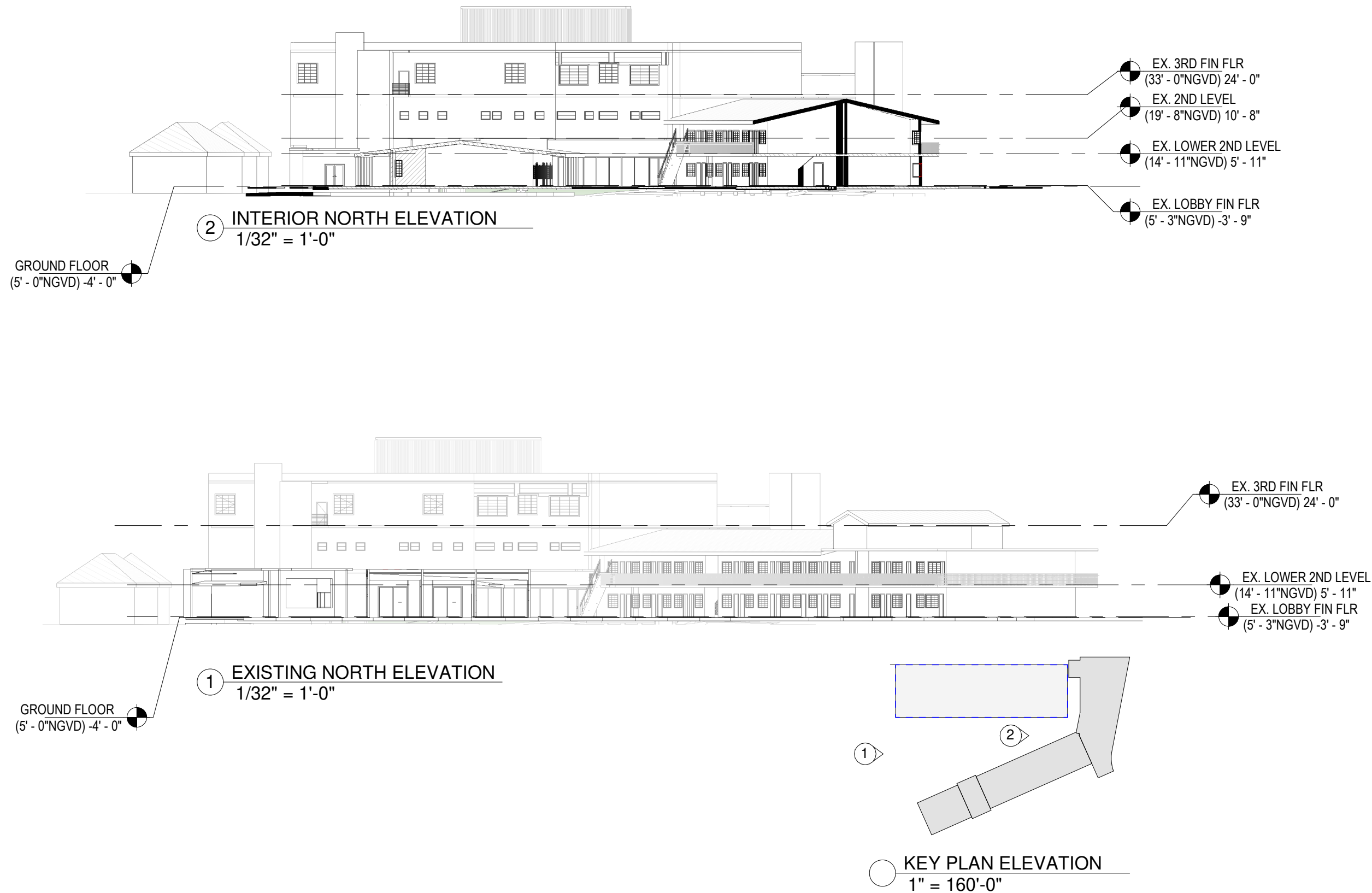

Rev.	Date	Rev.	Date

ALL DRAWINGS AND WRITTEN MATERIAL APPEARING HEREIN CONSTITUTE THE ORIGINAL AND UNPUBLISHED WORK OF KOBİ KARP ARCHITECTURE & INTERIOR DESIGN, INC. (K) OR DISCLOSED WITHOUT THE EXPRESS WRITTEN CONSENT OF KOBİ KARP ARCHITECTURE & INTERIOR DESIGN, INC. (K)

DRB23-0994 - Final Submittal

THE STANDARD
40 ISLAND AVE, MIAMI BEACH
MIAMI BEACH, FL 33139

Owner
Nomade Lido LLC
2340 Collins Ave,
Miami Beach, FL 33139
Tel:
Email:

Landscape Architect:
Christopher Cawley
780 NE 69th Street, Suite 200
Miami, Florida 33138
Tel: 786.536.2961 / 305.979.1585
Email: christophercawley.com

Structure:
B&J Consulting Engineers
Jaime H. Jaramillo PH
7955 NW 12th Street S-418
Doral, FL 33126
786-703-9243
Email:

Interior Design: INTERIOR DESIGN: NOT PART OF PERMIT SET
FOX Fox Studio
5306 Middle Fiskville RD,
Suite B Austin, Texas 78751
Hypelink
Will@Foxfoxstudio.com

Architect:
Kobi Karp Architecture and Interior Design, Inc.
571 NW 28th Street
Miami, Florida 33127 USA
Tel: +1(305) 573 1818
Fax: +1(305) 573 3766



EXISTING NORTH ELEVATIONS

THE STANDARD	
Date: 04/07/2024	Sheet No. A4.03
Scale: As indicated	
Project: -	

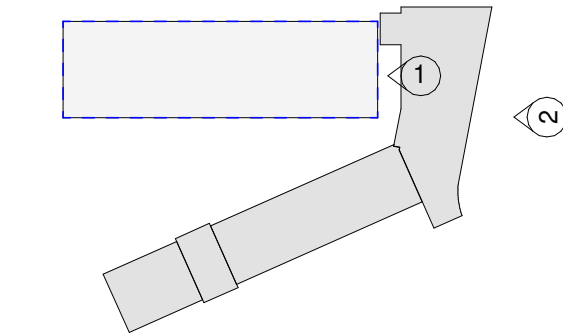
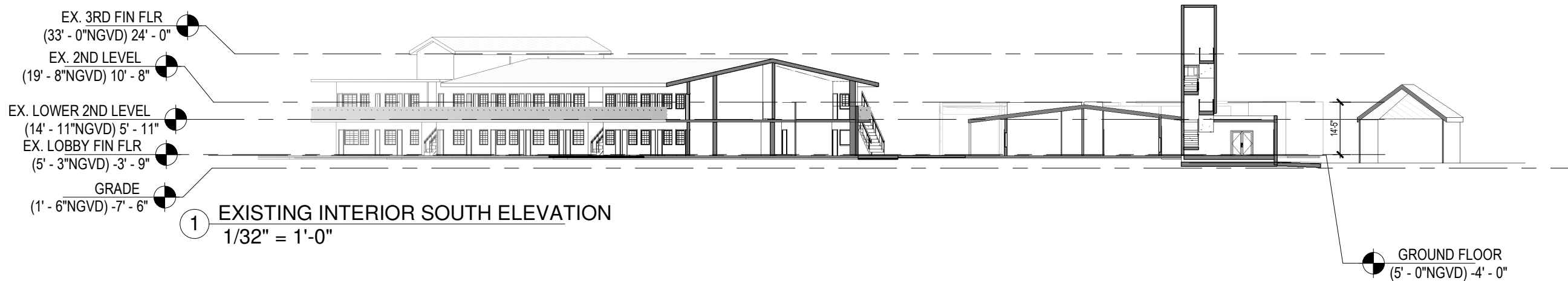
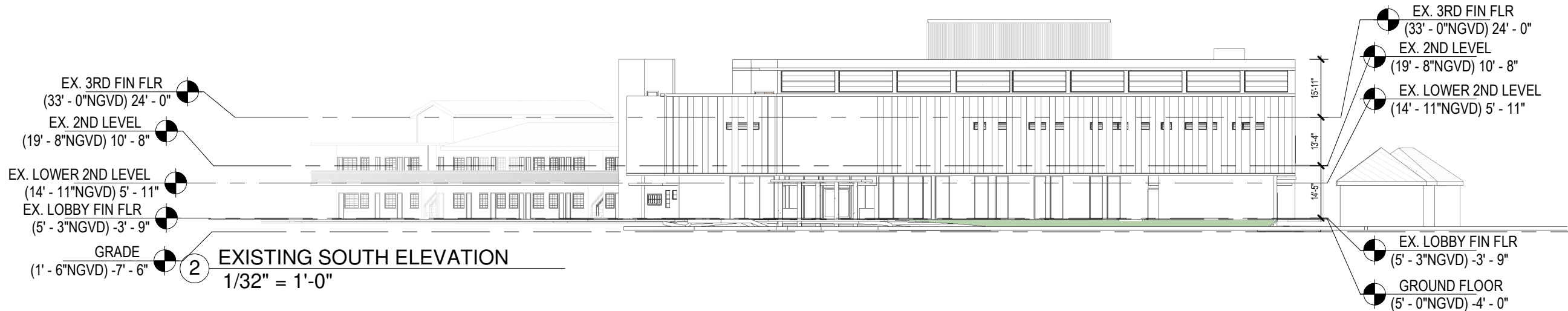

KEY PLAN ELEVATION
1" = 160'-0"

Rev.	Date	Rev.	Date

ALL DRAWINGS AND WRITTEN MATERIAL APPEARING HEREIN CONSTITUTE THE ORIGINAL AND UNPUBLISHED WORK OF KOBİ KARP ARCHITECTURE & INTERIOR DESIGN, INC. AND MAY NOT BE REPRODUCED, COPIED, OR DISCLOSED WITHOUT THE EXPRESS WRITTEN CONSENT OF KOBİ KARP ARCHITECTURE & INTERIOR DESIGN, INC. (K)

DRB23-0994 - Final Submittal

THE STANDARD
40 ISLAND AVE, MIAMI BEACH
MIAMI BEACH, FL 33139

Owner
Nomade Lido LLC
2340 Collins Ave,
Miami Beach, FL 33139
Tel:
Email:

Landscape Architect:
Christopher Cawley
780 NE 69th Street, Suite 200
Miami, Florida 33138
Tel: 786.536.2961 / 305.979.1585
Email: christophercawley.com

Structure:
B&J Consulting Engineers
Jaime H. Jaramillo PH
7955 NW 12th Street S-418
Doral, FL 33126
786-703-9243
Email:

Interior Design: INTERIOR DESIGN: NOT PART OF PERMIT SET
FOX Fox Studio
5306 Middle Fiskville RD,
Suite B Austin, Texas 78751
Hypelink
Will@Foxfoxstudio.com

Architect:
Kobi Karp Architecture and Interior Design, Inc.
571 NW 28th Street
Miami, Florida 33127 USA
Tel: +1(305) 573 1818
Fax: +1(305) 573 3766

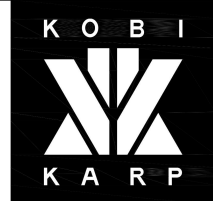

EXISTING SOUTH ELEVATIONS

THE STANDARD

Date: 04/07/2024	Sheet No. A4.04
Scale: As indicated	
Project: -	

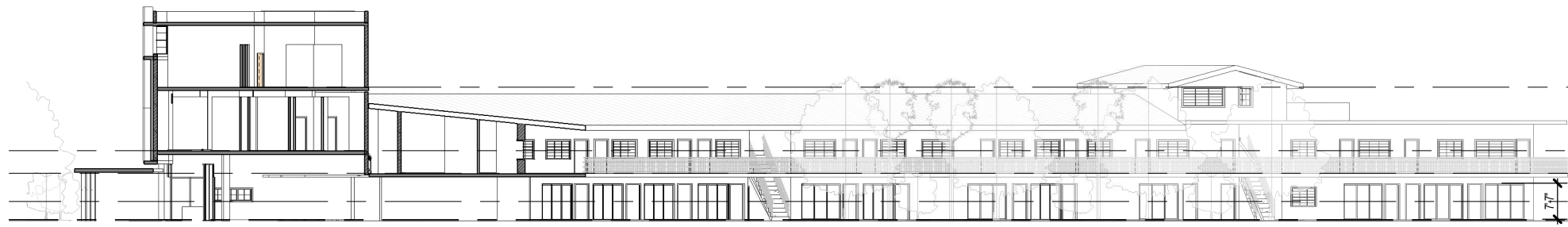

PROPOSED WEST WING EAST OBLIQUE
ELEVATION
1/32" = 1'-0"

- EX. 3RD FIN FLR
(33' - 0"NGVD) 24' - 0"
- EX. 2ND LEVEL
(19' - 8"NGVD) 10' - 8"
- EX. LOWER 2ND LEVEL
(14' - 11"NGVD) 5' - 11"
- MIN FREEBOARD
(9' - 0"NGVD) 0' - 0"
- EX. LOBBY FIN FLR
(5' - 3"NGVD) -3' - 9"
- GROUND FLOOR
(5' - 0"NGVD) -4' - 0"



PROPOSED WEST WING EAST
ELEVATION
1/32" = 1'-0"

- EX. 3RD FIN FLR
(33' - 0"NGVD) 24' - 0"
- EX. 2ND LEVEL
(19' - 8"NGVD) 10' - 8"
- EX. LOWER 2ND LEVEL
(14' - 11"NGVD) 5' - 11"
- EX. LOBBY FIN FLR
(5' - 3"NGVD) -3' - 9"

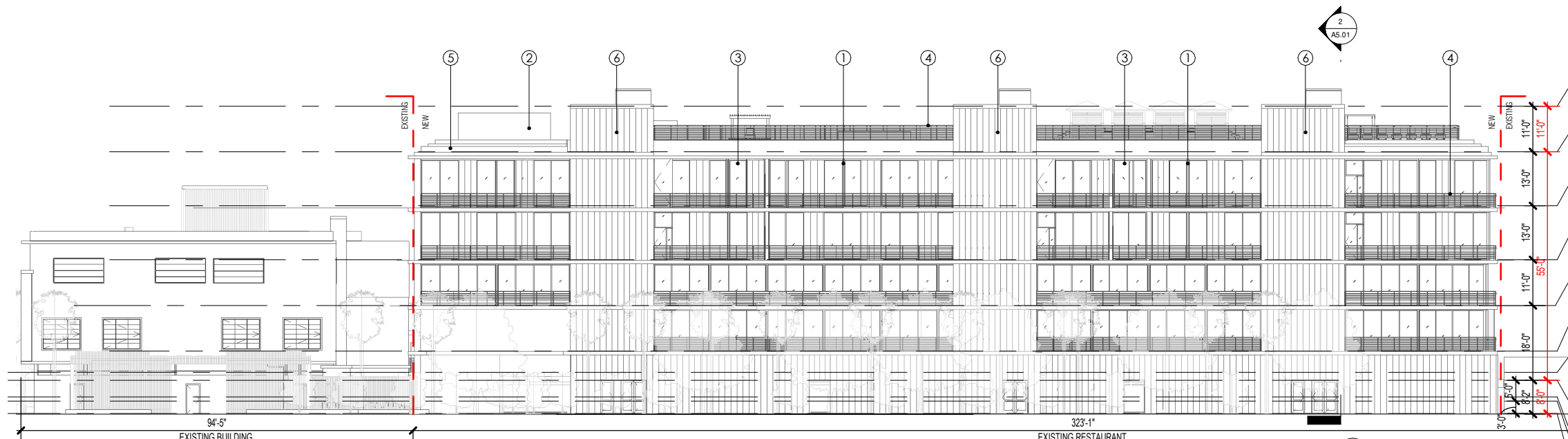

PROPOSED EAST WING EAST
ELEVATION (NB)
1/32" = 1'-0"

- TOP OF ROOF
(79' - 0"NGVD) 70' - 0"
- ROOF F.F.
(68' - 0"NGVD) 59' - 0"
- Level 5 F.F.
(55' - 0"NGVD) 46' - 0"
- Level 4 F.F.
(42' - 0"NGVD) 33' - 0"
- Level 3 F.F.
(31' - 0"NGVD) 22' - 0"
- Level 2 F.F.
(20' - 0"NGVD) 11' - 0"
- EX. LOWER 2ND LEVEL
(14' - 11"NGVD) 5' - 11"

- MAX FREEBOARD
(13' - 0"NGVD) 4' - 0"
- MIN FREEBOARD
(9' - 0"NGVD) 0' - 0"
- FLOODPLAIN
(8' - 0"NGVD) -1' - 0"
- GROUND FLOOR
(5' - 0"NGVD) -4' - 0"



1 FRENCH ROAST
STARWOOD HQ

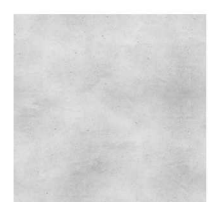

2 CONCRETE LIGHT



3 CLEAR GLASS



4 WIRE RAILING



5 WHITE STUCCO



6 CONCRETE BRISE SOLEIL

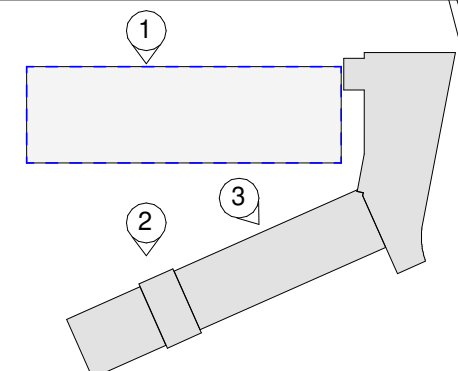

Rev.	Date	Rev.	Date

ALL DRAWINGS AND WRITTEN MATERIAL APPEARING HEREIN CONSTITUTE THE ORIGINAL AND UNPUBLISHED WORK OF KOBİ KARP ARCHITECTURE & INTERIOR DESIGN, INC. (K) OR DISCLOSED WITHOUT THE EXPRESS WRITTEN CONSENT OF KOBİ KARP ARCHITECTURE & INTERIOR DESIGN, INC. (K)

DRB23-0994 - Final Submittal

THE STANDARD
40 ISLAND AVE, MIAMI BEACH
MIAMI BEACH, FL 33139

Owner
Nomade Lido LLC
2340 Collins Ave,
Miami Beach, FL 33139
Tel:
Email:

Landscape Architect:
Christopher Cawley
780 NE 69th Street, Suite 200
Miami, Florida 33138
Tel: 786.536.2961 / 305.979.1585
Email: christophercawley.com

Structure:
B&J Consulting Engineers
Jaime H. Jaramillo PH
7955 NW 12th Street S-418
Doral, FL 33126
786-703-9243
Email:

Interior Design: INTERIOR DESIGN: NOT PART OF PERMIT SET
FOX Fox Studio
5306 Middle Fiskville RD,
Suite B Austin, Texas 78751
Hypelink
Will@Foxfoxstudio.com

Architect:
Kobi Karp Architecture and Interior Design, Inc.
571 NW 28th Street
Miami, Florida 33127 USA
Tel: +1(305) 573 1818
Fax: +1(305) 573 3766



**PROPOSED EAST
ELEVATIONS**

Date: 04/07/2024	Sheet No. A4.05
Scale: As indicated	
Project: -	



PROPOSED WEST WING OBLIQUE WEST
ELEVATION (NB)

1/32" = 1'-0"



PROPOSED WEST WING WEST
ELEVATION

1/32" = 1'-0"

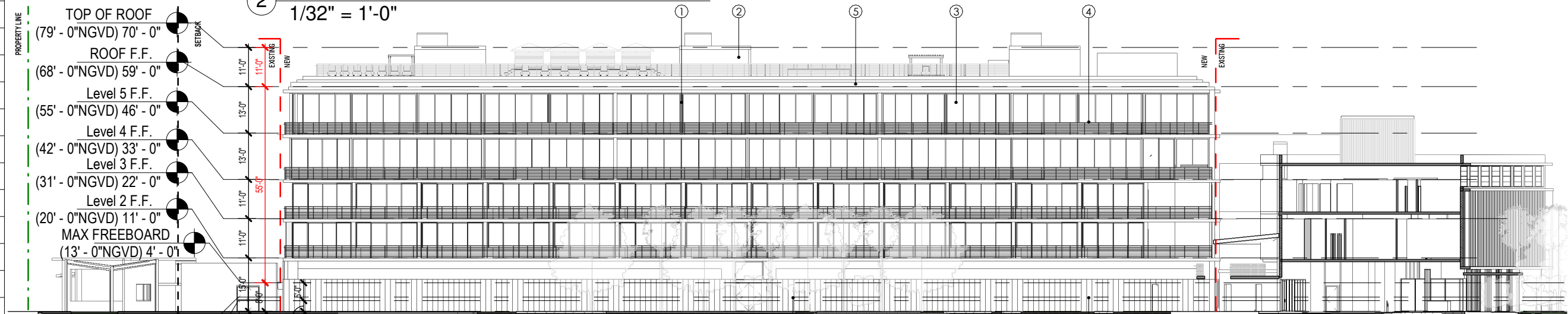

PROPOSED EAST WING WEST
ELEVATION

1/32" = 1'-0"

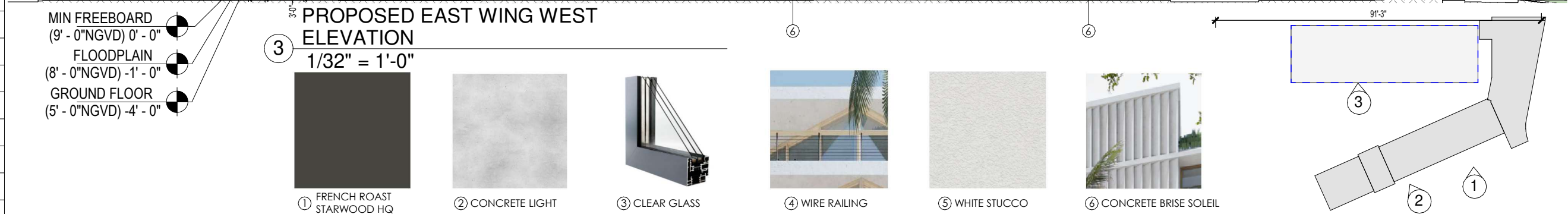

① FRENCH ROAST
STARWOOD HQ

② CONCRETE LIGHT

③ CLEAR GLASS

④ WIRE RAILING

⑤ WHITE STUCCO

⑥ CONCRETE BRISE SOLEIL

Rev.	Date	Rev.	Date

ALL DRAWINGS AND WRITTEN MATERIAL APPEARING HEREIN CONSTITUTE THE ORIGINAL AND UNPUBLISHED WORK OF KOBİ KARP ARCHITECTURE, INC. AND MAY NOT BE COPIED, REPRODUCED, OR DISCLOSED WITHOUT THE EXPRESS WRITTEN CONSENT OF KOBİ KARP ARCHITECTURE, INC. (K)

DRB23-0994 - Final Submittal

THE STANDARD

40 ISLAND AVE, MIAMI BEACH
MIAMI BEACH, FL 33139

Owner
Nomade Lido LLC
2340 Collins Ave,
Miami Beach, FL 33139
Tel:
Email:

Landscape Architect:
Christopher Cawley
780 NE 69th Street, Suite 200
Miami, Florida 33138
Tel: 786.536.2961 / 305.979.1585
Email: christophercawley.com

Structure:
B&J Consulting Engineers
Jaime H. Jaramillo PH
7955 NW 12th Street S-418
Doral, FL 33126
786-703-9243
Email:

Interior Design: INTERIOR DESIGN: NOT PART OF PERMIT SET

FOX Fox Studio
5306 Middle Fiskville RD,
Suite B Austin, Texas 78751
Hypelink
Will@Foxfoxstudio.com

Architect:
Kobi Karp Architecture and Interior Design, Inc.
571 NW 28th Street
Miami, Florida 33127 USA
Tel: +1(305) 573 1818
Fax: +1(305) 573 3766



PROPOSED WEST
ELEVATIONS

THE STANDARD

Date: 04/07/2024	Sheet No. A4.06
Scale: As indicated	
Project:	



PROPOSED WEST WING OBLIQUE WEST
ELEVATION (NB) WITH PRIVATE
GARDENS
1/32" = 1'-0"

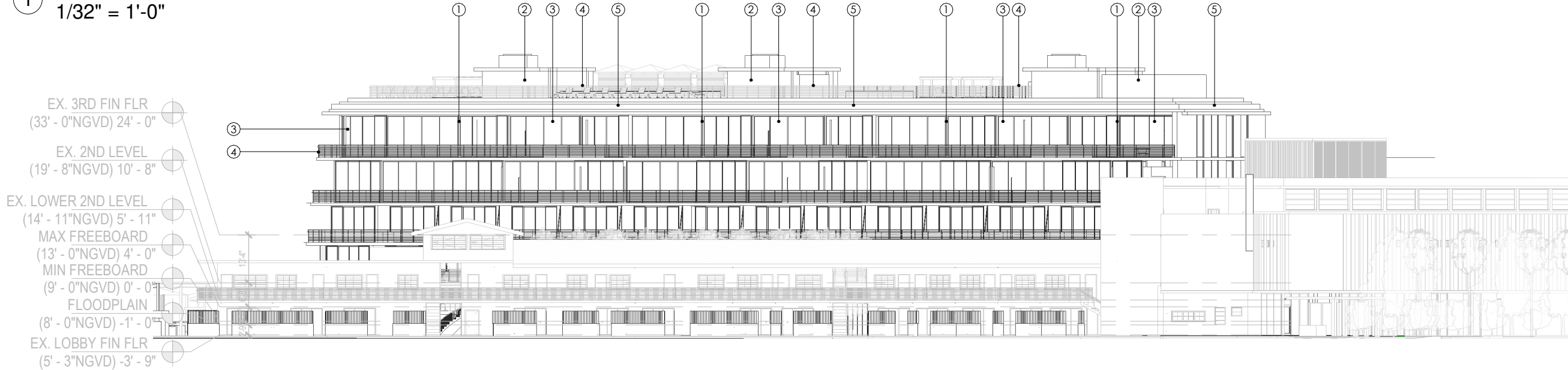

PROPOSED WEST WING WEST
ELEVATION WITH PRIVATE GARDENS
1/32" = 1'-0"



① FRENCH ROAST
STARWOOD HQ



② CONCRETE LIGHT



③ CLEAR GLASS



④ WIRE RAILING



⑤ WHITE STUCCO



⑥ CONCRETE BRISE SOLEIL

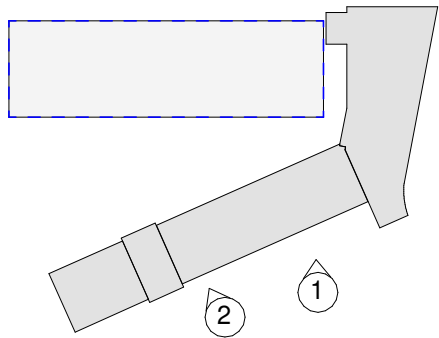

Rev.	Date	Rev.	Date

ALL DRAWINGS AND WRITTEN MATERIAL APPEARING HEREIN CONSTITUTE THE ORIGINAL AND UNPUBLISHED WORK OF KOBI KARP ARCHITECTURE AND INTERIOR DESIGN, INC. AND MAY NOT BE COPIED, REPRODUCED, OR DISCLOSED WITHOUT THE EXPRESS WRITTEN CONSENT OF KOBI KARP ARCHITECTURE & INTERIOR DESIGN, INC. (K)

DRB23-0994 - Final Submittal

THE STANDARD

40 ISLAND AVE, MIAMI BEACH
MIAMI BEACH, FL 33139

Owner
Nomade Lido LLC
2340 Collins Ave,
Miami Beach, FL 33139
Tel:
Email:

Landscape Architect:
Christopher Cawley
780 NE 69th Street, Suite 200
Miami, Florida 33138
Tel: 786.536.2961 / 305.979.1585
Email: christophercawley.com

Structure:
B&J Consulting Engineers
Jaime H. Jaramillo PH
7955 NW 12th Street S-418
Doral, FL 33126
786-703-9243
Email:

Interior Design: INTERIOR DESIGN: NOT PART OF PERMIT SET
FOX Fox Studio
5306 Middle Fiskville RD,
Suite B Austin, Texas 78751
Hypelink
Will@Foxfoxstudio.com

Architect:
Kobi Karp Architecture and Interior Design, Inc.
571 NW 28th Street
Miami, Florida 33127 USA
Tel: +1(305) 573 1818
Fax: +1(305) 573 3766



PROPOSED WEST
ELEVATIONS WITH
GARDENS

Date: 04/07/2024	Sheet No. A4.06.1
Scale: As indicated	
Project: -	

- TOP OF ROOF
(79' - 0"NGVD) 70' - 0"
- ROOF F.F.
(68' - 0"NGVD) 59' - 0"
- Level 5 F.F.
(55' - 0"NGVD) 46' - 0"
- Level 4 F.F.
(42' - 0"NGVD) 33' - 0"
- Level 3 F.F.
(31' - 0"NGVD) 22' - 0"
- Level 2 F.F.
(20' - 0"NGVD) 11' - 0"
- MAX FREEBOARD
(13' - 0"NGVD) 4' - 0"
- MIN FREEBOARD
(9' - 0"NGVD) 0' - 0"
- FLOODPLAIN
(8' - 0"NGVD) -1' - 0"
- GROUND FLOOR
(5' - 0"NGVD) -4' - 0"

1 PROPOSED NORTH ELEVATION
1/32" = 1'-0"

- EX. 3RD FIN FLR
(33' - 0"NGVD) 24' - 0"
- EX. 2ND LEVEL
(19' - 8"NGVD) 10' - 8"
- EX. LOWER 2ND LEVEL
(14' - 11"NGVD) 5' - 11"
- EX. LOBBY FIN FLR
(5' - 3"NGVD) -3' - 9"

- TOP OF ROOF
(79' - 0"NGVD) 70' - 0"
- ROOF F.F.
(68' - 0"NGVD) 59' - 0"
- Level 5 F.F.
(55' - 0"NGVD) 46' - 0"
- Level 4 F.F.
(42' - 0"NGVD) 33' - 0"
- EX. 3RD FIN FLR
(33' - 0"NGVD) 24' - 0"
- Level 3 F.F.
(31' - 0"NGVD) 22' - 0"
- Level 2 F.F.
(20' - 0"NGVD) 11' - 0"
- EX. 2ND LEVEL
(19' - 8"NGVD) 10' - 8"
- MAX FREEBOARD
(13' - 0"NGVD) 4' - 0"
- MIN FREEBOARD
(9' - 0"NGVD) 0' - 0"
- FLOODPLAIN
(8' - 0"NGVD) -1' - 0"
- GROUND FLOOR
(5' - 0"NGVD) -4' - 0"

2 PROPOSED NORTH ELEVATION (NB)
1/32" = 1'-0"

- EX. 3RD FIN FLR
(33' - 0"NGVD) 24' - 0"
- EX. 2ND LEVEL
(19' - 8"NGVD) 10' - 8"
- EX. LOWER 2ND LEVEL
(14' - 11"NGVD) 5' - 11"
- EX. LOBBY FIN FLR
(5' - 3"NGVD) -3' - 9"



1 FRENCH ROAST
STARWOOD HQ



2 CONCRETE LIGHT



3 CLEAR GLASS



4 WIRE RAILING



5 WHITE STUCCO



6 CONCRETE BRISE SOLEIL

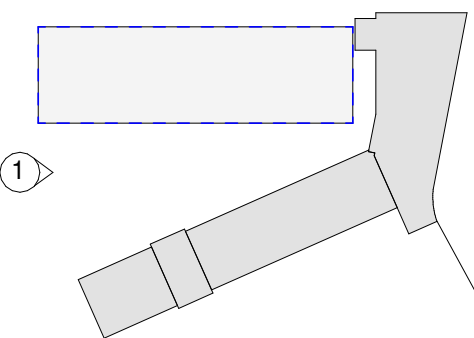

Rev.	Date	Rev.	Date

ALL DRAWINGS AND WRITTEN MATERIAL APPEARING HEREIN CONSTITUTE THE ORIGINAL AND UNPUBLISHED WORK OF KOBİ KARP ARCHITECTURE & INTERIOR DESIGN, INC. AND MAY NOT BE REPRODUCED, COPIED, OR DISCLOSED WITHOUT THE EXPRESS WRITTEN CONSENT OF KOBİ KARP ARCHITECTURE & INTERIOR DESIGN, INC. (K)

DRB23-0994 - Final Submittal

THE STANDARD
40 ISLAND AVE, MIAMI BEACH
MIAMI BEACH, FL 33139

Owner
Nomade Lido LLC
2340 Collins Ave,
Miami Beach, FL 33139
Tel:
Email:

Landscape Architect:
Christopher Cawley
780 NE 69th Street, Suite 200
Miami, Florida 33138
Tel: 786.536.2961 / 305.979.1585
Email: christophercawley.com

Structure:
B&J Consulting Engineers
Jaime H. Jaramillo PH
7955 NW 12th Street S-418
Doral, FL 33126
786-703-9243
Email:

Interior Design: INTERIOR DESIGN: NOT PART OF PERMIT SET
FOX Fox Studio
5306 Middle Fiskville RD,
Suite B Austin, Texas 78751
Hypelink
Will@Foxfoxstudio.com

Architect:
Kobi Karp Architecture and Interior Design, Inc.
571 NW 28th Street
Miami, Florida 33127 USA
Tel: +1(305) 573 1818
Fax: +1(305) 573 3766



PROPOSED NORTH
ELEVATIONS

Date: 04/07/2024	Sheet No. A4.07
Scale: As indicated	
Project: -	

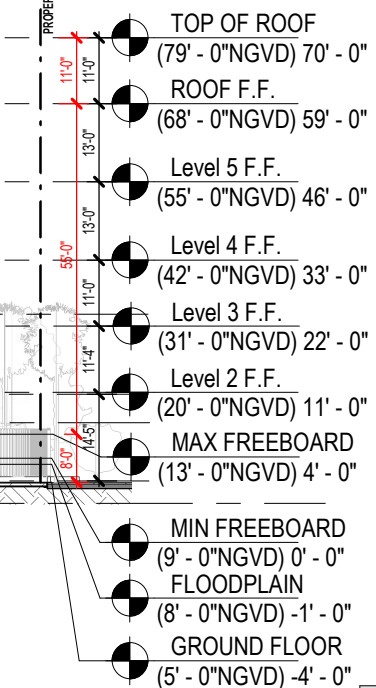
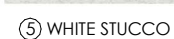
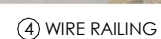
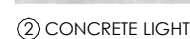
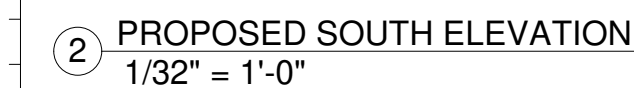

ALL DRAWINGS AND WRITTEN MATERIAL APPEARING HEREIN CONSTITUTE THE ORIGINAL AND UNPUBLISHED WORK OF KOBKARP AIA, AND MAY NOT BE DUPLICATED, USED, OR DISCLOSED WITHOUT THE EXPRESS WRITTEN CONSENT OF KOBKARP ARCHITECTURE & INTERIOR DESIGN, INC. AIA. (c)

40 ISLAND AVE, MIAMI BEACH
MIAMI BEACH, FL 33139

Architect:
Kobi Karp Architecture and Interior Design, Inc.
571 NW 28th Street
Miami, Florida 33127 USA
Tel: +1(305) 573 1818
Fax: +1(305) 573 3766



Date: 04/07/2024	Sheet No. A4.08
Scale: As indicated	
Project: -	

TOP OF ROOF
(79' - 0"NGVD) 70' - 0"

ROOF F.F.
(68' - 0"NGVD) 59' - 0"

Level 5 F.F.
(55' - 0"NGVD) 46' - 0"

Level 4 F.F.
(42' - 0"NGVD) 33' - 0"

Level 3 F.F.
(31' - 0"NGVD) 22' - 0"

Level 2 F.F.
(20' - 0"NGVD) 11' - 0"

MAX FREEBOARD
(13' - 0"NGVD) 4' - 0"

MIN FREEBOARD
(9' - 0"NGVD) 0' - 0"

FLOODPLAIN
(8' - 0"NGVD) -1' - 0"

GROUND FLOOR
(5' - 0"NGVD) -4' - 0"

GRADE
(1' - 6"NGVD) -7' - 6"

1 PROPOSED COLOR EAST ELEVATION

1/32" = 1'-0"



EX. 3RD FIN FLR
(33' - 0"NGVD) 24' - 0"

EX. 2ND LEVEL
(19' - 8"NGVD) 10' - 8"

EX. LOWER 2ND LEVEL
(14' - 11"NGVD) 5' - 11"

EX. LOBBY FIN FLR
(5' - 3"NGVD) -3' - 9"

2 PROPOSED COLOR WEST ELEVATION

1/32" = 1'-0"



1 FRENCH ROAST
STARWOOD HQ



2 CONCRETE LIGHT



3 CLEAR GLASS



4 WIRE RAILING



5 WHITE STUCCO



6 CONCRETE BRISE SOLEIL

Rev.	Date	Rev.	Date

ALL DRAWINGS AND WRITTEN MATERIAL APPEARING HEREIN CONSTITUTE THE ORIGINAL AND UNPUBLISHED WORK OF KOBİ KARP ARCHITECTURE, INC. AND MAY NOT BE REPRODUCED, COPIED, OR DISCLOSED WITHOUT THE EXPRESS WRITTEN CONSENT OF KOBİ KARP ARCHITECTURE, INC. (K)

DRB23-0994 - Final Submittal

THE STANDARD

40 ISLAND AVE, MIAMI BEACH
MIAMI BEACH, FL 33139

Owner
Nomade Lido LLC
2340 Collins Ave.
Miami Beach, FL 33139
Tel:
Email:

Landscape Architect:
Christopher Cawley
780 NE 69th Street, Suite 200
Miami, Florida 33138
Tel: 786.536.2961 / 305.979.1585
Email: christophercawley.com

Structure:
B&J Consulting Engineers
Jaime H. Jaramillo PH
7955 NW 12th Street S-418
Doral, FL 33126
786-703-9243
Email:

Interior Design: INTERIOR DESIGN: NOT PART OF PERMIT SET

FOX Fox Studio
5306 Middle Fiskville RD,
Suite B Austin, Texas 78751
Hypelink
Will@Foxfoxstudio.com

Architect:
Kobi Karp Architecture and Interior Design, Inc.
571 NW 28th Street
Miami, Florida 33127 USA
Tel: +1(305) 573 1818
Fax: +1(305) 573 3766



PROPOSED COLOR ELEVATIONS

Date: 04/07/2024	Sheet No.
Scale: 1/32" = 1'-0"	A4.50
Project: -	

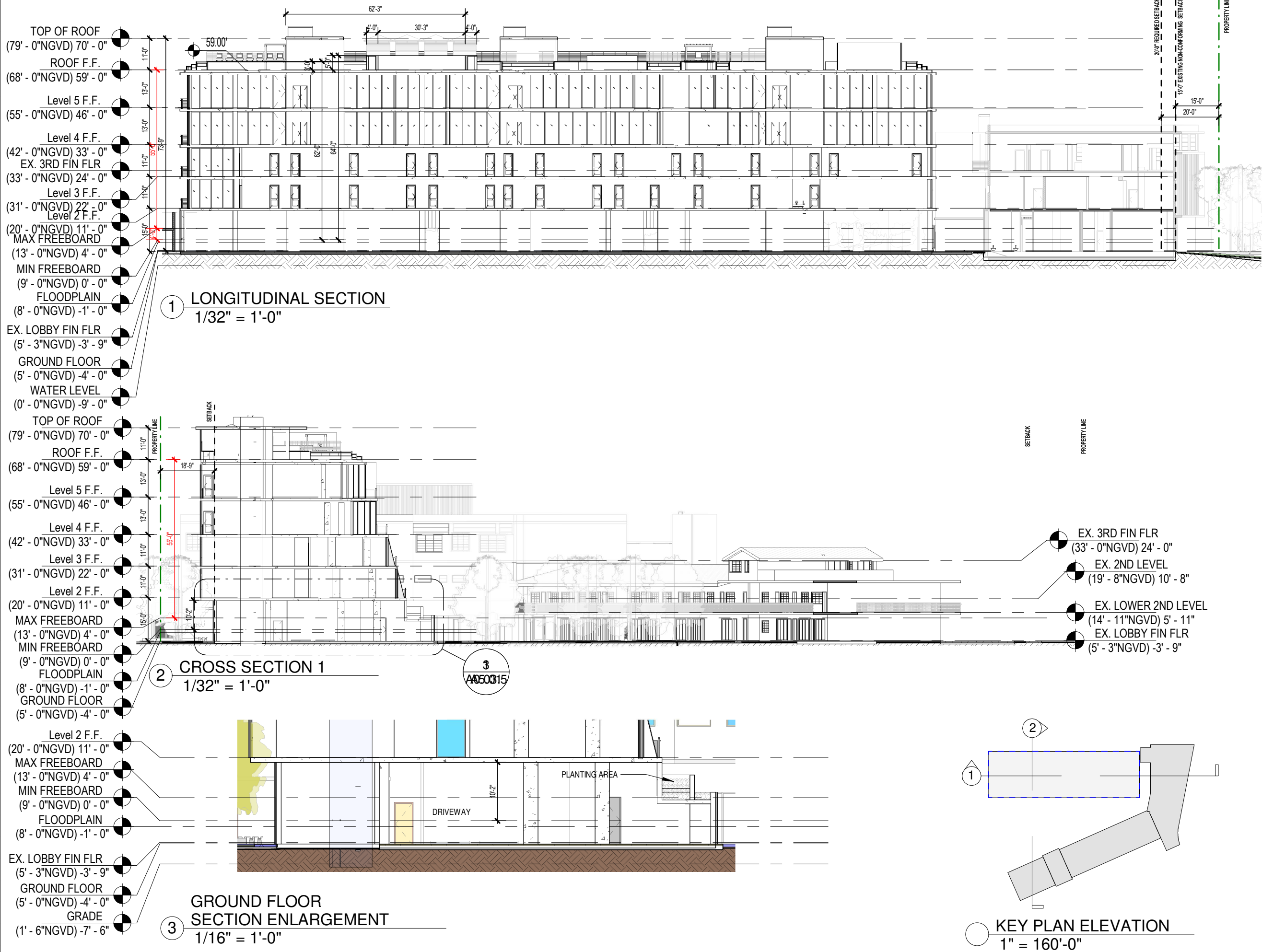

Rev.	Date	Rev.	Date

ALL DRAWINGS AND WRITTEN MATERIAL APPEARING HEREIN CONSTITUTE THE ORIGINAL AND UNPUBLISHED WORK OF KOBİ KARP ARCHITECTURE, INC. AND MAY NOT BE COPIED, REPRODUCED, OR DISCLOSED WITHOUT THE EXPRESS WRITTEN CONSENT OF KOBİ KARP ARCHITECTURE, INC. (K)

DRB23-0994 - Final Submittal

THE STANDARD

40 ISLAND AVE, MIAMI BEACH
MIAMI BEACH, FL 33139

Owner
Nomade Lido LLC
2340 Collins Ave,
Miami Beach, FL 33139
Tel:
Email:

Landscape Architect:
Christopher Cawley
780 NE 69th Street, Suite 200
Miami, Florida 33138
Tel: 786.536.2961 / 305.979.1585
Email: christophercawley.com

Structure:
B&J Consulting Engineers
Jaime H. Jaramillo PH
7955 NW 12th Street S-418
Doral, FL 33126
786-703-9243
Email:

Interior Design: INTERIOR DESIGN: NOT PART OF PERMIT SET
FOX Fox Studio
5306 Middle Fiskville RD,
Suite B Austin, Texas 78751
Hypelink
Will@Foxfoxstudio.com

Architect:
Kobi Karp Architecture and Interior Design, Inc.
571 NW 28th Street
Miami, Florida 33127 USA
Tel: +1(305) 573 1818
Fax: +1(305) 573 3766



BUILDING SECTION

Date: 04/07/2024	Sheet No. A5.01
Scale: As indicated	
Project: -	