

Exhibit A



05 VIEW
SCALE: NTS



04 AXON
SCALE: NTS

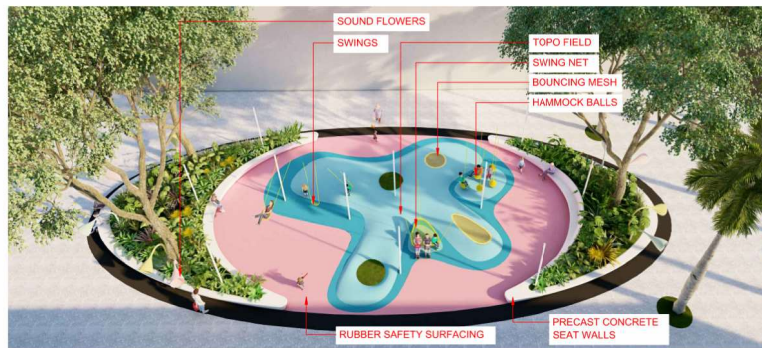

03 AXON WITHOUT FOLLY
SCALE: NTS



02 SECTION
SCALE: 1" = 10'

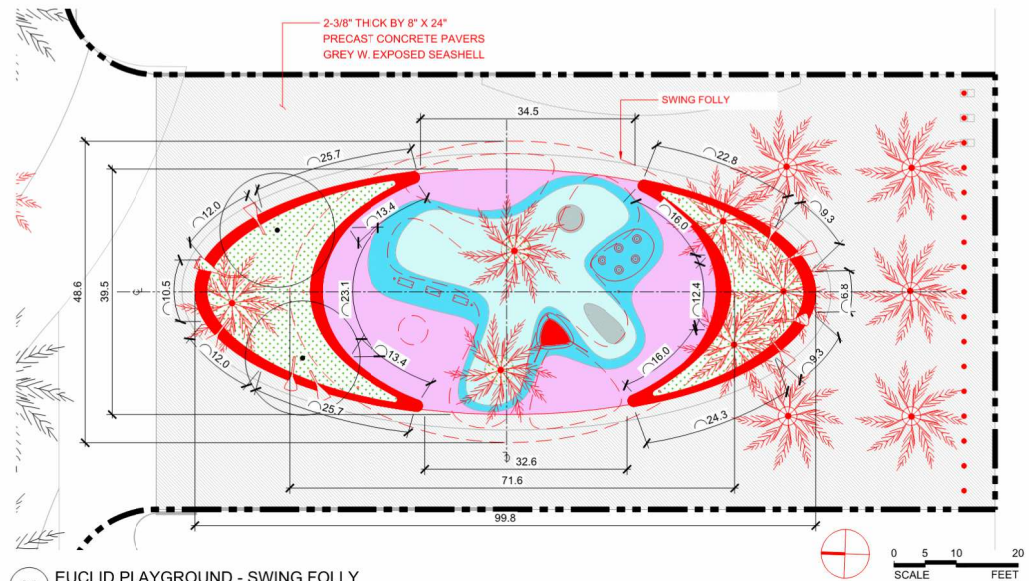

01 EUCLID PLAYGROUND - SWING FOLLY
SCALE: 1" = 10'

<div>MIAMI BEACH</div> <div>OFFICE OF CAPITAL IMPROVEMENTS PROJECTS</div> <div>1700 CONVENTION CENTER DRIVE, MIAMI BEACH, FL 33139</div>	NEIGHBORHOOD: NEIGHBORHOOD #9 - CITY CENTER	LEAD: JAMES CORNER	CONSULTANT:	LANDSCAPE ARCH. OF RECORD DESIGNER: DRAWN BY: BS CHECKER: JC SCALE: 1/16" = 1'	5			Drawing Title: EUCLID PLAYGROUND	Drawing No.:	
	ADDRESS: 459 LINCOLN ROAD (ROW BETWEEN LENOX AV. & WASHINGTON AVE.)					4			Verify Scale: 0 1"	LA-215
	TITLE: LINCOLN ROAD DISTRICT IMPROVEMENTS - SD					3			File name: 2216-L-200-SETO ENLARGED.dwg	
						2			Date: 02/14/2020 Sheet: x of x	
						1				
					NO	09/30/2022	SD RECONCILIATION			



05 VIEW
SCALE: NTS



04 AXON
SCALE: NTS

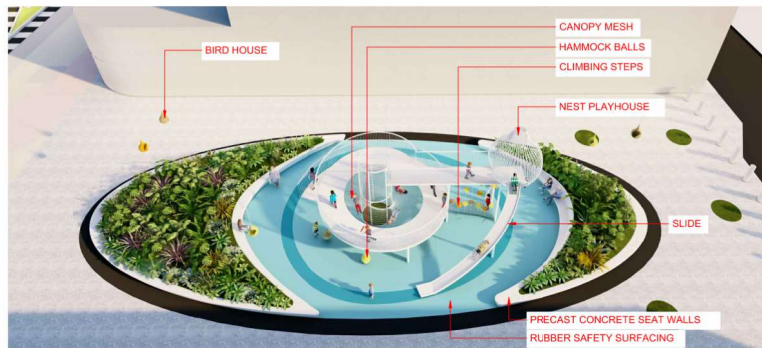

03 AXON WITHOUT CANOPY
SCALE: NTS

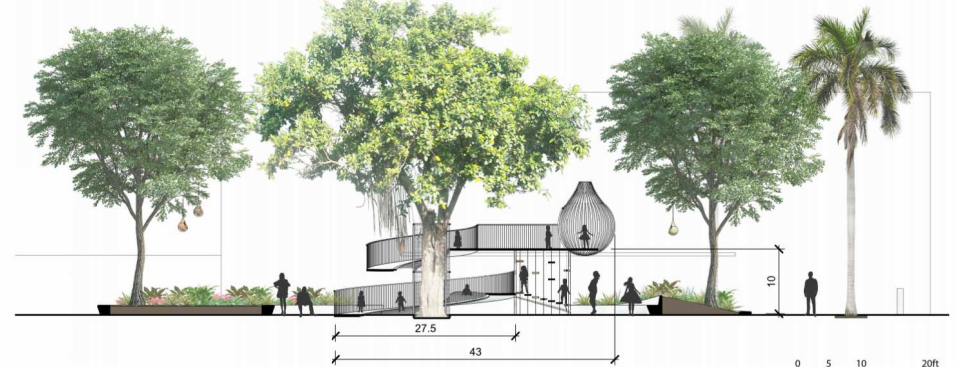

02 SECTION
SCALE: 1" = 10'

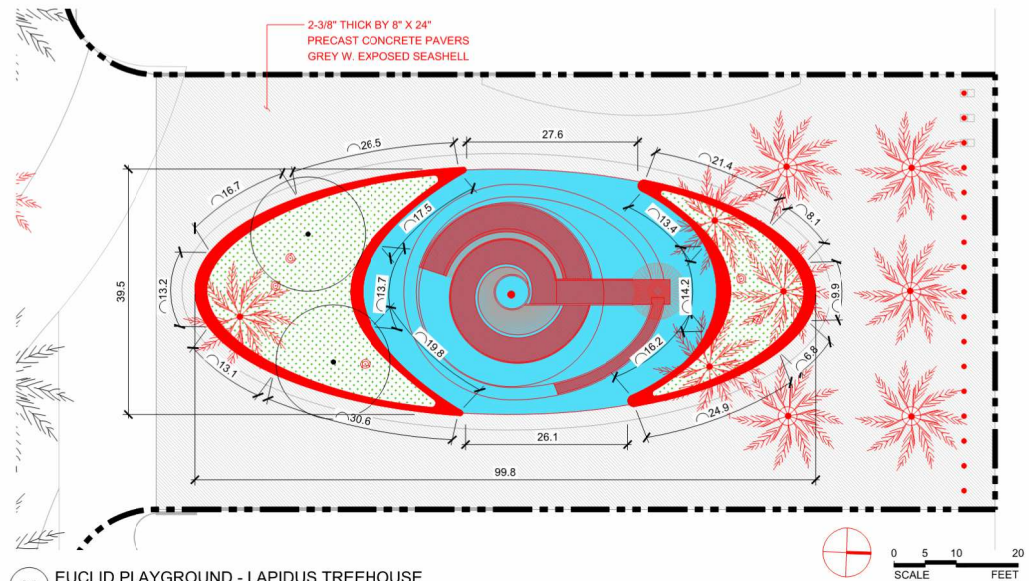

01 EUCLID PLAYGROUND - LAPIDUS TREEHOUSE
SCALE: 1" = 10'