

6747 COLLINS AVENUE

MIAMI BEACH, FL 33141

URBANICA HOTELS



PLANNING BOARD - PB24-0686 - FINAL SUBMITTAL
09/03/2024

PLANNING BOARD INDEX

Sheet Number	Sheet Name
0 - GENERAL	
A 0.00PB	COVER SHEET
A 0.01PB	SURVEY - SEDIMENTATION AND EROSION CONTROL PLAN
A 0.02PB	PROJECT DATA
A 0.03PB	CONTEXT LOCATION PLAN
A 0.04PB	FAR AREA DIAGRAMS
A 0.05PB	SITE PLAN - GROUND FLOOR
A 0.06PB	CONTEXTUAL ELEVATION DRAWING
A 0.07PB	VISUALIZATION
A 0.08PB	EXISTING PHOTOGRAPHY
A 0.09PB	LEVEL 01 SEAT COUNT DIAGRAM
A 0.10PB	LEVEL 03 SEAT COUNT DIAGRAM
A 0.11PB	LEVEL 04 SEAT COUNT DIAGRAM
1 - ARCHITECTURE (PROPOSED)	
A 1.01EPB	PROPOSED LEVEL 01 PLAN SECTOR EAST
A 1.01WPB	PROPOSED LEVEL 01 PLAN SECTOR WEST
A 1.02PB	PROPOSED LEVEL 02 PLAN OVERALL
A 1.03PB	PROPOSED LEVEL 03 PLAN OVERALL
A 1.04PB	PROPOSED LEVEL 04 PLAN OVERALL
A 1.05PB	TYPICAL LEVEL, ROOF & UPPER ROOF PLAN OVERALL
A 1.20PB	APPROVED HPB ELEVATION DRAWING
A 1.21PB	OVERALL NORTH
A 1.22PB	OVERALL SOUTH
A 1.23PB	OVERALL WEST & EAST ELEVATION
A 1.31PB	PROPOSED LONGITUDINAL SECTION 1
A 1.32PB	PROPOSED LONGITUDINAL SECTION 2
A 1.33PB	PROPOSED CROSS SECTION A
A 1.34PB	LINE OF SIGHT
A 1.41PB	RENDERED OVERALL NORTH
A 1.42PB	RENDERED OVERALL SOUTH
A 1.43PB	RENDERED OVERALL WEST & EAST ELEVATION
2 - ARCHITECTURE (ALTERNATIVE)	
A 2.01PB	ALTERNATIVE PROJECT DATA
A 2.11EPB	ALTERNATIVE PARKING LEVEL 1 PLAN SECTOR EAST
A 2.11WPB	ALTERNATIVE PARKING LEVEL 1 PLAN SECTOR WEST
A 2.12PB	ALTERNATIVE PARKING PLAN LEVEL 2
A 2.13PB	ALTERNATIVE PARKING PLAN LEVEL 3
A 2.14PB	ALTERNATIVE PARKING PLAN LEVEL 4
A 2.21PB	ALTERNATIVE LONGITUDINAL SECTION 1
A 2.22PB	ALTERNATIVE CROSS SECTION A
3 - LANDSCAPE	
L-000	LANDSCAPE COVER + SHEET INDEX
L-100	EXISTING TREE SURVEY + DISPOSITION PLAN, CHART + MITIGATION SUMMARY
L-200	LEVEL 01 - OVERALL SITE PLAN
L-201	LEVEL 01 - LANDSCAPE ENLARGEMENT PLAN
L-202	LEVEL 01 - LANDSCAPE ENLARGEMENT PLAN
L-203	LEVEL 02 - LANDSCAPE PLAN
L-204	LEVEL 04 - LANDSCAPE PLAN
L-300	PLANT LIST + DETAILS
L-301	GENERAL, LANDSCAPE + IRRIGATION NOTES
L-400	LEVEL 01 - IRRIGATION PLAN
L-401	LEVEL 02 - IRRIGATION PLAN
L-402	LEVEL 04 - IRRIGATION PLAN
L-403	IRRIGATION SCHEDULE + DETAILS
L-404	IRRIGATION DETAILS

OWNER:
URBANICA THE HOTELS

1000 FIFTH ST, SUITE 102,
MIAMI BEACH, FL, 33139
P: 305.416.4556

ARCHITECT:
ARQUITECTONICA

2900 OAK AVENUE
MIAMI, FLORIDA 33133
P: 305.372.1812
F: 305.372.1175
www.arquitectonica.com

STRUCTURAL ENGINEER:

99 NW 27 AVENUE
MIAMI, FLORIDA 33125
P: 305.969.9423
www.yhengineering.com

CIVIL:

8101 BISCAYNE BLVD UNIT 508
MIAMI, FL 33138
P: (786) 518 - 2008
www.oceanengineeringinc.com

MEP:

5757 BLUE LAGOON DR., STE 400
MIAMI, FL 33126
P: 305.263.3873
www.tlc-engineers.com

LANDSCAPE ARCHITECT:

780 NE 69th STREET, SUITE 200
MIAMI, FLORIDA 33138
P: 786.536.2961
www.christophercawley.com

D

C

B

A

2

2

2

FLOOR AREA RATIO			
LEVEL	TOTAL FAR BY LEVEL	FLOOR COUNT	TOTAL FAR
GROUND FLOOR	189 SF	1	189 SF
GROUND FLOOR	94 SF	1	94 SF
GROUND FLOOR	3,598 SF	1	3,598 SF
GROUND FLOOR	302 SF	1	302 SF
GROUND FLOOR	4,182 SF		4,182 SF

FLOOR AREA RATIO			
LEVEL	TOTAL FAR BY LEVEL	FLOOR COUNT	TOTAL FAR
LEVEL 2	189 SF	1	189 SF
LEVEL 2	94 SF	1	94 SF
LEVEL 2	1,331 SF	1	1,331 SF
LEVEL 2	1,613 SF		1,613 SF
LEVEL 3	189 SF	1	189 SF
LEVEL 3	94 SF	1	94 SF
LEVEL 3	3,958 SF	1	3,958 SF
LEVEL 3	4,240 SF		4,240 SF
LEVEL 4	6,498 SF	1	6,498 SF
LEVEL 4	188 SF	1	188 SF
LEVEL 4	94 SF	1	94 SF
LEVEL 4	6,779 SF		6,779 SF
LEVEL 5	6,490 SF	11	71,388 SF
LEVEL 5	6,490 SF		71,388 SF
LEVEL 16	5,429 SF	1	5,429 SF
LEVEL 16	5,429 SF		5,429 SF
TOTAL	28,734 SF		93,632 SF

	BUILDING TYPE
OCCUPANCY CLASSIFICATION	I-1, B, M, A-1, A-2, A-3, S-1, S-2
CONSTRUCTION TYPE	TYPE 1A, FULLY SPRINKLERED [FBC TABLE 101]
ALLOWABLE HEIGHT	NO LIMIT
ALLOWABLE MAX AREA	NO LIMIT

BUILDING PLANS PREPARED IN ACCORDANCE WITH THE FLORIDA BUILDING CODE 2020, FLORIDA FIRE PREVENTION CODE 2020, AND FLORIDA ACCESSIBILITY CODE.

GUEST ROOM MATRIX OVERALL	
Name	Count
GUEST ROOM A	9
GUEST ROOM A – COMMUNICATION FEATURES	1
GUEST ROOM A – MOBILITY FEATURES	1
GUEST ROOM A-M	9
GUEST ROOM A-M – COMMUNICATION FEATURES	1
GUEST ROOM A-M – MOBILITY FEATURES	1
GUEST ROOM B	18
GUEST ROOM B – COMMUNICATION FEATURES	2
GUEST ROOM B – MOBILITY FEATURES	2
GUEST ROOM B-2M	12
GUEST ROOM B-3M	12
GUEST ROOM B-M	18
GUEST ROOM B-M – COMMUNICATION FEATURES	2
GUEST ROOM B-M – MOBILITY FEATURES	2
GUEST ROOM C	10
GUEST ROOM C – COMMUNICATION FEATURES	1
GUEST ROOM C-M	10
GUEST ROOM C-M – COMMUNICATION FEATURES	1
GUEST ROOM D	10
GUEST ROOM D – COMMUNICATION FEATURES	1
GUEST ROOM D-M	10
GUEST ROOM D-M – COMMUNICATION FEATURES	1
GUEST ROOM E	9
GUEST ROOM E – COMMUNICATION FEATURES	1
GUEST ROOM E – MOBILITY FEATURES	1
GUEST ROOM E-M	9
GUEST ROOM E-M – COMMUNICATION FEATURES	1
GUEST ROOM E-M – MOBILITY FEATURES	1
GUEST ROOM F	1
GUEST ROOM F-M	1
GUEST ROOM G – COMMUNICATION FEATURES	1
GUEST ROOM H – COMMUNICATION FEATURES	1
Grand total	160

SCHEDULE WITH CAR-STACKERS

HOTEL PARKING REQUIREMENTS				
TYPE	QUANTITY	RATIO	TOTAL REQUIRED	
Hotel units 1-100	100 units	0.5 SPACES/UNITS	50 SPACES	110
Hotel units 101+	60 units	1.0 SPACES/UNITS	60 SPACES	
Restaurant = 294 seats - 80 (units reduction) = 214/4 (1 space per 4 seat)			54 SPACES	
TOTAL			164 SPACES	
ALTERNATIVE PARKING INCENTIVE				
Bicycle parking long-term (Max. 15%)	75	0.20 P.S/BIKE	15 PARKING SPACES	
Moped (Max. 15%)	21	0.33 P.S/MOPED	7 PARKING SPACES	
Drop-off (Max. 3 drop-off)	3	3.00 P.S/DROP-OFF	9 PARKING SPACES	
Showers (for bicyclist, max. 4)	1	2.00 P.S/SHOWER	2 PARKING SPACES	
Carpool Parking (Max. 10%)	5	3.00 P.S/CARPOOL	15 PARKING SPACES	
TOTAL (Maximum 50% of 164 spaces)			48 PARKING SPACES	
PARKING PROVIDED	LEVELS	STANDARD PARKING	EV PARKING SPACES	TOTAL PROVIDED
	LEVEL 1	Single Parking	0	0
	LEVEL 2	Single Parking	24	50
	LEVEL 3	Single Parking	0	66
		Car Stackers	0	
	TOTAL PARKING		24	116 TOTAL NEW PARKING
	Alternative parking reduction			48 PARKING SPACES
	TOTAL WITH BENEFIT			164 PARKING SPACES
	PROJECT TOTAL (110 unit parking required + 54 restaurant parking required)			164 TOTAL PARKING REQUIRED

FBC - TABLE 208.2 - FOR 76 TO 100 STANDARD PARKING SPACES PROVIDED - REQUIRE 4 ADA PARKING SPACES
FBC - TABLE 208.2 - FOR 101 TO 150 STANDARD PARKING SPACES PROVIDED - REQUIRE 5 ADA PARKING SPACES -

ADA PARKING PROVIDED 5

BIKE RACK = Storage for 75 bikes provided

1 Bicycle shower at second floor.

RESTAURANT SEATS COUNTS	AREA	SEATS	ADA SEATS (5%)	TOTAL
GROUND FLOOR	OUTDOOR - RESTAURANT - 595 SF	36	2	38
RESTAURANT - LEVEL 3	INDOOR - 660 SF	28	2	30
	OUTDOOR - 915 SF	30	2	32
	INDOOR - 1,286 SF	80	4	84
LEVEL 4 - RESTAURANT	OUTDOOR - 950 SF	57	3	60
	BAR- 150 SF	9	1	10
LEVEL 4 - BAR	BAR- 600 SF	38		40
TOTAL RESTAURANT				294
5,166 SQ. FT.				

MIXED USED STRUCTURE:
MULTIFAMILY - COMMERCIAL - ZONING DATA SHEET

HOTEL BUILDING - TYPE OF CONSTRUCTION - TYPE I

Zoning Information:					
1	Address:	6747 - 6757 COLLINS AVENUE, MIAMI BEACH, FL 33141			
2	Board and file numbers:	PB24-0686			
3	Folio Number(s):	02-3211-007-0440; 02-3211- 007 -0430			
4	Year Constructed:	N/A	Zoning District:	CCC Civic and Convention Center District	
5	Based Flood Elevation	8'-0" NGVD	Grade Value in NAVD:	6.18 NGVD	
6	Adjusted Grade (Flood + Grade/2)	-	Lot Area:	41,625 st	
7	Lot Width:	125'-0"	Lot Depth	333'-0"	
8	Minimum Unit Size	335	Average Unit Size	364 SF	
9	Existing Use:	VACANT	Proposed Use:	Hotel	
		Maximum	Existing	Proposed	Deficiencies
10	Height (Top of Building - Roof Level)	200'-0"	N/A	199'-10"	-
11	Number of Stories	N/A	N/A	16 STORIES	-
12	FAR	2.25 (93, 656)	N/A	93,655 SF	-
13	Gross Square Footage		N/A	191,750 SF	-
14	Square Footage by Use	N/A	N/A	N/A	-
15	Number of Units (Residential)	N/A	N/A	N/A	-
16	Number of Units (Hotel)	N/A	N/A	160 UNITS	-
17	Number of Seats	N/A	N/A	N/A	-
18	Occupancy Load	N/A	N/A	N/A	-
Setbacks		Required	Existing	Proposed	Deficiencies
Subterranean:					
19	Front Setback:	N/A	N/A	N/A	
20	Side Setback:	N/A	N/A	N/A	
21	Side Setback:	N/A	N/A	N/A	
22	Side Setback Facing Street:	N/A	N/A	N/A	
23	Rear Setback:	N/A	N/A	N/A	
At Grade Parking:					
24	Front Setback:	N/A	N/A	N/A	
25	Side Setback:	N/A	N/A	N/A	
26	Side Setback:	N/A	N/A	N/A	
27	Side Setback Facing Street:	N/A	N/A	N/A	
28	Rear Setback:	N/A	N/A	N/A	
Pedestal:					
29	Front Setback (WEST)	20'-0"	N/A	20 Ft. - 22'-8"	
30	Side Setback (NORTH) 8% LOT WIDTH:	10'-0"	N/A	10'-0"	
31	Side Setback (SOUTH) 8% LOT WIDTH:	10'-0"	N/A	10'-0"	
32	Side Setback Facing Street:	N/A	N/A	N/A	
33	Rear Setback (EAST):		N/A	66'-7" Ft - 69'-3"	
Tower:					
34	Front Setback (WEST)	50'-0"	N/A	143'-2"Ft. - 145'-0"	
35	Side Setback (NORTH) PEDESTAL SETBACK + 10% OF TOWER ABOVE 50':	25'-0"	N/A	25'-0"	
36	Side Setback (SOUTH) PEDESTAL SETBACK + 10% OF TOWER ABOVE 50':	25'-0"	N/A	25'-0"	
37	Side Setback Facing Street :	N/A	N/A	N/A	
38	Rear Setback (EAST): 25% LOT DEPTH	83' - 3"	N/A	86'-4" - 87'-8"	

39	Parking District	Required	Existing	Proposed	Deficiencies
40	Total # of Parking Spaces	164	N/A	164	0
41	# of Parking Spaces Per Use (Provide a separate chart for a Breakdown Calculation	N/A	N/A	N/A	
42	# of Parking Spaces Per Level(Provide a...	N/A	N/A	N/A	
43	Parking Space Dimensions	8'-6" x 18'-0"	N/A	8'-6" x 18'-0"	
44	Parking Space Configuration (45°, 60°, 90°, Parallel)	90°	N/A	90°	
45	ADA Spaces	6	N/A	6	
46	Tandem Spaces	8'-6" x 18'-0"	N/A	24	
47	Drive Aisle Width	22'	N/A	22'	
48	Valet Drop Off and Pick Up	N/A	N/A	Yes	
49	Loading Zones and Trash Collection Areas	3	N/A	3	
50	Bicycle Parking, Location and Number of Racks	N/A	N/A	75	

	Restaurants, Cafes, Bars, Lounges, Nightclubs	Required	Existing	Proposed	Deficiencies
51	Type of Use	N/A	VACANT	HOTEL	
52	Total # of Seats	N/A	N/A	294	
53	Total # of Seats per Venue (Provide a Separate Chart for a Breakdown...	N/A			
54	Total Occupant Content	N/A			
55	Occupant Content per Venue(Provide a Separate Chart for a Breakdown...	N/A			
56	Is this a Contributing Building?	NO			
57	Located within a Local Historic District	YES			



6747 COLLINS AVENUE

MIAMI BEACH, FL 33141

OWNER:

URBANICA THE HOTELS
1000 FIFTH ST, SUITE 102
MIAMI BEACH, FL 33139
P:786.571.1700

ARQUITECTONICA

2900 Oak Avenue
Miami, Florida 33133
305.372.1812 TEL
305.372.1175 FAX
www.arquitectonica.com

CIVIL ENGINEER:

OCEAN ENGINEERING
8101 BISCAYNE BLVD UNIT 508
MIAMI, FL 33138
P:786.518.2008
www.oceanengineeringinc.com

STRUCTURAL ENGINEER:

YHE
99 NW 27 AVENUE
MIAMI, FL 33125
P:305.963.9423
www.yhengineering.com

MEP ENGINEER:

TLC
5757 BLUE LAGOON DR., STE 400
MIAMI, FL 33126
P:305.263.3873
www.tlc-engineers.com

LANDSCAPE ARCHITECT:

CAWLEY
780 NE 69TH STREET, SUITE 200
MIAMI, FL 33138
P:786.538.2961
www.christophercawley.com

SEAL/SIGNATURE/DATE:

PLANNING BOARD

PROJECT ISSUE DATE : 07/07/24

ISSUE #	DESCRIPTION	DATE

PROJECT NUMBER:
010976

TO THE BEST OF MY KNOWLEDGE AND BELIEF, THESE PLANS AND SPECIFICATIONS COMPLY WITH THE MINIMUM BUILDING CODES AND THE APPLICABLE FIRE-SAFETY STANDARDS AS DETERMINED BY THE CITY OF MIAMI IN ACCORDANCE WITH SECTION 110, FLORIDA BUILDING CODE AND CHAPTER 633, FLORIDA STATUTES.

ALL DESIGNS INDICATED IN THESE DRAWINGS ARE THE PROPERTY OF ARQUITECTONICA INTERNATIONAL CORP. ALL COPYRIGHTS RESERVED. NO COPIES, TRANSMISSIONS, REPRODUCTIONS OR ELECTRONIC MANIPULATION OF ANY PORTION OF THESE DRAWINGS IN WHOLE OR IN PART ARE TO BE MADE WITHOUT THE EXPRESS WRITTEN PERMISSION OF ARQUITECTONICA INTERNATIONAL CORP

DRAWING NAME:

PROJECT DATA

A 0.02PB

©2019 ARQUITECTONICA INTERNATIONAL, Inc
Office Registration # AA C000465
SCALE: As indicated

D

C

B

A

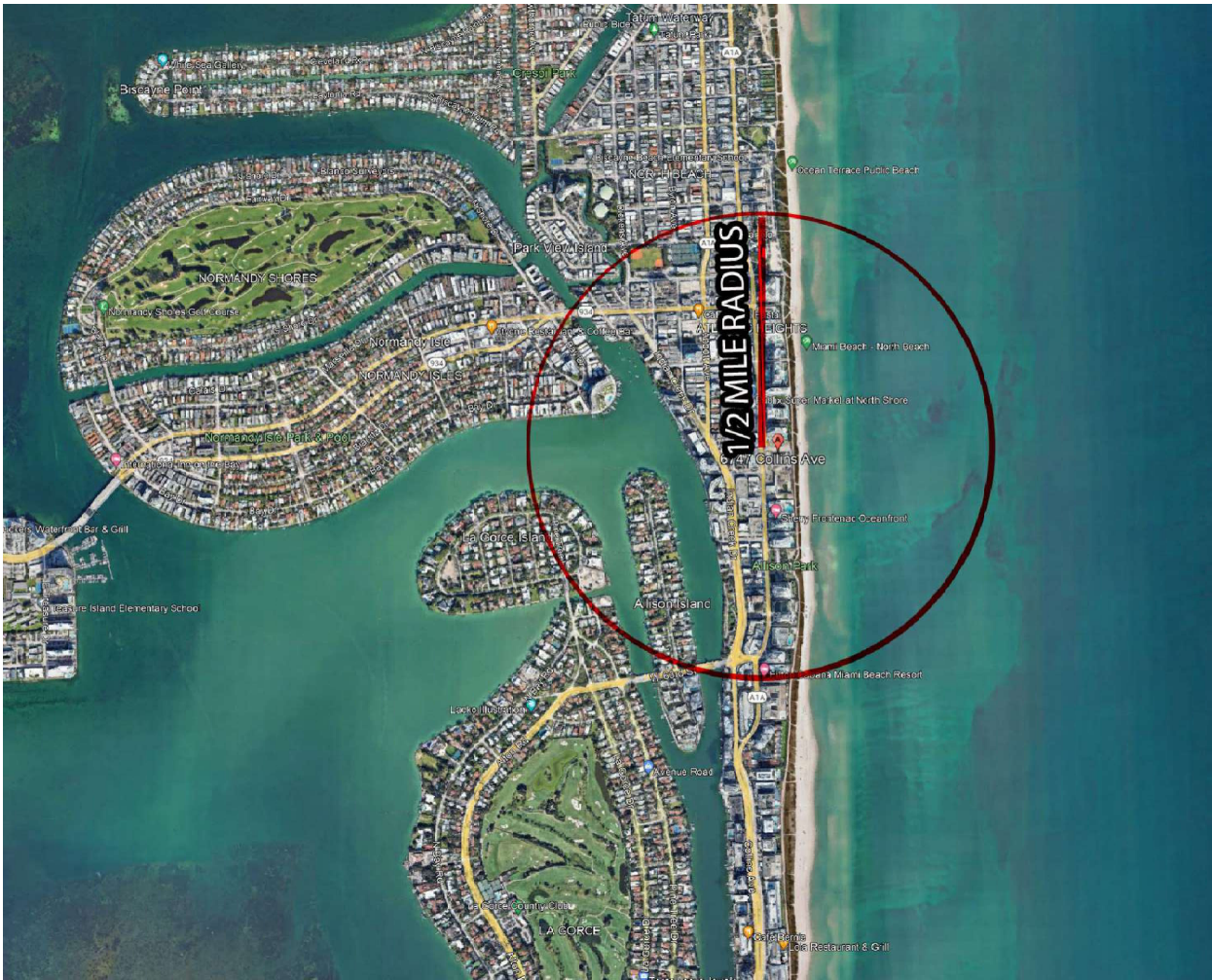

1 00. HALF RADIUS
N.T.S.

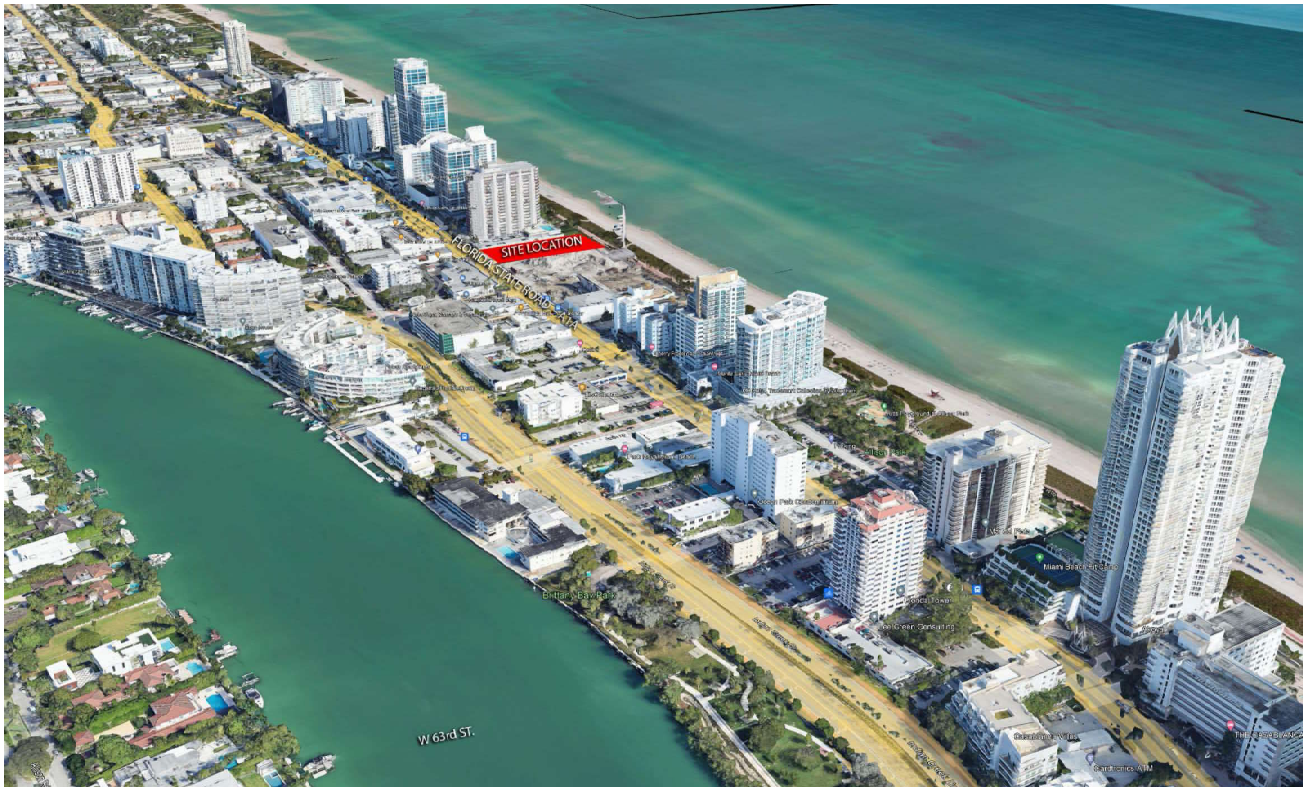

2 ARIEL VIEW
N.T.S.

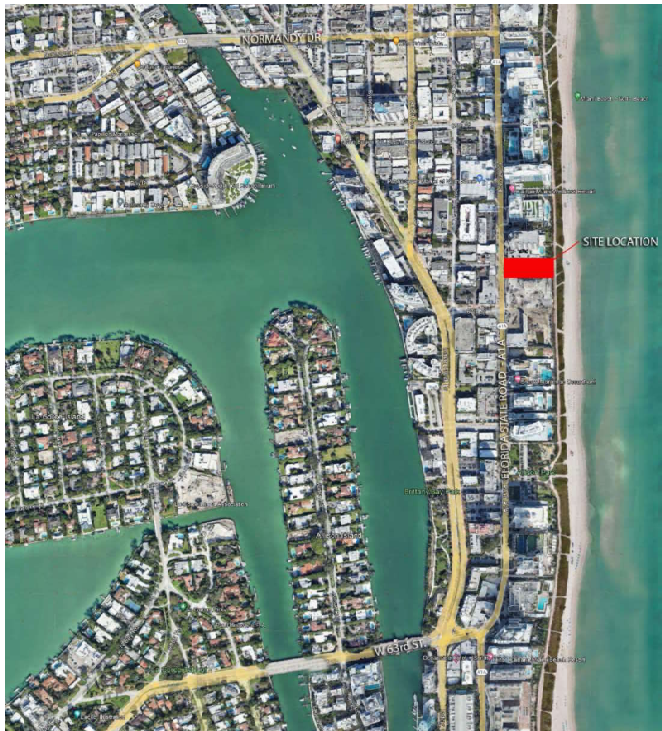

3 SITE LOCATION
N.T.S.



6747 COLLINS AVENUE

MIAMI BEACH, FL 33141

OWNER:

URBANICA THE HOTELS
1000 FIFTH ST, SUITE 102
MIAMI BEACH, FL 33139
P:786.571.1700

ARQUITECTONICA

2900 Oak Avenue
Miami, Florida 33133
305.372.1812 TEL
305.372.1175 FAX
www.arquitectonica.com

CIVIL ENGINEER:

OCEAN ENGINEERING
8101 BISCAYNE BLVD UNIT 508
MIAMI, FL 33138
P:786.518.2008
www.oceanengineeringinc.com

STRUCTURAL ENGINEER:

YHE
99 NW 27 AVENUE
MIAMI, FL 33125
P:305.963.9423
www.yhengineering.com

MEP ENGINEER:

TLC
5757 BLUE LAGOON DR., STE 400
MIAMI, FL 33126
P:305.263.3873
www.tlc-engineers.com

LANDSCAPE ARCHITECT:

CAWLEY
780 NE 60TH STREET, SUITE 200
MIAMI, FL 33138
P:786.538.2961
www.christophercawley.com

SEAL/SIGNATURE/DATE:

PLANNING BOARD

PROJECT ISSUE DATE : 07/07/24

ISSUE #	DESCRIPTION	DATE
---------	-------------	------

PROJECT NUMBER:
010976

TO THE BEST OF MY KNOWLEDGE AND BELIEF, THESE PLANS AND SPECIFICATIONS COMPLY WITH THE MINIMUM BUILDING CODES AND THE APPLICABLE FIRE-SAFETY STANDARDS AS DETERMINED BY THE CITY OF MIAMI IN ACCORDANCE WITH SECTION 110, FLORIDA BUILDING CODE AND CHAPTER 633, FLORIDA STATUTES.

ALL DESIGNS INDICATED IN THESE DRAWINGS ARE THE PROPERTY OF ARQUITECTONICA INTERNATIONAL CORP. ALL COPYRIGHTS RESERVED. NO COPIES, TRANSMISSIONS, REPRODUCTIONS OR ELECTRONIC MANIPULATION OF ANY PORTION OF THESE DRAWINGS IN WHOLE OR IN PART ARE TO BE MADE WITHOUT THE EXPRESS WRITTEN PERMISSION OF ARQUITECTONICA INTERNATIONAL CORP.

DRAWING NAME:

CONTEXT LOCATION PLAN

A 0.03PB

©2019 ARQUITECTONICA INTERNATIONAL, Inc
Office Registration # AA C000465
SCALE: 1/2" = 1'-0"

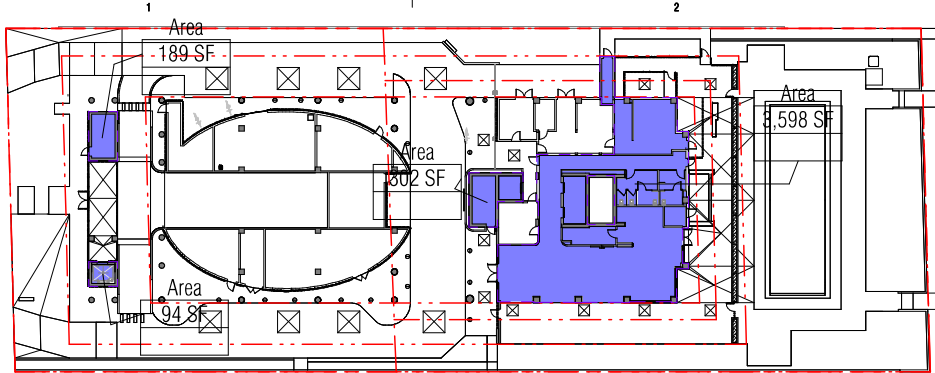

1 GROUND LEVEL FAR

1/32" = 1'-0"

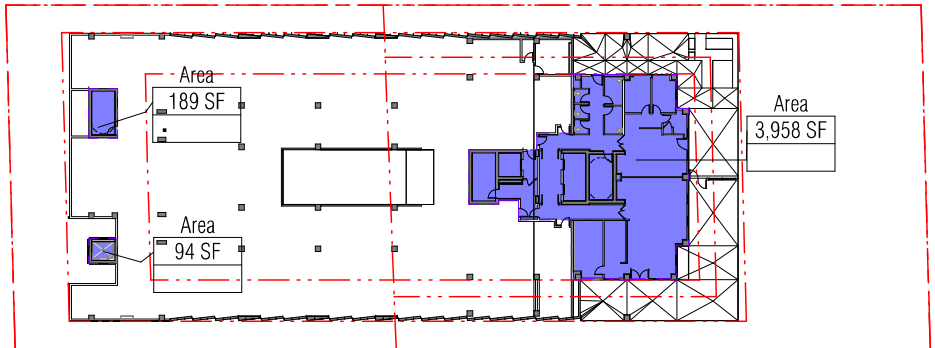

3 LEVEL 3 PARKING FAR

1/32" = 1'-0"

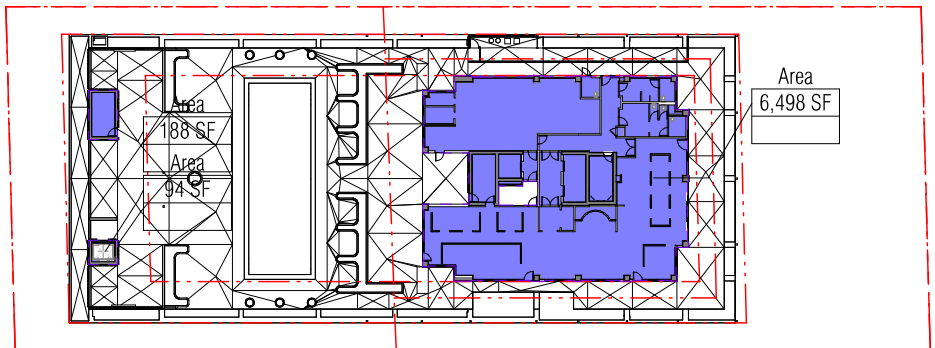

4 LEVEL POOL - AMENITY FAR

1/32" = 1'-0"

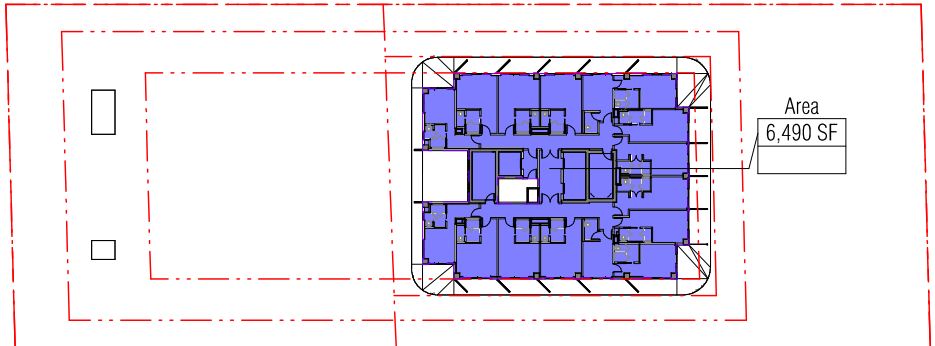

5 LEVEL 5 TO 15 FAR

1/32" = 1'-0"

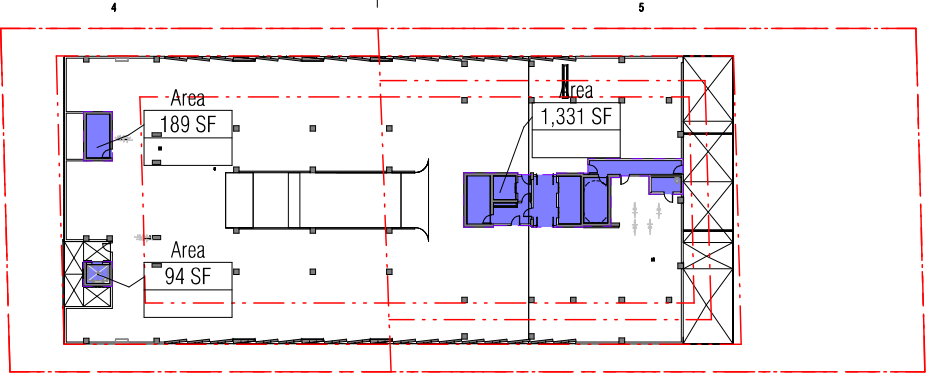

2 LEVEL 2 PARKING FAR

1/32" = 1'-0"

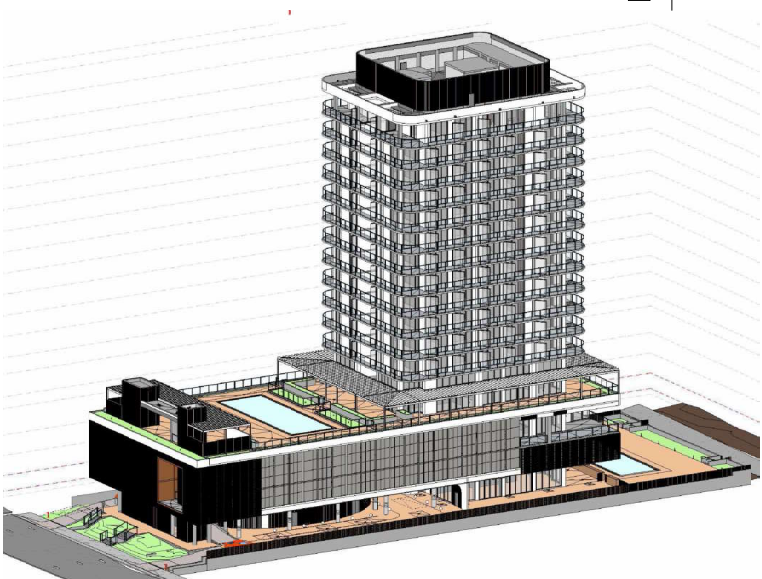

7 PROPOSED WITH CAR STACKERS

1/2" = 1'-0"

FLOOR AREA RATIO			
LEVEL	TOTAL FAR BY LEVEL	FLOOR COUNT	TOTAL FAR
GROUND FLOOR	189 SF	1	189 SF
GROUND FLOOR	94 SF	1	94 SF
GROUND FLOOR	3,598 SF	1	3,598 SF
GROUND FLOOR	302 SF	1	302 SF
GROUND FLOOR	4,182 SF		4,182 SF

FLOOR AREA RATIO			
LEVEL	TOTAL FAR BY LEVEL	FLOOR COUNT	TOTAL FAR
LEVEL 2	189 SF	1	189 SF
LEVEL 2	94 SF	1	94 SF
LEVEL 2	1,331 SF	1	1,331 SF
LEVEL 2	1,613 SF		1,613 SF
LEVEL 3	189 SF	1	189 SF
LEVEL 3	94 SF	1	94 SF
LEVEL 3	3,958 SF	1	3,958 SF
LEVEL 3	4,240 SF		4,240 SF
LEVEL 4	6,498 SF	1	6,498 SF
LEVEL 4	188 SF	1	188 SF
LEVEL 4	94 SF	1	94 SF
LEVEL 4	6,779 SF		6,779 SF
LEVEL 5	6,490 SF	11	71,388 SF
LEVEL 5	6,490 SF		71,388 SF
LEVEL 16	5,429 SF	1	5,429 SF
LEVEL 16	5,429 SF		5,429 SF
TOTAL	28,734 SF		93,632 SF

FAR LEGEND

LOT AREA 41,625 SF
MAXIMUM FAR (2.25) 93,656 SF

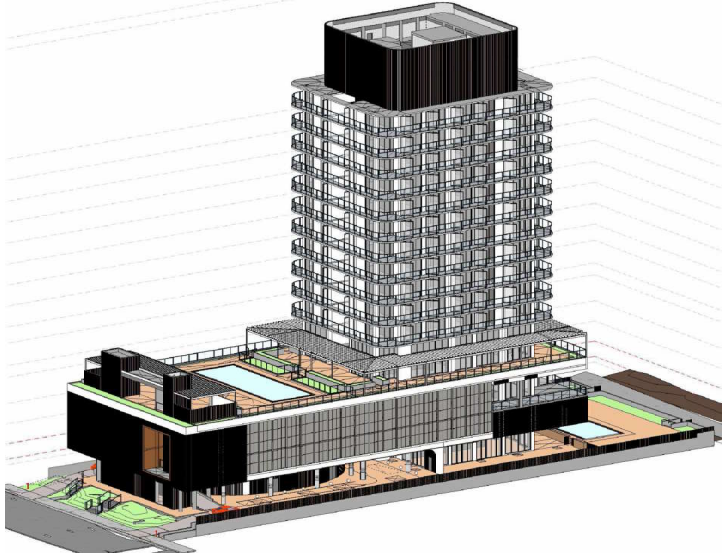

8 EXISTING WITH UNITS FAR REDUCTION

1/2" = 1'-0"

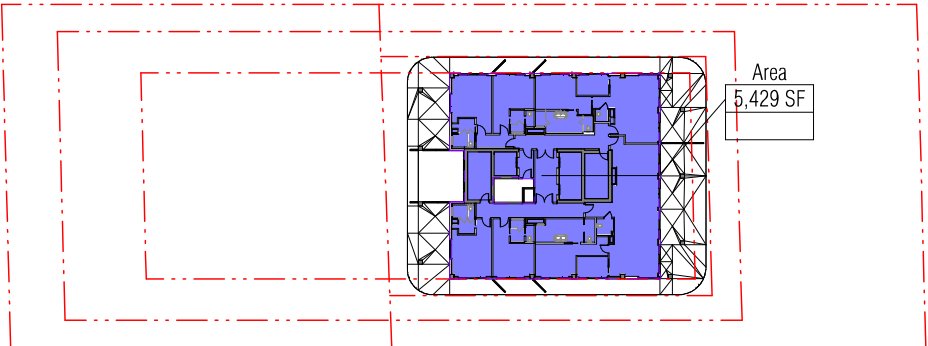

6 LEVEL 16 FAR

1/32" = 1'-0"



6747 COLLINS AVENUE

MIAMI BEACH, FL 33141

OWNER:

URBANICA THE HOTELS
1000 FIFTH ST, SUITE 102
MIAMI BEACH, FL 33139
P:786.571.1700

ARQUITECTONICA

2900 Oak Avenue
Miami, Florida 33133
305.372.1812 TEL
305.372.1175 FAX
www.arquitectonica.com

CIVIL ENGINEER:

OCEAN ENGINEERING
8101 BISCAYNE BLVD UNIT 508
MIAMI, FL 33138
P:786.518.2008
www.oceanengineeringinc.com

STRUCTURAL ENGINEER:

YHE
99 NW 27 AVENUE
MIAMI, FL 33125
P:305.963.9423
www.yhengengineering.com

MEP ENGINEER:

TLC
5757 BLUE LAGOON DR., STE 400
MIAMI, FL 33126
P:305.263.3873
www.tlc-engineers.com

LANDSCAPE ARCHITECT:

CAWLEY
780 NE 60TH STREET, SUITE 200
MIAMI, FL 33138
P:786.538.2961
www.christophercawley.com

SEAL/SIGNATURE/DATE:

PLANNING BOARD

PROJECT ISSUE DATE : 07/07/24

ISSUE #	DESCRIPTION	DATE
---------	-------------	------

PROJECT NUMBER:

010976

TO THE BEST OF MY KNOWLEDGE AND BELIEF, THESE PLANS AND SPECIFICATIONS COMPLY WITH THE MINIMUM BUILDING CODES AND THE APPLICABLE FIRE SAFETY STANDARDS AS DETERMINED BY THE CITY OF MIAMI IN ACCORDANCE WITH SECTION 110, FLORIDA BUILDING CODE AND CHAPTER 633, FLORIDA STATUTES.

ALL DESIGNS INDICATED IN THESE DRAWINGS ARE THE PROPERTY OF ARQUITECTONICA INTERNATIONAL CORP. ALL COPYRIGHTS RESERVED. NO COPIES, TRANSMISSIONS, REPRODUCTIONS OR ELECTRONIC MANIPULATION OF ANY PORTION OF THESE DRAWINGS IN WHOLE OR IN PART ARE TO BE MADE WITHOUT THE EXPRESS WRITTEN PERMISSION OF ARQUITECTONICA INTERNATIONAL CORP.

DRAWING NAME:

FAR AREA DIAGRAMS

A 0.04PB

©2019 ARQUITECTONICA INTERNATIONAL, Inc

Office Registration # AA C000465

SCALE: As indicated

D
C
B
A

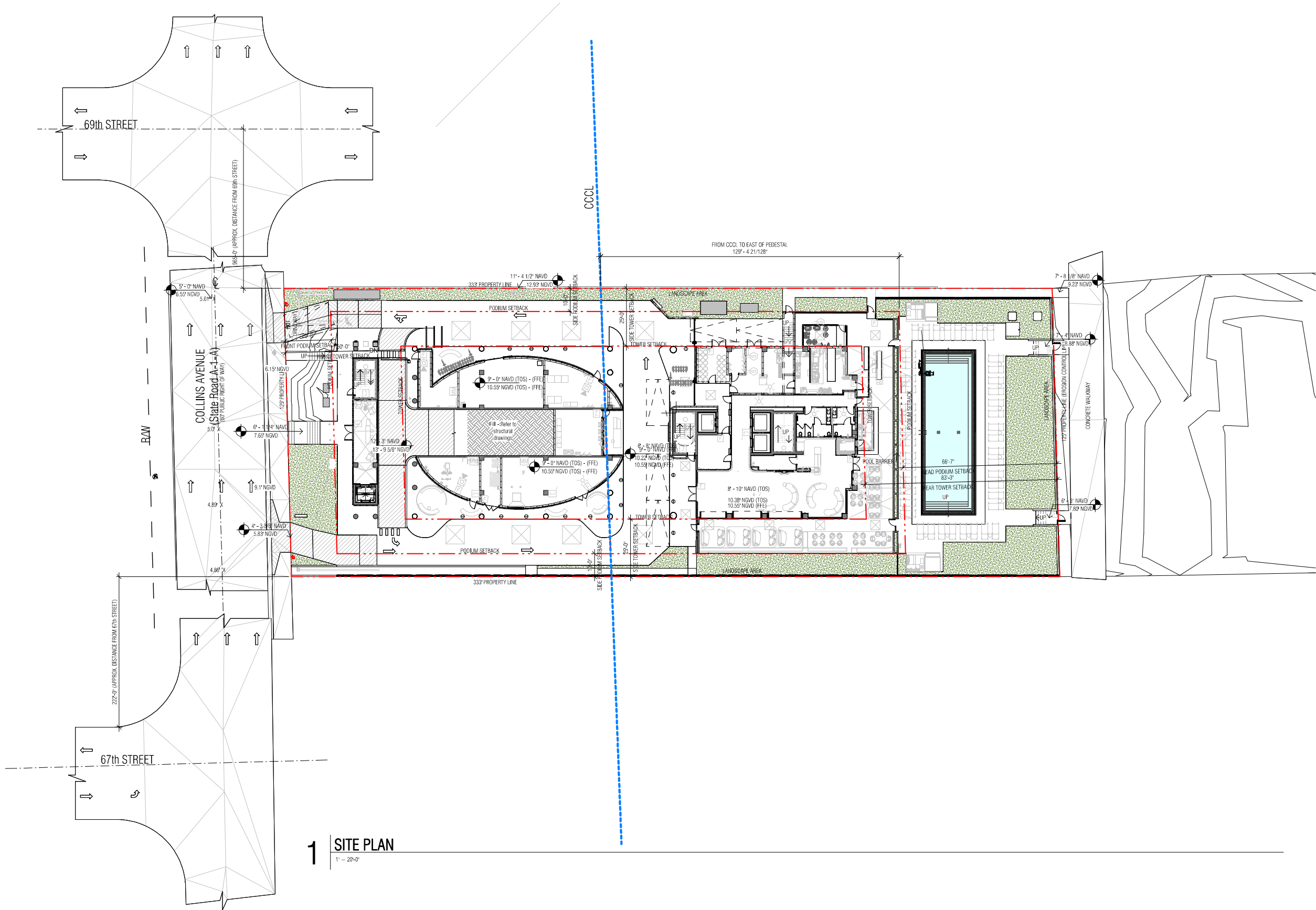

6747 COLLINS AVENUE

MIAMI BEACH, FL 33141

OWNER:

URBANICA THE HOTELS
1000 FIFTH ST, SUITE 102
MIAMI BEACH, FL 33139
P:786.571.1700

ARQUITECTONICA

2900 Oak Avenue
Miami, Florida 33133
305.372.1812 TEL
305.372.1175 FAX
www.arquitectonica.com

CIVIL ENGINEER:

OCEAN ENGINEERING
8101 BISCAYNE BLVD UNIT 508
MIAMI, FL 33138
P:786.518.2008
www.oceanengineeringinc.com

STRUCTURAL ENGINEER:

YHE
99 NW 27 AVENUE
MIAMI, FL 33125
P:305.963.9423
www.yhengengineering.com

MEP ENGINEER:

TLC
5757 BLUE LAGOON DR., STE 400
MIAMI, FL 33126
P:305.263.3873
www.tlc-engineers.com

LANDSCAPE ARCHITECT:

CAWLEY
780 NE 69TH STREET, SUITE 200
MIAMI, FL 33138
P:786.538.2961
www.christophercawley.com

SEAL/SIGNATURE/DATE:

PLANNING BOARD

PROJECT ISSUE DATE : 07/07/24

ISSUE #	DESCRIPTION	DATE
---------	-------------	------

PROJECT NUMBER:
010976

TO THE BEST OF MY KNOWLEDGE AND BELIEF, THESE PLANS AND SPECIFICATIONS COMPLY WITH THE MINIMUM BUILDING CODES AND THE APPLICABLE FIRE-SAFETY STANDARDS AS DETERMINED BY THE CITY OF MIAMI IN ACCORDANCE WITH SECTION 110, FLORIDA BUILDING CODE AND CHAPTER 633, FLORIDA STATUTES.

ALL DESIGNS INDICATED IN THESE DRAWINGS ARE THE PROPERTY OF ARQUITECTONICA INTERNATIONAL CORP. ALL COPYRIGHTS RESERVED. NO COPIES, TRANSMISSIONS, REPRODUCTIONS OR ELECTRONIC MANIPULATION OF ANY PORTION OF THESE DRAWINGS IN WHOLE OR IN PART ARE TO BE MADE WITHOUT THE EXPRESS WRITTEN PERMISSION OF ARQUITECTONICA INTERNATIONAL CORP.

DRAWING NAME:

SITE PLAN - GROUND FLOOR

A 0.05PB

©2019 ARQUITECTONICA INTERNATIONAL, Inc
Office Registration # AA C000465
SCALE: 1" = 20'-0"

Autodesk Docs/0000/010976/000-1122/6747 Collins Hotel - Urbanica/010976_6747 Collins Hotel_E03.rvt

26/09/2024 14:44:08

D

C

B

A



DEMOLISHED BUILDING

DEMOLISHED BUILDING

1 COLLINS AVENUE CONTEXT ELEVATION
1" = 40'-0"



DEMOLISHED BUILDING

DEMOLISHED BUILDING

2 ATLANTIC WAY CONTEXT ELEVATION
1" = 40'-0"



6747 COLLINS AVENUE

MIAMI BEACH, FL 33141

OWNER:

URBANICA THE HOTELS
1000 FIFTH ST, SUITE 102
MIAMI BEACH, FL 33139
P:786.571.1700

ARQUITECTONICA

2900 Oak Avenue
Miami, Florida 33133
305.372.1812 TEL
305.372.1175 FAX
www.arquitectonica.com

CIVIL ENGINEER:

OCEAN ENGINEERING
8101 BISCAYNE BLVD UNIT 508
MIAMI, FL 33138
P:786.518.2008
www.oceanengineeringinc.com

STRUCTURAL ENGINEER:

YHE
99 NW 27 AVENUE
MIAMI, FL 33125
P:305.963.9423
www.yhengengineering.com

MEP ENGINEER:

TLC
5757 BLUE LAGOON DR., STE 400
MIAMI, FL 33126
P:305.263.3873
www.tlc-engineers.com

LANDSCAPE ARCHITECT:

CAWLEY
780 NE 69TH STREET, SUITE 200
MIAMI, FL 33138
P:786.538.2961
www.christophercawley.com

SEAL/SIGNATURE/DATE:

PLANNING BOARD

PROJECT ISSUE DATE : 07/07/24

ISSUE #	DESCRIPTION	DATE
---------	-------------	------

PROJECT NUMBER:

010976

TO THE BEST OF MY KNOWLEDGE AND BELIEF, THESE PLANS AND SPECIFICATIONS COMPLY WITH THE MINIMUM BUILDING CODES AND THE APPLICABLE FIRE SAFETY STANDARDS AS DETERMINED BY THE CITY OF MIAMI IN ACCORDANCE WITH SECTION 110, FLORIDA BUILDING CODE AND CHAPTER 633, FLORIDA STATUTES.

ALL DESIGNS INDICATED IN THESE DRAWINGS ARE THE PROPERTY OF ARQUITECTONICA INTERNATIONAL CORP. ALL COPYRIGHTS RESERVED. NO COPIES, TRANSMISSIONS, REPRODUCTIONS OR ELECTRONIC MANIPULATION OF ANY PORTION OF THESE DRAWINGS IN WHOLE OR IN PART ARE TO BE MADE WITHOUT THE EXPRESS WRITTEN PERMISSION OF ARQUITECTONICA INTERNATIONAL CORP.

DRAWING NAME:

CONTEXTUAL ELEVATION DRAWING

A 0.06PB

©2019 ARQUITECTONICA INTERNATIONAL, Inc

Office Registration # AA C000465

SCALE: 1" = 40'-0"

Autodesk Docs/0000/010976-000-1122-6747_Collins Hotel - Urbanica/010976_6747 Collins Hotel_F03.rvt

26/09/2024 14:44:24

D

C

B



1 Ariel View
N.T.S.

A



2 Visualization - Front View
N.T.S.



6747 COLLINS AVENUE

MIAMI BEACH, FL 33141

OWNER:

URBANICA THE HOTELS
1000 FIFTH ST, SUITE 102
MIAMI BEACH, FL 33139
P:786.571.1700

ARQUITECTONICA

2900 Oak Avenue
Miami, Florida 33133
305.372.1812 TEL
305.372.1175 FAX
www.arquitectonica.com

CIVIL ENGINEER:

OCEAN ENGINEERING
8101 BISCAYNE BLVD UNIT 508
MIAMI, FL 33138
P:786.518.2008
www.oceanengineeringinc.com

STRUCTURAL ENGINEER:

YHE
99 NW 27 AVENUE
MIAMI, FL 33125
P:305.963.9423
www.yhengineering.com

MEP ENGINEER:

TLC
5757 BLUE LAGOON DR., STE 400
MIAMI, FL 33126
P:305.263.3873
www.tlc-engineers.com

LANDSCAPE ARCHITECT:

CAWLEY
780 NE 60TH STREET, SUITE 200
MIAMI, FL 33138
P:786.538.2961
www.christophercawley.com

SEAL/SIGNATURE/DATE:

PLANNING BOARD

PROJECT ISSUE DATE : 07/07/24

ISSUE #	DESCRIPTION	DATE
---------	-------------	------

PROJECT NUMBER:
010976

TO THE BEST OF MY KNOWLEDGE AND BELIEF, THESE PLANS AND SPECIFICATIONS COMPLY WITH THE MINIMUM BUILDING CODES AND THE APPLICABLE FIRE-SAFETY STANDARDS AS DETERMINED BY THE CITY OF MIAMI IN ACCORDANCE WITH SECTION 110, FLORIDA BUILDING CODE AND CHAPTER 633, FLORIDA STATUTES.

ALL DESIGNS INDICATED IN THESE DRAWINGS ARE THE PROPERTY OF ARQUITECTONICA INTERNATIONAL CORP. ALL COPYRIGHTS RESERVED. NO COPIES, TRANSMISSIONS, REPRODUCTIONS OR ELECTRONIC MANIPULATION OF ANY PORTION OF THESE DRAWINGS IN WHOLE OR IN PART ARE TO BE MADE WITHOUT THE EXPRESS WRITTEN PERMISSION OF ARQUITECTONICA INTERNATIONAL CORP.

DRAWING NAME:

VISUALIZATION

A 0.07PB

©2019 ARQUITECTONICA INTERNATIONAL, Inc
Office Registration # AA C000465
SCALE: 1/2" = 1'-0"

Autodesk Docs/0000/010976/000-1122/6747 - Urbanica/010976_6747 Collins Hotel - 6747 Collins Hotel_0231.rvt

26/09/2024 14:44:26



1 01 VIEW
N.T.S.



2 02 VIEW
N.T.S.

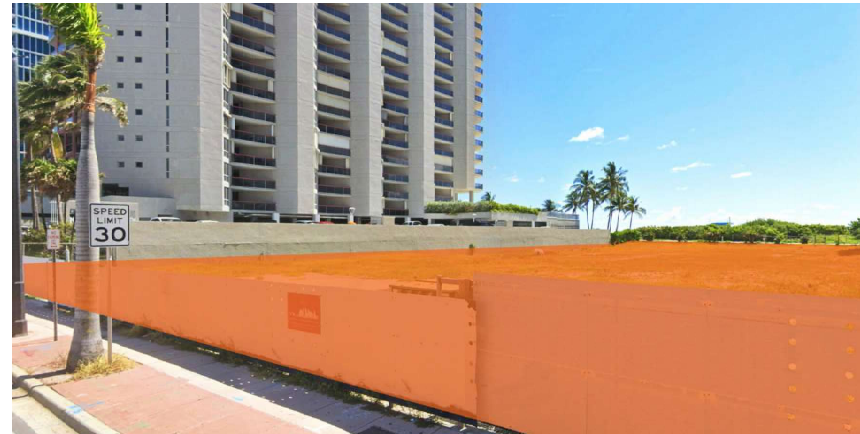

3 03 VIEW
N.T.S.



4 04 VIEW
N.T.S.

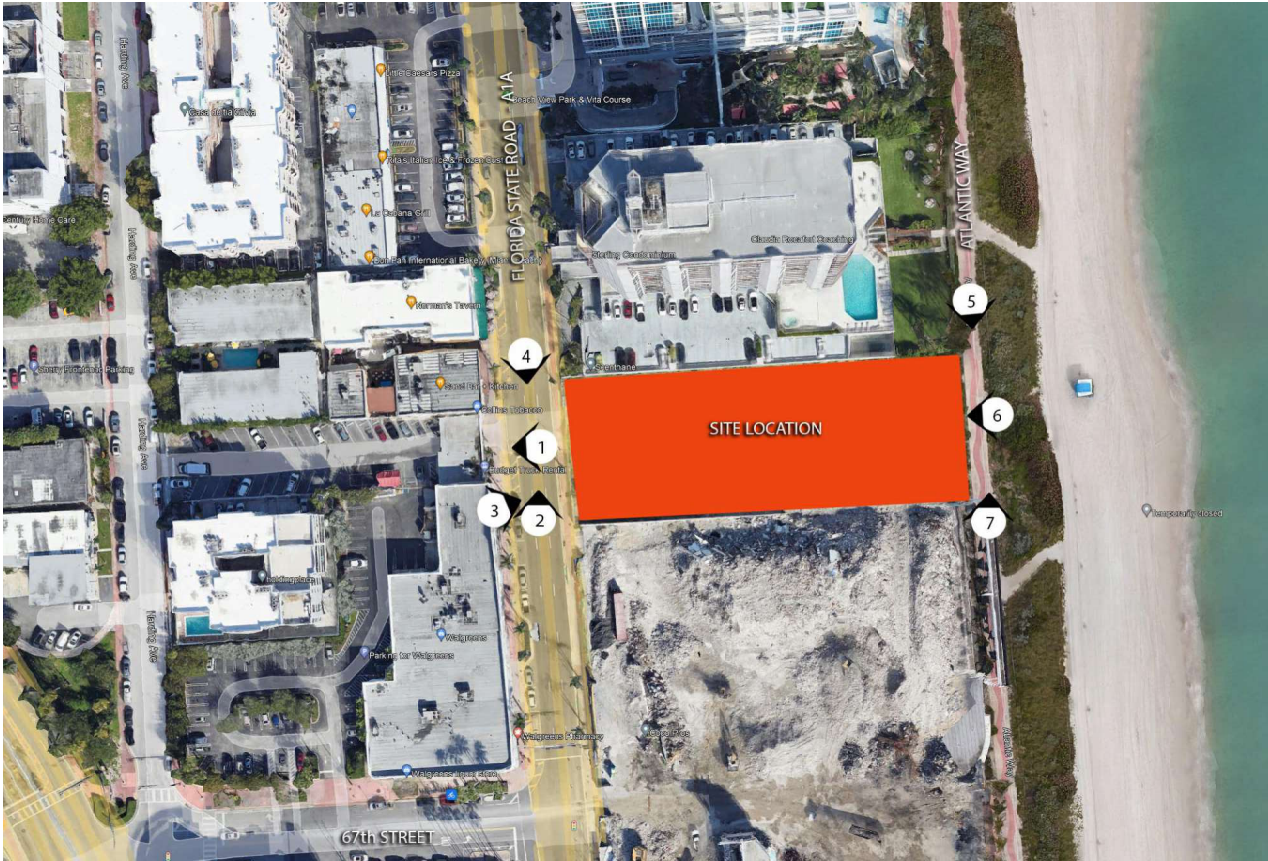

KEY PLAN
N.T.S.



5 05 VIEW
N.T.S.



6 06 VIEW
N.T.S.

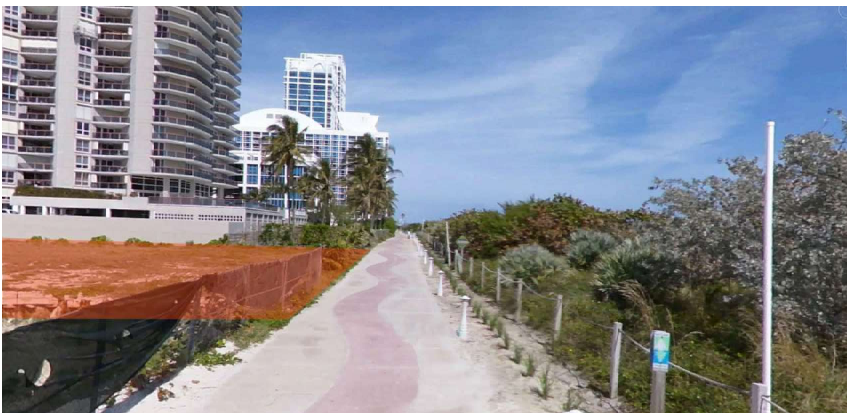

7 07 VIEW
N.T.S.



6747 COLLINS AVENUE

MIAMI BEACH, FL 33141

OWNER:

URBANICA THE HOTELS
1000 FIFTH ST, SUITE 102
MIAMI BEACH, FL 33139
P: 786-571-1700

ARQUITECTONICA

2900 Oak Avenue
Miami, Florida 33133
305.372.1812 TEL
305.372.1175 FAX
www.arquitectonica.com

CIVIL ENGINEER:

OCEAN ENGINEERING
8101 BISCAYNE BLVD UNIT 508
MIAMI, FL 33138
P: 786-518-2008
www.oceanengineeringinc.com

STRUCTURAL ENGINEER:

YHE
99 NW 27 AVENUE
MIAMI, FL 33125
P: 305-963-9423
www.yhengengineering.com

MEP ENGINEER:

TLC
5757 BLUE LAGOON DR., STE 400
MIAMI, FL 33126
P: 305-263-3873
www.tlc-engineers.com

LANDSCAPE ARCHITECT:

CAWLEY
780 NE 60TH STREET, SUITE 200
MIAMI, FL 33138
P: 786-538-2961
www.christophercawley.com

SEAL/SIGNATURE/DATE:

PLANNING BOARD

PROJECT ISSUE DATE : 07/07/24

ISSUE #	DESCRIPTION	DATE
---------	-------------	------

PROJECT NUMBER:
010976

TO THE BEST OF MY KNOWLEDGE AND BELIEF, THESE PLANS AND SPECIFICATIONS COMPLY WITH THE MINIMUM BUILDING CODES AND THE APPLICABLE FIRE SAFETY STANDARDS AS DETERMINED BY THE CITY OF MIAMI IN ACCORDANCE WITH SECTION 110, FLORIDA BUILDING CODE AND CHAPTER 633, FLORIDA STATUTES.

ALL DESIGNS INDICATED IN THESE DRAWINGS ARE THE PROPERTY OF ARQUITECTONICA INTERNATIONAL CORP. ALL COPYRIGHTS RESERVED. NO COPIES, TRANSMISSIONS, REPRODUCTIONS OR ELECTRONIC MANIPULATION OF ANY PORTION OF THESE DRAWINGS IN WHOLE OR IN PART ARE TO BE MADE WITHOUT THE EXPRESS WRITTEN PERMISSION OF ARQUITECTONICA INTERNATIONAL CORP.

DRAWING NAME:

EXISTING PHOTOGRAPHY

A 0.08PB

©2019 ARQUITECTONICA INTERNATIONAL, Inc
Office Registration # AA C000465
SCALE: 12" = 1'-0"

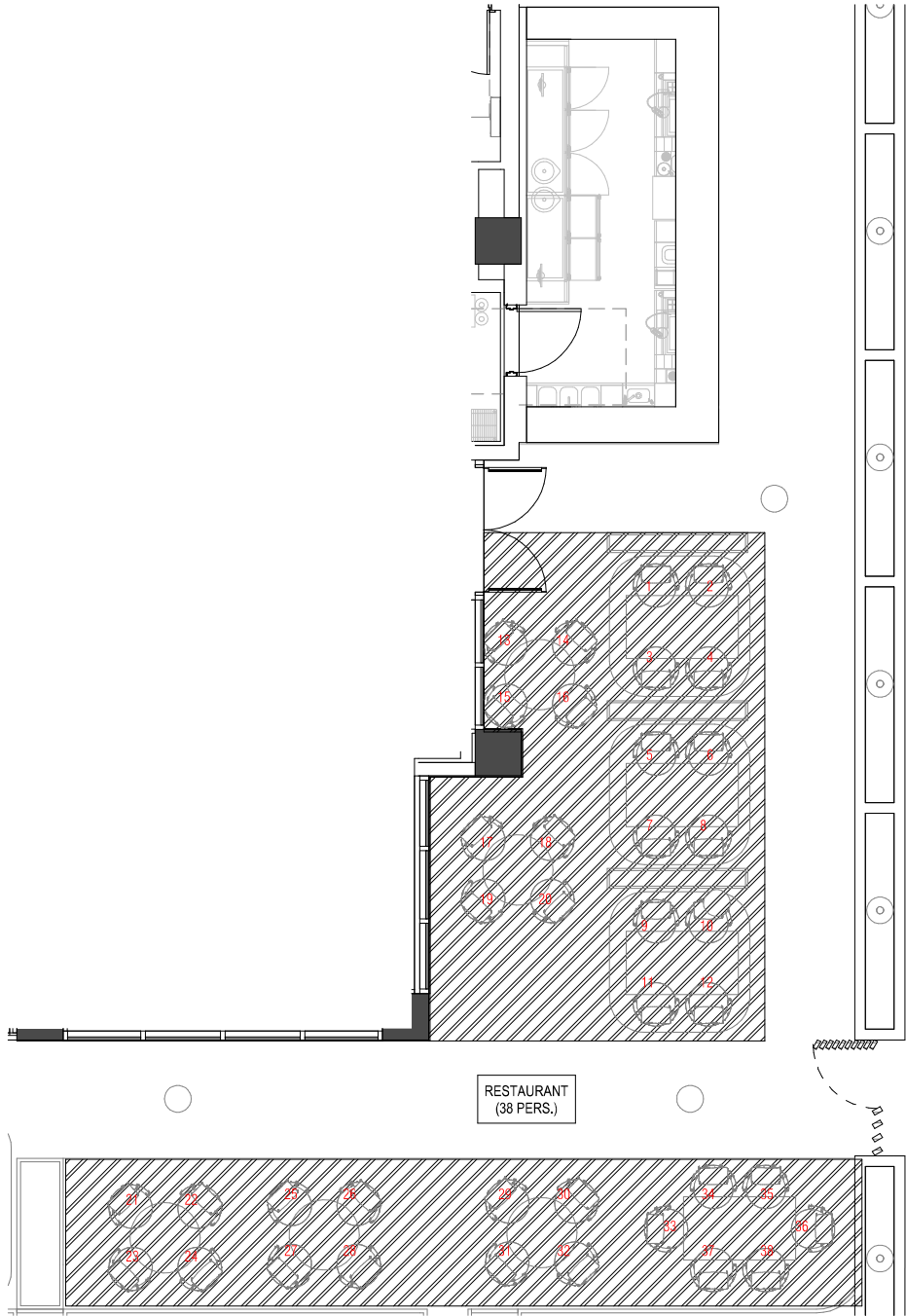

1 LEVEL 1 - SEAT COUNT - RESTAURANT BY BREZZA
1/4" = 1'-0"

RESTAURANT SEATS COUNTS	AREA	SEATS	ADA SEATS (5%)	TOTAL
GROUND FLOOR	OUTDOOR - RESTAURANT - 595 SF	36	2	38
RESTAURANT - LEVEL 3	INDOOR - 660 SF	28	2	30
	OUTDOOR - 915 SF	30	2	32
LEVEL 4 - RESTAURANT	INDOOR - 1,286 SF	80	4	84
	OUTDOOR - 950 SF	57	3	60
LEVEL 4 - BAR	BAR- 150 SF	9	1	10
	BAR- 600 SF	38		40
TOTAL RESTAURANT 5,166 SQ. FT.				294

RESTAURANT OCCUPANCY CALCULATIONS			
LEVEL 1 - RESTAURANT		TOTAL OCCUPANTS = 38	
SPACE NAME	AREA SF	OCCUPANCY FACTOR	OCCUPANTS
RESTAURANT	595 SF	1:15	38
LEVEL 3 - RESTAURANT		TOTAL OCCUPANTS = 62	
SPACE NAME	AREA SF	OCCUPANCY FACTOR	OCCUPANTS
RESTAURANT	660 SF	1:15	30
TERRACE RESTAURANT	915 SF	1:15	32
LEVEL 4 - RESTAURANT		TOTAL OCCUPANTS = 194	
SPACE NAME	AREA SF	OCCUPANCY FACTOR	OCCUPANTS
RESTAURANT	1,286 SF	1:15	84
TERRACE RESTAURANT	950 SF	1:15	60
BAR	150 SF	1:15	10
(POOL BAR) - TERRACE SEATING	600 SF	1:15	40

TOTAL OCCUPANTS = 294



6747 COLLINS AVENUE

MIAMI BEACH, FL 33141

OWNER:
URBANICA THE HOTELS
1000 FIFTH ST, SUITE 102
MIAMI BEACH, FL 33139
P:786.571.1700

ARQUITECTONICA
2900 Oak Avenue
Miami, Florida 33133
305.372.1812 TEL
305.372.1175 FAX
www.arquitectonica.com

CIVIL ENGINEER:
OCEAN ENGINEERING
8101 BISCAYNE BLVD UNIT 508
MIAMI, FL 33138
P:786.518.2008
www.oceanengineeringinc.com

STRUCTURAL ENGINEER:
YHE
99 NW 27 AVENUE
MIAMI, FL 33125
P:305.963.9423
www.yhengineering.com

MEP ENGINEER:
TLC
5757 BLUE LAGOON DR., STE 400
MIAMI, FL 33126
P:305.263.3873
www.tlc-engineers.com

LANDSCAPE ARCHITECT:
CAWLEY
780 NE 60TH STREET, SUITE 200
MIAMI, FL 33138
P:786.538.2961
www.christophercawley.com

SEAL/SIGNATURE/DATE:

PLANNING BOARD

PROJECT ISSUE DATE : 07/07/24

ISSUE #	DESCRIPTION	DATE
---------	-------------	------

PROJECT NUMBER:
010976

TO THE BEST OF MY KNOWLEDGE AND BELIEF, THESE PLANS AND SPECIFICATIONS COMPLY WITH THE MINIMUM BUILDING CODES AND THE APPLICABLE FIRE-SAFETY STANDARDS AS DETERMINED BY THE CITY OF MIAMI IN ACCORDANCE WITH SECTION 110, FLORIDA BUILDING CODE AND CHAPTER 633, FLORIDA STATUTES.

ALL DESIGNS INDICATED IN THESE DRAWINGS ARE THE PROPERTY OF ARQUITECTONICA INTERNATIONAL CORP. ALL COPYRIGHTS RESERVED. NO COPIES, TRANSMISSIONS, REPRODUCTIONS OR ELECTRONIC MANIPULATION OF ANY PORTION OF THESE DRAWINGS IN WHOLE OR IN PART ARE TO BE MADE WITHOUT THE EXPRESS WRITTEN PERMISSION OF ARQUITECTONICA INTERNATIONAL CORP

DRAWING NAME:
LEVEL 01 SEAT COUNT DIAGRAM

A 0.09PB

©2019 ARQUITECTONICA INTERNATIONAL, Inc
Office Registration # AA C000465
SCALE: As indicated



1 LEVEL 3 - SEAT COUNT - BAR MUSE AT MIMET

1/4" = 1'-0"

RESTAURANT SEATS COUNTS	AREA	SEATS	ADA SEATS (5%)	TOTAL
GROUND FLOOR	OUTDOOR - RESTAURANT - 595 SF	36	2	38
RESTAURANT - LEVEL 3	INDOOR - 660 SF	28	2	30
	OUTDOOR - 915 SF	30	2	32
LEVEL 4 - RESTAURANT	INDOOR - 1,286 SF	80	4	84
	OUTDOOR - 950 SF	57	3	60
	BAR- 150 SF	9	1	10
LEVEL 4 - BAR	BAR- 600 SF	38		40
TOTAL RESTAURANT				294
5,166 SQ. FT.				

RESTAURANT OCCUPANCY CALCULATIONS			
LEVEL 1 - RESTAURANT		TOTAL OCCUPANTS = 38	
SPACE NAME	AREA SF	OCCUPANCY FACTOR	OCCUPANTS
RESTAURANT	595 SF	1:15	38
LEVEL 3 - RESTAURANT		TOTAL OCCUPANTS = 62	
SPACE NAME	AREA SF	OCCUPANCY FACTOR	OCCUPANTS
RESTAURANT	660 SF	1:15	30
TERRACE RESTAURANT	915 SF	1:15	32
LEVEL 4 - RESTAURANT		TOTAL OCCUPANTS = 194	
SPACE NAME	AREA SF	OCCUPANCY FACTOR	OCCUPANTS
RESTAURANT	1,286 SF	1:15	84
TERRACE RESTAURANT	950 SF	1:15	60
BAR	150 SF	1:15	10
(POOL BAR) - TERRACE SEATING	600 SF	1:15	40

TOTAL OCCUPANTS = 294



6747 COLLINS AVENUE

MIAMI BEACH, FL 33141

OWNER:

URBANICA THE HOTELS
1000 FIFTH ST, SUITE 102
MIAMI BEACH, FL 33139
P:786.571.1700

ARQUITECTONICA

2900 Oak Avenue
Miami, Florida 33133
305.372.1812 TEL
305.372.1175 FAX
www.arquitectonica.com

CIVIL ENGINEER:

OCEAN ENGINEERING
8101 BISCAYNE BLVD UNIT 508
MIAMI, FL 33138
P:786.518.2008
www.oceanengineeringinc.com

STRUCTURAL ENGINEER:

YHE
99 NW 27 AVENUE
MIAMI, FL 33125
P:305.963.9423
www.yhengineering.com

MEP ENGINEER:

TLC
5757 BLUE LAGOON DR., STE 400
MIAMI, FL 33126
P:305.263.3873
www.tlc-engineers.com

LANDSCAPE ARCHITECT:

CAWLEY
780 NE 69TH STREET, SUITE 200
MIAMI, FL 33138
P:786.538.2961
www.christophercawley.com

SEAL/SIGNATURE/DATE:

PLANNING BOARD

PROJECT ISSUE DATE : 07/07/24

ISSUE #	DESCRIPTION	DATE
---------	-------------	------

PROJECT NUMBER:
010976

TO THE BEST OF MY KNOWLEDGE AND BELIEF, THESE PLANS AND SPECIFICATIONS COMPLY WITH THE MINIMUM BUILDING CODES AND THE APPLICABLE FIRE-SAFETY STANDARDS AS DETERMINED BY THE CITY OF MIAMI IN ACCORDANCE WITH SECTION 110, FLORIDA BUILDING CODE AND CHAPTER 633, FLORIDA STATUTES.

ALL DESIGNS INDICATED IN THESE DRAWINGS ARE THE PROPERTY OF ARQUITECTONICA INTERNATIONAL CORP. ALL COPYRIGHTS RESERVED. NO COPIES, TRANSMISSIONS, REPRODUCTIONS OR ELECTRONIC MANIPULATION OF ANY PORTION OF THESE DRAWINGS IN WHOLE OR IN PART ARE TO BE MADE WITHOUT THE EXPRESS WRITTEN PERMISSION OF ARQUITECTONICA INTERNATIONAL CORP

DRAWING NAME:

LEVEL 03 SEAT COUNT DIAGRAM

A 0.10PB

©2019 ARQUITECTONICA INTERNATIONAL, Inc
Office Registration # AA C000465
SCALE: As indicated

Autodesk Docs/0000/010976-000-1122-6747 Collins Hotel - Urbanica/010976_6747 Collins Hotel_F03.rvt

26/09/2024 14:44:39

D

C

B

A

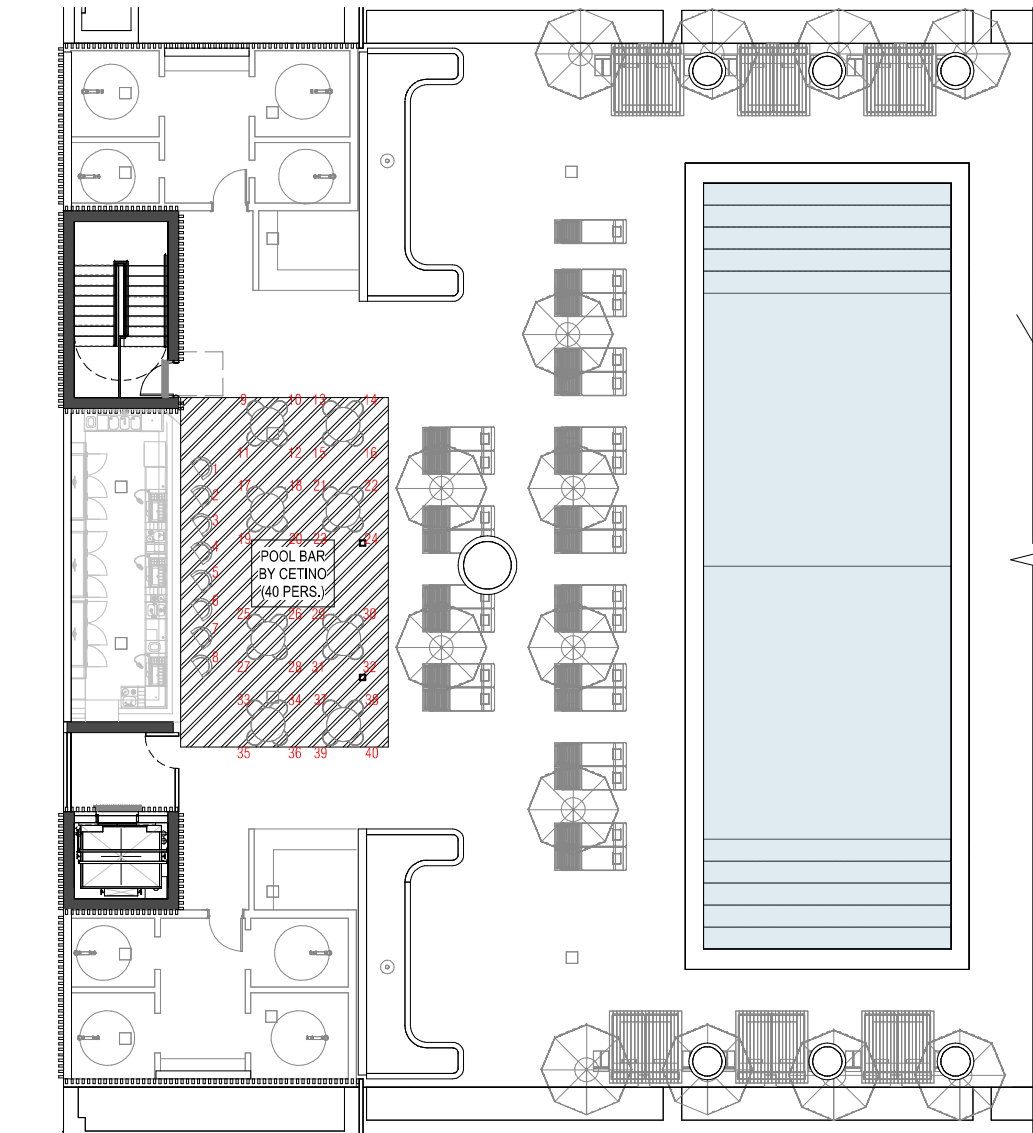

1 LEVEL 4 - SEAT COUNT - RESTAURANT BY ARTISE & POOL BAR BY CETINO

RESTAURANT SEATS COUNTS	AREA	SEATS	ADA SEATS (5%)	TOTAL
GROUND FLOOR	OUTDOOR - RESTAURANT - 595 SF	36	2	38
RESTAURANT - LEVEL 3	INDOOR - 660 SF	28	2	30
	OUTDOOR - 915 SF	30	2	32
LEVEL 4 - RESTAURANT	INDOOR - 1,286 SF	80	4	84
	OUTDOOR - 950 SF	57	3	60
	BAR - 150 SF	9	1	10
LEVEL 4 - BAR	BAR - 600 SF	38		40
TOTAL RESTAURANT				294
5,166 SQ. FT.				

RESTAURANT OCCUPANCY CALCULATIONS			
LEVEL 1 - RESTAURANT		TOTAL OCCUPANTS = 38	
SPACE NAME	AREA SF	OCCUPANCY FACTOR	OCCUPANTS
RESTAURANT	595 SF	1:15	38
LEVEL 3 - RESTAURANT		TOTAL OCCUPANTS = 62	
SPACE NAME	AREA SF	OCCUPANCY FACTOR	OCCUPANTS
RESTAURANT	660 SF	1:15	30
TERRACE RESTAURANT	915 SF	1:15	32
LEVEL 4 - RESTAURANT		TOTAL OCCUPANTS = 194	
SPACE NAME	AREA SF	OCCUPANCY FACTOR	OCCUPANTS
RESTAURANT	1,286 SF	1:15	84
TERRACE RESTAURANT	950 SF	1:15	60
BAR	150 SF	1:15	10
(POOL BAR) - TERRACE SEATING	600 SF	1:15	40

TOTAL OCCUPANTS = 294



6747 COLLINS AVENUE

MIAMI BEACH, FL 33141

OWNER:

URBANICA THE HOTELS
1000 FIFTH ST, SUITE 102
MIAMI BEACH, FL 33139
P:786.571.1700

ARQUITECTONICA

2900 Oak Avenue
Miami, Florida 33133
305.372.1812 TEL
305.372.1175 FAX
www.arquitectonica.com

CIVIL ENGINEER:

OCEAN ENGINEERING
8101 BISCAYNE BLVD UNIT 508
MIAMI, FL 33138
P:786.518.2008
www.oceanengineeringinc.com

STRUCTURAL ENGINEER:

YHE
99 NW 27 AVENUE
MIAMI, FL 33125
P:305.963.9423
www.yhengengineering.com

MEP ENGINEER:

TLC
5757 BLUE LAGOON DR., STE 400
MIAMI, FL 33126
P:305.263.3873
www.tlc-engineers.com

LANDSCAPE ARCHITECT:

CAWLEY
780 NE 69TH STREET, SUITE 200
MIAMI, FL 33138
P:786.538.2961
www.christophercawley.com

SEAL/SIGNATURE/DATE:

PLANNING BOARD

PROJECT ISSUE DATE : 07/07/24

ISSUE # DESCRIPTION DATE

PROJECT NUMBER:

010976

TO THE BEST OF MY KNOWLEDGE AND BELIEF, THESE PLANS AND SPECIFICATIONS COMPLY WITH THE MINIMUM BUILDING CODES AND THE APPLICABLE FIRE SAFETY STANDARDS AS DETERMINED BY THE CITY OF MIAMI IN ACCORDANCE WITH SECTION 110, FLORIDA BUILDING CODE AND CHAPTER 633, FLORIDA STATUTES.

ALL DESIGNS INDICATED IN THESE DRAWINGS ARE THE PROPERTY OF ARQUITECTONICA INTERNATIONAL CORP. ALL COPYRIGHTS RESERVED. NO COPIES, TRANSMISSIONS, REPRODUCTIONS OR ELECTRONIC MANIPULATION OF ANY PORTION OF THESE DRAWINGS IN WHOLE OR IN PART ARE TO BE MADE WITHOUT THE EXPRESS WRITTEN PERMISSION OF ARQUITECTONICA INTERNATIONAL CORP.

DRAWING NAME:

LEVEL 04 SEAT COUNT DIAGRAM

A 0.11PB

©2019 ARQUITECTONICA INTERNATIONAL, Inc

Office Registration # AA C000465

SCALE: As indicated

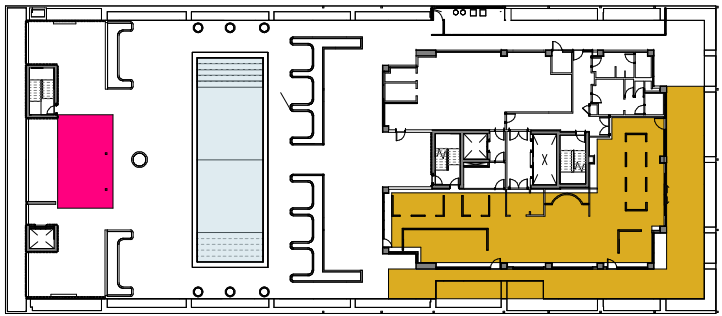
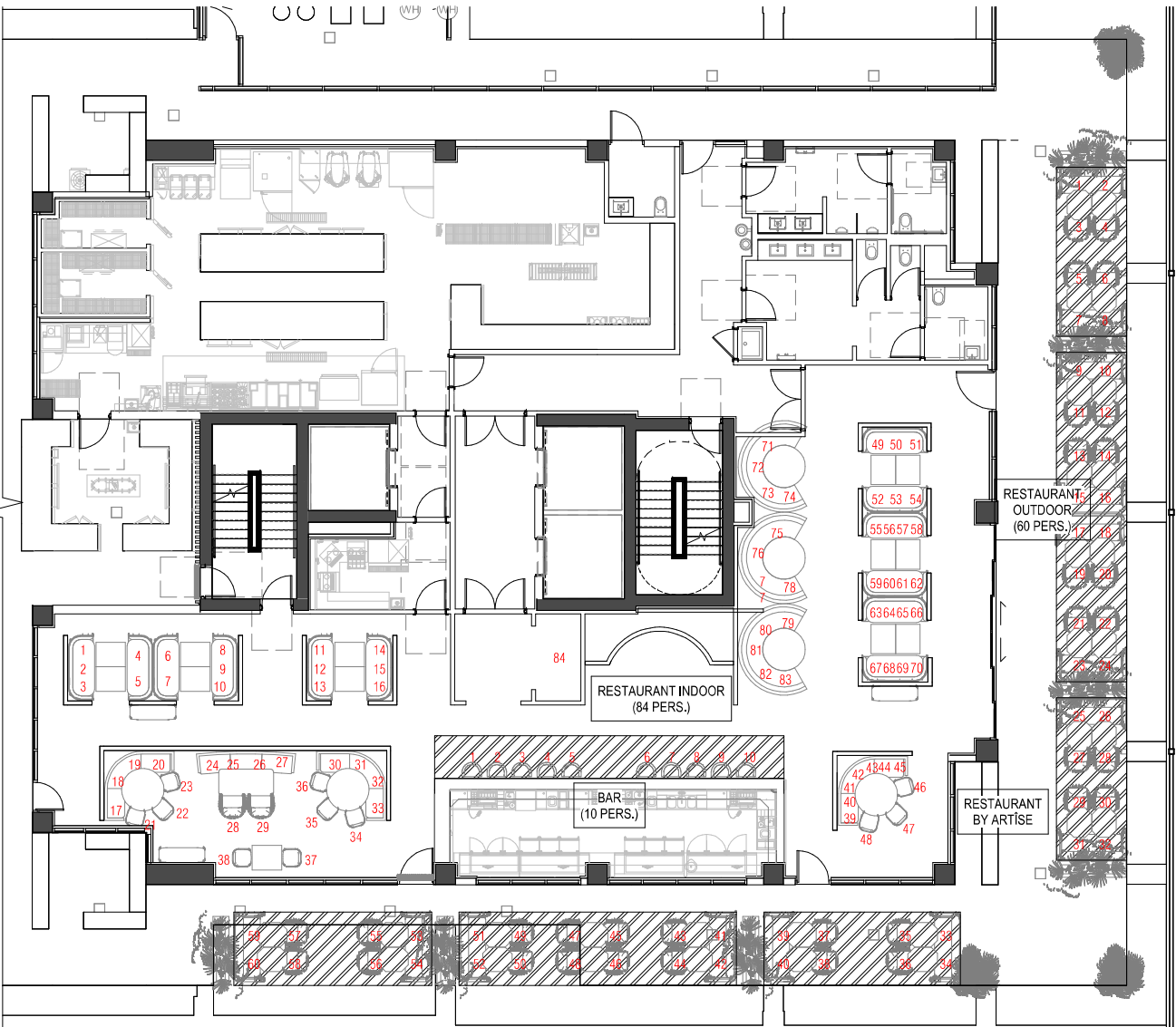

LEVEL 4 - RESTAURANT KEY PLAN

2 PROPOSED LEVEL 1 - EAST SECTOR

3/32" = 1'-0"

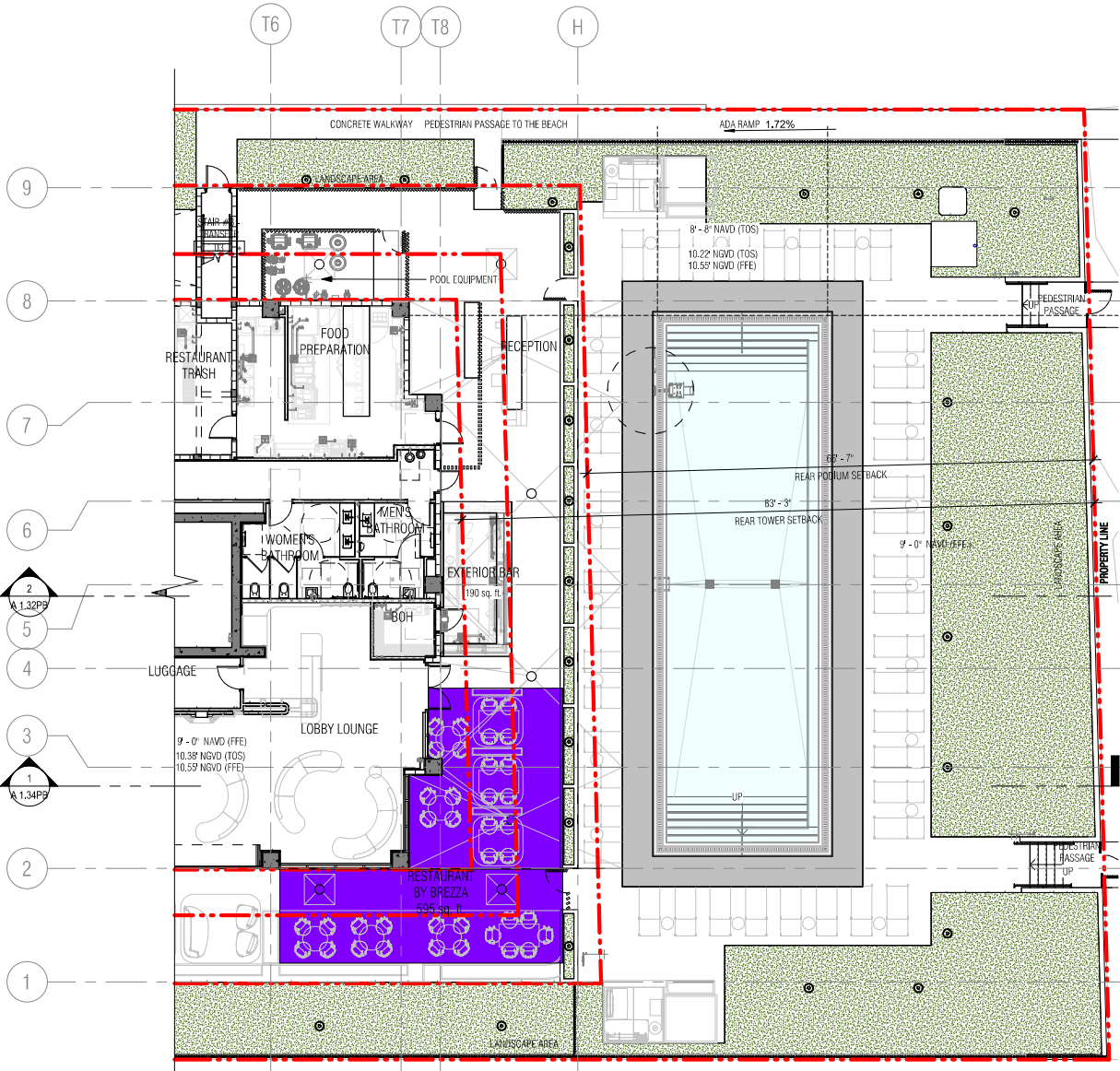

KEYPLAN - PROPOSED LEVEL 1

SCHEDULE WITH CAR-STACKERS

HOTEL PARKING REQUIREMENTS				
TYPE	QUANTITY	RATIO	TOTAL REQUIRED	
Hotel units 1-100	100 units	0.5 SPACES/UNITS	50 SPACES	110
Hotel units 101 +	60 units	1.0 SPACES/UNITS	60 SPACES	
Restaurant = 294 seats - 80 (units reduction) = 214/4 (1 space per 4 seat)			54 SPACES	
TOTAL			164 SPACES	
ALTERNATIVE PARKING INCENTIVE				
Bicycle parking long-term (Max. 15%)	75	0.20 P.S/BIKE	15 PARKING SPACES	
Moped (Max. 15%)	21	0.33 P.S/MOPED	7 PARKING SPACES	
Drop-off (Max. 3 drop-off)	3	3.00 P.S/DROP-OFF	9 PARKING SPACES	
Showers (for bicyclist, max. 4)	1	2.00 P.S/SHOWER	2 PARKING SPACES	
Carpool Parking (Max. 10%)	5	3.00 P.S/CARPOOL	15 PARKING SPACES	
TOTAL (Maximum 50% of 164 spaces)			48 PARKING SPACES	
LEVELS	STANDARD PARKING		EV PARKING SPACES	TOTAL PROVIDED
LEVEL 1	Single Parking	0	0	0
LEVEL 2	Single Parking	26	24	50
LEVEL 3	Single Parking	6	0	66
	Car Stackers	30 (2) = 60 parking spaces	0	
TOTAL PARKING		92	24	116 TOTAL NEW PARKING
Alternative parking reduction				48 PARKING SPACES
TOTAL WITH BENEFIT				164 PARKING SPACES
PROJECT TOTAL (110 unit parking required + 54 restaurant parking required)				164 TOTAL PARKING REQUIRED

FBC - TABLE 208.2 - FOR 76 TO 100 STANDARD PARKING SPACES PROVIDED - REQUIRE 4 ADA PARKING SPACES
FBC - TABLE 208.2 - FOR 101 TO 150 STANDARD PARKING SPACES PROVIDED - REQUIRE 5 ADA PARKING SPACES -
ADA PARKING PROVIDED 5
BIKE RACK = Storage for 75 bikes provided
1 Bicycle shower at second floor.



6747 COLLINS AVENUE

MIAMI BEACH, FL 33141

OWNER:
URBANICA THE HOTELS
1000 FIFTH ST, SUITE 102
MIAMI BEACH, FL 33139
P:786.571.1700

ARQUITECTONICA
2900 Oak Avenue
Miami, Florida 33133
305.372.1812 TEL
305.372.1175 FAX
www.arquitectonica.com

CIVIL ENGINEER:
OCEAN ENGINEERING
8101 BISCAYNE BLVD UNIT 508
MIAMI, FL 33138
P:786.518.2008
www.oceanengineeringinc.com

STRUCTURAL ENGINEER:
YHE
99 NW 27 AVENUE
MIAMI, FL 33125
P:305.963.9423
www.yheengineering.com

MEP ENGINEER:
TLC
5757 BLUE LAGOON DR., STE 400
MIAMI, FL 33126
P:305.263.3873
www.tlc-engineers.com

LANDSCAPE ARCHITECT:
CAWLEY
780 NE 69TH STREET, SUITE 200
MIAMI, FL 33138
P:786.538.2961
www.christophercawley.com

SEAL/SIGNATURE/DATE:

PLANNING BOARD
PROJECT ISSUE DATE : 07/07/24

ISSUE #	DESCRIPTION	DATE
---------	-------------	------

PROJECT NUMBER:
010976

TO THE BEST OF MY KNOWLEDGE AND BELIEF, THESE PLANS AND SPECIFICATIONS COMPLY WITH THE MINIMUM BUILDING CODES AND THE APPLICABLE FIRE-SAFETY STANDARDS AS DETERMINED BY THE CITY OF MIAMI IN ACCORDANCE WITH SECTION 110, FLORIDA BUILDING CODE AND CHAPTER 633, FLORIDA STATUTES.

ALL DESIGNS INDICATED IN THESE DRAWINGS ARE THE PROPERTY OF ARQUITECTONICA INTERNATIONAL CORP. ALL COPYRIGHTS RESERVED. NO COPIES, TRANSMISSIONS, REPRODUCTIONS OR ELECTRONIC MANIPULATION OF ANY PORTION OF THESE DRAWINGS IN WHOLE OR IN PART ARE TO BE MADE WITHOUT THE EXPRESS WRITTEN PERMISSION OF ARQUITECTONICA INTERNATIONAL CORP.

DRAWING NAME:
PROPOSED LEVEL 01 PLAN SECTOR EAST

A 1.01EPB
©2019 ARQUITECTONICA INTERNATIONAL, Inc
Office Registration # AA C000465
SCALE: As indicated

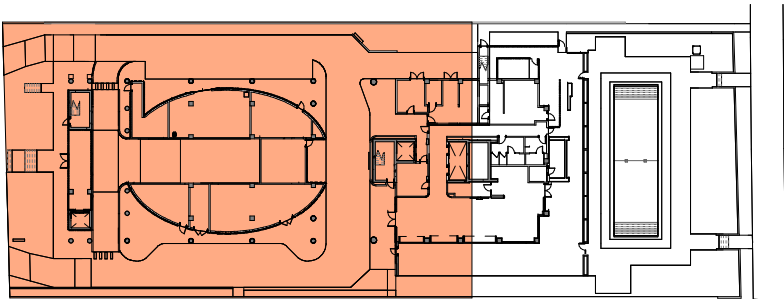

KEYPLAN - PROPOSED LEVEL 1

SCHEDULE WITH CAR-STACKERS

HOTEL PARKING REQUIREMENTS				
TYPE	QUANTITY	RATIO	TOTAL REQUIRED	
Hotel units 1-100	100 units	0.5 SPACES/UNITS	50 SPACES	110
Hotel units 101+	60 units	1.0 SPACES/UNITS	60 SPACES	
Restaurant = 294 seats - 80 (units reduction) = 214/4 (1 space per 4 seat)			54 SPACES	
TOTAL			164 SPACES	
ALTERNATIVE PARKING INCENTIVE				
Bicycle parking long-term (Max. 15%)	75	0.20 P.S/BIKE	15 PARKING SPACES	
Moped (Max. 15%)	21	0.33 P.S/MOPED	7 PARKING SPACES	
Drop-off (Max. 3 drop-off)	3	3.00 P.S/DROP-OFF	9 PARKING SPACES	
Showers (for bicyclist, max. 4)	1	2.00 P.S/SHOWER	2 PARKING SPACES	
Carpool Parking (Max. 10%)	5	3.00 P.S/CARPOOL	15 PARKING SPACES	
TOTAL (Maximum 50% of 164 spaces)			48 PARKING SPACES	
LEVELS	STANDARD PARKING	EV PARKING SPACES	TOTAL PROVIDED	
LEVEL 1	0	0	0	
LEVEL 2	26	24	50	
LEVEL 3	6	0	66	
	Car Stackers 30 (2) = 60 parking spaces	0		
TOTAL PARKING		92	24	116 TOTAL NEW PARKING
Alternative parking reduction				48 PARKING SPACES
TOTAL WITH BENEFIT				164 PARKING SPACES
PROJECT TOTAL (110 unit parking required + 54 restaurant parking required)				164 TOTAL PARKING REQUIRED

FBC - TABLE 208.2 - FOR 76 TO 100 STANDARD PARKING SPACES PROVIDED - REQUIRE 4 ADA PARKING SPACES
FBC - TABLE 208.2 - FOR 101 TO 150 STANDARD PARKING SPACES PROVIDED - REQUIRE 5 ADA PARKING SPACES -
ADA PARKING PROVIDED 5
BIKE RACK = Storage for 75 bikes provided
1 Bicycle shower at second floor.



6747 COLLINS AVENUE

MIAMI BEACH, FL 33141

OWNER:
URBANICA THE HOTELS
1000 FIFTH ST, SUITE 102
MIAMI BEACH, FL 33139
P:786.571.1700

ARCHITECTONICA
2900 Oak Avenue
Miami, Florida 33133
305.372.1812 TEL
305.372.1175 FAX
www.architectonica.com

CIVIL ENGINEER:
OCEAN ENGINEERING
8101 BISCAYNE BLVD UNIT 508
MIAMI, FL 33138
P:786.518.2008
www.oceanengineeringinc.com

STRUCTURAL ENGINEER:
YHE
99 NW 11th Avenue
MIAMI, FL 33125
P:305.963.9423
www.yheengineering.com

MEP ENGINEER:
TLC
5757 BLUE LAGOON DR., STE 400
MIAMI, FL 33126
P:305.263.3873
www.tlc-engineers.com

LANDSCAPE ARCHITECT:
CAWLEY
780 NE 69TH STREET, SUITE 200
MIAMI, FL 33138
P:786.538.2961
www.christophercawley.com

SEAL/SIGNATURE/DATE:

PLANNING BOARD
PROJECT ISSUE DATE : 07/07/24

ISSUE #	DESCRIPTION	DATE
---------	-------------	------

PROJECT NUMBER:
010976

TO THE BEST OF MY KNOWLEDGE AND BELIEF, THESE PLANS AND SPECIFICATIONS COMPLY WITH THE MINIMUM BUILDING CODES AND THE APPLICABLE FIRE-SAFETY STANDARDS AS DETERMINED BY THE CITY OF MIAMI IN ACCORDANCE WITH SECTION 110, FLORIDA BUILDING CODE AND CHAPTER 633, FLORIDA STATUTES.

ALL DESIGNS INDICATED IN THESE DRAWINGS ARE THE PROPERTY OF ARCHITECTONICA INTERNATIONAL CORP. ALL COPYRIGHTS RESERVED. NO COPIES, TRANSMISSIONS, REPRODUCTIONS OR ELECTRONIC MANIPULATION OF ANY PORTION OF THESE DRAWINGS IN WHOLE OR IN PART ARE TO BE MADE WITHOUT THE EXPRESS WRITTEN PERMISSION OF ARCHITECTONICA INTERNATIONAL CORP.

DRAWING NAME:

PROPOSED LEVEL 01 PLAN SECTOR WEST

A 1.01WPB

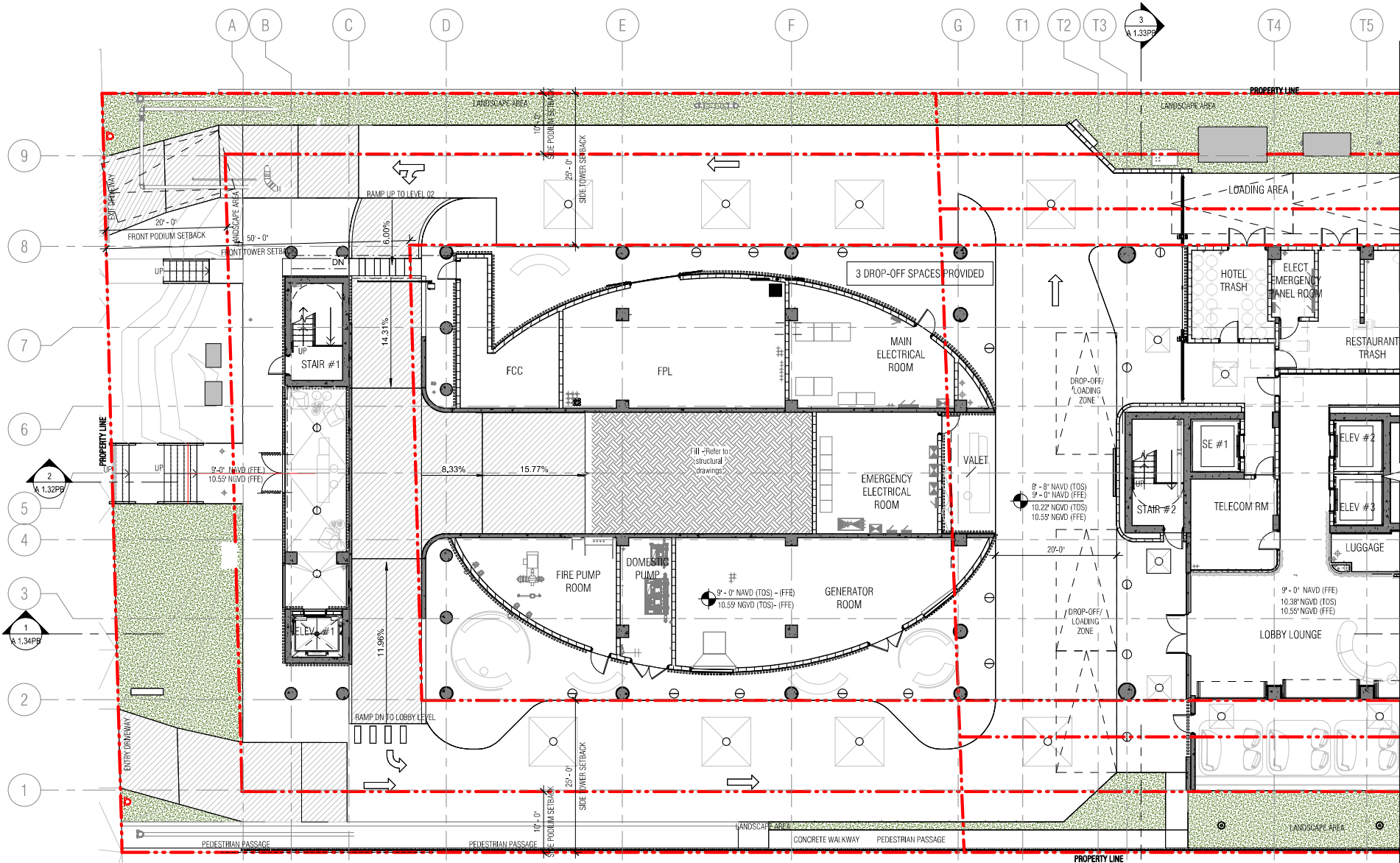

PROPOSED LEVEL 1 - WEST SECTOR

3/32" = 1'-0"

D

C

B

A

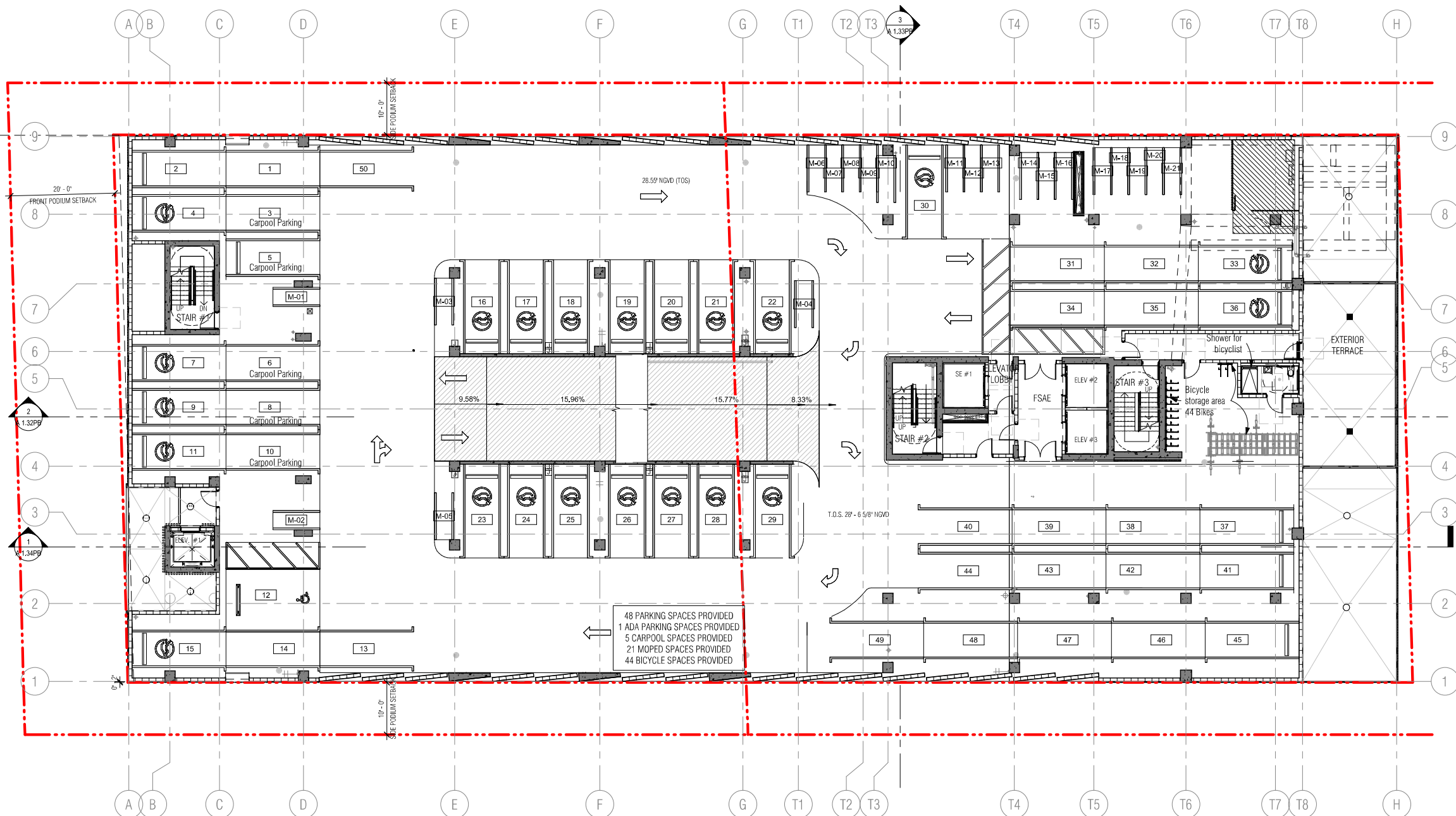

1 PROPOSED LEVEL 2
3/32" = 1'-0"

HOTEL PARKING REQUIREMENTS			
TYPE	QUANTITY	RATIO	TOTAL REQUIRED
Hotel units 1-100	100 units	0.5 SPACES/UNITS	50 SPACES
Hotel units 101+	60 units	1.0 SPACES/UNITS	60 SPACES
Restaurant = 294 seats - 80 (units reduction) = 214/4 (1 space per 4 seat)			54 SPACES
TOTAL			164 SPACES
ALTERNATIVE PARKING INCENTIVE			
Bicycle parking long-term (Max. 15%)	75	0.20 P.S./BIKE	15 PARKING SPACES
Moped (Max. 15%)	21	0.33 P.S./MOPED	7 PARKING SPACES
Drop-off (Max. 3 drop-off)	3	3.00 P.S./DROP-OFF	9 PARKING SPACES
Showers (for bicyclist, max. 4)	1	2.00 P.S./SHOWER	2 PARKING SPACES
Carpool Parking (Max. 10%)	5	3.00 P.S./CARPOOL	15 PARKING SPACES
TOTAL (Maximum 50% of 164 spaces)			48 PARKING SPACES
LEVELS	STANDARD PARKING	EV PARKING SPACES	TOTAL PROVIDED
LEVEL 1	Single Parking 0	0	0
LEVEL 2	Single Parking 26	24	50
LEVEL 3	Single Parking 6	0	6
LEVEL 3	Car Stackers 30 (2) = 60 parking spaces	0	60
TOTAL PARKING			116 TOTAL NEW PARKING
Alternative parking reduction			48 PARKING SPACES
TOTAL WITH BENEFIT			164 PARKING SPACES
PROJECT TOTAL (110 unit parking required + 54 restaurant parking required)			164 TOTAL PARKING REQUIRED

FBC - TABLE 208.2 - FOR 76 TO 100 STANDARD PARKING SPACES PROVIDED - REQUIRE 4 ADA PARKING SPACES
FBC - TABLE 208.2 - FOR 101 TO 150 STANDARD PARKING SPACES PROVIDED - REQUIRE 5 ADA PARKING SPACES -
ADA PARKING PROVIDED 5
BIKE RACK = Storage for 75 bikes provided
1 Bicycle shower at second floor.



6747 COLLINS AVENUE

MIAMI BEACH, FL 33141

OWNER:
URBANICA THE HOTELS
1000 FIFTH ST, SUITE 102
MIAMI BEACH, FL 33139
P:786.571.1700

ARQUITECTONICA
2900 Oak Avenue
Miami, Florida 33133
305.372.1812 TEL
305.372.1175 FAX
www.arquitectonica.com

CIVIL ENGINEER:
OCEAN ENGINEERING
8101 BISCAYNE BLVD UNIT 508
MIAMI, FL 33138
P:786.518.2008
www.oceanengineeringinc.com

STRUCTURAL ENGINEER:
YHE
99 NW 27 AVENUE
MIAMI, FL 33125
P:305.963.9423
www.yhengengineering.com

MEP ENGINEER:
TLC
5757 BLUE LAGOON DR., STE 400
MIAMI, FL 33126
P:305.263.3873
www.tlc-engineers.com

LANDSCAPE ARCHITECT:
CAWLEY
780 NE 69TH STREET, SUITE 200
MIAMI, FL 33138
P:786.538.2961
www.christophercawley.com

SEAL/SIGNATURE/DATE:

PLANNING BOARD
PROJECT ISSUE DATE : 07/07/24

ISSUE #	DESCRIPTION	DATE
---------	-------------	------

PROJECT NUMBER:
010976

TO THE BEST OF MY KNOWLEDGE AND BELIEF, THESE PLANS AND SPECIFICATIONS COMPLY WITH THE MINIMUM BUILDING CODES AND THE APPLICABLE FIRE SAFETY STANDARDS AS DETERMINED BY THE CITY OF MIAMI IN ACCORDANCE WITH SECTION 110, FLORIDA BUILDING CODE AND CHAPTER 633, FLORIDA STATUTES.

ALL DESIGNS INDICATED IN THESE DRAWINGS ARE THE PROPERTY OF ARQUITECTONICA INTERNATIONAL CORP. ALL COPYRIGHTS RESERVED. NO COPIES, TRANSMISSIONS, REPRODUCTIONS OR ELECTRONIC MANIPULATION OF ANY PORTION OF THESE DRAWINGS IN WHOLE OR IN PART ARE TO BE MADE WITHOUT THE EXPRESS WRITTEN PERMISSION OF ARQUITECTONICA INTERNATIONAL CORP.

DRAWING NAME:
PROPOSED LEVEL 02 PLAN OVERALL

26/09/2024 14:45:09 Autodesk Docs://0000/010976-000-1122-6747 Collins Hotel - Urbanica/010976_6747 Collins Hotel_F023.rvt

HOTEL PARKING REQUIREMENTS

TYPE	QUANTITY	RATIO	TOTAL REQUIRED	
Hotel units 1-100	100 units	0.5 SPACES/UNITS	50 SPACES	110
Hotel units 101 +	60 units	1.0 SPACES/UNITS	60 SPACES	
Restaurant = 294 seats - 80 (units reduction) = 214/4 (1 space per 4 seat)			54 SPACES	
TOTAL			164 SPACES	
ALTERNATIVE PARKING INCENTIVE				
Bicycle parking long-term (Max. 15%)	75	0.20 P.S/BIKE	15 PARKING SPACES	
Moped (Max. 15%)	21	0.33 P.S/MOPED	7 PARKING SPACES	
Drop-off (Max. 3 drop-off)	3	3.00 P.S/DROP-OFF	9 PARKING SPACES	
Showers (for bicyclist, max, 4)	1	2.00 P.S/SHOWER	2 PARKING SPACES	
Carpool Parking (Max. 10%)	5	3.00 P.S/CARPOOL	15 PARKING SPACES	
TOTAL (Maximum 50% of 164 spaces)			48 PARKING SPACES	

FBC - TABLE 208.2 - FOR 76 TO 100 STANDARD PARKING SPACES PROVIDED - REQUIRE 4 ADA PARKING SPACES
FBC - TABLE 208.2 - FOR 101 TO 150 STANDARD PARKING SPACES PROVIDED - REQUIRE 5 ADA PARKING SPACES -
ADA PARKING PROVIDED 5
BIKE RACK = Storage for 75 bikes provided
1 Bicycle shower at second floor.



6747 COLLINS AVENUE

MIAMI BEACH, FL 33141

OWNER:

URBANICA THE HOTELS
1000 FIFTH ST, SUITE 102
MIAMI BEACH, FL 33139
P:786.571.1700

ARQUITECTONICA

2900 Oak Avenue
Miami, Florida 33133
305.372.1812 TEL
305.372.1175 FAX
www.arquitectonica.com

CIVIL ENGINEER:

OCEAN ENGINEERING
8101 BISCAYNE BLVD UNIT 508
MIAMI, FL 33138
P:786.518.2008
www.oceanengineeringinc.com

STRUCTURAL ENGINEER:

YHE
99 NW 27 AVENUE
MIAMI, FL 33125
P:305.963.9423
www.yheengineering.com

MEP ENGINEER:

TLC
5757 BLUE LAGOON DR., STE 400
MIAMI, FL 33126
P:305.263.3873
www.tlc-engineers.com

LANDSCAPE ARCHITECT:

CAWLEY
780 NE 60TH STREET, SUITE 200
MIAMI, FL 33138
P:786.538.2961
www.christophercawley.com

SEAL/SIGNATURE/DATE:

PLANNING BOARD

PROJECT ISSUE DATE : 07/07/24

ISSUE #	DESCRIPTION	DATE
---------	-------------	------

PROJECT NUMBER:
010976

TO THE BEST OF MY KNOWLEDGE AND BELIEF, THESE PLANS AND SPECIFICATIONS COMPLY WITH THE MINIMUM BUILDING CODES AND THE APPLICABLE FIRE SAFETY STANDARDS AS DETERMINED BY THE CITY OF MIAMI IN ACCORDANCE WITH SECTION 110, FLORIDA BUILDING CODE AND CHAPTER 633, FLORIDA STATUTES.

ALL DESIGNS INDICATED IN THESE DRAWINGS ARE THE PROPERTY OF ARQUITECTONICA INTERNATIONAL CORP. ALL COPYRIGHTS RESERVED. NO COPIES, TRANSMISSIONS, REPRODUCTIONS OR ELECTRONIC MANIPULATION OF ANY PORTION OF THESE DRAWINGS IN WHOLE OR IN PART ARE TO BE MADE WITHOUT THE EXPRESS WRITTEN PERMISSION OF ARQUITECTONICA INTERNATIONAL CORP.

DRAWING NAME:

PROPOSED LEVEL 03 PLAN OVERALL

A 1.03PB

©2019 ARQUITECTONICA INTERNATIONAL, Inc
Office Registration # AA C000465
SCALE: As indicated

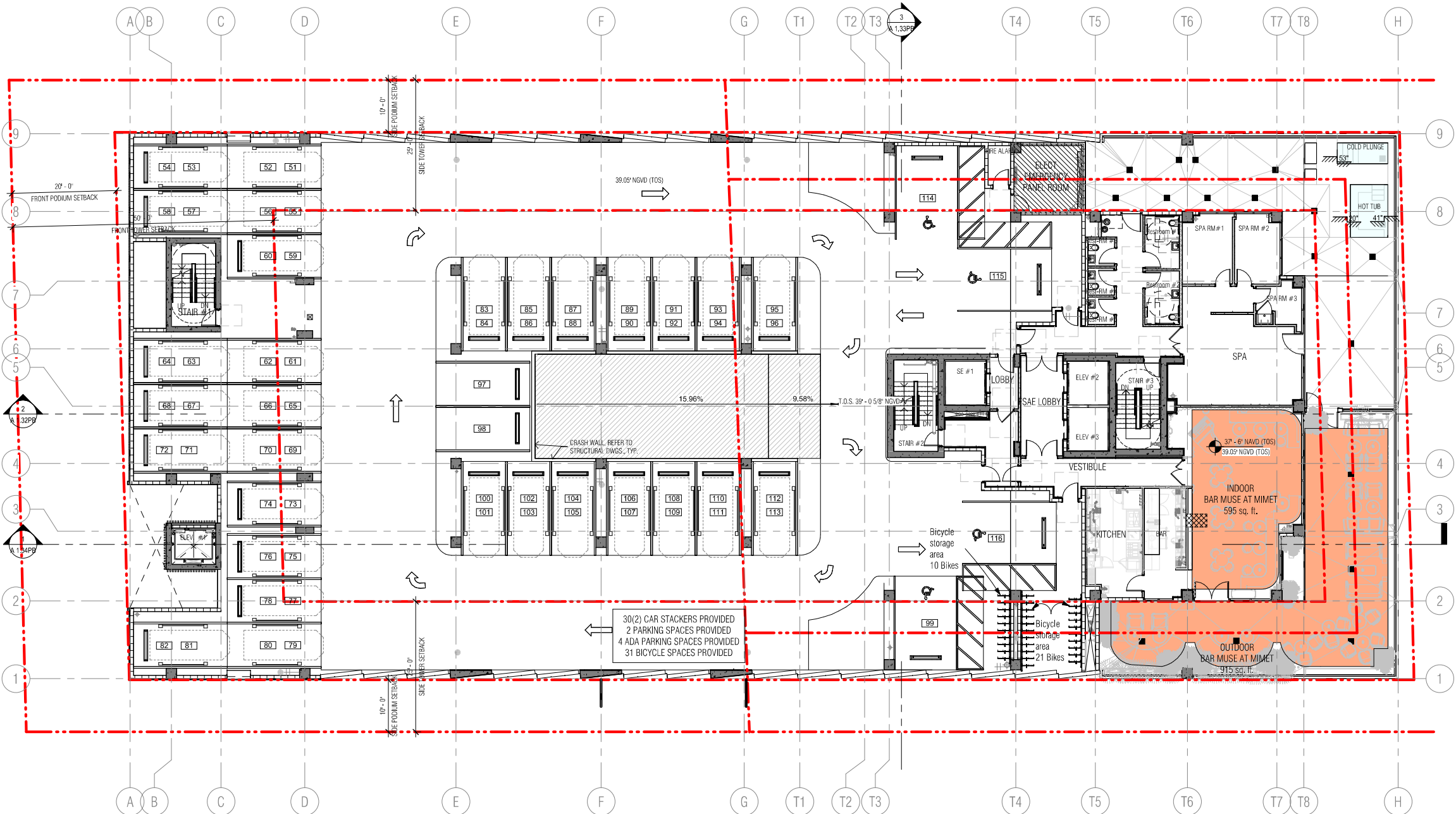

1 PROPOSED LEVEL 3

3/32" = 1'-0"



6747 COLLINS AVENUE

MIAMI BEACH, FL 33141

OWNER:
URBANICA THE HOTELS
1000 FIFTH ST, SUITE 102
MIAMI BEACH, FL 33139
P:786.571.1700
ARQUITECTONICA
2900 Oak Avenue
Miami, Florida 33133
305.372.1812 TEL
305.372.1175 FAX
www.arquitectonica.com
CIVIL ENGINEER:
OCEAN ENGINEERING
8101 BISCAYNE BLVD UNIT 508
MIAMI, FL 33138
P:786.518.2008
www.oceanengineeringinc.com
STRUCTURAL ENGINEER:
YHE
99 NW 27 AVENUE
MIAMI, FL 33125
P:305.963.9423
www.yhengengineering.com
MEP ENGINEER:
TLC
5757 BLUE LAGOON DR., STE 400
MIAMI, FL 33126
P:305.263.3873
www.tlc-engineers.com
LANDSCAPE ARCHITECT:
CAWLEY
780 NE 60TH STREET, SUITE 200
MIAMI, FL 33138
P:786.538.2961
www.christophercawley.com

SEAL/SIGNATURE/DATE:
PLANNING BOARD
PROJECT ISSUE DATE : 07/07/24
ISSUE #
DESCRIPTION
DATE
PROJECT NUMBER:
010976
TO THE BEST OF MY KNOWLEDGE AND BELIEF, THESE PLANS AND SPECIFICATIONS COMPLY WITH THE MINIMUM BUILDING CODES AND THE APPLICABLE FIRE SAFETY STANDARDS AS DETERMINED BY THE CITY OF MIAMI IN ACCORDANCE WITH SECTION 110, FLORIDA BUILDING CODE AND CHAPTER 633, FLORIDA STATUTES.
ALL DESIGNS INDICATED IN THESE DRAWINGS ARE THE PROPERTY OF ARQUITECTONICA INTERNATIONAL CORP. ALL COPYRIGHTS RESERVED. NO COPIES, TRANSMISSIONS, REPRODUCTIONS OR ELECTRONIC MANIPULATION OF ANY PORTION OF THESE DRAWINGS IN WHOLE OR IN PART ARE TO BE MADE WITHOUT THE EXPRESS WRITTEN PERMISSION OF ARQUITECTONICA INTERNATIONAL CORP.

DRAWING NAME:
PROPOSED LEVEL 04 PLAN OVERALL

A 1.04PB

©2019 ARQUITECTONICA INTERNATIONAL, Inc
Office Registration # AA C000465
SCALE: 3/32" = 1'-0"

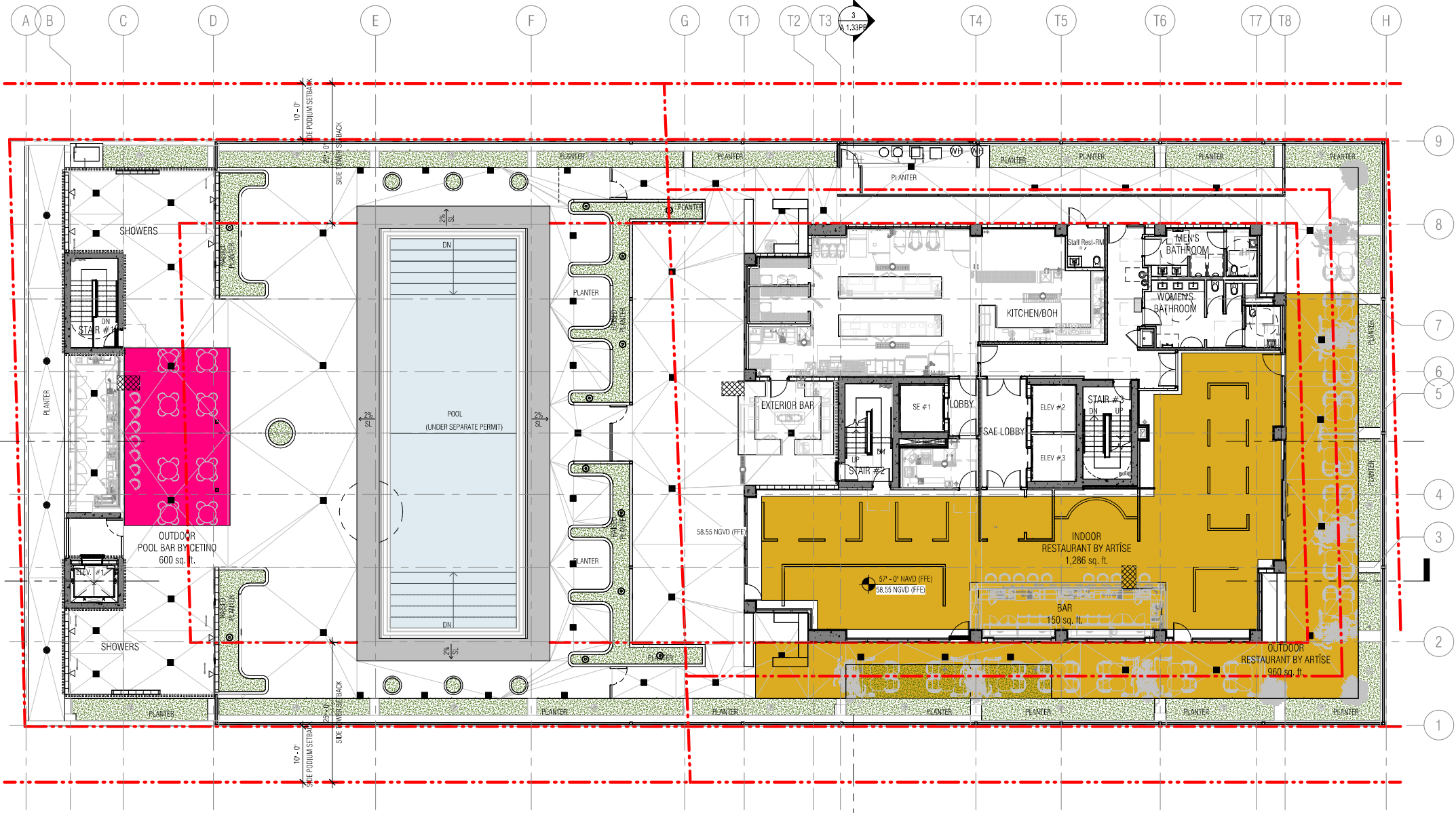

1 PROPOSED LEVEL 4
3/32" = 1'-0"

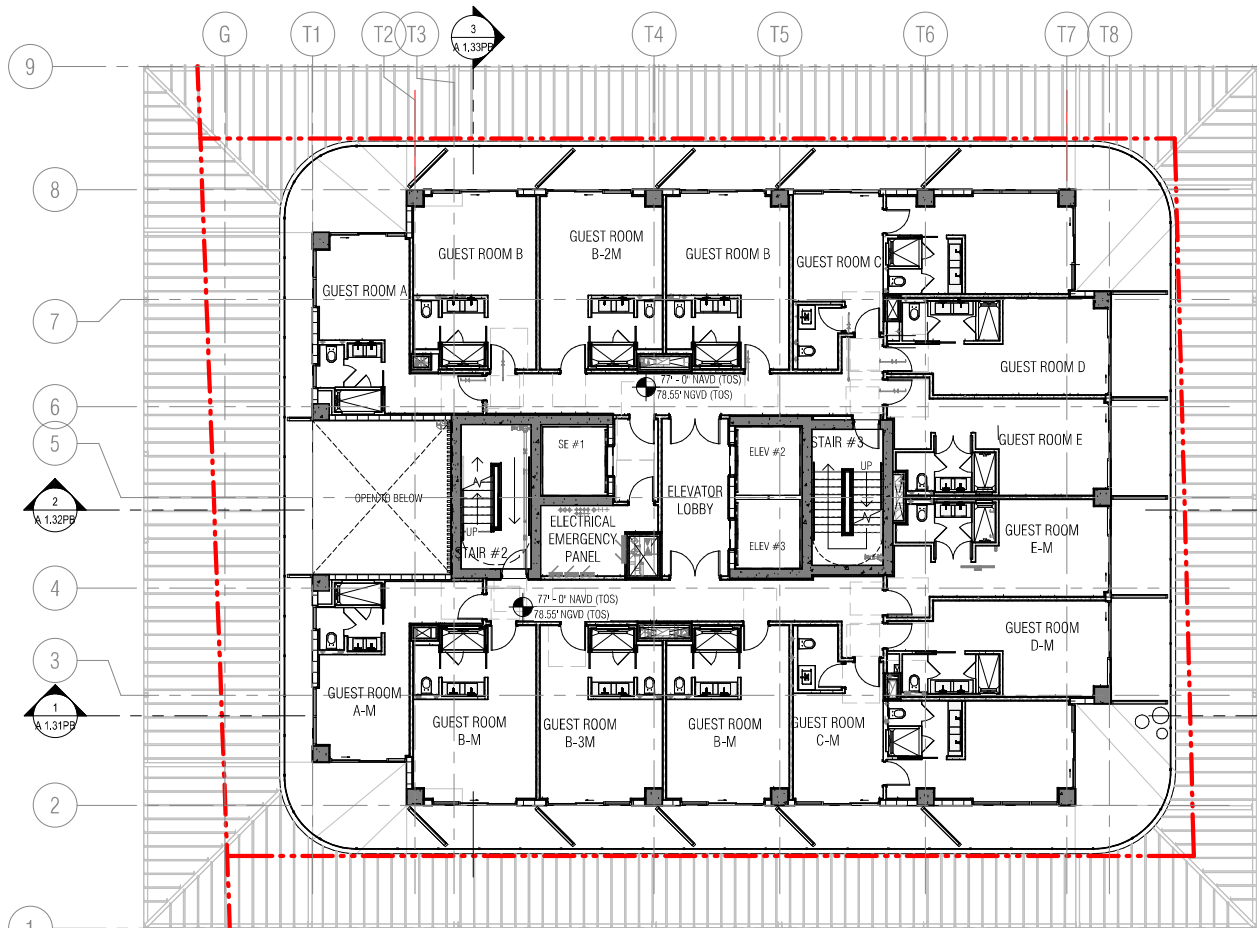

1 LEVEL 5 TO 15 (TYPICAL)
3/32" = 1'-0"

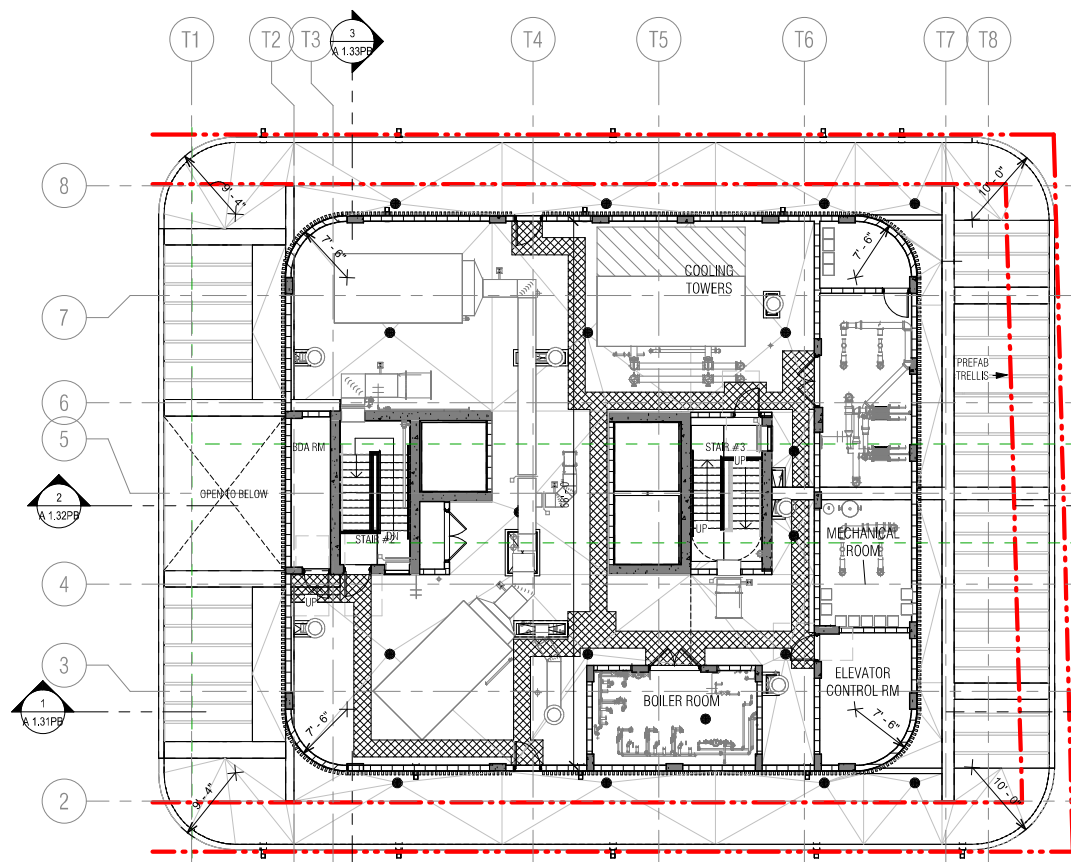

2 ROOF PLAN
3/32" = 1'-0"

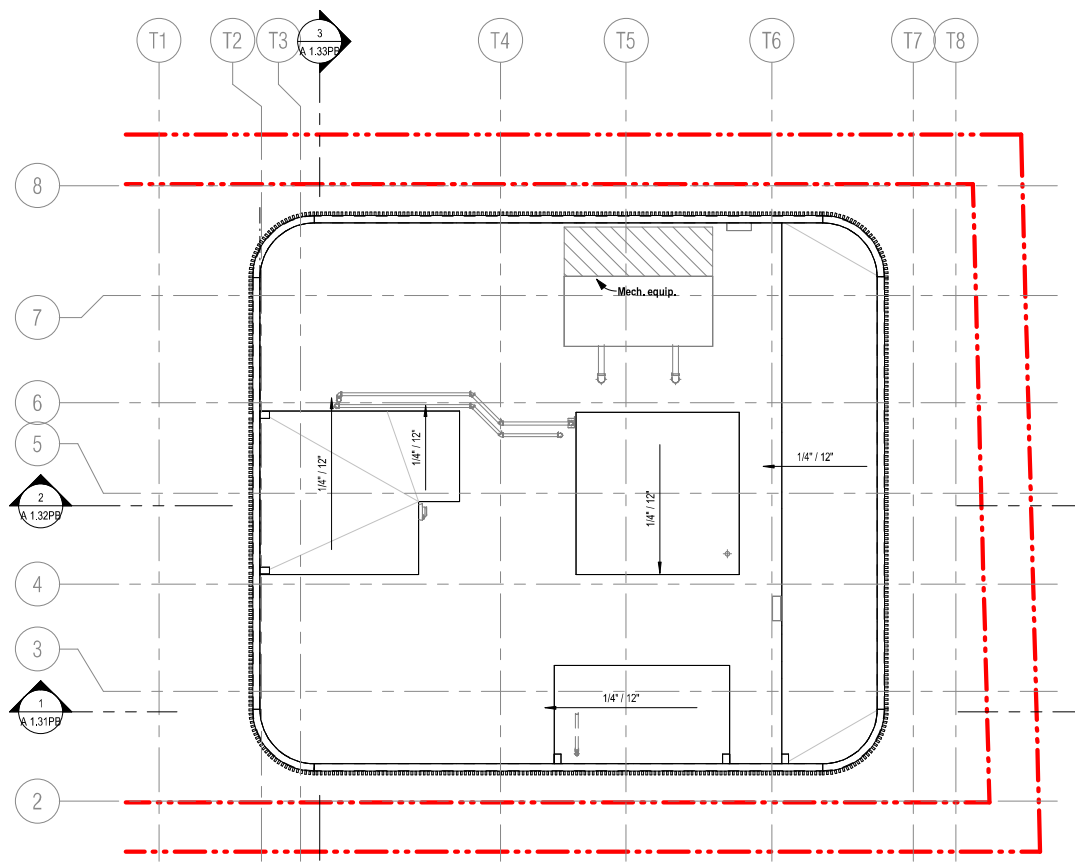

3 UPPER ROOF PLAN
3/32" = 1'-0"



6747 COLLINS AVENUE

MIAMI BEACH, FL 33141

OWNER:

URBANICA THE HOTELS
1000 FIFTH ST, SUITE 102
MIAMI BEACH, FL 33139
P: 786.571.1700

ARQUITECTONICA

2900 Oak Avenue
Miami, Florida 33133
305.372.1812 TEL
305.372.1175 FAX
www.arquitectonica.com

CIVIL ENGINEER:

OCEAN ENGINEERING
8101 BISCAYNE BLVD UNIT 508
MIAMI, FL 33138
P: 786.518.2008
www.oceanengineeringinc.com

STRUCTURAL ENGINEER:

YHE
99 NW 27 AVENUE
MIAMI, FL 33125
P: 305.963.9423
www.yhengengineering.com

MEP ENGINEER:

TLC
5757 BLUE LAGOON DR., STE 400
MIAMI, FL 33126
P: 305.263.3873
www.tlc-engineers.com

LANDSCAPE ARCHITECT:

CAWLEY
780 NE 60TH STREET, SUITE 200
MIAMI, FL 33138
P: 786.538.2961
www.christophercawley.com

SEAL/SIGNATURE/DATE:

PLANNING BOARD

PROJECT ISSUE DATE : 07/07/24

ISSUE #	DESCRIPTION	DATE
---------	-------------	------

PROJECT NUMBER:
010976

TO THE BEST OF MY KNOWLEDGE AND BELIEF, THESE PLANS AND SPECIFICATIONS COMPLY WITH THE MINIMUM BUILDING CODES AND THE APPLICABLE FIRE SAFETY STANDARDS AS DETERMINED BY THE CITY OF MIAMI IN ACCORDANCE WITH SECTION 110, FLORIDA BUILDING CODE AND CHAPTER 633, FLORIDA STATUTES.

ALL DESIGNS INDICATED IN THESE DRAWINGS ARE THE PROPERTY OF ARQUITECTONICA INTERNATIONAL CORP. ALL COPYRIGHTS RESERVED. NO COPIES, TRANSMISSIONS, REPRODUCTIONS OR ELECTRONIC MANIPULATION OF ANY PORTION OF THESE DRAWINGS IN WHOLE OR IN PART ARE TO BE MADE WITHOUT THE EXPRESS WRITTEN PERMISSION OF ARQUITECTONICA INTERNATIONAL CORP.

DRAWING NAME:

TYPICAL LEVEL, ROOF & UPPER ROOF
PLAN OVERALL

A 1.05PB

©2019 ARQUITECTONICA INTERNATIONAL, Inc.
Office Registration # AA C000465
SCALE: 3/32" = 1'-0"

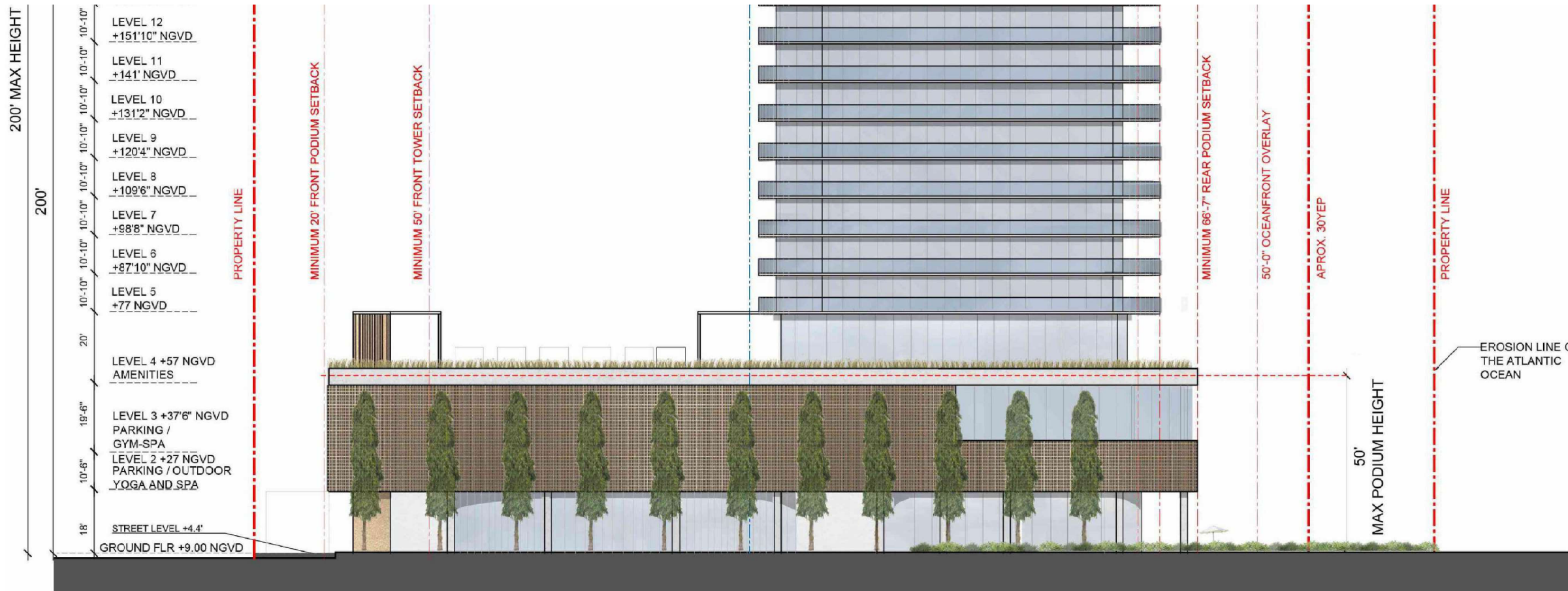

1 APPROVED HPB ELEVATION
N.T.S.

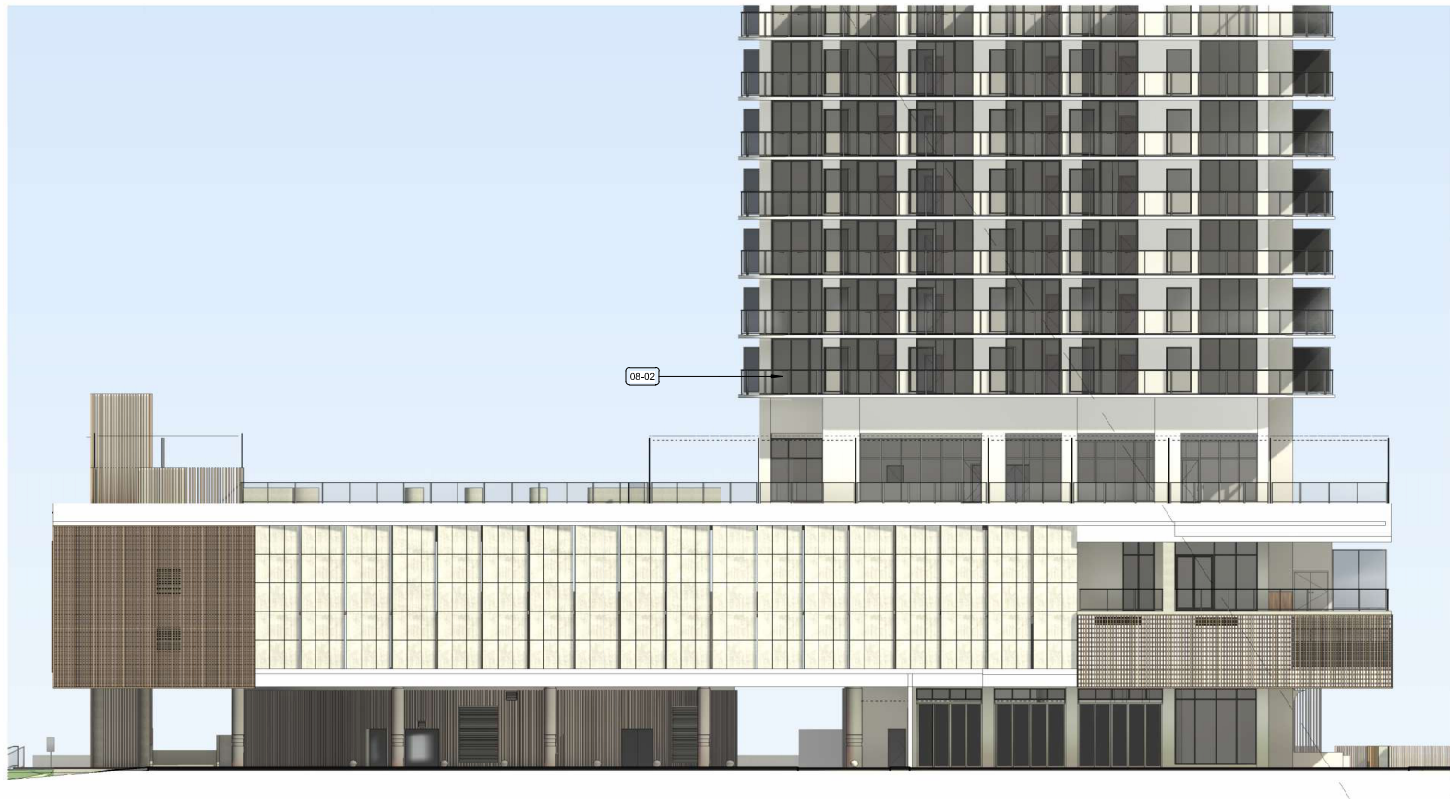

2 SOUTH ELEVATION PROPOSED ELEVATION
N.T.S.



6747 COLLINS AVENUE

MIAMI BEACH, FL 33141

OWNER:

URBANICA THE HOTELS
1000 FIFTH ST, SUITE 102
MIAMI BEACH, FL 33139
P:786.571.1700

ARQUITECTONICA

2900 Oak Avenue
Miami, Florida 33133
305.372.1812 TEL
305.372.1175 FAX
www.arquitectonica.com

CIVIL ENGINEER:

OCEAN ENGINEERING
8101 BISCAYNE BLVD UNIT 508
MIAMI, FL 33138
P:786.518.2008
www.oceanengineeringinc.com

STRUCTURAL ENGINEER:

YHE
99 NW 27 AVENUE
MIAMI, FL 33125
P:305.963.9423
www.yheengineering.com

MEP ENGINEER:

TLC
5757 BLUE LAGOON DR., STE 400
MIAMI, FL 33126
P:305.263.3873
www.tlc-engineers.com

LANDSCAPE ARCHITECT:

CAWLEY
780 NE 60TH STREET, SUITE 200
MIAMI, FL 33138
P:786.538.2961
www.christophercawley.com

SEAL/SIGNATURE/DATE:

PLANNING BOARD

PROJECT ISSUE DATE : 07/07/24

ISSUE #	DESCRIPTION	DATE
---------	-------------	------

PROJECT NUMBER:
010976

TO THE BEST OF MY KNOWLEDGE AND BELIEF, THESE PLANS AND SPECIFICATIONS COMPLY WITH THE MINIMUM BUILDING CODES AND THE APPLICABLE FIRE SAFETY STANDARDS AS DETERMINED BY THE CITY OF MIAMI IN ACCORDANCE WITH SECTION 110, FLORIDA BUILDING CODE AND CHAPTER 633, FLORIDA STATUTES.

ALL DESIGNS INDICATED IN THESE DRAWINGS ARE THE PROPERTY OF ARQUITECTONICA INTERNATIONAL CORP. ALL COPYRIGHTS RESERVED. NO COPIES, TRANSMISSIONS, REPRODUCTIONS OR ELECTRONIC MANIPULATION OF ANY PORTION OF THESE DRAWINGS IN WHOLE OR IN PART ARE TO BE MADE WITHOUT THE EXPRESS WRITTEN PERMISSION OF ARQUITECTONICA INTERNATIONAL CORP.

DRAWING NAME:

APPROVED HPB ELEVATION DRAWING

A 1.20PB

©2019 ARQUITECTONICA INTERNATIONAL, Inc
Office Registration # AA C000465
SCALE: As indicated

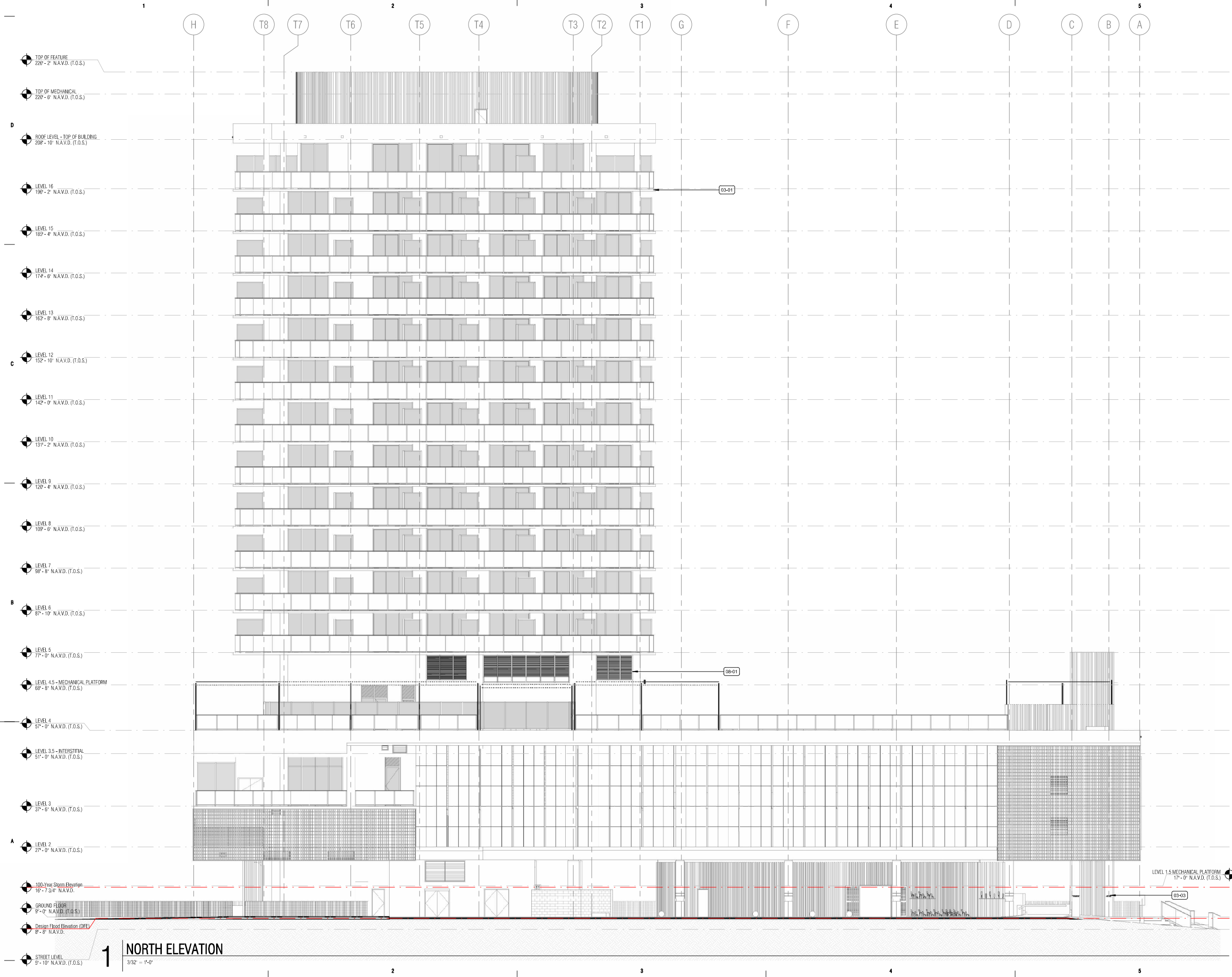

6747 COLLINS AVENUE

MIAMI BEACH, FL 33141

OWNER:

URBANICA THE HOTELS
1000 FIFTH ST, SUITE 102
MIAMI BEACH, FL 33139
P:786.571.1700

ARQUITECTONICA

2900 Oak Avenue
Miami, Florida 33133
305.372.1812 TEL
305.372.1175 FAX
www.arquitectonica.com

CIVIL ENGINEER:

OCEAN ENGINEERING
8101 BISCAYNE BLVD UNIT 508
MIAMI, FL 33138
P:786.518.2008
www.oceanengineeringinc.com

STRUCTURAL ENGINEER:

YHE
99 NW 27 AVENUE
MIAMI, FL 33125
P:305.963.9423
www.yhengengineering.com

MEP ENGINEER:

TLC
5757 BLUE LAGOON DR., STE 400
MIAMI, FL 33126
P:305.263.3873
www.tlc-engineers.com

LANDSCAPE ARCHITECT:

CAWLEY
780 NE 60TH STREET, SUITE 200
MIAMI, FL 33138
P:786.538.2961
www.christophercawley.com

SEAL/SIGNATURE/DATE:

PLANNING BOARD

PROJECT ISSUE DATE : 07/07/24

ISSUE #	DESCRIPTION	DATE
---------	-------------	------

PROJECT NUMBER:

010976

TO THE BEST OF MY KNOWLEDGE AND BELIEF, THESE PLANS AND SPECIFICATIONS COMPLY WITH THE MINIMUM BUILDING CODES AND THE APPLICABLE FIRE-SAFETY STANDARDS AS DETERMINED BY THE CITY OF MIAMI IN ACCORDANCE WITH SECTION 110, FLORIDA BUILDING CODE AND CHAPTER 633, FLORIDA STATUTES.

ALL DESIGNS INDICATED IN THESE DRAWINGS ARE THE PROPERTY OF ARQUITECTONICA INTERNATIONAL CORP. ALL COPYRIGHTS RESERVED. NO COPIES, TRANSMISSIONS, REPRODUCTIONS OR ELECTRONIC MANIPULATION OF ANY PORTION OF THESE DRAWINGS IN WHOLE OR IN PART ARE TO BE MADE WITHOUT THE EXPRESS WRITTEN PERMISSION OF ARQUITECTONICA INTERNATIONAL CORP.

DRAWING NAME:

OVERALL NORTH

A 1.21PB

©2019 ARQUITECTONICA INTERNATIONAL, Inc
Office Registration # AA C000465
SCALE: 3/32" = 1'-0"

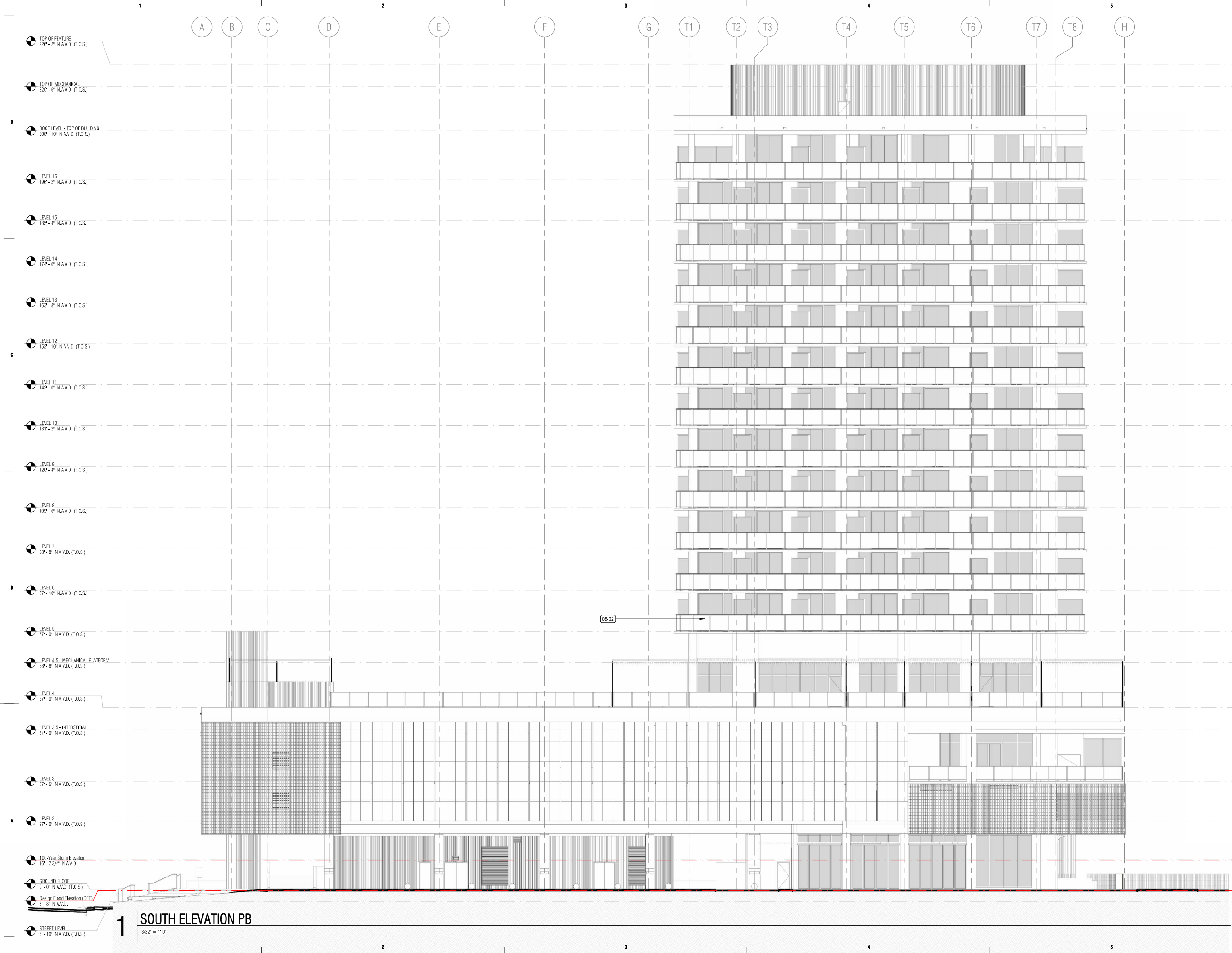

6747 COLLINS AVENUE

MIAMI BEACH, FL 33141

OWNER:

URBANICA THE HOTELS
1000 FIFTH ST, SUITE 102
MIAMI BEACH, FL 33139
P:786.571.1700

ARQUITECTONICA

2900 Oak Avenue
Miami, Florida 33133
305.372.1812 TEL
305.372.1175 FAX
www.arquitectonica.com

CIVIL ENGINEER:

OCEAN ENGINEERING
8101 BISCAYNE BLVD UNIT 508
MIAMI, FL 33138
P:786.518.2008
www.oceanengineeringinc.com

STRUCTURAL ENGINEER:

YHE
59 NW 27 AVENUE
MIAMI, FL 33125
P:305.963.9423
www.yhengengineering.com

MEP ENGINEER:

TLC
5757 BLUE LAGOON DR., STE 400
MIAMI, FL 33126
P:305.263.3873
www.tlc-engineers.com

LANDSCAPE ARCHITECT:

CAWLEY
780 NE 69TH STREET, SUITE 200
MIAMI, FL 33138
P:786.538.2961
www.christophercawley.com

SEAL/SIGNATURE/DATE:

PLANNING BOARD

PROJECT ISSUE DATE : 07/07/24

ISSUE #	DESCRIPTION	DATE
---------	-------------	------

PROJECT NUMBER:
010976

TO THE BEST OF MY KNOWLEDGE AND BELIEF, THESE PLANS AND SPECIFICATIONS COMPLY WITH THE MINIMUM BUILDING CODES AND THE APPLICABLE FIRE-SAFETY STANDARDS AS DETERMINED BY THE CITY OF MIAMI IN ACCORDANCE WITH SECTION 110, FLORIDA BUILDING CODE AND CHAPTER 633, FLORIDA STATUTES.

ALL DESIGNS INDICATED IN THESE DRAWINGS ARE THE PROPERTY OF ARQUITECTONICA INTERNATIONAL CORP. ALL COPYRIGHTS RESERVED. NO COPIES, TRANSMISSIONS, REPRODUCTIONS OR ELECTRONIC MANIPULATION OF ANY PORTION OF THESE DRAWINGS IN WHOLE OR IN PART ARE TO BE MADE WITHOUT THE EXPRESS WRITTEN PERMISSION OF ARQUITECTONICA INTERNATIONAL CORP.

DRAWING NAME:

OVERALL SOUTH

A 1.22PB

©2019 ARQUITECTONICA INTERNATIONAL, Inc
Office Registration # AA C000465
SCALE: 3/32" = 1'-0"

D

C

B

A

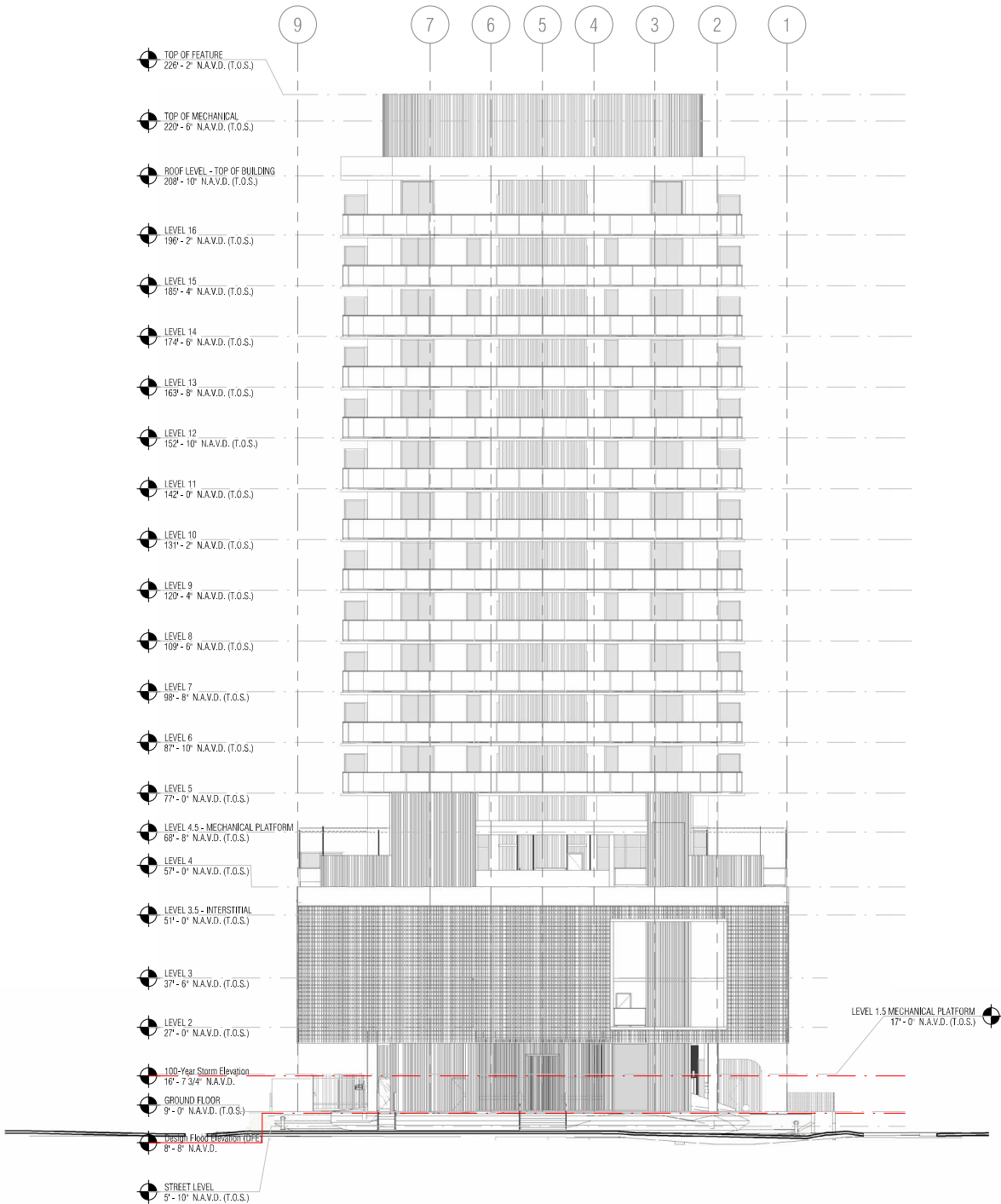

1 WEST ELEVATION
1/16" = 1'-0"



2 EAST ELEVATION
1/16" = 1'-0"



6747 COLLINS AVENUE

MIAMI BEACH, FL 33141

OWNER:

URBANICA THE HOTELS
1000 FIFTH ST, SUITE 102
MIAMI BEACH, FL 33139
P:786.571.1700

ARQUITECTONICA

2900 Oak Avenue
Miami, Florida 33133
305.372.1812 TEL
305.372.1175 FAX
www.arquitectonica.com

CIVIL ENGINEER:

OCEAN ENGINEERING
8101 BISCAYNE BLVD UNIT 508
MIAMI, FL 33138
P:786.518.2008
www.oceanengineeringinc.com

STRUCTURAL ENGINEER:

YHE
99 NW 27 AVENUE
MIAMI, FL 33125
P:305.963.9423
www.yhengengineering.com

MEP ENGINEER:

TLC
5757 BLUE LAGOON DR., STE 400
MIAMI, FL 33126
P:305.263.3873
www.tlc-engineers.com

LANDSCAPE ARCHITECT:

CAWLEY
780 NE 69TH STREET, SUITE 200
MIAMI, FL 33138
P:786.538.2961
www.christophercawley.com

SEAL/SIGNATURE/DATE:

PLANNING BOARD

PROJECT ISSUE DATE : 07/07/24

ISSUE #	DESCRIPTION	DATE
---------	-------------	------

PROJECT NUMBER:

010976

TO THE BEST OF MY KNOWLEDGE AND BELIEF, THESE PLANS AND SPECIFICATIONS COMPLY WITH THE MINIMUM BUILDING CODES AND THE APPLICABLE FIRE-SAFETY STANDARDS AS DETERMINED BY THE CITY OF MIAMI IN ACCORDANCE WITH SECTION 110, FLORIDA BUILDING CODE AND CHAPTER 633, FLORIDA STATUTES.

ALL DESIGNS INDICATED IN THESE DRAWINGS ARE THE PROPERTY OF ARQUITECTONICA INTERNATIONAL CORP. ALL COPYRIGHTS RESERVED. NO COPIES, TRANSMISSIONS, REPRODUCTIONS OR ELECTRONIC MANIPULATION OF ANY PORTION OF THESE DRAWINGS IN WHOLE OR IN PART ARE TO BE MADE WITHOUT THE EXPRESS WRITTEN PERMISSION OF ARQUITECTONICA INTERNATIONAL CORP.

DRAWING NAME:

OVERALL WEST & EAST ELEVATION

A 1.23PB

©2019 ARQUITECTONICA INTERNATIONAL, Inc

Office Registration # AA C000465

SCALE: 1/16" = 1'-0"

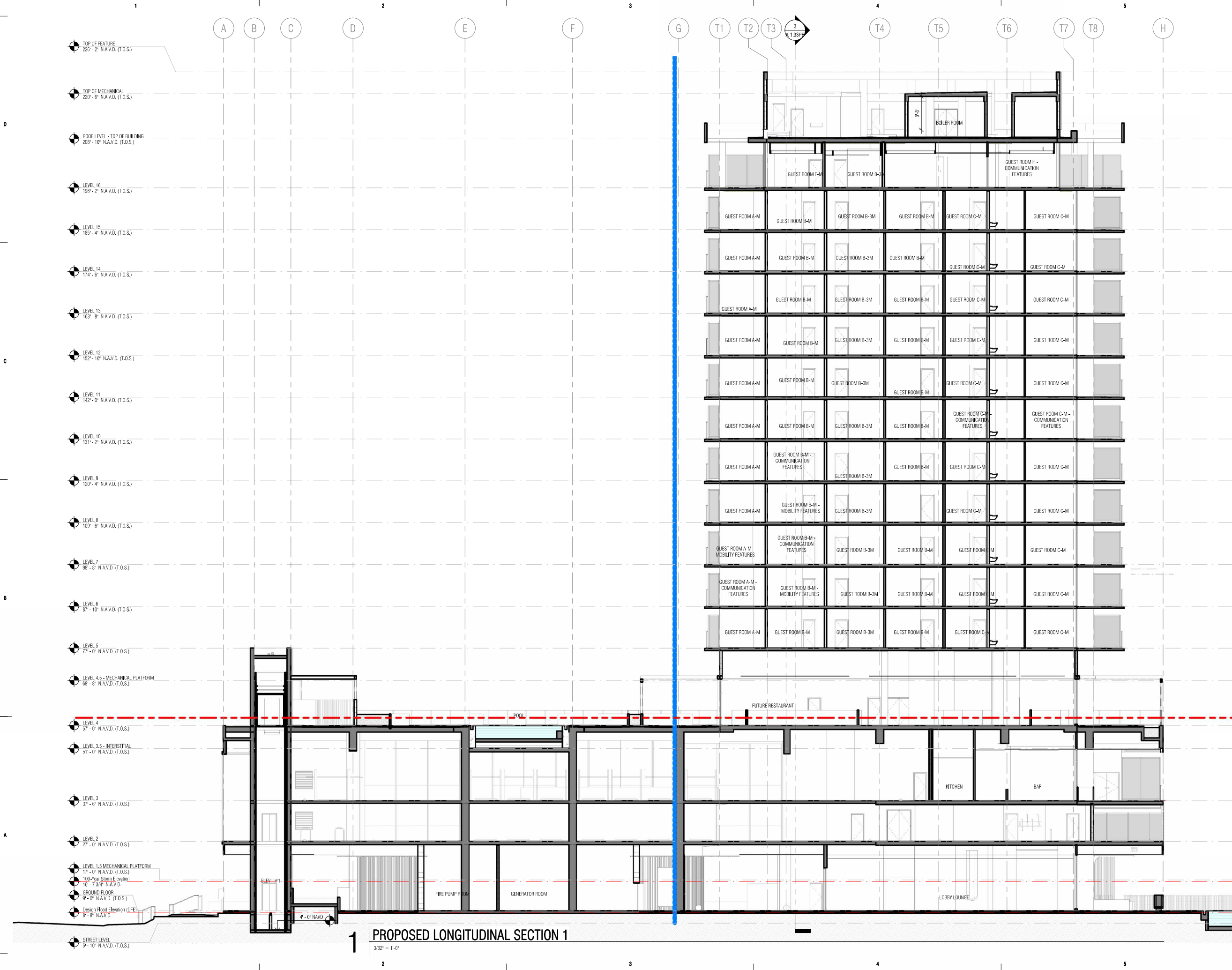

6747 COLLINS AVENUE

MIAMI BEACH, FL 33141

OWNER:

URBANICA THE HOTELS
1000 FIFTH ST, SUITE 102
MIAMI BEACH, FL 33139
P:786.571.1700

ARQUITECTONICA

2900 Oak Avenue
Miami, Florida 33133
305.372.1812 TEL
305.372.1175 FAX
www.arquitectonica.com

CIVIL ENGINEER:

OCEAN ENGINEERING
8101 BISCAYNE BLVD UNIT 508
MIAMI, FL 33138
P:786.518.2008
www.oceanengineeringinc.com

STRUCTURAL ENGINEER:

YHE
99 NW 27 AVENUE
MIAMI, FL 33125
P:305.963.9423
www.yhengengineering.com

MEP ENGINEER:

TLC
5757 BLUE LAGOON DR., STE 400
MIAMI, FL 33126
P:305.263.3873
www.tlc-engineers.com

LANDSCAPE ARCHITECT:

CAWLEY
780 NE 69TH STREET, SUITE 200
MIAMI, FL 33138
P:786.538.2961
www.christophercawley.com

SEAL/SIGNATURE/DATE:

PLANNING BOARD

PROJECT ISSUE DATE : 07/07/24

ISSUE #	DESCRIPTION	DATE
---------	-------------	------

PROJECT NUMBER:
010976

TO THE BEST OF MY KNOWLEDGE AND BELIEF, THESE PLANS AND SPECIFICATIONS COMPLY WITH THE MINIMUM BUILDING CODES AND THE APPLICABLE FIRE SAFETY STANDARDS AS DETERMINED BY THE CITY OF MIAMI IN ACCORDANCE WITH SECTION 110, FLORIDA BUILDING CODE AND CHAPTER 633, FLORIDA STATUTES.

ALL DESIGNS INDICATED IN THESE DRAWINGS ARE THE PROPERTY OF ARQUITECTONICA INTERNATIONAL CORP. ALL COPYRIGHTS RESERVED. NO COPIES, TRANSMISSIONS, REPRODUCTIONS OR ELECTRONIC MANIPULATION OF ANY PORTION OF THESE DRAWINGS IN WHOLE OR IN PART ARE TO BE MADE WITHOUT THE EXPRESS WRITTEN PERMISSION OF ARQUITECTONICA INTERNATIONAL CORP.

DRAWING NAME:

PROPOSED LONGITUDINAL SECTION 1

A 1.31PB

©2019 ARQUITECTONICA INTERNATIONAL, Inc
Office Registration # AA C000465
SCALE: 3/32" = 1'-0"

Autodesk Docs/0000/010976/000-1122/6747 Collins Hotel - Urbanica/010976_6747 Collins Hotel_E23.rvt

26/09/2024 14:48:02

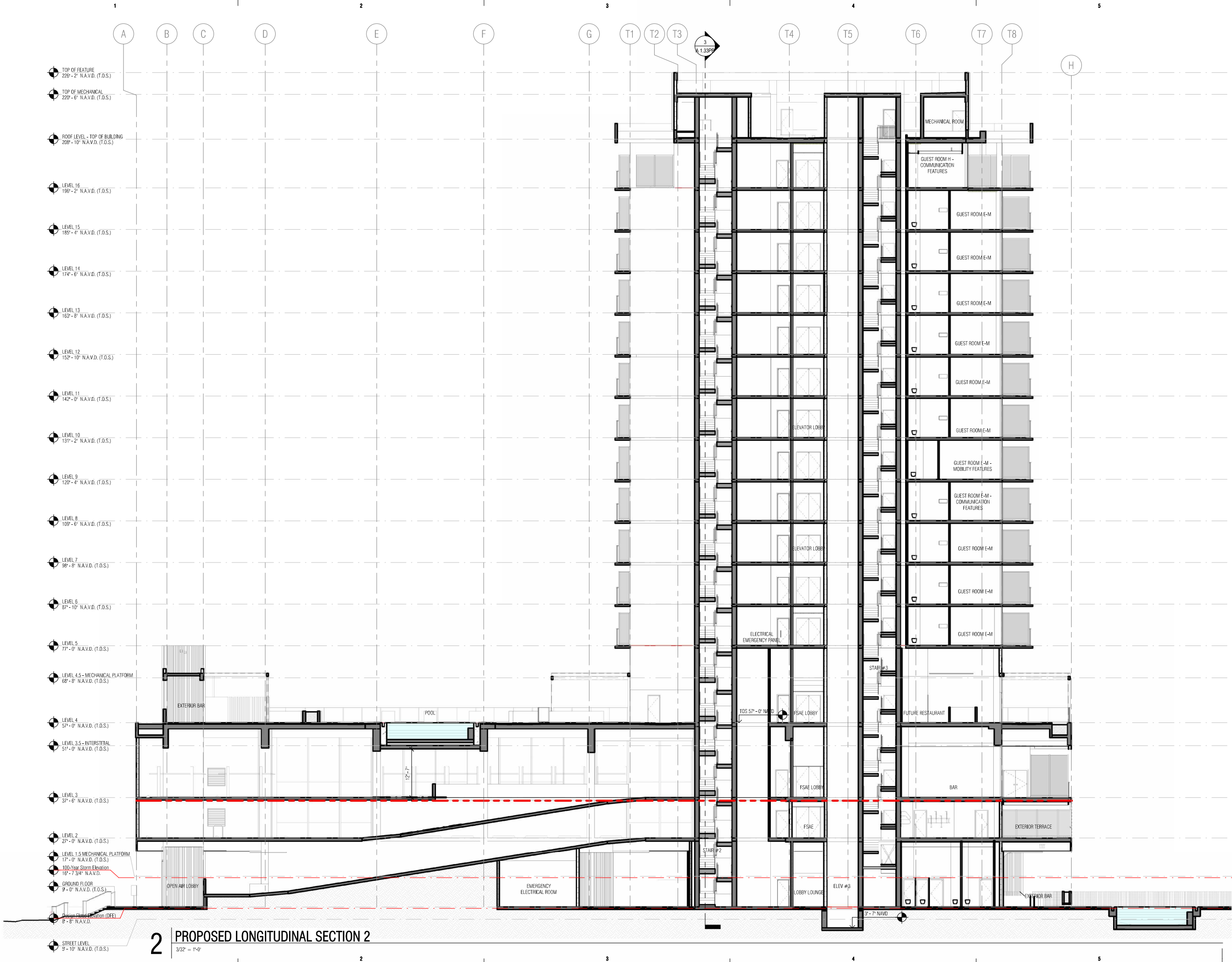

6747 COLLINS AVENUE

MIAMI BEACH, FL 33141

OWNER:

URBANICA THE HOTELS
1000 FIFTH ST, SUITE 102
MIAMI BEACH, FL 33139
P:786.571.1700

ARQUITECTONICA

2900 Oak Avenue
Miami, Florida 33133
305.372.1812 TEL
305.372.1175 FAX
www.arquitectonica.com

CIVIL ENGINEER:

OCEAN ENGINEERING
8101 BISCAYNE BLVD UNIT 508
MIAMI, FL 33138
P:786.518.2008
www.oceanengineeringinc.com

STRUCTURAL ENGINEER:

YHE
99 NW 27 AVENUE
MIAMI, FL 33125
P:305.963.9423
www.yhengengineering.com

MEP ENGINEER:

TLC
5757 BLUE LAGOON DR., STE 400
MIAMI, FL 33126
P:305.263.3873
www.tlc-engineers.com

LANDSCAPE ARCHITECT:

CAWLEY
780 NE 60TH STREET, SUITE 200
MIAMI, FL 33138
P:786.538.2961
www.christophercawley.com

SEAL/SIGNATURE/DATE:

PLANNING BOARD

PROJECT ISSUE DATE : 07/07/24

ISSUE #	DESCRIPTION	DATE
---------	-------------	------

PROJECT NUMBER:
010916

TO THE BEST OF MY KNOWLEDGE AND BELIEF, THESE PLANS AND SPECIFICATIONS COMPLY WITH THE MINIMUM BUILDING CODES AND THE APPLICABLE FIRE-SAFETY STANDARDS AS DETERMINED BY THE CITY OF MIAMI IN ACCORDANCE WITH SECTION 110, FLORIDA BUILDING CODE AND CHAPTER 633, FLORIDA STATUTES.

ALL DESIGNS INDICATED IN THESE DRAWINGS ARE THE PROPERTY OF ARQUITECTONICA INTERNATIONAL CORP. ALL COPYRIGHTS RESERVED. NO COPIES, TRANSMISSIONS, REPRODUCTIONS OR ELECTRONIC MANIPULATION OF ANY PORTION OF THESE DRAWINGS IN WHOLE OR IN PART ARE TO BE MADE WITHOUT THE EXPRESS WRITTEN PERMISSION OF ARQUITECTONICA INTERNATIONAL CORP.

DRAWING NAME:

PROPOSED LONGITUDINAL SECTION 2

A 1.32PB

©2019 ARQUITECTONICA INTERNATIONAL, Inc
Office Registration # AA 0000465
SCALE: 3/32" = 1'-0"

Autodesk Docs/0000/010916/000-1122/6747 Collins Hotel - Urbanica/010916_6747 Collins Hotel_F23.rvt

26/09/2024 14:48:13

D

C

B

A

100-Year Storm Elevation
16'-7 3/4" N.A.V.D.

Design Flood Elevation (DFE)
9'-8" N.A.V.D.
9.00' NGVD (T.O.S.)

3

PROPOSED CROSS SECTION A

3/32" = 1'-0"

2

3

4

5

TOP OF FEATURE
226'-2" N.A.V.D. (T.O.S.)

TOP OF MECHANICAL
220'-6" N.A.V.D. (T.O.S.)
222'-0 5/8" N.G.V.D. (T.O.S.)

ROOF LEVEL - TOP OF BUILDING
208'-10" N.A.V.D. (T.O.S.)

LEVEL 16
196'-2" N.A.V.D. (T.O.S.)

LEVEL 15
185'-4" N.A.V.D. (T.O.S.)

LEVEL 14
174'-6" N.A.V.D. (T.O.S.)

LEVEL 13
163'-8" N.A.V.D. (T.O.S.)

LEVEL 12
152'-10" N.A.V.D. (T.O.S.)

LEVEL 11
142'-0" N.A.V.D. (T.O.S.)

LEVEL 10
131'-2" N.A.V.D. (T.O.S.)

LEVEL 9
120'-4" N.A.V.D. (T.O.S.)

LEVEL 8
109'-6" N.A.V.D. (T.O.S.)

LEVEL 7
98'-8" N.A.V.D. (T.O.S.)

LEVEL 6
87'-10" N.A.V.D. (T.O.S.)

LEVEL 5
77'-0" N.A.V.D. (T.O.S.)

LEVEL 4.5 - MECHANICAL PLATFORM
68'-8" N.A.V.D. (T.O.S.)

LEVEL 4
57'-0" N.A.V.D. (T.O.S.)

LEVEL 3.5 - INTERSTITIAL
51'-0" N.A.V.D. (T.O.S.)

LEVEL 3
37'-6" N.A.V.D. (T.O.S.)

LEVEL 2
27'-0" N.A.V.D. (T.O.S.)

LEVEL 1.5 MECHANICAL PLATFORM
17'-0" N.A.V.D. (T.O.S.)

GROUND FLOOR
9'-0" N.A.V.D. (F.F.E.)

STREET LEVEL
9'-10" N.A.V.D. (T.O.S.)

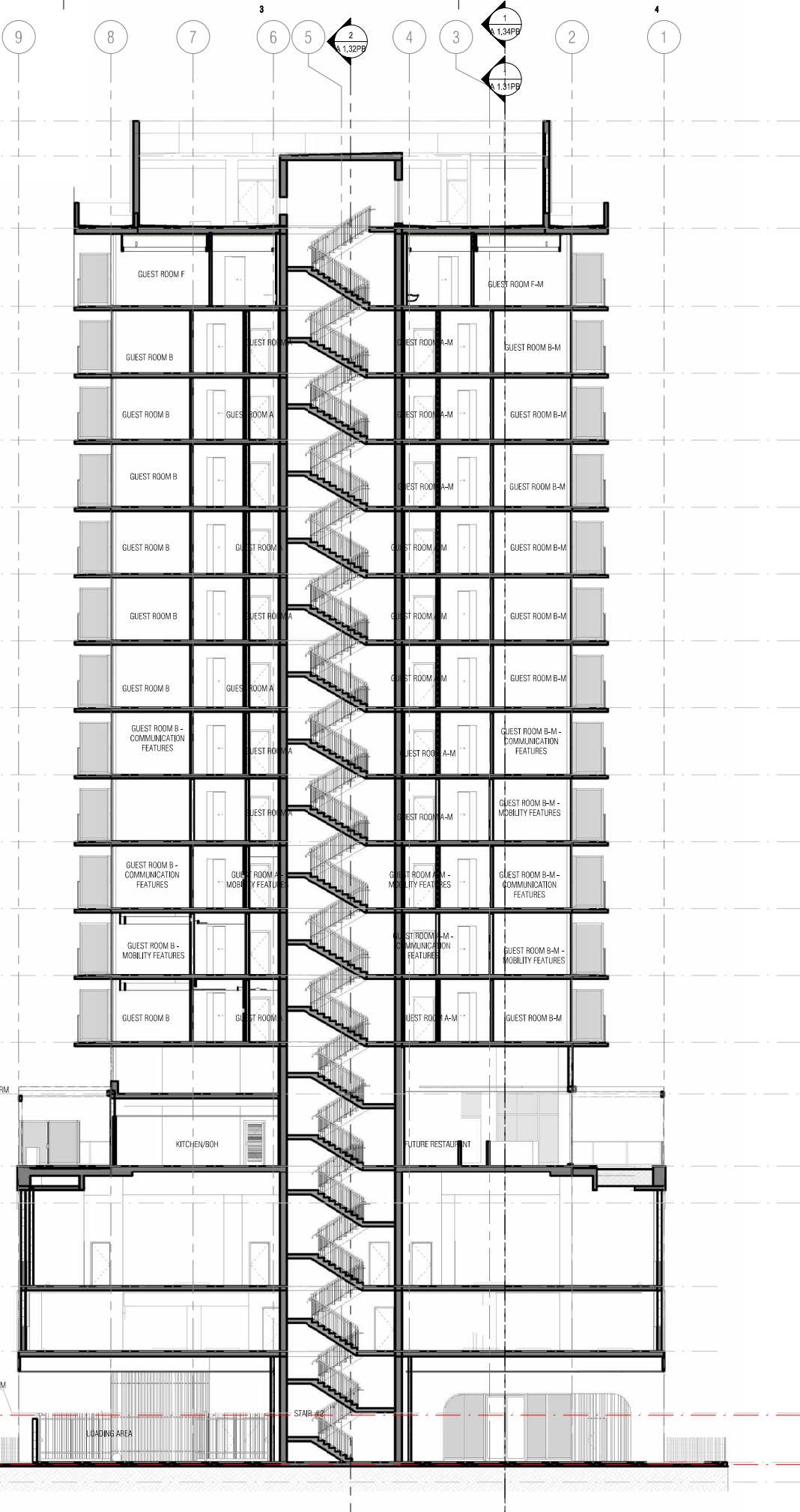

6747 COLLINS AVENUE

MIAMI BEACH, FL 33141

OWNER:

URBANICA THE HOTELS
1000 FIFTH ST, SUITE 102
MIAMI BEACH, FL 33139
P:786.571.1700

ARQUITECTONICA

2900 Oak Avenue
Miami, Florida 33133
305.372.1812 TEL
305.372.1175 FAX
www.arquitectonica.com

CIVIL ENGINEER:

OCEAN ENGINEERING
8101 BISCAYNE BLVD UNIT 508
MIAMI, FL 33138
P:786.518.2008
www.oceanengineeringinc.com

STRUCTURAL ENGINEER:

YHE
99 NW 27 AVENUE
MIAMI, FL 33125
P:305.963.9423
www.yhengengineering.com

MEP ENGINEER:

TLC
5757 BLUE LAGOON DR., STE 400
MIAMI, FL 33126
P:305.263.3873
www.tlc-engineers.com

LANDSCAPE ARCHITECT:

CAWLEY
780 NE 60TH STREET, SUITE 200
MIAMI, FL 33138
P:786.538.2961
www.christophercawley.com

SEAL/SIGNATURE/DATE:

PLANNING BOARD

PROJECT ISSUE DATE : 07/07/24

ISSUE #	DESCRIPTION	DATE
---------	-------------	------

PROJECT NUMBER:

010976

TO THE BEST OF MY KNOWLEDGE AND BELIEF, THESE PLANS AND SPECIFICATIONS COMPLY WITH THE MINIMUM BUILDING CODES AND THE APPLICABLE FIRE SAFETY STANDARDS AS DETERMINED BY THE CITY OF MIAMI IN ACCORDANCE WITH SECTION 110, FLORIDA BUILDING CODE AND CHAPTER 633, FLORIDA STATUTES.

ALL DESIGNS INDICATED IN THESE DRAWINGS ARE THE PROPERTY OF ARQUITECTONICA INTERNATIONAL CORP. ALL COPYRIGHTS RESERVED. NO COPIES, TRANSMISSIONS, REPRODUCTIONS OR ELECTRONIC MANIPULATION OF ANY PORTION OF THESE DRAWINGS IN WHOLE OR IN PART ARE TO BE MADE WITHOUT THE EXPRESS WRITTEN PERMISSION OF ARQUITECTONICA INTERNATIONAL CORP.

DRAWING NAME:

PROPOSED CROSS SECTION A

A 1.33PB

©2019 ARQUITECTONICA INTERNATIONAL, Inc
Office Registration # AA C000465
SCALE: 3/32" = 1'-0"

Autodesk Docs/0000/010976/000-1122/6747 Collins Hotel - Urbanica/010976_6747 Collins Hotel_F023.rvt

26/09/2024 14:48:21

D

C

B

A

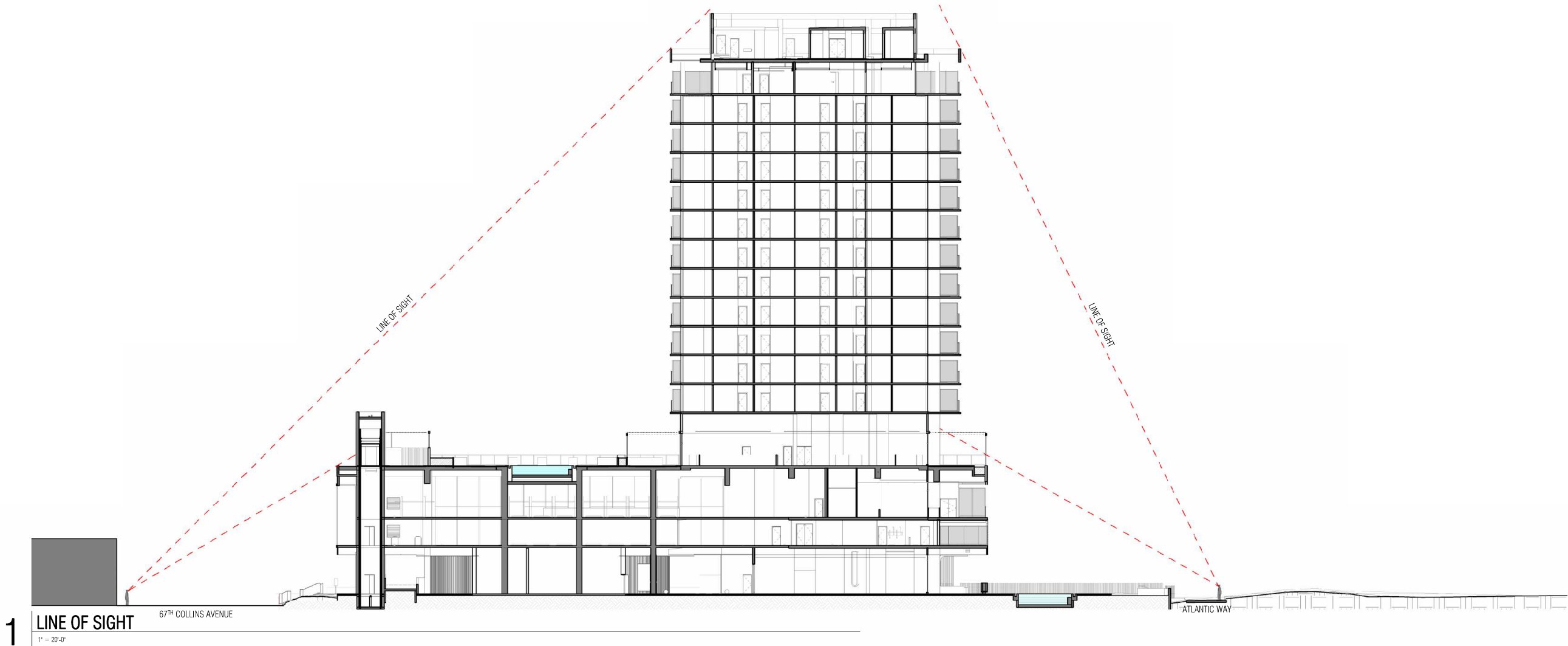

6747 COLLINS AVENUE

MIAMI BEACH, FL 33141

OWNER:

URBANICA THE HOTELS
1000 FIFTH ST, SUITE 102
MIAMI BEACH, FL 33139
P:786.571.1700

ARQUITECTONICA

2900 Oak Avenue
Miami, Florida 33133
305.372.1812 TEL
305.372.1175 FAX
www.arquitectonica.com

CIVIL ENGINEER:

OCEAN ENGINEERING
8101 BISCAYNE BLVD UNIT 508
MIAMI, FL 33138
P:786.518.2008
www.oceanengineeringinc.com

STRUCTURAL ENGINEER:

YHE
99 NW 27 AVENUE
MIAMI, FL 33125
P:305.963.9423
www.yhengineering.com

M/E/P ENGINEER:

TLC
5757 BLUE LAGOON DR., STE 400
MIAMI, FL 33126
P:305.263.3873
www.tlc-engineers.com

LANDSCAPE ARCHITECT:

CAWLEY
780 NE 60TH STREET, SUITE 200
MIAMI, FL 33138
P:786.538.2961
www.christophercawley.com

SEAL/SIGNATURE/DATE:

PLANNING BOARD

PROJECT ISSUE DATE : 07/07/24

ISSUE #	DESCRIPTION	DATE
---------	-------------	------

PROJECT NUMBER:
010976

TO THE BEST OF MY KNOWLEDGE AND BELIEF, THESE PLANS AND SPECIFICATIONS COMPLY WITH THE MINIMUM BUILDING CODES AND THE APPLICABLE FIRE-SAFETY STANDARDS AS DETERMINED BY THE CITY OF MIAMI IN ACCORDANCE WITH SECTION 110, FLORIDA BUILDING CODE AND CHAPTER 633, FLORIDA STATUTES.

ALL DESIGNS INDICATED IN THESE DRAWINGS ARE THE PROPERTY OF ARQUITECTONICA INTERNATIONAL CORP. ALL COPYRIGHTS RESERVED. NO COPIES, TRANSMISSIONS, REPRODUCTIONS OR ELECTRONIC MANIPULATION OF ANY PORTION OF THESE DRAWINGS IN WHOLE OR IN PART ARE TO BE MADE WITHOUT THE EXPRESS WRITTEN PERMISSION OF ARQUITECTONICA INTERNATIONAL CORP.

DRAWING NAME:

LINE OF SIGHT

A 1.34PB

©2019 ARQUITECTONICA INTERNATIONAL, Inc
Office Registration # AA C000465
SCALE: 1" = 20'-0"

Autodesk Docs/0000/010976/000-1122/6747 Collins Hotel - Urbanica/010976_6747 Collins Hotel_F023.rvt

26/09/2024 14:48:30

D

C

B

A

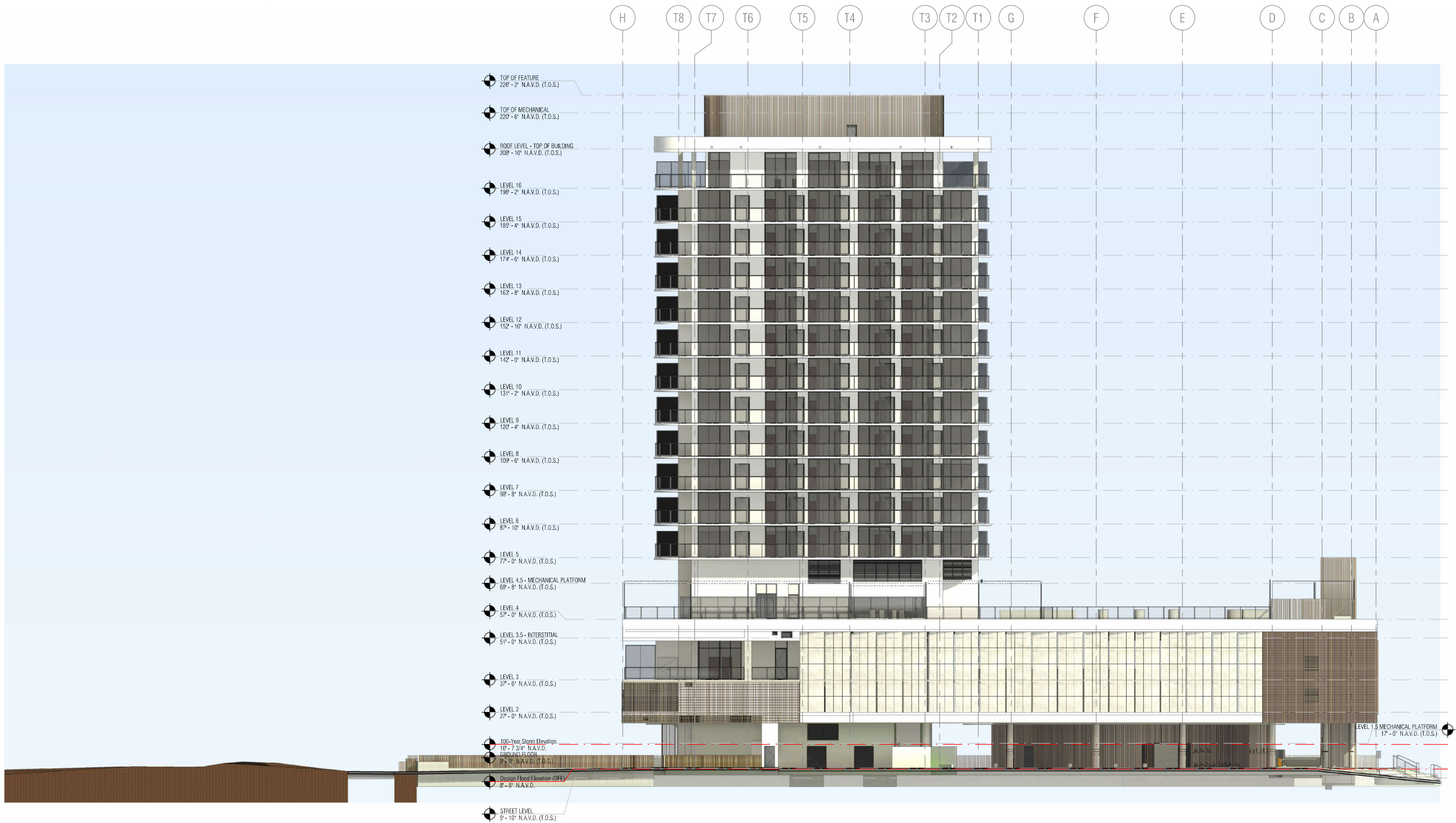

1 RENDERED NORTH ELEVATION

1/16" = 1'-0"



6747 COLLINS AVENUE

MIAMI BEACH, FL 33141

OWNER:

URBANICA THE HOTELS
1000 FIFTH ST, SUITE 102
MIAMI BEACH, FL 33139
P:786.571.1700

ARQUITECTONICA

2900 Oak Avenue
Miami, Florida 33133
305.372.1812 TEL
305.372.1175 FAX
www.arquitectonica.com

CIVIL ENGINEER:

OCEAN ENGINEERING
8101 BISCAYNE BLVD UNIT 508
MIAMI, FL 33138
P:786.518.2008
www.oceanengineeringinc.com

STRUCTURAL ENGINEER:

YHE
99 NW 27 AVENUE
MIAMI, FL 33125
P:305.963.9423
www.yhengineering.com

MEP ENGINEER:

TLC
5757 BLUE LAGOON DR., STE 400
MIAMI, FL 33126
P:305.263.3873
www.tlc-engineers.com

LANDSCAPE ARCHITECT:

CAWLEY
780 NE 60TH STREET, SUITE 200
MIAMI, FL 33138
P:786.538.2961
www.christophercawley.com

SEAL/SIGNATURE/DATE:

PLANNING BOARD

PROJECT ISSUE DATE : 07/07/24

ISSUE #	DESCRIPTION	DATE
---------	-------------	------

PROJECT NUMBER:

010976

TO THE BEST OF MY KNOWLEDGE AND BELIEF, THESE PLANS AND SPECIFICATIONS COMPLY WITH THE MINIMUM BUILDING CODES AND THE APPLICABLE FIRE SAFETY STANDARDS AS DETERMINED BY THE CITY OF MIAMI IN ACCORDANCE WITH SECTION 110, FLORIDA BUILDING CODE AND CHAPTER 633, FLORIDA STATUTES.

ALL DESIGNS INDICATED IN THESE DRAWINGS ARE THE PROPERTY OF ARQUITECTONICA INTERNATIONAL CORP. ALL COPYRIGHTS RESERVED. NO COPIES, TRANSMISSIONS, REPRODUCTIONS OR ELECTRONIC MANIPULATION OF ANY PORTION OF THESE DRAWINGS IN WHOLE OR IN PART ARE TO BE MADE WITHOUT THE EXPRESS WRITTEN PERMISSION OF ARQUITECTONICA INTERNATIONAL CORP.

DRAWING NAME:

RENDERED OVERALL NORTH

A 1.41PB

©2019 ARQUITECTONICA INTERNATIONAL, Inc

Office Registration # AA C000465

SCALE: 1/16" = 1'-0"

Autodesk Docs/0000/010976/000-1122/6747 Collins Hotel - Urbanica/010976_6747 Collins Hotel_F023.rvt

26/09/2024 14:05:57

D

C

B

A

1 RENDERED SOUTH ELEVATION

1/16" = 1'-0"

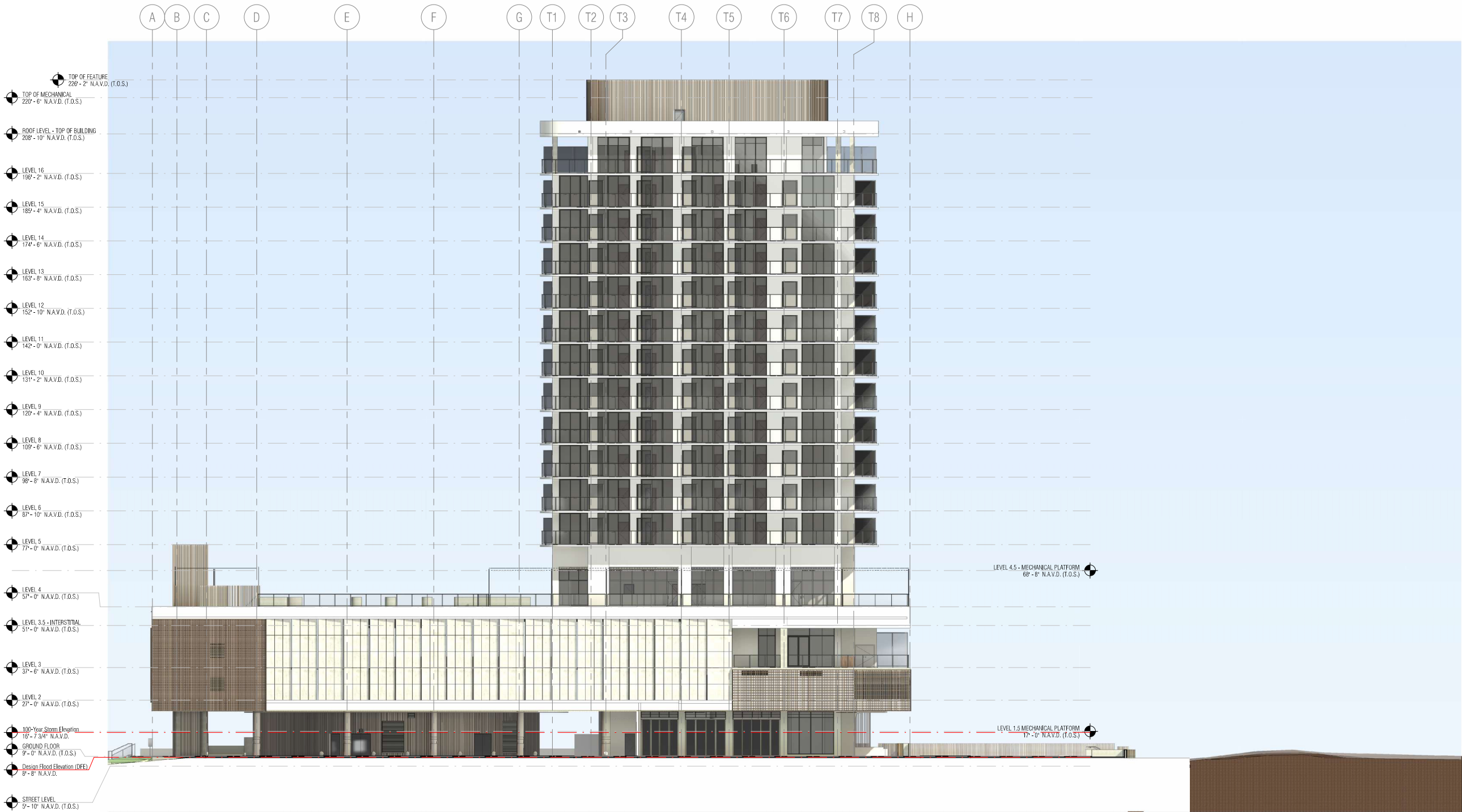

6747 COLLINS AVENUE

MIAMI BEACH, FL 33141

OWNER:

URBANICA THE HOTELS
1000 FIFTH ST, SUITE 102
MIAMI BEACH, FL 33139
P:786.571.1700

ARQUITECTONICA

2900 Oak Avenue
Miami, Florida 33133
305.372.1812 TEL
305.372.1175 FAX
www.arquitectonica.com

CIVIL ENGINEER:

OCEAN ENGINEERING
8101 BISCAYNE BLVD UNIT 508
MIAMI, FL 33138
P:786.518.2008
www.oceanengineeringinc.com

STRUCTURAL ENGINEER:

YHE
99 NW 27 AVENUE
MIAMI, FL 33125
P:305.963.9423
www.yhengengineering.com

MEP ENGINEER:

TLC
5757 BLUE LAGOON DR., STE 400
MIAMI, FL 33126
P:305.263.3873
www.tlc-engineers.com

LANDSCAPE ARCHITECT:

CAWLEY
780 NE 60TH STREET, SUITE 200
MIAMI, FL 33138
P:786.538.2961
www.christophercawley.com

SEAL/SIGNATURE/DATE:

PLANNING BOARD

PROJECT ISSUE DATE : 07/07/24

ISSUE #	DESCRIPTION	DATE
---------	-------------	------

PROJECT NUMBER:

010976

TO THE BEST OF MY KNOWLEDGE AND BELIEF, THESE PLANS AND SPECIFICATIONS COMPLY WITH THE MINIMUM BUILDING CODES AND THE APPLICABLE FIRE-SAFETY STANDARDS AS DETERMINED BY THE CITY OF MIAMI IN ACCORDANCE WITH SECTION 110, FLORIDA BUILDING CODE AND CHAPTER 633, FLORIDA STATUTES.

ALL DESIGNS INDICATED IN THESE DRAWINGS ARE THE PROPERTY OF ARQUITECTONICA INTERNATIONAL CORP. ALL COPYRIGHTS RESERVED. NO COPIES, TRANSMISSIONS, REPRODUCTIONS OR ELECTRONIC MANIPULATION OF ANY PORTION OF THESE DRAWINGS IN WHOLE OR IN PART ARE TO BE MADE WITHOUT THE EXPRESS WRITTEN PERMISSION OF ARQUITECTONICA INTERNATIONAL CORP.

DRAWING NAME:

RENDERED OVERALL SOUTH

A 1.42PB

©2019 ARQUITECTONICA INTERNATIONAL, Inc

Office Registration # AA C000465

SCALE: 1/16" = 1'-0"

Autodesk Docs/0000/010976/000-1122/6747 Collins Hotel - Urbanica/010976_6747 Collins Hotel_023.rvt

26/09/2024 14:51:22



6747 COLLINS AVENUE

MIAMI BEACH, FL 33141

OWNER:
URBANICA THE HOTELS
1000 FIFTH ST, SUITE 102
MIAMI BEACH, FL 33139
P:786.571.1700

ARQUITECTONICA
2900 Oak Avenue
Miami, Florida 33133
305.372.1812 TEL
305.372.1175 FAX
www.arquitectonica.com

CIVIL ENGINEER:
OCEAN ENGINEERING
8101 BISCAYNE BLVD UNIT 508
MIAMI, FL 33138
P:786.518.2008
www.oceanengineeringinc.com

STRUCTURAL ENGINEER:
YHE
99 NW 27 AVENUE
MIAMI, FL 33125
P:305.963.9423
www.yhengengineering.com

MEP ENGINEER:
TLC
5757 BLUE LAGOON DR., STE 400
MIAMI, FL 33126
P:305.263.3873
www.tlc-engineers.com

LANDSCAPE ARCHITECT:
CAWLEY
780 NE 69TH STREET, SUITE 200
MIAMI, FL 33138
P:786.538.2961
www.christophercawley.com

SEAL/SIGNATURE/DATE:

PLANNING BOARD
PROJECT ISSUE DATE : 07/07/24

ISSUE #	DESCRIPTION	DATE
---------	-------------	------

PROJECT NUMBER:
010976

TO THE BEST OF MY KNOWLEDGE AND BELIEF, THESE PLANS AND SPECIFICATIONS COMPLY WITH THE MINIMUM BUILDING CODES AND THE APPLICABLE FIRE-SAFETY STANDARDS AS DETERMINED BY THE CITY OF MIAMI IN ACCORDANCE WITH SECTION 110, FLORIDA BUILDING CODE AND CHAPTER 633, FLORIDA STATUTES.

ALL DESIGNS INDICATED IN THESE DRAWINGS ARE THE PROPERTY OF ARQUITECTONICA INTERNATIONAL CORP. ALL COPYRIGHTS RESERVED. NO COPIES, TRANSMISSIONS, REPRODUCTIONS OR ELECTRONIC MANIPULATION OF ANY PORTION OF THESE DRAWINGS IN WHOLE OR IN PART ARE TO BE MADE WITHOUT THE EXPRESS WRITTEN PERMISSION OF ARQUITECTONICA INTERNATIONAL CORP.

DRAWING NAME:
RENDERED OVERALL WEST & EAST
ELEVATION

A 1.43PB

©2019 ARQUITECTONICA INTERNATIONAL, Inc
Office Registration # AA C000465
SCALE: 1/16" = 1'-0"



1 RENDERED WEST ELEVATION
1/16" = 1'-0"

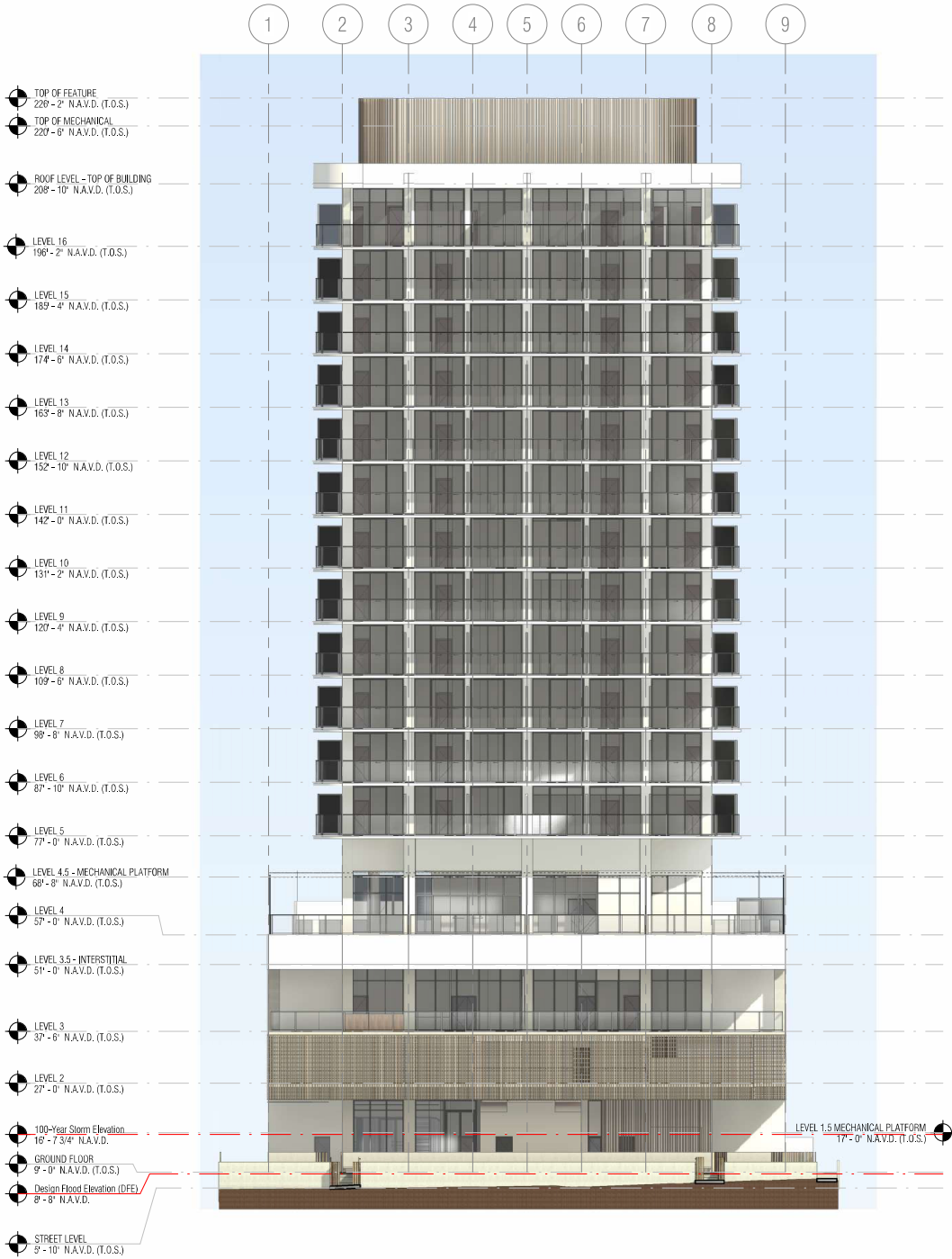

2 RENDERED EAST ELEVATION
1/16" = 1'-0"

D

C

B

A

FLOOR AREA RATIO			
LEVEL	TOTAL FAR BY LEVEL	FLOOR COUNT	TOTAL FAR
GROUND FLOOR	189 SF	1	189 SF
GROUND FLOOR	94 SF	1	94 SF
GROUND FLOOR	3,598 SF	1	3,598 SF
GROUND FLOOR	302 SF	1	302 SF
GROUND FLOOR	4,182 SF		4,182 SF

FLOOR AREA RATIO			
LEVEL	TOTAL FAR BY LEVEL	FLOOR COUNT	TOTAL FAR
LEVEL 2	189 SF	1	189 SF
LEVEL 2	94 SF	1	94 SF
LEVEL 2	1,331 SF	1	1,331 SF
LEVEL 2	1,613 SF		1,613 SF
LEVEL 3	189 SF	1	189 SF
LEVEL 3	94 SF	1	94 SF
LEVEL 3	3,958 SF	1	3,958 SF
LEVEL 3	4,240 SF		4,240 SF
LEVEL 4	6,498 SF	1	6,498 SF
LEVEL 4	188 SF	1	188 SF
LEVEL 4	94 SF	1	94 SF
LEVEL 4	6,779 SF		6,779 SF
LEVEL 5	6,490 SF	11	71,388 SF
LEVEL 5	6,490 SF		71,388 SF
LEVEL 16	5,429 SF	1	5,429 SF
LEVEL 16	5,429 SF		5,429 SF
TOTAL	28,734 SF		93,632 SF

GUEST ROOM MATRIX OVERALL		
Name	Count	
GUEST ROOM A		9
GUEST ROOM A - COMMUNICATION FEATURES		1
GUEST ROOM A - MOBILITY FEATURES		1
GUEST ROOM A-M		9
GUEST ROOM A-M - COMMUNICATION FEATURES		1
GUEST ROOM A-M - MOBILITY FEATURES		1
GUEST ROOM B		18
GUEST ROOM B - COMMUNICATION FEATURES		2
GUEST ROOM B - MOBILITY FEATURES		2
GUEST ROOM B-2M		12
GUEST ROOM B-3M		12
GUEST ROOM B-M		18
GUEST ROOM B-M - COMMUNICATION FEATURES		2
GUEST ROOM B-M - MOBILITY FEATURES		2
GUEST ROOM C		10
GUEST ROOM C - COMMUNICATION FEATURES		1
GUEST ROOM C-M		10
GUEST ROOM C-M - COMMUNICATION FEATURES		1
GUEST ROOM D		10
GUEST ROOM D - COMMUNICATION FEATURES		1
GUEST ROOM D-M		10
GUEST ROOM D-M - COMMUNICATION FEATURES		1
GUEST ROOM E		9
GUEST ROOM E - COMMUNICATION FEATURES		1
GUEST ROOM E - MOBILITY FEATURES		1
GUEST ROOM E-M		9
GUEST ROOM E-M - COMMUNICATION FEATURES		1
GUEST ROOM E-M - MOBILITY FEATURES		1
GUEST ROOM F		1
GUEST ROOM F-M		1
GUEST ROOM G - COMMUNICATION FEATURES		1
GUEST ROOM H - COMMUNICATION FEATURES		1
Grand total		160

HOTEL PARKING REQUIREMENTS					
TYPE		QUANTITY	RATIO	TOTAL REQUIRED	
Hotel units 1-100		100 units	0.5 SPACES/UNITS	50 SPACES	110
Hotel units 101+		60 units	1.0 SPACES/UNITS	60 SPACES	
Restaurant = 294 seats - 80 (units reduction) = 214/4 (1 space per 4 seat)					54 SPACES
TOTAL					164 SPACES
ALTERNATIVE PARKING INCENTIVE					
Bicycle parking long-term (Max. 15%)	75	0.20 P.S/BIKE	15 PARKING SPACES		
Moped (Max. 15%)	6	0.33 P.S/MOPED	2 PARKING SPACES		
Drop-off (Max. 3 drop-off)	3	3.00 P.S/DROP-OFF	9 PARKING SPACES		
Showers (for bicyclist, max. 4)	2	2.00 P.S/SHOWER	4 PARKING SPACES		
Carpool Parking (Max. 10%)	5	3.00 P.S/CARPOOL	15 PARKING SPACES		
TOTAL (Maximun 50% of 164 spaces)			45 PARKING SPACES		
LEVELS		STANDARD PARKING	EV PARKING SPACES	TOTAL PROVIDED	
LEVEL 1	Single Parking	6	0	6	
LEVEL 2	Single Parking	27	12	39	
LEVEL 3	Single Parking	27	12	39	
LEVEL 4	Single Parking	35	0	35	
TOTAL PARKING		95	24	119 TOTAL NEW PARKING	
Alternative parking reduction					45 PARKING SPACES
TOTAL WITH BENEFIT					164 PARKING SPACES
PROJECT TOTAL (110 unit parking required + 54 restaurant parking required)					164 TOTAL PARKING REQUIRED

FBC - TABLE 208.2 - FOR 76 TO 100 STANDARD PARKING SPACES PROVIDED - REQUIRE 4 ADA PARKING SPACES -
FBC - TABLE 208.2 - FOR 101 TO 150 STANDARD PARKING SPACES PROVIDED - REQUIRE 5 ADA PARKING SPACES -
ADA PARKING PROVIDED 5
BIKE RACK == Storage for 75 bikes provided
2 Bicycle shower at second and third floor.

	BUILDING TYPE
OCCUPANCY CLASSIFICATION	I-1, B, M, A-1, A-2, A-3, S-1, S-2
CONSTRUCTION TYPE	TYPE 1A, FULLY SPRINKLERED (FBC TABLE 101)
ALLOWABLE HEIGHT	NO LIMIT
ALLOWABLE MAX AREA	NO LIMIT

BUILDING PLANS PREPARED IN ACCORDANCE WITH THE FLORIDA BUILDING CODE 2020, FLORIDA FIRE PREVENTION CODE 2020, AND FLORIDA ACCESSIBILITY CODE.

RESTAURANT SEATS COUNTS	AREA	SEATS	ADA SEATS (5%)	TOTAL
GROUND FLOOR	OUTDOOR - RESTAURANT - 595 SF	36	2	38
RESTAURANT - LEVEL 3	INDOOR - 660 SF	28	2	30
	OUTDOOR - 915 SF	30	2	32
LEVEL 4 - RESTAURANT	INDOOR - 1,286 SF	80	4	84
	OUTDOOR - 950 SF	57	3	60
	BAR - 150 SF	9	1	10
LEVEL 4 - BAR	BAR - 600 SF	38		40
TOTAL RESTAURANT 5,166 SQ. FT.				294

MULTIFAMILY - COMMERCIAL - ZONING DATA SHEET					
1	Zoning Information:				
2	Address:	6747 - 6757 COLLINS AVENUE, MIAMI BEACH, FL 33141			
3	Board and file numbers:	PB24-0686			
3	Folio Number(s):	02-3211-007-0440; 02-3211- 007 -0430			
4	Year Constructed:	N/A	Zoning District:	CCC Civic and Convention Center District	
5	Based Flood Elevation	8'-0" NGVD	Grade Value in NAVD:	6.18 NGVD	
6	Adjusted Grade (Flood + Grade/2)	-	Lot Area:	41,625 sf	
7	Lot Width:	125'-0"	Lot Depth	333'-0"	
8	Minimum Unit Size	335	Average Unit Size	364 SF	
9	Existing Use:	VACANT	Proposed Use:	Hotel	
		Maximum	Existing	Proposed	Deficiencies
10	Height (Top of Building - Roof Level)	200'-0"	N/A	199'-10"	-
11	Number of Stories	N/A	N/A	16 STORIES	-
12	FAR	2.25 (93, 656)	N/A	93,655 SF	-
13	Gross Square Footage		N/A	191,750 SF	-
14	Square Footage by Use	N/A	N/A	N/A	-
15	Number of Units (Residential)	N/A	N/A	N/A	-
16	Number of Units (Hotel)	N/A	N/A	160 UNITS	-
17	Number of Seats	N/A	N/A	N/A	-
18	Occupancy Load	N/A	N/A	N/A	-
		Required	Existing	Proposed	Deficiencies
Subterranean:					
19	Front Setback:	N/A	N/A	N/A	
20	Side Setback:	N/A	N/A	N/A	
21	Side Setback:	N/A	N/A	N/A	
22	Side Setback Facing Street:	N/A	N/A	N/A	
23	Rear Setback:	N/A	N/A	N/A	
At Grade Parking:					
24	Front Setback:	N/A	N/A	N/A	
25	Side Setback:	N/A	N/A	N/A	
26	Side Setback:	N/A	N/A	N/A	
27	Side Setback Facing Street:	N/A	N/A	N/A	
28	Rear Setback:	N/A	N/A	N/A	
Pedestal:					
29	Front Setback (WEST)	20'-0"	N/A	20 Ft. - 22'-8"	
30	Side Setback (NORTH) 8% LOT WIDTH:	10'-0"	N/A	10'-0"	
31	Side Setback (SOUTH) 8% LOT WIDTH:	10'-0"	N/A	10'-0"	
32	Side Setback Facing Street:	N/A	N/A		
33	Rear Setback (EAST):	N/A	N/A	66'-7" Ft - 69'-3"	
Tower:					
34	Front Setback (WEST)	50'-0"	N/A	143'-2"Ft. - 145'-0"	
35	Side Setback (NORTH) PEDESTAL SETBACK + 10% OF TOWER ABOVE 50':	25'-0"	N/A	25'-0"	
36	Side Setback (SOUTH) PEDESTAL SETBACK + 10% OF TOWER ABOVE 50':	25'-0"	N/A	25'-0"	
37	Side Setback Facing Street :	N/A	N/A	N/A	
38	Rear Setback (EAST): 25% LOT DEPTH	83' - 3"	N/A	86'-4" - 87'-8"	
		Required	Existing	Proposed	Deficiencies
39	Parking District	I	I	I	
40	Total # of Parking Spaces	164	N/A	164	0
41	# of Parking Spaces Per Use (Provide a separate chart for a Breakdown Calculation	N/A	N/A	N/A	
42	# of Parking Spaces Per Level(Provide a...	N/A	N/A	N/A	
43	Parking Space Dimensions	8'-6" x 18'-0"	N/A	8'-6" x 18'-0"	
44	Parking Space Configuration (45°, 60°, 90°, Parallel)	90°	N/A	90°	
45	ADA Spaces	6	N/A	6	
46	Tandem Spaces	8'-6" x 18'-0"	N/A	24	
47	Drive Aisle Width	22'	N/A	22'	
48	Valet Drop Off and Pick Up	N/A	N/A	Yes	
49	Loading Zones and Trash Collection Areas	3	N/A	3	
50	Bicycle Parking, Location and Number of Racks	N/A	N/A	75	
		Required	Existing	Proposed	Deficiencies
51	Restaurants, Cafes, Bars, Lounges, Nightclubs				
51	Type of Use	N/A	VACANT	HOTEL	
52	Total # of Seats	N/A	N/A	294	
53	Total # of Seats per Venue (Provide a Separate Chart for a Breakdown...	N/A			
54	Total Occupant Content	N/A			
55	Occupant Content per Venue(Provide a Separate Chart for a Breakdown...	N/A			
56	Is this a Contributing Building?	NO			
57	Located within a Local Historic District	YES			



6747 COLLINS AVENUE

MIAMI BEACH, FL 33141

OWNER:
URBANICA THE HOTELS
1000 FIFTH ST, SUITE 102 MIAMI BEACH, FL 33139 P:786.571.1700
ARQUITECTONICA
2900 Oak Avenue Miami, Florida 33133 305.372.1812 TEL 305.372.1175 FAX www.arquitectonica.com
CIVIL ENGINEER:
OCEAN ENGINEERING 8101 BISCAYNE BLVD UNIT 508 MIAMI, FL 33138 P:786.518.2008 www.oceanengineeringinc.com
STRUCTURAL ENGINEER:
YHE 99 1W 27 AVENUE MIAMI, FL 33125 P:305.963.9423 www.yhengineering.com
MEP ENGINEER:
TLC 5757 BLUE LAGOON DR., STE 400 MIAMI, FL 33126 P:305.263.3873 www.tlc-engineers.com
LANDSCAPE ARCHITECT:
CAWLEY 780 NE 69TH STREET, SUITE 200 MIAMI, FL 33138 P:786.538.2961 www.christophercawley.com

SEAL/SIGNATURE/DATE:		
PLANNING BOARD		
PROJECT ISSUE DATE : 07/07/24		
ISSUE #	DESCRIPTION	DATE
PROJECT NUMBER: 010976		
TO THE BEST OF MY KNOWLEDGE AND BELIEF, THESE PLANS AND SPECIFICATIONS COMPLY WITH THE MINIMUM BUILDING CODES AND THE APPLICABLE FIRE-SAFETY STANDARDS AS DETERMINED BY THE CITY OF MIAMI IN ACCORDANCE WITH SECTION 110, FLORIDA BUILDING CODE AND CHAPTER 633, FLORIDA STATUTES.		
ALL DESIGNS INDICATED IN THESE DRAWINGS ARE THE PROPERTY OF ARQUITECTONICA INTERNATIONAL CORP. ALL COPYRIGHTS RESERVED. NO COPIES, TRANSMISSIONS, REPRODUCTIONS OR ELECTRONIC MANIPULATION OF ANY PORTION OF THESE DRAWINGS IN WHOLE OR IN PART ARE TO BE MADE WITHOUT THE EXPRESS WRITTEN PERMISSION OF ARQUITECTONICA INTERNATIONAL CORP		

DRAWING NAME:
ALTERNATIVE PROJECT DATA

A 2.01PB

©2019 ARQUITECTONICA INTERNATIONAL, Inc
Office Registration # AA C000465
SCALE: As indicated



FBC - TABLE 208.2 - FOR 76 TO 100 STANDARD PARKING SPACES PROVIDED - REQUIRE 4 ADA PARKING SPACES —
FBC - TABLE 208.2 - FOR 101 TO 150 STANDARD PARKING SPACES PROVIDED - REQUIRE 5 ADA PARKING SPACES -
ADA PARKING PROVIDED 5
BIKE RACK = Storage for 75 bikes provided
2 Bicycle shower at second and third floor.



OWNER:
URBANICA THE HOTELS
1000 FIFTH ST, SUITE 102
MIAMI BEACH, FL 33139
P:786.571.1700

ARQUITECTONICA

2900 Oak Avenue
Miami, Florida 33133
305.372.1812 TEL
305.372.1175 FAX
www.a.r.q.u.i.t.e.c.t.o.n.i.c.a

CIVIL ENGINEER:
OCEAN ENGINEERING
8101 BISCAYNE BLVD UNIT 508
MIAMI, FL 33138
P:786.518.2008
www.oceanengineeringinc.com

STRUCTURAL ENGINEER:
YHE
59 HW 27 AVENUE
MIAMI, FL 33125
P:305.969.9423
www.yhengengineering.com

MEP ENGINEER:
TLC
5757 BLUE LAGOON DR., STE 400
MIAMI, FL 33126
P:305.263.3873
www.tlc-engineers.com

LANDSCAPE ARCHITECT:
CAWLEY
780 NE 60TH STREET, SUITE 200
MIAMI, FL 33138
P:786.536.2901
www.christophercawley.com



DRAWING NAME:

ALTERNATIVE PARKING LEVEL 1 PLAN
SECTOR EAST

©2019 ARQUITECTONICA INTERNATIONAL, Inc
Office Registration # AA C000465
SCALE: As indicated

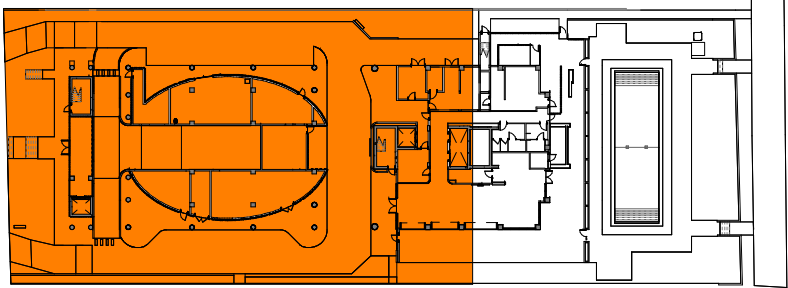

KEYPLAN - ALTERNATIVE PARKING LEVEL 1

HOTEL PARKING REQUIREMENTS				
TYPE		QUANTITY	RATIO	TOTAL REQUIRED
Hotel units 1-100		100 units	0.5 SPACES/UNITS	50 SPACES
Hotel units 101+		60 units	1.0 SPACES/UNITS	60 SPACES
Restaurant = 294 seats - 80 (units reduction) = 214/4 (1 space per 4 seat)				54 SPACES
TOTAL				164 SPACES
ALTERNATIVE PARKING INCENTIVE				
Bicycle parking long-term (Max. 15%)	75	0.20 P.S./BIKE	15 PARKING SPACES	
Moped (Max. 15%)	6	0.33 P.S./MOPED	2 PARKING SPACES	
Drop-off (Max. 3 drop-off)	3	3.00 P.S./DROP-OFF	9 PARKING SPACES	
Showers (for bicyclist, max. 4)	2	2.00 P.S./SHOWER	4 PARKING SPACES	
Carpool Parking (Max. 10%)	5	3.00 P.S./CARPOOL	15 PARKING SPACES	
TOTAL (Maximum 50% of 164 spaces)			45 PARKING SPACES	
LEVELS		STANDARD PARKING	EV PARKING SPACES	TOTAL PROVIDED
LEVEL 1	Single Parking	6	0	6
LEVEL 2	Single Parking	27	12	39
LEVEL 3	Single Parking	27	12	39
LEVEL 4	Single Parking	35	0	35
TOTAL PARKING		95	24	119 TOTAL NEW PARKING
Alternative parking reduction				45 PARKING SPACES
TOTAL WITH BENEFIT				164 PARKING SPACES
PROJECT TOTAL (110 unit parking required + 54 restaurant parking required)				164 TOTAL PARKING REQUIRED

FBC - TABLE 208.2 - FOR 76 TO 100 STANDARD PARKING SPACES PROVIDED - REQUIRE 4 ADA PARKING SPACES
FBC - TABLE 208.2 - FOR 101 TO 150 STANDARD PARKING SPACES PROVIDED - REQUIRE 5 ADA PARKING SPACES -
ADA PARKING PROVIDED 5
BIKE RACK = Storage for 75 bikes provided
2 Bicycle shower at second and third floor.



6747 COLLINS AVENUE

MIAMI BEACH, FL 33141

OWNER:

URBANICA THE HOTELS
1000 FIFTH ST, SUITE 102
MIAMI BEACH, FL 33139
P:786.571.1700

ARQUITECTONICA

2900 Oak Avenue
Miami, Florida 33133
305.372.1812 TEL
305.372.1175 FAX
www.srarquitectonica.com

CIVIL ENGINEER:

OCEAN ENGINEERING
8101 BISCAYNE BLVD UNIT 508
MIAMI, FL 33138
P:786.518.2008
www.oceanengineeringinc.com

STRUCTURAL ENGINEER:

YHE
99 NW 27 AVENUE
MIAMI, FL 33125
P:305.963.9423
www.yhengengineering.com

MEP ENGINEER:

TLC
5757 BLUE LAGOON DR., STE 400
MIAMI, FL 33126
P:305.263.3873
www.tlc-engineers.com

LANDSCAPE ARCHITECT:

CAWLEY
780 NE 69TH STREET, SUITE 200
MIAMI, FL 33138
P:786.538.2961
www.christophercawley.com

SEAL/SIGNATURE/DATE:

PLANNING BOARD

PROJECT ISSUE DATE : 07/07/24

ISSUE #	DESCRIPTION	DATE
---------	-------------	------

PROJECT NUMBER:
010976

TO THE BEST OF MY KNOWLEDGE AND BELIEF, THESE PLANS AND SPECIFICATIONS COMPLY WITH THE MINIMUM BUILDING CODES AND THE APPLICABLE FIRE SAFETY STANDARDS AS DETERMINED BY THE CITY OF MIAMI IN ACCORDANCE WITH SECTION 110, FLORIDA BUILDING CODE AND CHAPTER 633, FLORIDA STATUTES.

ALL DESIGNS INDICATED IN THESE DRAWINGS ARE THE PROPERTY OF ARQUITECTONICA INTERNATIONAL CORP. ALL COPYRIGHTS RESERVED. NO COPIES, TRANSMISSIONS, REPRODUCTIONS OR ELECTRONIC MANIPULATION OF ANY PORTION OF THESE DRAWINGS IN WHOLE OR IN PART ARE TO BE MADE WITHOUT THE EXPRESS WRITTEN PERMISSION OF ARQUITECTONICA INTERNATIONAL CORP.

DRAWING NAME:

ALTERNATIVE PARKING LEVEL 1 PLAN
SECTOR WEST

A 2.11WPB

©2019 ARQUITECTONICA INTERNATIONAL, Inc
Office Registration # AA C000465
SCALE: As indicated

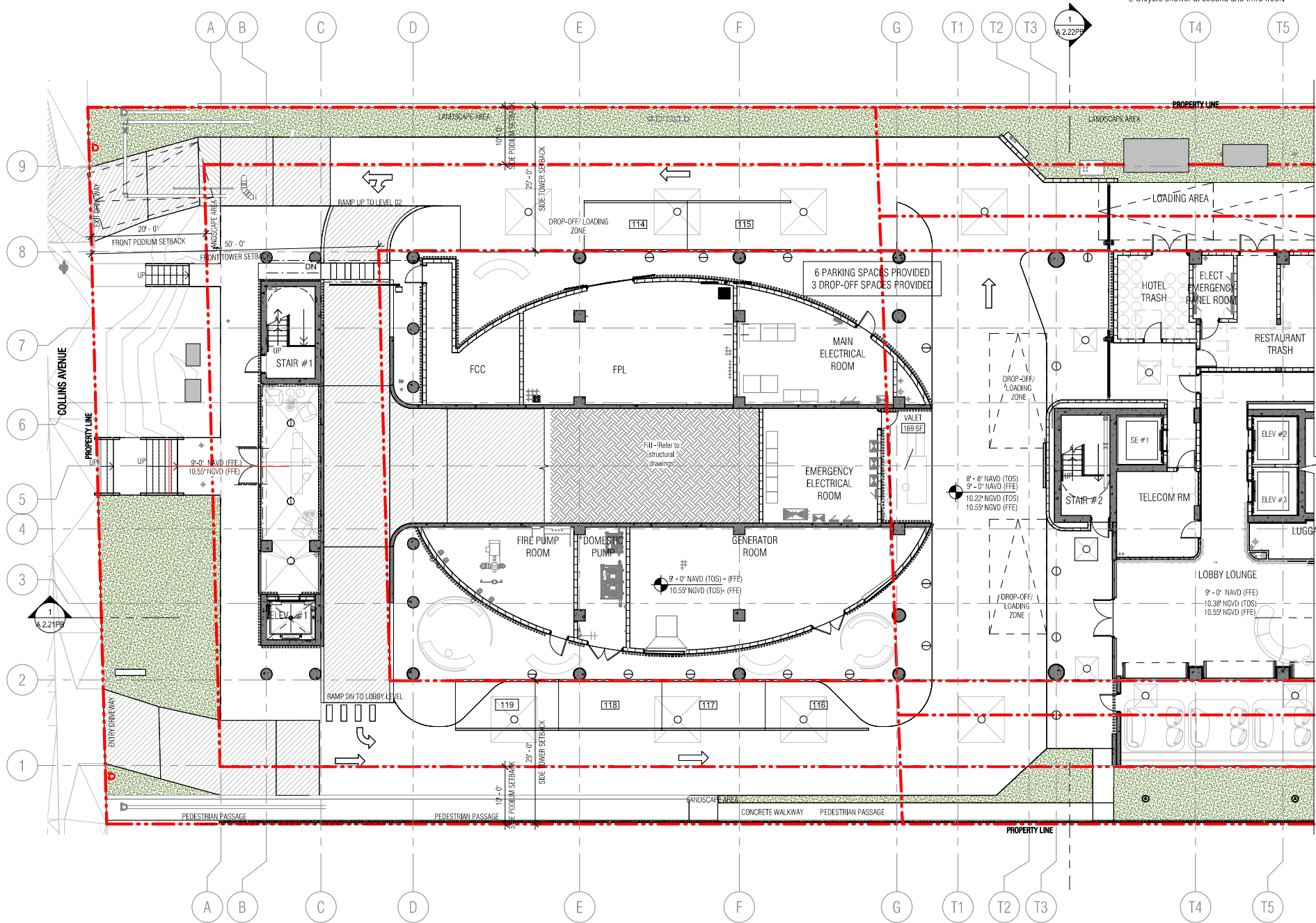

1 ALTERNATIVE PARKING LEVEL 1 - WEST SECTOR

3/32" = 1'-0"

D

C

B

A

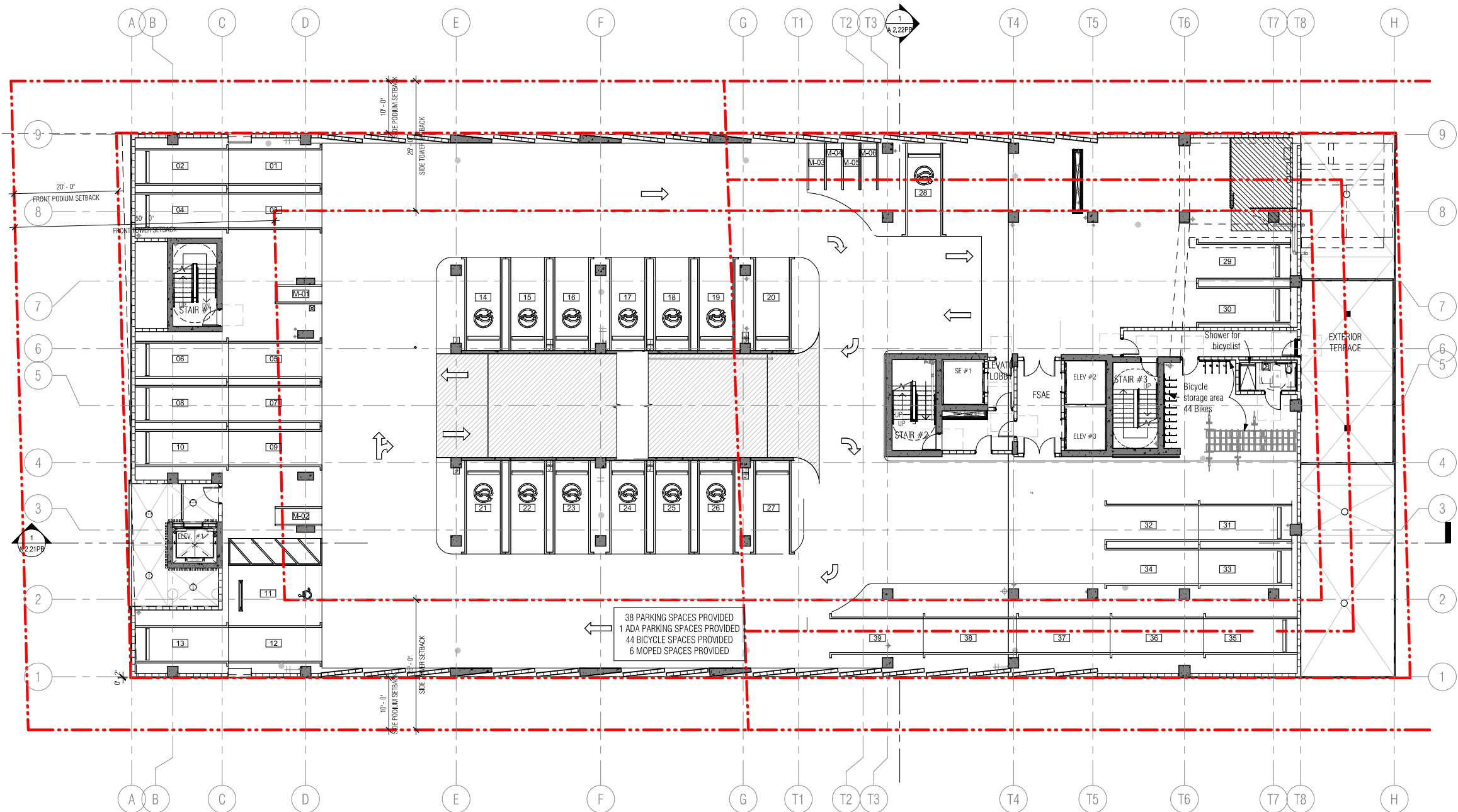

1 ALTERNATIVE PARKING - LEVEL 2
3/32" = 1'-0"

HOTEL PARKING REQUIREMENTS				
TYPE		QUANTITY	RATIO	TOTAL REQUIRED
Hotel units 1-100		100 units	0.5 SPACES/UNITS	50 SPACES
Hotel units 101 +		60 units	1.0 SPACES/UNITS	60 SPACES
Restaurant = 294 seats - 80 (units reduction) = 214/4 (1 space per 4 seat)				54 SPACES
TOTAL				164 SPACES
ALTERNATIVE PARKING INCENTIVE				
Bicycle parking long-term (Max. 15%)	75	0.20 P.S/BIKE	15 PARKING SPACES	
Moped (Max. 15%)	6	0.33 P.S/MOPED	2 PARKING SPACES	
Drop-off (Max. 3 drop-off)	3	3.00 P.S/DROP-OFF	9 PARKING SPACES	
Showers (for bicyclist, max. 4)	2	2.00 P.S/SHOWER	4 PARKING SPACES	
Carpool parking (Max. 10%)	5	3.00 P.S/CARPOOL	15 PARKING SPACES	
TOTAL (Maximum 50% of 164 spaces)			45 PARKING SPACES	
LEVELS		STANDARD PARKING	EV PARKING SPACES	TOTAL PROVIDED
LEVEL 1	Single Parking	6	0	6
LEVEL 2	Single Parking	27	12	39
LEVEL 3	Single Parking	27	12	39
LEVEL 4	Single Parking	35	0	35
TOTAL PARKING		95	24	119 TOTAL NEW PARKING
Alternative parking reduction				45 PARKING SPACES
TOTAL WITH BENEFIT				164 PARKING SPACES
PROJECT TOTAL (110 unit parking required + 54 restaurant parking required)				164 TOTAL PARKING REQUIRED

FBC - TABLE 208.2 - FOR 76 TO 100 STANDARD PARKING SPACES PROVIDED - REQUIRE 4 ADA PARKING SPACES
FBC - TABLE 208.2 - FOR 101 TO 150 STANDARD PARKING SPACES PROVIDED - REQUIRE 5 ADA PARKING SPACES -
ADA PARKING PROVIDED 5
BIKE RACK = Storage for 75 bikes provided
2 Bicycle shower at second and third floor.



6747 COLLINS AVENUE

MIAMI BEACH, FL 33141

OWNER:

URBANICA THE HOTELS
1000 FIFTH ST, SUITE 102
MIAMI BEACH, FL 33139
P:786.571.1700

ARQUITECTONICA

2900 Oak Avenue
Miami, Florida 33133
305.372.1812 TEL
305.372.1175 FAX
www.arquitectonica.com

CIVIL ENGINEER:

OCEAN ENGINEERING
8101 BISCAYNE BLVD UNIT 508
MIAMI, FL 33138
P:786.518.2008
www.oceanengineeringinc.com

STRUCTURAL ENGINEER:

YHE
99 NW 27 AVENUE
MIAMI, FL 33125
P:305.963.9423
www.yhengengineering.com

MEP ENGINEER:

TLC
5757 BLUE LAGOON DR., STE 400
MIAMI, FL 33126
P:305.263.3873
www.tlc-engineers.com

LANDSCAPE ARCHITECT:

CAWLEY
780 NE 69TH STREET, SUITE 200
MIAMI, FL 33138
P:786.538.2961
www.christophercawley.com

SEAL/SIGNATURE/DATE:

PLANNING BOARD

PROJECT ISSUE DATE : 07/07/24

ISSUE #	DESCRIPTION	DATE
---------	-------------	------

PROJECT NUMBER:
010976

TO THE BEST OF MY KNOWLEDGE AND BELIEF, THESE PLANS AND SPECIFICATIONS COMPLY WITH THE MINIMUM BUILDING CODES AND THE APPLICABLE FIRE SAFETY STANDARDS AS DETERMINED BY THE CITY OF MIAMI IN ACCORDANCE WITH SECTION 110, FLORIDA BUILDING CODE AND CHAPTER 633, FLORIDA STATUTES.

ALL DESIGNS INDICATED IN THESE DRAWINGS ARE THE PROPERTY OF ARQUITECTONICA INTERNATIONAL CORP. ALL COPYRIGHTS RESERVED. NO COPIES, TRANSMISSIONS, REPRODUCTIONS OR ELECTRONIC MANIPULATION OF ANY PORTION OF THESE DRAWINGS IN WHOLE OR IN PART ARE TO BE MADE WITHOUT THE EXPRESS WRITTEN PERMISSION OF ARQUITECTONICA INTERNATIONAL CORP.

DRAWING NAME:

ALTERNATIVE PARKING PLAN LEVEL 2

A 2.12PB

©2019 ARQUITECTONICA INTERNATIONAL, Inc
Office Registration # AA C000465
SCALE: As indicated

Autodesk Docs/0000/010976/000-1122-6747 Collins Hotel - Urbanica/010976_6747 Collins Hotel_F023.rvt

26/09/2024 14:54:10

FBG - TABLE 208.2 - FOR 76 TO 100 STANDARD PARKING SPACES PROVIDED - REQUIRE 4 ADA PARKING SPACES -
 FBG - TABLE 208.2 - FOR 101 TO 150 STANDARD PARKING SPACES PROVIDED - REQUIRE 5 ADA PARKING SPACES -
ADA PARKING PROVIDED 5
 BIKE RACK = Storage for 75 bikes provided
 2 Bicycle shower at second and third floor.



OWNER:
URBANICA THE HOTELS
1000 FIFTH ST, SUITE 102
MIAMI BEACH, FL 33139
P:786.571.1700

2900 Oak Avenue
Miami, Florida 33133
305.372.1812 TEL.
305.372.1175 FAX
www.arquitectonica.com

CIVIL ENGINEER:
OCEAN ENGINEERING
8101 BISCAYNE BLVD UNIT 508
MIAMI, FL 33138
P:786.518.2008
www.oceanengineeringinc.com

STRUCTURAL ENGINEER:
YHE
99 NW 27 AVENUE
MIAMI, FL 33125
P:305.969.9423
www.yhengineering.com

MEP ENGINEER:
TLC
5757 BLUE LAGOON DR., STE 400
MIAMI, FL 33126
P:305.263.3873
www.tlc-engineers.com

LANDSCAPE ARCHITECT:
CAWLEY
780 NE 69TH STREET, SUITE 200
MIAMI, FL 33138
P: 786.536.2961
www.christophercawley.com

PLANNING BOARD

PROJECT ISSUE DATE : 07/07/24

PROJECT NUMBER:
010976

TO THE BEST OF MY KNOWLEDGE AND BELIEF, THESE PLANS AND SPECIFICATIONS COMPLY WITH THE MINIMUM BUILDING CODES AND THE APPLICABLE FIRE-SAFETY STANDARDS AS DETERMINED BY THE CITY OF MIAMI IN ACCORDANCE WITH SECTION 110, FLORIDA BUILDING CODE AND CHAPTER 633, FLORIDA STATUTES.

ALL DESIGNS INDICATED IN THESE DRAWINGS ARE THE PROPERTY OF ARQUITECTONICA INTERNATIONAL CORP. ALL COPYRIGHTS RESERVED. NO COPIES, TRANSMISSIONS, REPRODUCTIONS OR ELECTRONIC MANIPULATION OF ANY PORTION OF THESE DRAWINGS IN WHOLE OR IN PART ARE TO BE MADE WITHOUT THE EXPRESS WRITTEN PERMISSION OF ARQUITECTONICA INTERNATIONAL CORP

ALTERNATIVE PARKING PLAN LEVEL 3

A 2.13PB

©2019 ARQUITECTONICA INTERNATIONAL, Inc.
Office Registration # AA C000465
SCALE: As indicated

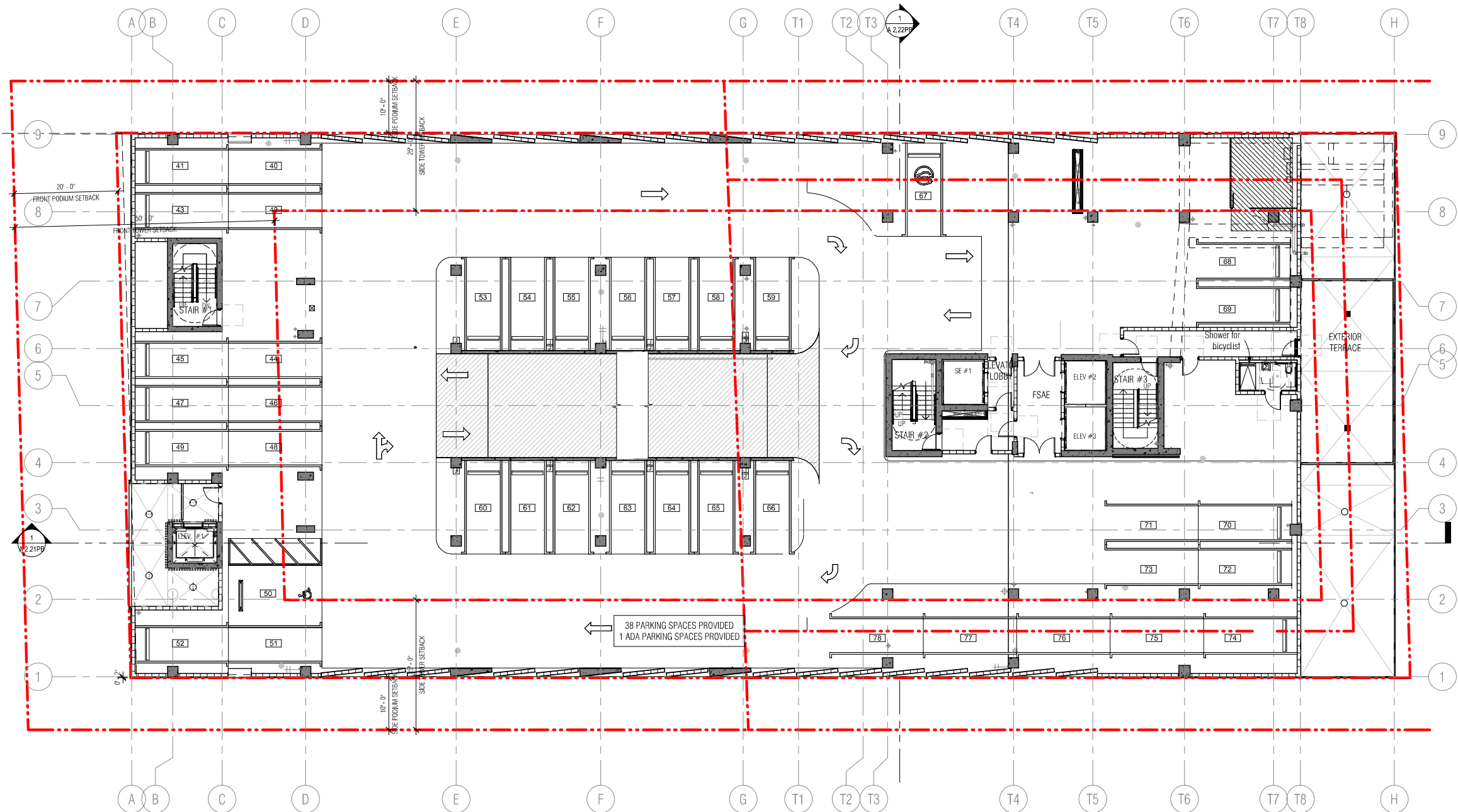

1	ALTERNATIVE PARKING - LEVEL 3
	3/32" = 1'-0"

HOTEL PARKING REQUIREMENTS					
TYPE		QUANTITY	RATIO	TOTAL REQUIRED	
Hotel units 1-100		100 units	0.5 SPACES/UNITS	50 SPACES	
Hotel units 101+		60 units	1.0 SPACES/UNITS	60 SPACES	
Restaurant = 294 seats - 80 (units reduction) = 214/4 (1 space per 4 seat)				54 SPACES	
TOTAL				164 SPACES	
ALTERNATIVE PARKING INCENTIVE					
Bicycle parking long-term (Max. 15%)	75	0.20 P.S./BIKE	15 PARKING SPACES		
Moped (Max. 15%)	6	0.33 P.S./MOPED	2 PARKING SPACES		
Drop-off (Max. 3 drop-off)	3	3.00 P.S./DROP-OFF	9 PARKING SPACES		
Showers (for bicyclist, max. 4)	2	2.00 P.S./SHOWER	4 PARKING SPACES		
Carpool Parking (Max. 10%)	5	3.00 P.S./CARPOOL	15 PARKING SPACES		
TOTAL (Maximum 50% of 164 spaces)			45 PARKING SPACES		
PARKING PROVIDED	LEVELS		STANDARD PARKING	EV PARKING SPACES	TOTAL PROVIDED
	LEVEL 1	Single Parking	6	0	6
	LEVEL 2	Single Parking	27	12	39
	LEVEL 3	Single Parking	27	12	39
	LEVEL 4	Single Parking	35	0	35
	TOTAL PARKING		95	24	119 TOTAL NEW PARKING
	Alternative parking reduction		45 PARKING SPACES		
	TOTAL WITH BENEFIT		164 PARKING SPACES		
PROJECT TOTAL (110 unit parking required + 54 restaurant parking required)				164 TOTAL PARKING REQUIRED	

EPIC - TABLE 208.2 - EQB 76 TO 100 STANDARD PARKING SPACES PROVIDED - REQUIRE 4 ADA PARKING SPACES

FBC - TABLE 208.2 - FOR 76 TO 100 STANDARD PARKING SPACES PROVIDED - REQUIRE 4 ADA PARKING SPACES
FBC - TABLE 208.2 - FOR 101 TO 150 STANDARD PARKING SPACES PROVIDED - REQUIRE 5 ADA PARKING SPACES -
ADA PARKING PROVIDED 5
BIKE RACK = Storage for 75 bikes provided
2 Bicycle shower at second and third floor.



6747 COLLINS AVENUE

MIAMI BEACH, FL 33141

OWNER:

URBANICA THE HOTELS
1000 FIFTH ST, SUITE 102
MIAMI BEACH, FL 33139
P:786.571.1700

ARQUITECTONICA

2900 Oak Avenue
Miami, Florida 33133
305.372.1812 TEL
305.372.1175 FAX
www.arquitectonica.com

CIVIL ENGINEER:

OCEAN ENGINEERING
8101 BISCAYNE BLVD UNIT 508
MIAMI, FL 33138
P:786.518.2008
www.oceanengineeringinc.com

STRUCTURAL ENGINEER:

YHE
99 NW 27 AVENUE
MIAMI, FL 33125
P:305.963.9423
www.yhengengineering.com

MEP ENGINEER:

TLC
5757 BLUE LAGOON DR., STE 400
MIAMI, FL 33126
P:305.263.3873
www.tlc-engineers.com

LANDSCAPE ARCHITECT:

CAWLEY
780 NE 69TH STREET, SUITE 200
MIAMI, FL 33138
P:786.538.2961
www.christophercawley.com

SEAL/SIGNATURE/DATE:

PLANNING BOARD

PROJECT ISSUE DATE : 07/07/24

ISSUE #	DESCRIPTION	DATE
---------	-------------	------

PROJECT NUMBER:
010976

TO THE BEST OF MY KNOWLEDGE AND BELIEF, THESE PLANS AND SPECIFICATIONS COMPLY WITH THE MINIMUM BUILDING CODES AND THE APPLICABLE FIRE SAFETY STANDARDS AS DETERMINED BY THE CITY OF MIAMI IN ACCORDANCE WITH SECTION 110, FLORIDA BUILDING CODE AND CHAPTER 633, FLORIDA STATUTES.

ALL DESIGNS INDICATED IN THESE DRAWINGS ARE THE PROPERTY OF ARQUITECTONICA INTERNATIONAL CORP. ALL COPYRIGHTS RESERVED. NO COPIES, TRANSMISSIONS, REPRODUCTIONS OR ELECTRONIC MANIPULATION OF ANY PORTION OF THESE DRAWINGS IN WHOLE OR IN PART ARE TO BE MADE WITHOUT THE EXPRESS WRITTEN PERMISSION OF ARQUITECTONICA INTERNATIONAL CORP.

DRAWING NAME:

ALTERNATIVE PARKING PLAN LEVEL 4

A 2.14PB

©2019 ARQUITECTONICA INTERNATIONAL, Inc
Office Registration # AA C000465
SCALE: As indicated

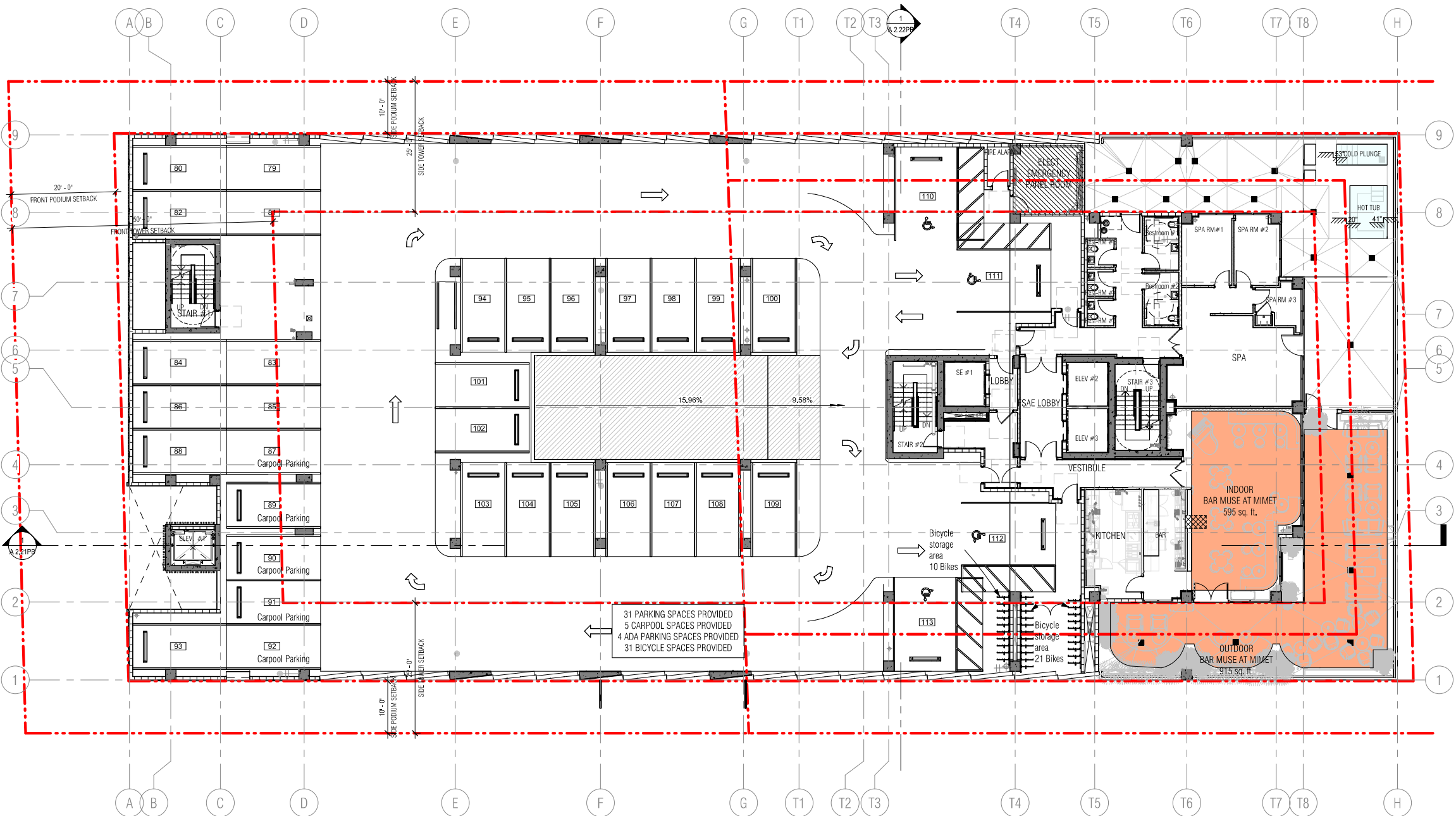

1 ALTERNATIVE PARKING - LEVEL 4
3/32" = 1'-0"

Autodesk Docs/0000/010976/000-1122-6747 Collins Hotel - Urbanica/010976_6747 Collins Hotel_023.rvt

26/09/2024 14:54:27

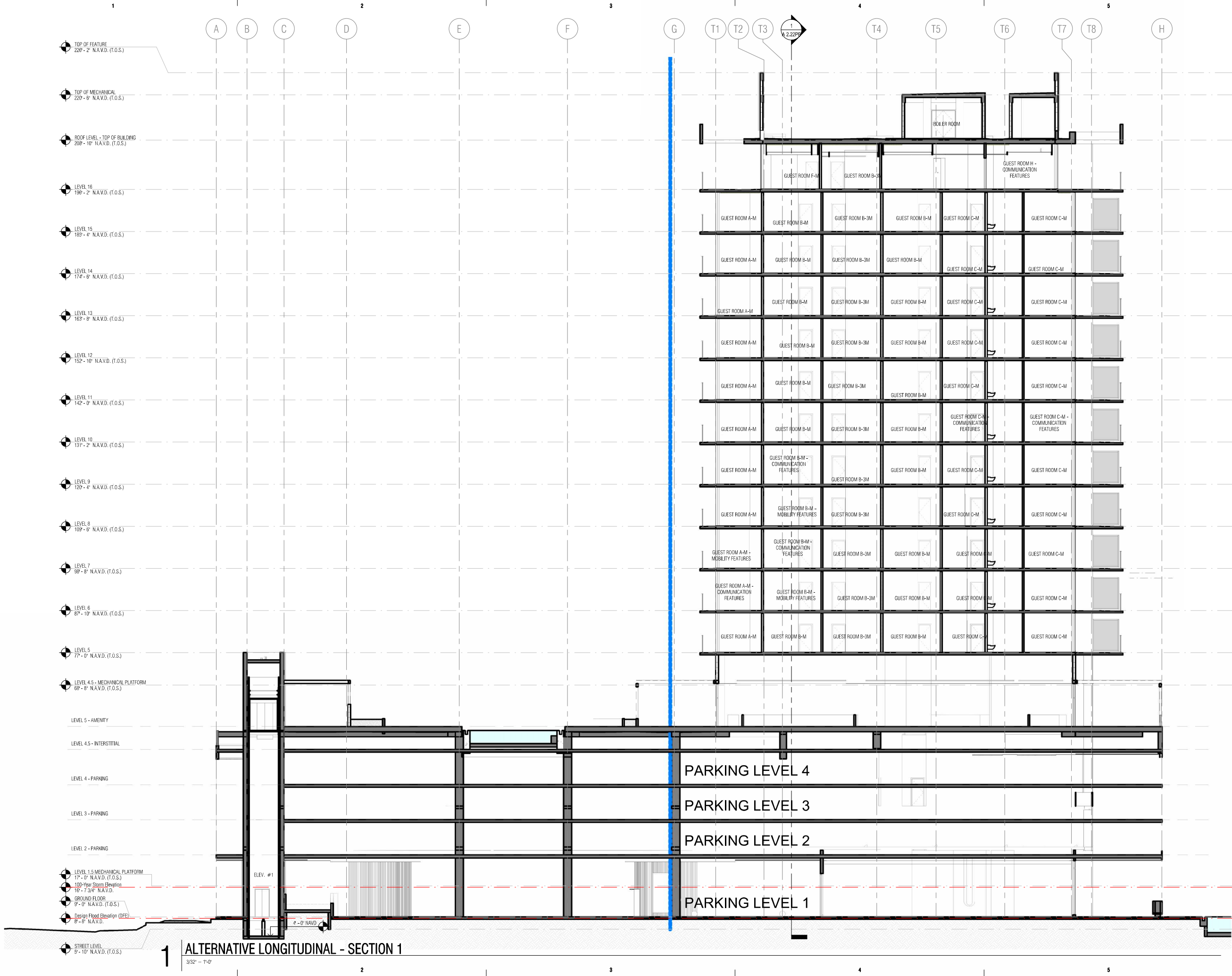

6747 COLLINS AVENUE

MIAMI BEACH, FL 33141

OWNER:

URBANICA THE HOTELS
1000 FIFTH ST, SUITE 102
MIAMI BEACH, FL 33139
P:786.571.1700

ARQUITECTONICA

2900 Oak Avenue
Miami, Florida 33133
305.372.1812 TEL
305.372.1175 FAX
www.arquitectonica.com

CIVIL ENGINEER:

OCEAN ENGINEERING
8101 BISCAYNE BLVD UNIT 508
MIAMI, FL 33138
P:786.518.2008
www.oceanengineeringinc.com

STRUCTURAL ENGINEER:

YHE
99 NW 27 AVENUE
MIAMI, FL 33125
P:305.963.9423
www.yhengengineering.com

MEP ENGINEER:

TLC
5757 BLUE LAGOON DR., STE 400
MIAMI, FL 33126
P:305.263.3873
www.tlc-engineers.com

LANDSCAPE ARCHITECT:

CAWLEY
780 NE 69TH STREET, SUITE 200
MIAMI, FL 33138
P:786.538.2961
www.christophercawley.com

SEAL/SIGNATURE/DATE:

PLANNING BOARD

PROJECT ISSUE DATE : 07/07/24

ISSUE #	DESCRIPTION	DATE
---------	-------------	------

PROJECT NUMBER:
010976

TO THE BEST OF MY KNOWLEDGE AND BELIEF, THESE PLANS AND SPECIFICATIONS COMPLY WITH THE MINIMUM BUILDING CODES AND THE APPLICABLE FIRE SAFETY STANDARDS AS DETERMINED BY THE CITY OF MIAMI IN ACCORDANCE WITH SECTION 110, FLORIDA BUILDING CODE AND CHAPTER 633, FLORIDA STATUTES.

ALL DESIGNS INDICATED IN THESE DRAWINGS ARE THE PROPERTY OF ARQUITECTONICA INTERNATIONAL CORP. ALL COPYRIGHTS RESERVED. NO COPIES, TRANSMISSIONS, REPRODUCTIONS OR ELECTRONIC MANIPULATION OF ANY PORTION OF THESE DRAWINGS IN WHOLE OR IN PART ARE TO BE MADE WITHOUT THE EXPRESS WRITTEN PERMISSION OF ARQUITECTONICA INTERNATIONAL CORP.

DRAWING NAME:

ALTERNATIVE LONGITUDINAL SECTION 1

A 2.21PB

©2019 ARQUITECTONICA INTERNATIONAL, Inc
Office Registration # AA C000465
SCALE: 3/32" = 1'-0"

Autodesk Docs/0000/010976/000-1122/6747 Collins Hotel - Urbanica/010976_6747 Collins Hotel_023.rvt

26/09/2024 14:54:32

D

C

B

A

TOP OF FEATURE
228' - 2" N.A.V.D. (T.O.S.)

TOP OF MECHANICAL
220' - 6" N.A.V.D. (T.O.S.)
222' - 0.5/8" N.G.V.D. (T.O.S.)

ROOF LEVEL - TOP OF BUILDING
208' - 10" N.A.V.D. (T.O.S.)

LEVEL 16
198' - 2" N.A.V.D. (T.O.S.)

LEVEL 15
189' - 4" N.A.V.D. (T.O.S.)

LEVEL 14
174' - 6" N.A.V.D. (T.O.S.)

LEVEL 13
163' - 8" N.A.V.D. (T.O.S.)

LEVEL 12
152' - 10" N.A.V.D. (T.O.S.)

LEVEL 11
142' - 0" N.A.V.D. (T.O.S.)

LEVEL 10
131' - 2" N.A.V.D. (T.O.S.)

LEVEL 9
120' - 4" N.A.V.D. (T.O.S.)

LEVEL 8
109' - 6" N.A.V.D. (T.O.S.)

LEVEL 7
98' - 8" N.A.V.D. (T.O.S.)

LEVEL 6
87' - 10" N.A.V.D. (T.O.S.)

LEVEL 5
77' - 0" N.A.V.D. (T.O.S.)

LEVEL 4.5 - MECHANICAL PLATFORM
68' - 8" N.A.V.D. (T.O.S.)

LEVEL 5 - AMENITY

LEVEL 4.5 - INTERSTITIAL

LEVEL 4 - PARKING

LEVEL 3 - PARKING

LEVEL 2 - PARKING

LEVEL 1.5 MECHANICAL PLATFORM
17' - 0" N.A.V.D. (T.O.S.)

100-Year Storm Elevation
18' - 7 3/4" N.A.V.D.

GROUND FLOOR
9' - 0" N.A.V.D. (T.O.S.)

Design Flood Elevation (DFE)
8' - 8" N.A.V.D.

6' 10" N.O.V.D. (T.O.S.)

STREET LEVEL
9' - 10" N.A.V.D. (T.O.S.)

(F.F.E.)

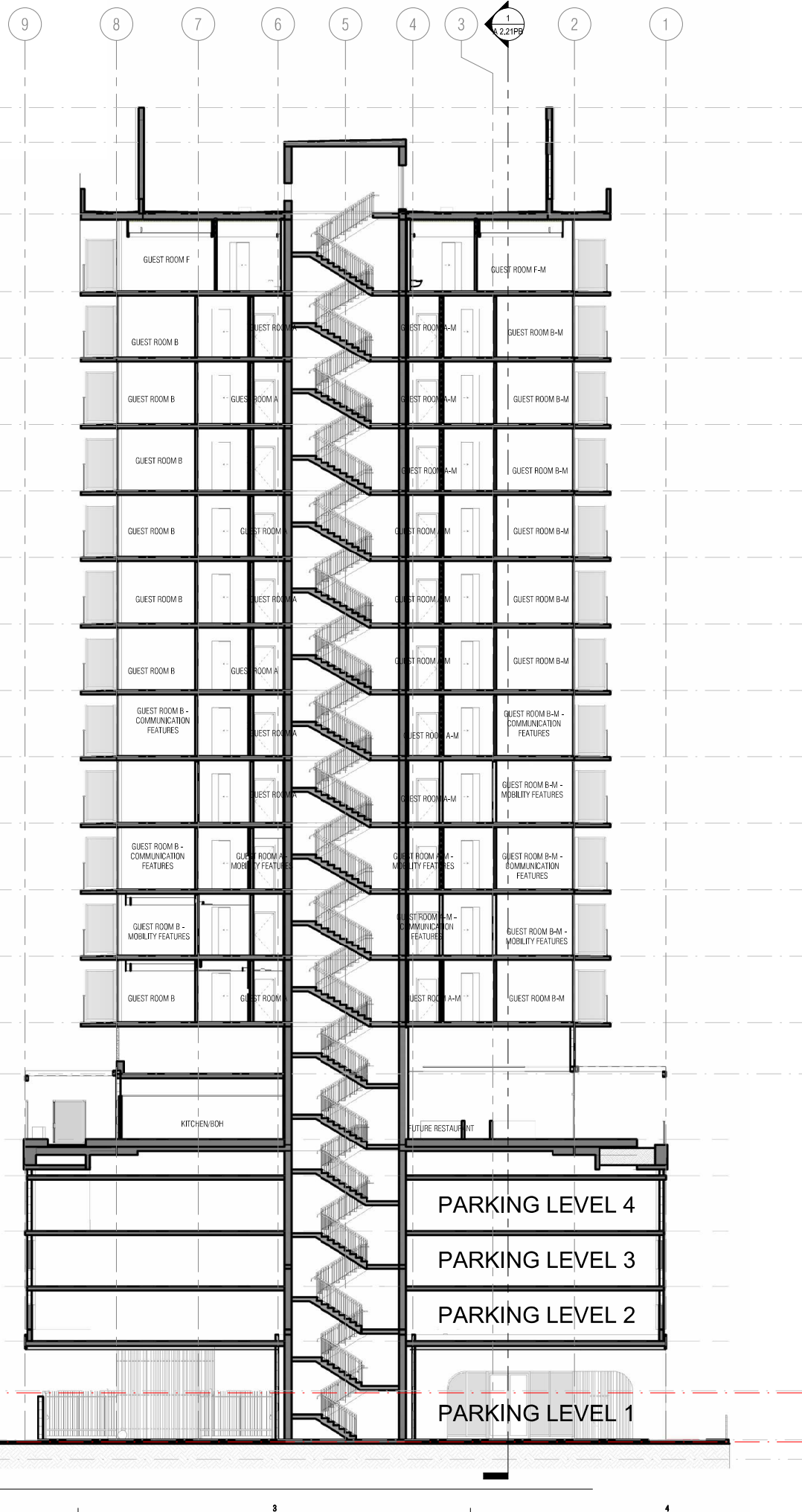

6747 COLLINS AVENUE

MIAMI BEACH, FL 33141

OWNER:

URBANICA THE HOTELS
1000 FIFTH ST, SUITE 102
MIAMI BEACH, FL 33139
P:786.571.1700

ARQUITECTONICA

2900 Oak Avenue
Miami, Florida 33133
305.372.1812 TEL
305.372.1175 FAX
www.arquitectonica.com

CIVIL ENGINEER:

OCEAN ENGINEERING
8101 BISCAYNE BLVD UNIT 508
MIAMI, FL 33138
P:786.518.2008
www.oceanengineeringinc.com

STRUCTURAL ENGINEER:

YHE
99 NW 27 AVENUE
MIAMI, FL 33125
P:305.963.9423
www.yhengengineering.com

MEP ENGINEER:

TLC
5757 BLUE LAGOON DR., STE 400
MIAMI, FL 33126
P:305.263.3873
www.tlc-engineers.com

LANDSCAPE ARCHITECT:

CAWLEY
780 NE 60TH STREET, SUITE 200
MIAMI, FL 33138
P:786.538.2961
www.christophercawley.com

SEAL/SIGNATURE/DATE:

PLANNING BOARD

PROJECT ISSUE DATE : 07/07/24

ISSUE #	DESCRIPTION	DATE
---------	-------------	------

PROJECT NUMBER:
010976

TO THE BEST OF MY KNOWLEDGE AND BELIEF, THESE PLANS AND SPECIFICATIONS COMPLY WITH THE MINIMUM BUILDING CODES AND THE APPLICABLE FIRE SAFETY STANDARDS AS DETERMINED BY THE CITY OF MIAMI IN ACCORDANCE WITH SECTION 110, FLORIDA BUILDING CODE AND CHAPTER 633, FLORIDA STATUTES.

ALL DESIGNS INDICATED IN THESE DRAWINGS ARE THE PROPERTY OF ARQUITECTONICA INTERNATIONAL CORP. ALL COPYRIGHTS RESERVED. NO COPIES, TRANSMISSIONS, REPRODUCTIONS OR ELECTRONIC MANIPULATION OF ANY PORTION OF THESE DRAWINGS IN WHOLE OR IN PART ARE TO BE MADE WITHOUT THE EXPRESS WRITTEN PERMISSION OF ARQUITECTONICA INTERNATIONAL CORP.

DRAWING NAME:

ALTERNATIVE CROSS SECTION A

A 2.22PB

©2019 ARQUITECTONICA INTERNATIONAL, Inc
Office Registration # AA C000465
SCALE: 3/32" = 1'-0"

1

ALTERNATIVE CROSS - SECTION A

3/32" = 1'-0"

Autodesk Docs/0000/010976/000-1122/6747 Collins Hotel - Urbanica/010976_6747 Collins Hotel_F023.rvt

26/09/2024 14:54:37