

6 LA GORCE RESIDENCE PAVILION

6 LA GORCE CIRCLE - MIAMI BEACH - FL - 33141

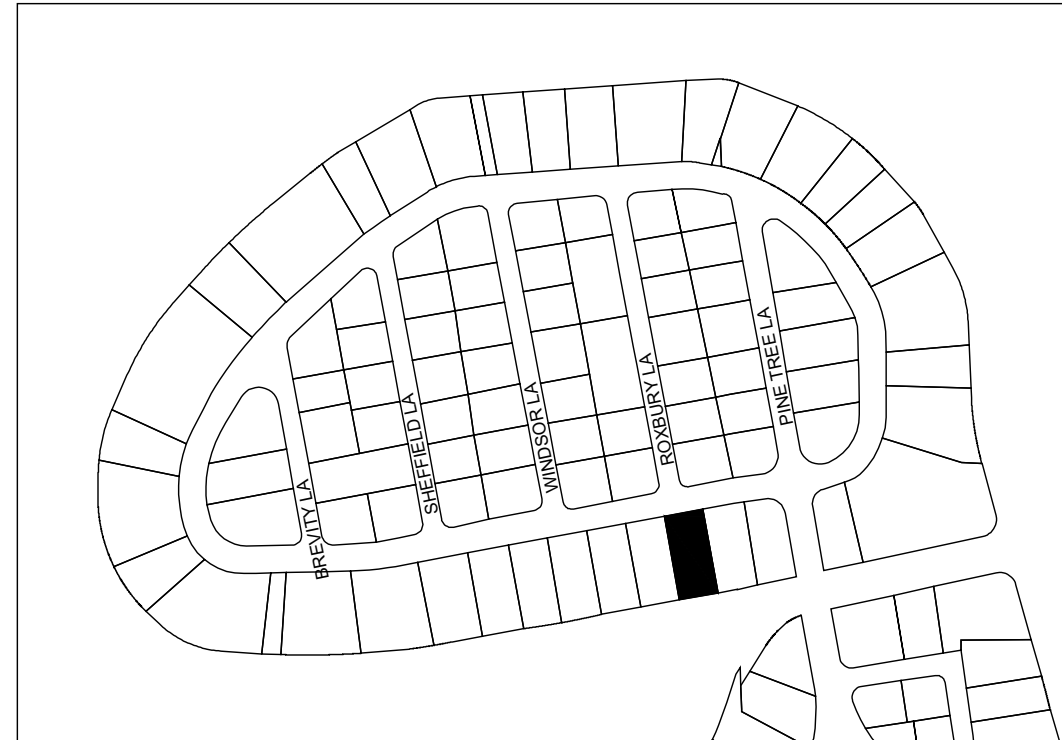

ZBA24-0165

PROJECT NO.: 2017-16

SEPTEMBER 6th, 2024
FINAL SUBMITTAL

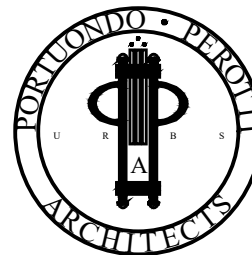

PORTUONDO PEROTTI ARCHITECTS, INC.
5717 SW 8TH STREET
MIAMI, FLORIDA 33144
PH: (305) 260-9331
FAX: (305) 260-9318
E-MAIL: INFO@PORTUONDO-PEROTTI.COM

SCOPE OF WORK:

THE SCOPE OF WORK FOR THIS SUBMITTAL IS LIMITED ONLY TO REQUEST FOR APPROVAL OF REDUCED REAR SETBACK FOR PREVIOUSLY APPROVED AND PERMITTED POOL PAVILION.

TOP OF SLAB EL. AT PAVILION:
EL. 0'-0" = 9.0' N.G.V.D.

ZBA24-0165

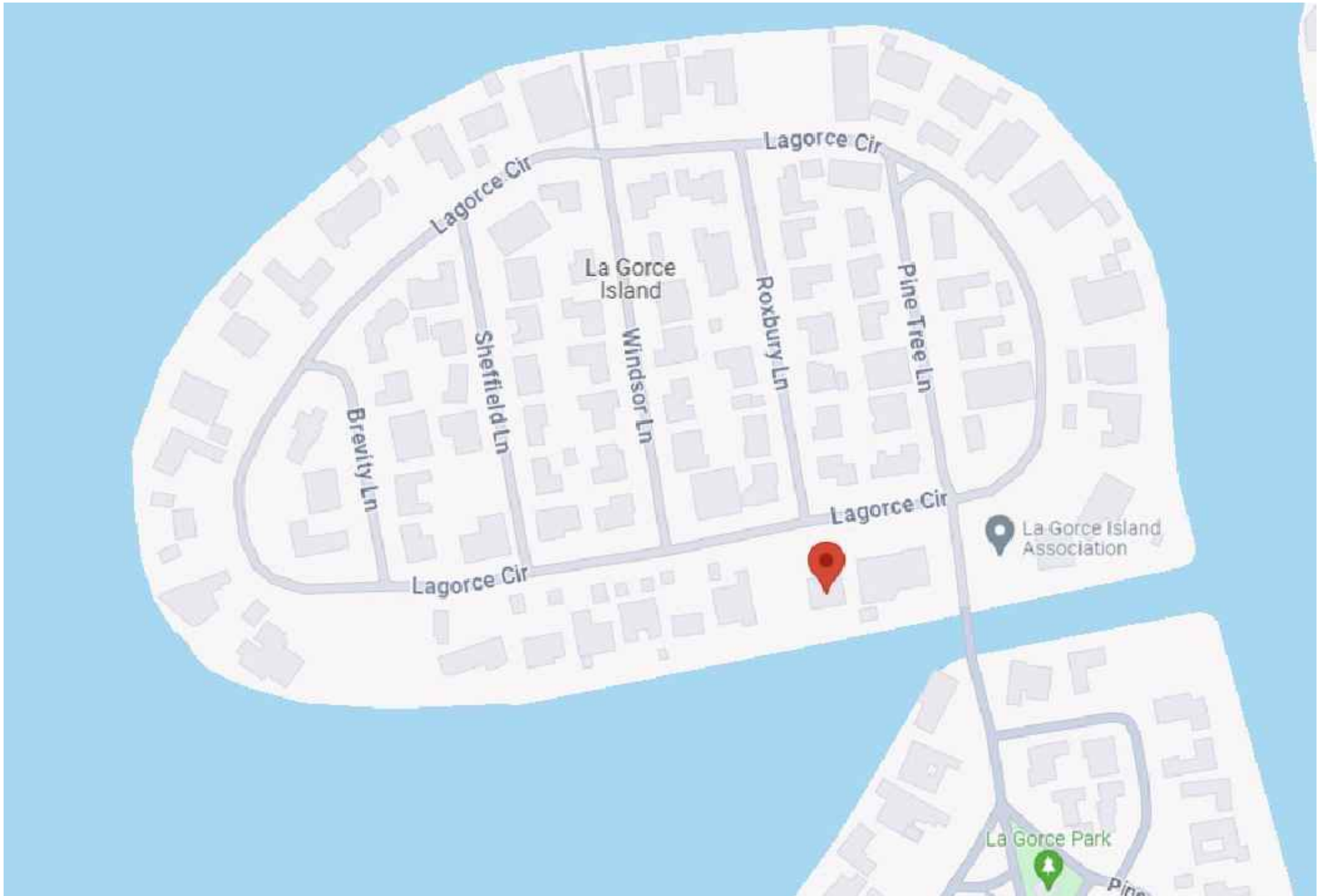

01

N.T.S.

AREA MAP

A-002

PORTUONDO PEROTTI ARCHITECTS
ARCHITECTS - PLANNING - INTERIOR DESIGN
AR 0010477
5712 SW 26th Street, Miami, Florida 33144, USA
Tel: (305) 260-5831 Fax: (305) 260-5818
http://www.portuondo-perotti.com

6 LA GORCE
6 LA GORCE CIRCLE
MIAMI BEACH, FLORIDA 33141

PROJECT NUMBER: 2017-16
DATE: 08.18.2024
DRAWN BY: C.E.
CHECKED BY: R.P./JLG

THIS DRAWING IS THE PROPERTY OF PORTUONDO PEROTTI ARCHITECTS. IT IS TO BE USED ONLY FOR THE PROJECT AND SITE SPECIFICALLY IDENTIFIED HEREON. IT IS NOT TO BE REPRODUCED OR COPIED IN ANY MANNER WITHOUT THE WRITTEN PERMISSION OF PORTUONDO PEROTTI ARCHITECTS.

ZBA24-0165

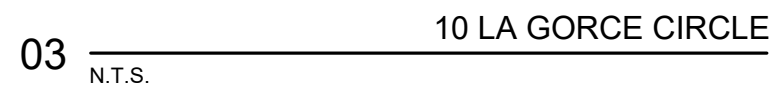
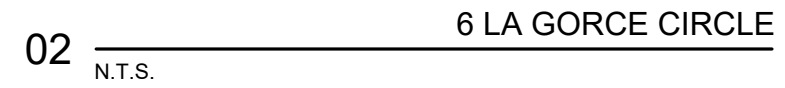
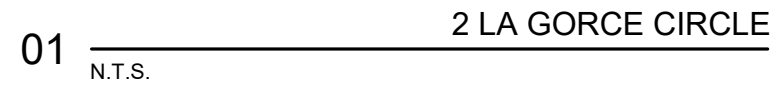

THE ABOVE FORMAT, TECHNIQUE AND DESIGN
PORTLAND ROBERTI ARCHITECTS, INC.
NO PART THEREOF SHALL BE COPIED, DISCLOSED
TO OTHERS, OR USED WITHOUT THE WRITTEN
CONSENT OF THE ARCHITECT.

TOP OF SLAB EL. AT PAVILION:
EL. 0'-0" = 9.0' N.G.V.D.

ZBA24-0165

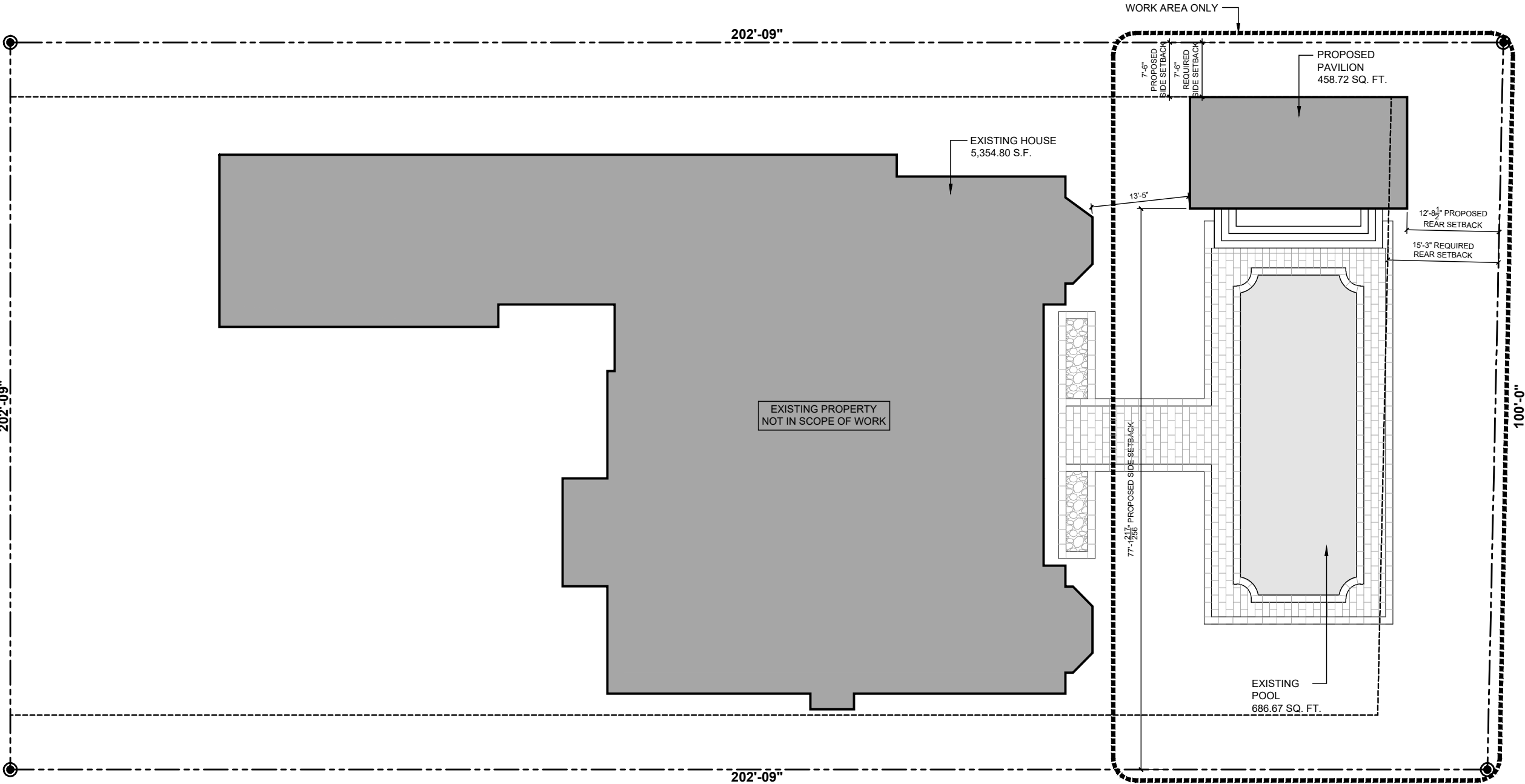

01

SCALE: 1/16" = 1'-0"

SITE DIAGRAM

A-003

ARCHITECTS
PORTUONDO PEROTTI ARCHITECTS
Architecture, Planning, Interior Design
AR0010477
5717 S.W. 26th Street, Miami, Florida 33144, USA
Tel: (305) 280-5831 Fax: (305) 280-5818
http://www.portuondo-perotti.com

6 LA GORCE
6 LA GORCE CIRCLE
MIAMI BEACH, FLORIDA 33141

PROJECT NUMBER: 2017-16
DATE: 08.18.2024
DRAWN BY: C.E.
CHECKED BY: R.P./JLGP

THIS DRAWING IS THE PROPERTY OF PORTUONDO PEROTTI ARCHITECTS. IT IS TO BE USED ONLY FOR THE PROJECT AND SITE SPECIFICALLY IDENTIFIED HEREIN. IT IS TO BE RETURNED TO THE ARCHITECTS UPON COMPLETION OF THE PROJECT.

TOP OF SLAB EL. AT PAVILION:
EL. 0'-0" = 9.0' N.G.V.D.

ZBA24-0165

A-003.1

PORTUONDO PEROTTI ARCHITECTS
Architecture, Planning, Interior Design
AR0010477
5717 S.W. 9th Street, Miami, Florida 33144, USA
Tel: (305) 280-5831 Fax: (305) 280-5818
http://www.portundo-perotti.com

6 LA GORCE
6 LA GORCE CIRCLE
MIAMI BEACH, FLORIDA 33141

PROJECT NUMBER: 2017-16
DATE: 08.18.2024
DRAWN BY: C.E.
CHECKED BY: R.P./JLGP

THIS DRAWING IS THE PROPERTY OF PORTUONDO PEROTTI ARCHITECTS AND SHALL BE KEPT IN CONFIDENTIALITY. IT IS TO BE USED ONLY FOR THE PROJECT AND SITE SPECIFICALLY IDENTIFIED HEREON.

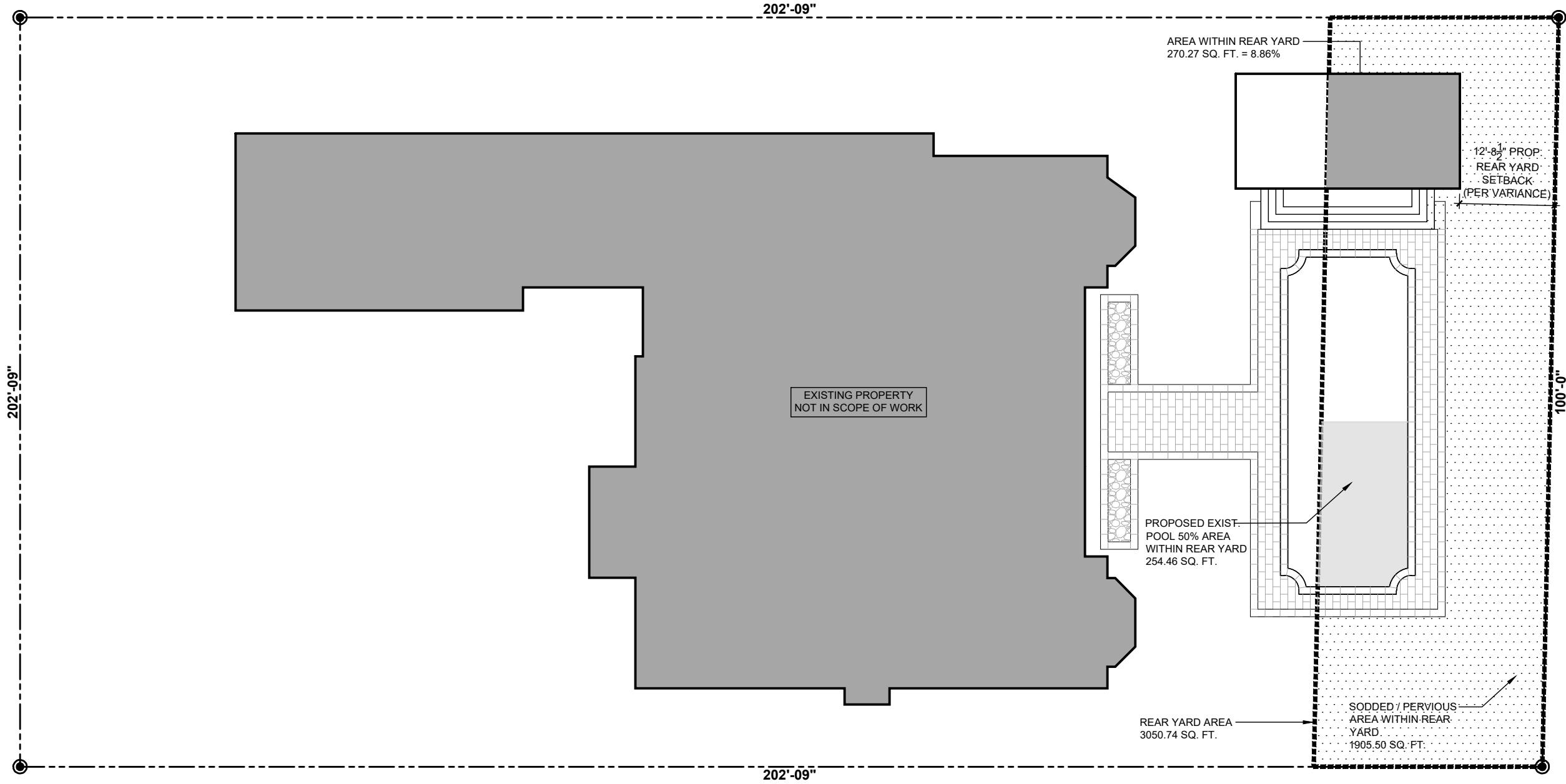

01

SCALE: 3/32" = 1'-0"

OPEN SPACE DIAGRAM

REAR YARD OPEN SPACE CALCULATION

REAR YARD AREA =	3,050.77 SQ. FT.
REQUIRED PERVIOUS / SODDED AREA 70% =	2,135.53 SQ. FT.
PROPOSED PERVIOUS / SODDED AREA =	1,905.50 SQ. FT.
NEW POOL (50% AREA WITHIN REAR YARD) =	254.46 SQ. FT.
TOTAL PROPOSED PERVIOUS / SODDED AREA 70.72% =	2,159.96 SQ. FT.

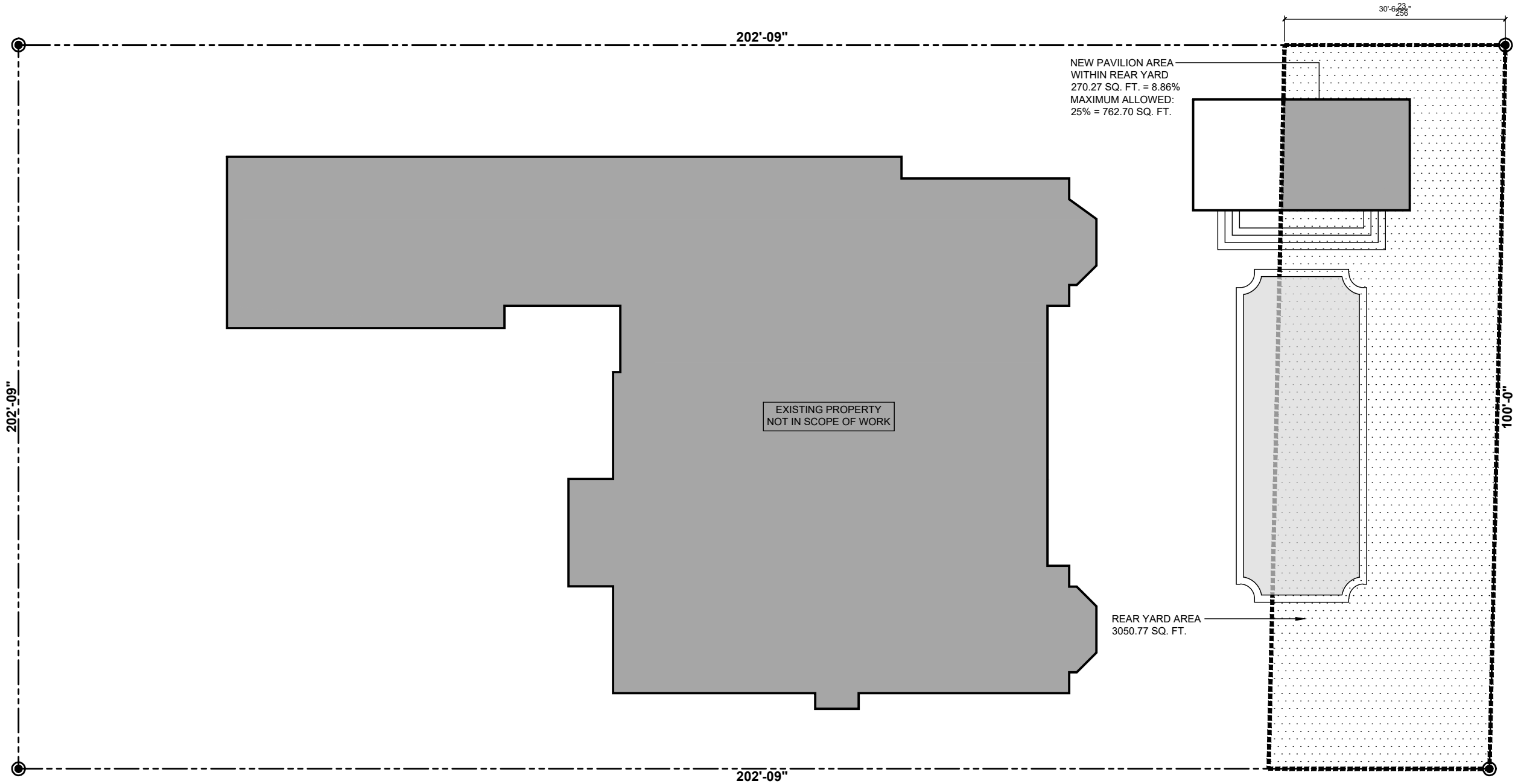

01

REAR YARD LOT COVERAGE DIAGRAM

SCALE: 3/32" = 1'-0"

REAR YARD LOT COVERAGE	
REAR YARD AREA =	3,050.77 SQ. FT.
REQUIRED LOT COVERAGE AREA WITHIN REAR YARD 25% =	762.70 SQ. FT.
PROPOSED PAVILION AREA WITHIN REAR YARD AREA 8.86% =	270.27 SQ. FT.

ARCHITECTS

PORTUONDO PEROTTI ARCHITECTS

Architecture, Planning, Interior Design

AR0010477

5717 S.W. 9th Street, Miami, Florida 33144, USA

Tel: (305) 260-5831 Fax: (305) 260-5818

http://www.portundo-perotti.com

PROJECT NUMBER: 2017-16

DATE: 08.18.2024

DRAWN BY: C.E.

CHECKED BY: R.P./JLGP

THIS DRAWING FORMS PART OF THE ARCHITECT'S PROFESSIONAL DESIGN AND SHALL BE USED ONLY FOR THE PROJECT AND SITE SPECIFICALLY IDENTIFIED ON THE DRAWING. IT IS THE RESPONSIBILITY OF THE ARCHITECT TO MAINTAIN THE ACCURACY OF THE INFORMATION PROVIDED TO THE OWNER OF THE PROJECT.

A-003.2

SHEET: 01

SITE:

6 LA GORCE

6 LA GORCE CIRCLE

MIAMI BEACH, FLORIDA 33141

TOP OF SLAB EL. AT PAVILION:
EL. 0'-0" = 9.0' N.G.V.D.

ZBA24-0165

A-003.3

ARCHITECTS
PORTUONDO PEROTTI ARCHITECTS
Architecture, Planning, Interior Design
AR0010477
5717 S.W. 26th Street, Miami, Florida 33144, USA
Tel: (305) 260-5831 Fax: (305) 260-5818
http://www.portundo-perotti.com

6 LA GORCE
6 LA GORCE CIRCLE
MIAMI BEACH, FLORIDA 33141

PROJECT NUMBER: 2017-16
DATE: 08.18.2024
C.E.
R.P./JLGP
DRAWN BY:
CHECKED BY:

THE ABOVE FORMATS, TECHNIQUES AND DESIGN
ARE THE PROPERTY OF THE ARCHITECT AND
SHALL BE KEPT IN CONFIDENTIALITY AND
NOT BE REPRODUCED OR USED IN ANY MANNER
WITHOUT THE WRITTEN CONSENT OF THE ARCHITECT

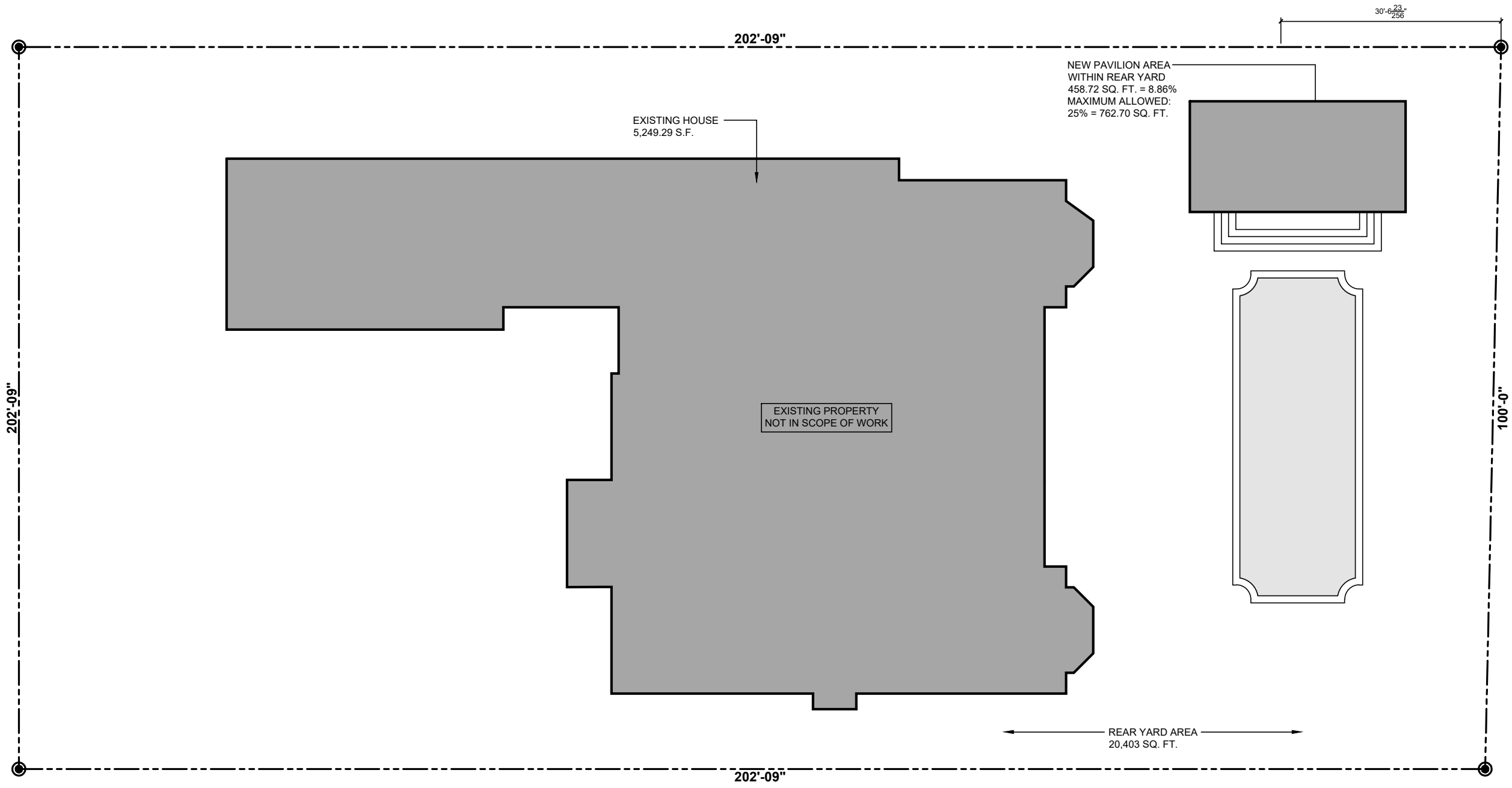

01

SCALE: 3/32" = 1'-0"

LOT COVERAGE DIAGRAM

LOT COVERAGE	
LOT AREA =	20,403.80 SQ. FT.
MAXIMUM LOT COVERAGE 30% =	6,120.90 SQ. FT.
PROPOSED LOT COVERAGE (28.0) =	5,708.01 SQ. FT.



Planning Department
1700 Convention Center Drive, 2nd Floor
Miami Beach, Florida 33139, www.miamibeachfl.gov
305.673.7550

SINGLE FAMILY RESIDENTIAL - ZONING DATA SHEET

ALL INFORMATION REQUIRED BELOW MUST BE SUBMITTED AS REQUESTED. THE FORMAT OF THIS DOCUMENT MAY NOT BE MODIFIED OR ALTERED IN ANY WAY. SUBMITTALS FOUND INSUFFICIENT OR INCOMPLETE MAY FAIL THE REVIEW

ITEM #	Project Information				
1	Address:	6 LA GORCE CIRCLE, MIAMI BEACH, FLORIDA 33141			
2	Folio number(s):	02-3210-003-0030			
3	Board and file number(s) :	N/A			
4	Year built: 2013	Zoning District:	RS-2	RESIDENTIAL	
5	Located within a Local Historic District (Yes or No):	NO			
6	Individual Historic Single Family Residence Site (Yes or No):	NO			
7	Home determined Architecturally Significant by CMB (Yes or No):	NO			
8	Base Flood Elevation:	8.0' NGVD	Grade value in NGVD:	6.5'	
9	Adjusted grade (Flood+Grade/2):	7.25' NGVD	Free board:	1.0'	
10	30" above grade:	9.0' NGVD	Lot Area:	20,403.80 S.F.	
11	Lot width:	100.0'	Lot Depth:	202.8'	
12	Max Lot Coverage SF and %: (30%)	6121.14 S.F.	Proposed Lot Coverage SF and %:	5,708.01 S.F.	
13	Existing Lot Coverage SF and %: (25.7%)	5,249.29 S.F.	Net Lot coverage (garage-storage)	5,708.01 S.F.	
14	Front Yard Open Space SF and %:	N/A	Rear Yard Open Space SF and %:	2,159.96 S.F. (70.8%)	
15	Max Unit Size SF and %:		Proposed Unit Size SF and %:		
16	Existing First Floor Unit Size:	N/A	Proposed First Floor Unit Size:	N/A	
17	Proposed Roof Deck Area SF and % (Note: Maximum is 25% of the enclosed floor area immediately below):				
18	Signed and sealed Landscape Plans (Tree/Vegetation Survey, Tree Disposition Plan, and Irrigation Plan).		Yes or No:		
	ZONING INFORMATION / CALCULATION	Required	Existing	Proposed	Deficiencies
19	Height measured from B.F.E. plus freeboard	12'-0"	-	12'-0"	
20	Front Setbacks:	N/A			
	Front First level:	N/A			
	Front second level:	N/A			
21	Front second level if lot coverage is 25% or greater:				
	a) At least 35% of the front façade shall be setback 5' from the minimum required setback. b) At least 50% of the second floor along a side elevation facing a street shall be setback 5' from the minimum required setback.				
22	Sum of side yard :				
23	Side 1:				
24	Side 2 or (facing street):				
25	Rear:				
26	Accessory Structure Side 1:	7'-6"		7'-6"	
27	Accessory Structure Side 2 or (facing street) :				
28	Accessory Structure Rear:	15'-0"		12'-8 1/2"	
30	Additional data or information that may be applicable to the project shall be provided in the following fields.				

Notes: Indicate N/A if not applicable.

A-003.4

SHEET

SPT.

ARCHITECTS

PORTUONDO PEROTTI ARCHITECTS

Architecture, Planning, Interior Design

AR0010477

5717 SW 26th Street, Miami, Florida 33144, USA

Tel: (305) 260-1831 Fax: (305) 260-1831

http://www.portundo-perotti.com

6 LA GORCE

6 LA GORCE CIRCLE

MIAMI BEACH, FLORIDA 33141

PROJECT NUMBER: 2017-16

DATE: 08.18.2024

DRAWN BY: C.E.

CHECKED BY: R.P./JLGP

THE ABOVE FORMAT, TECHNIQUE AND DESIGN

ARE THE PROPERTY OF THE ARCHITECT AND

NO PART HEREOF SHALL BE REPRODUCED OR

TRANSMITTED IN ANY FORM OR BY ANY MEANS

WITHOUT THE WRITTEN PERMISSION OF THE ARCHITECT

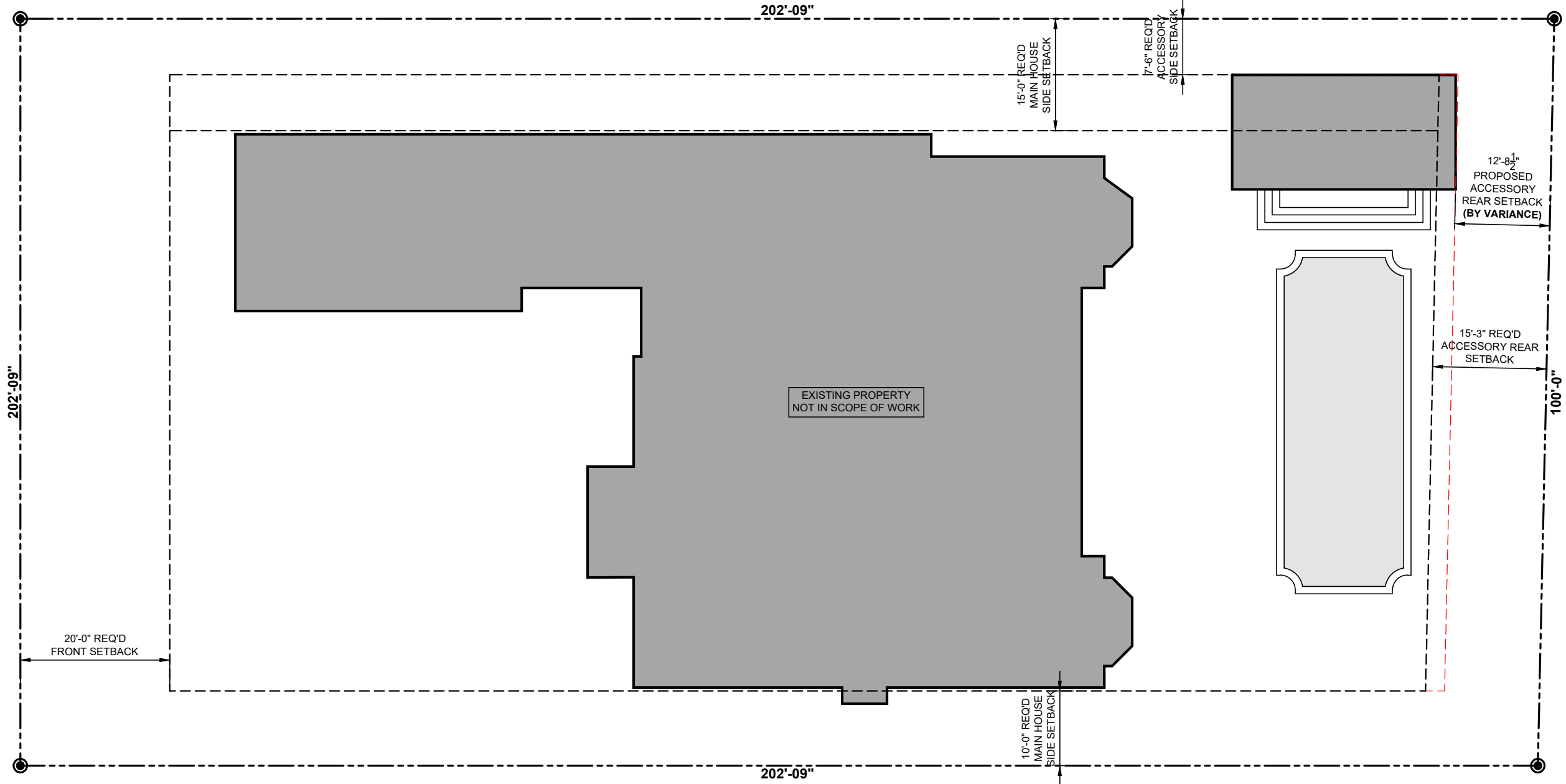

TOP OF SLAB EL. AT PAVILION:
EL. 0'-0" = 9.0' N.G.V.D.

ZBA24-0165



01

SCALE: 3/32" = 1'-0"

VARIANCE DIAGRAM

A-003.5

PORTUONDO PEROTTI ARCHITECTS

Architecture, Planning, Interior Design
AR0010477

5' 17" SW 2nd St., Miami, Florida 33144, USA
Tel: (305) 260-5831 Fax: (305) 260-5818
http://www.portundo-perotti.com

6 LA GORCE

6 LA GORCE CIRCLE
MIAMI BEACH, FLORIDA 33141

PROJECT NUMBER: 2017-16
DATE: 08.18.2024

DRAWN BY: C.E.
CHECKED BY: R.P./JLGP

THE ABOVE FORMATS, TECHNIQUES AND DESIGN
ARE THE PROPERTY OF PORTUONDO PEROTTI ARCHITECTS
AND SHALL BE KEPT IN CONFIDENTIALITY AND NOT
TO BE REPRODUCED OR USED FOR ANY OTHER
PROJECT WITHOUT THE WRITTEN
CONSENT OF THE ARCHITECT

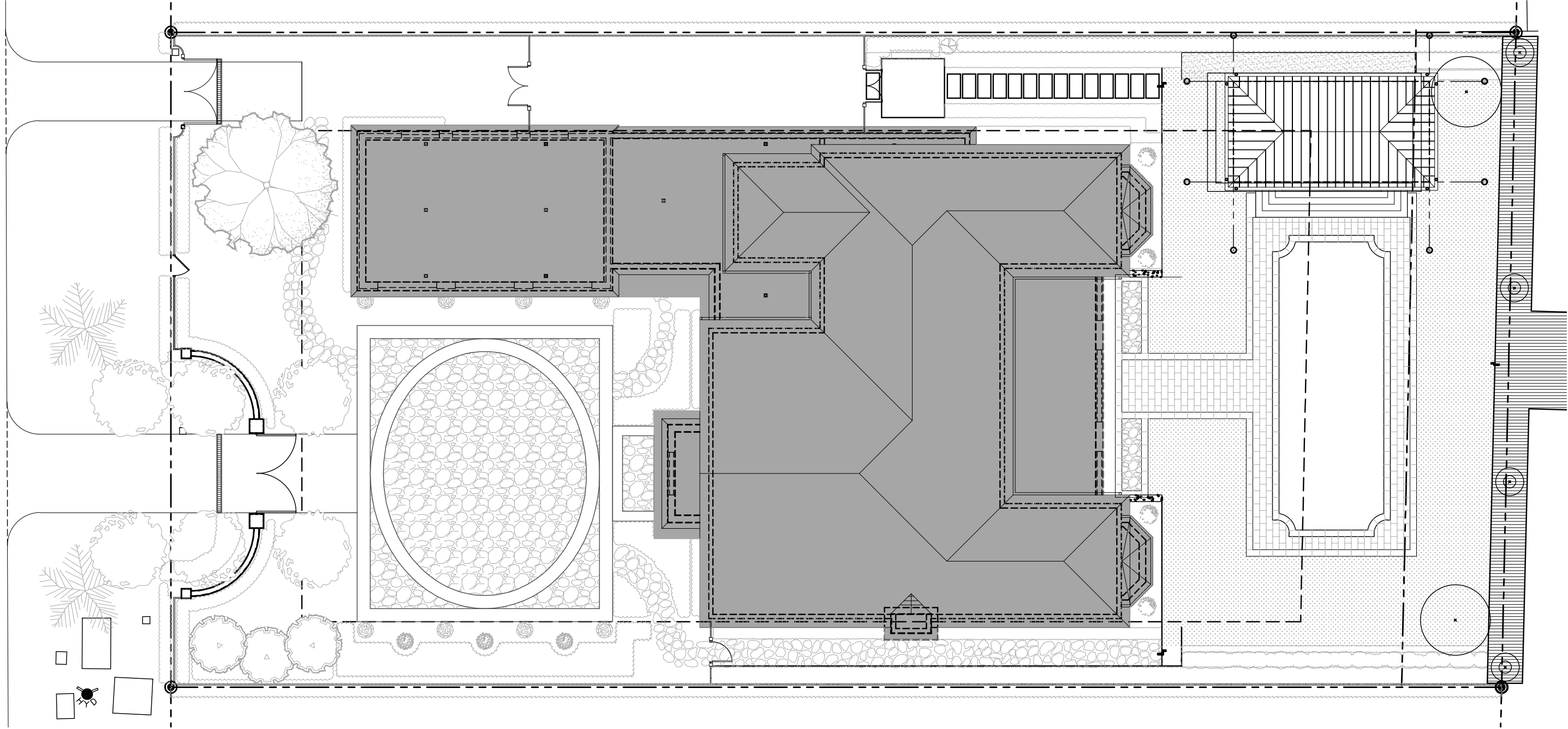

01

1/8" = 1'-0"

PROPOSED SITE DIAGRAM

TOP OF SLAB EL. AT PAVILION:
EL. 0'-0" = 9.0' N.G.V.D.

ZBA24-0165

A-004.1

PORTUONDO PEROTTI ARCHITECTS
ARCHITECTURE, PLANNING, INTERIOR DESIGN
AR 0010477

5717 S.W. 9th Street, Miami, Florida 33144, USA
Tel: (305) 260-5331 Fax: (305) 260-5318
http://www.portuondo-perotti.com

6 LA GORCE
6 LA GORCE CIRCLE
MIAMI BEACH, FLORIDA 33141

PROJECT NUMBER: 2017-16
DATE: 08.18.2024
DRAWN BY: C.E.
CHECKED BY: R.P./JLGP

THIS DRAWING IS THE PROPERTY OF PORTUONDO PEROTTI ARCHITECTS AND SHOULD NOT BE REPRODUCED OR USED IN ANY MANNER WITHOUT THE WRITTEN CONSENT OF THE ARCHITECT.

ACCESSORY BUILDING

LEGAL DESCRIPTION (S)

LOT 3, BLOCK 1 "LA GORGE ISLAND" A SUB-DIVISION ACCORDING TO THE PLAT THEREOF AS RECORDED IN PLAT BOOK 34, PAGE 83 OF THE PUBLIC RECORDS OF MIAMI-DADE COUNTY, FLORIDA.

PROPERTY ADDRESS (ES)

6 LA GORGE CIRCLE,
MIAMI BEACH, FLORIDA 33141

ZONING CLASSIFICATION

RS-2 - SINGLE FAMILY RESIDENTIAL DISTRICT

FLOOD CRITERIA

FLOOD ZONE 'AE-8'
BASE FLOOD ELEVATION = 8.0' NGVD
DESIGN FLOOD ELEVATION = 9.0' NGVD

LOT AREA

GROSS LOT AREA = 20,403.8 SQ. FT. (PER BOUNDARY SURVEY)

LOT COVERAGE INCLUDING ACCESSORY BLDG.

MAXIMUM 30% OF LOT AREA: 20,403.8 SQ. FT. x .30 = 6,121.14 SQ. FT.

MAX. PROPOSED:
5,249.29 SQ. FT. - EXISTING HOUSE
458.72 SQ. FT. - PROPOSED PAVILION
5,708.01 SQ. FT. - TOTAL (48.29 % OF LOT AREA)

UNIT SIZE INCLUDING ACCESSORY BLDG.

MAXIMUM 50% OF LOT AREA: 20,403.8 SQ. FT. x .50 = 10,201.9 SQ. FT.

MAX. PROPOSED:
9,473.33 SQ. FT. - EXISTING HOUSE
458.72 SQ. FT. - PROPOSED PAVILION
9,932.05 SQ. FT. - TOTAL (48.67% OF LOT AREA)

ACCESSORY BUILDING HEIGHT

MAXIMUM: 12'-0" ABOVE BASE FLOOD ELEVATION PLUS 1'-0" FREEBOARD, MEASURED TO THE TOP OF THE STRUCTURAL SLAB TO THE MID-POINT OF THE SLOPE FOR A SLOPED ROOF

PROPOSED: 12'-0"

REAR YARD

REQUIRED REAR YARD: 3,050 SQ. FT.
REQUIRED (70% LANDSCAPED AREA): 2,135 SQ. FT.

PROVIDED: 2,159.96 SQ. FT. (REFER TO LANDSCAPE DRAWINGS.)

ACCESSORY BUILDING SEPARATION

BUILDING SEPARATION FROM MAIN HOME:	REQUIRED 5'-0" (MIN)	PROPOSED 13'-5"
-------------------------------------	-------------------------	--------------------

ACCESSORY BUILDING SETBACKS

SIDE (LEFT): SIDE	REQUIRED 7'-6"	PROPOSED 7'-6"
(RIGHT): REAR,	7'-6"	77'-11.5"
WATERWAY:	REQUIRED/2 = 30'-6"/2= 15'-3"	12'-8 1/2" (BY VARIANCE)

SQUARE FOOTAGE

AREA TABULATION			
	A/C	COV NON-A/C	TOTAL
GROUND FLOOR			
A/C SPACE	4341.93 SQ. FT.		
CAR GARAGE	907.36 SQ. FT.		
COVERED LOGGIA		554.13 SQ. FT.	
COVERED ENTRY		91.47 SQ. FT.	
TOTAL	5249.29 SQ. FT.	645.60 SQ. FT.	
TOTAL AREA A/C & NON-A/C			5894.89 SQ. FT.
UPPER FLOOR			
A/C SPACE	3578.44 SQ. FT.		
NEW PAVILION	458.72 SQ. FT.		
TOTAL	9,286.45 SQ. FT.	645.60 SQ. FT.	
TOTAL AREA A/C & NON-A/C			9,932.05 SQ. FT.

TOP OF SLAB EL. AT PAVILION:
EL. 0'-0" = 9.0' N.G.V.D.

ZBA24-0165

A-100

PORTUONDO PEROTTI ARCHITECTS
Architecture, Planning, Interior Design
AR0010477
5717 S.W. 9th Street, Miami, Florida 33144, USA
Tel: (305) 260-5331 Fax: (305) 260-3818
http://www.portuondo-perotti.com

6 LA GORCE
6 LA GORCE CIRCLE
MIAMI BEACH, FLORIDA 33141

PROJECT NUMBER: 2017-16
DATE: 08.18.2024
DRAWN BY: C.E.
CHECKED BY: R.P./JLG

THIS DRAWING IS THE PROPERTY OF PORTUONDO PEROTTI ARCHITECTS. IT IS TO BE USED ONLY FOR THE PROJECT AND SITE SPECIFICALLY IDENTIFIED HEREIN. NO PART OF THIS DRAWING IS TO BE REPRODUCED OR TRANSMITTED IN ANY FORM OR BY ANY MEANS, ELECTRONIC OR MECHANICAL, WITHOUT THE WRITTEN PERMISSION OF PORTUONDO PEROTTI ARCHITECTS.

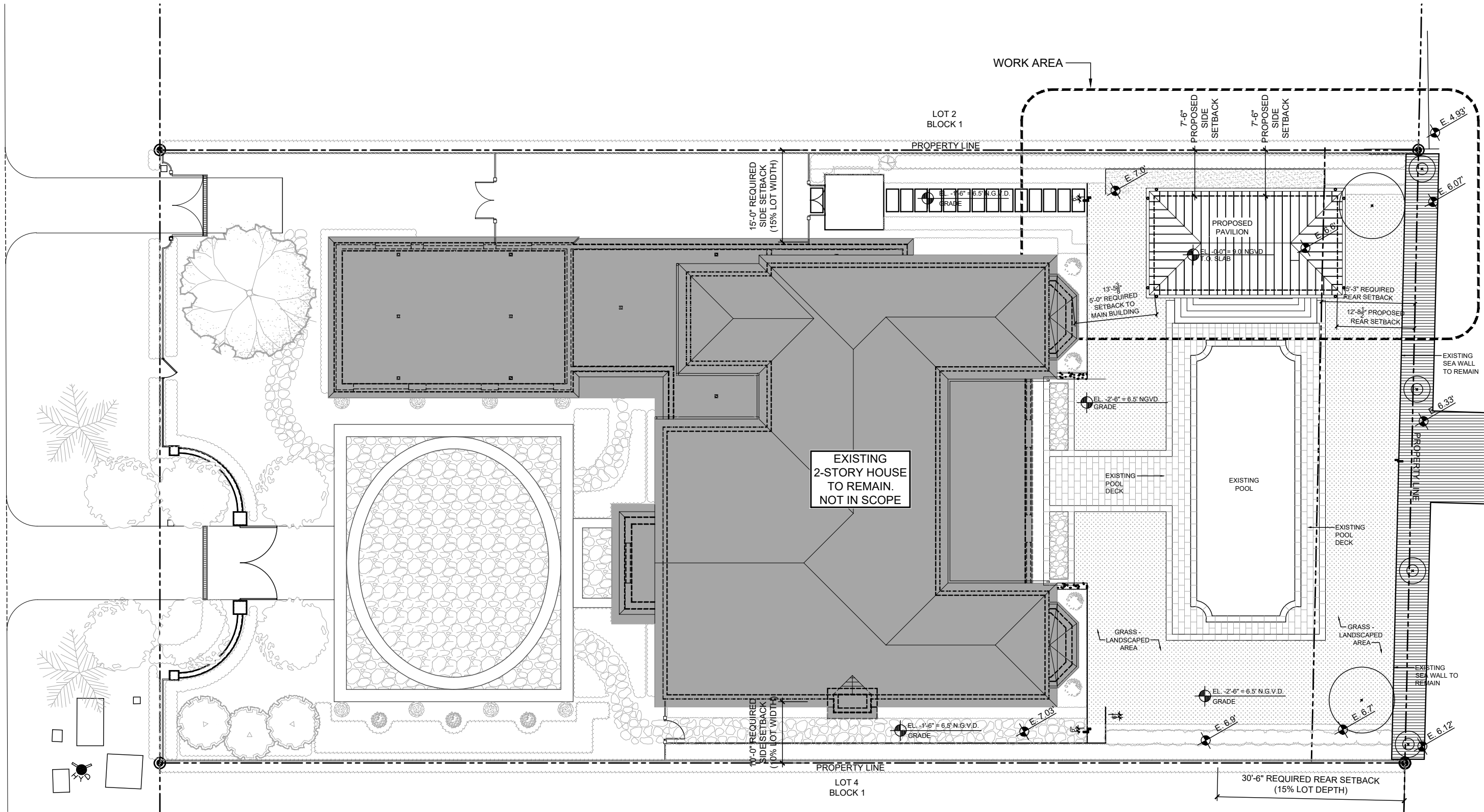

01

1/8" = 1'-0"

PROPOSED SITE PLAN

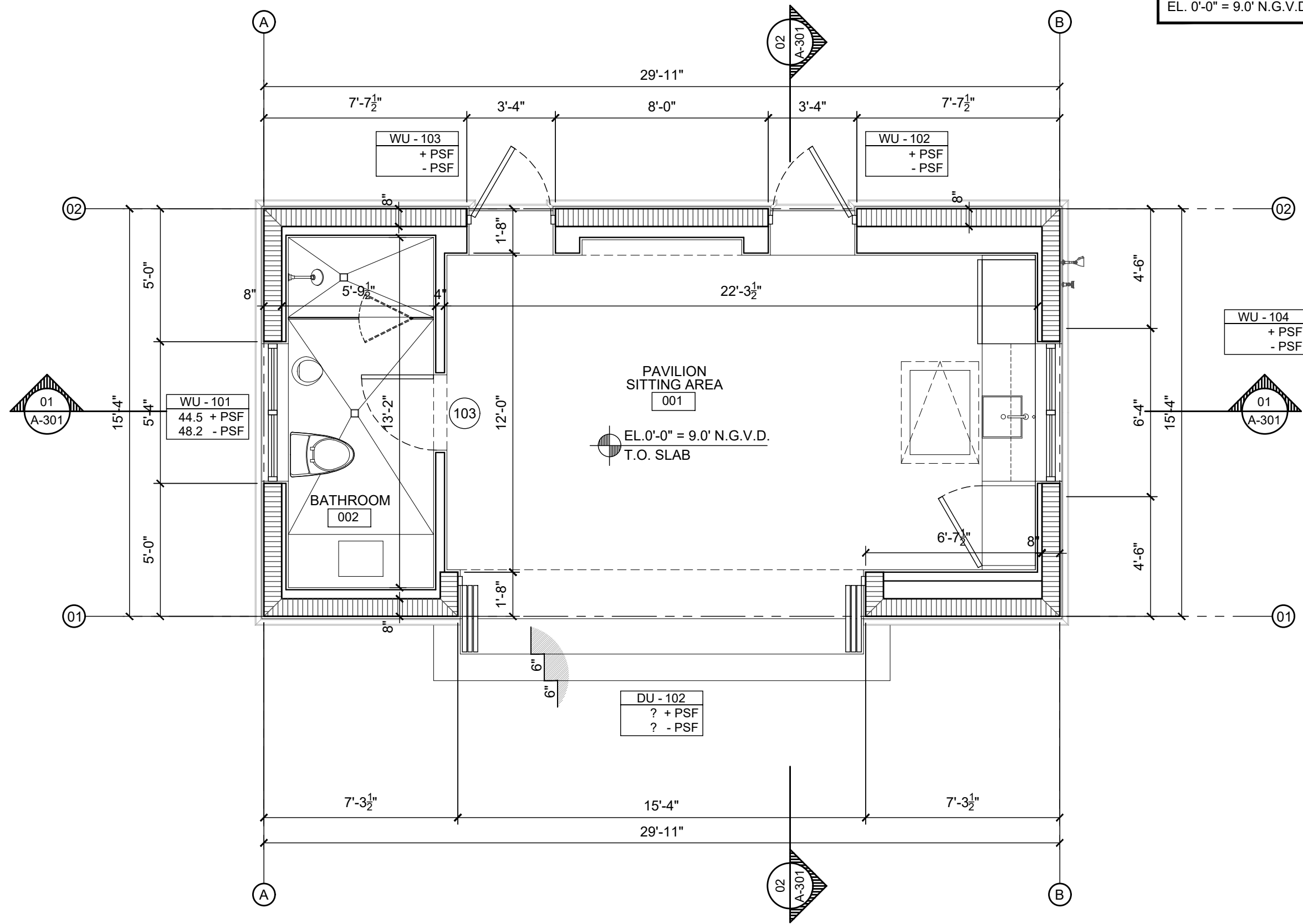

TOP OF SLAB EL. AT PAVILION:
EL. 0'-0" = 9.0' N.G.V.D.

ZBA24-0165



01

PAVILION FLOOR PLAN

SCALE: 1/4" = 1'-0"

A-100.1

PORTUONDO PEROTTI ARCHITECTS
Architecture, Planning, Interior Design
AR0010477
5717 S.W. 9th Street, Miami, Florida 33144, USA
Tel: (305) 260-5831 Fax: (305) 260-3818
http://www.portuondo-perotti.com

6 LA GORCE
6 LA GORCE CIRCLE
MIAMI BEACH, FLORIDA 33141

PROJECT NUMBER: 2017-16
DATE: 08.18.2024
DRAWN BY: C.E.
CHECKED BY: R.P./JLGP

THIS DRAWING IS THE PROPERTY OF PORTUONDO PEROTTI ARCHITECTS. IT IS TO BE USED ONLY FOR THE PROJECT AND SITE SPECIFICALLY IDENTIFIED HEREON. IT IS TO BE RETURNED TO THE ARCHITECT UPON COMPLETION OF THE PROJECT.

TOP OF SLAB EL. AT PAVILION:
EL. 0'-0" = 9.0' N.G.V.D.

ZBA24-0165

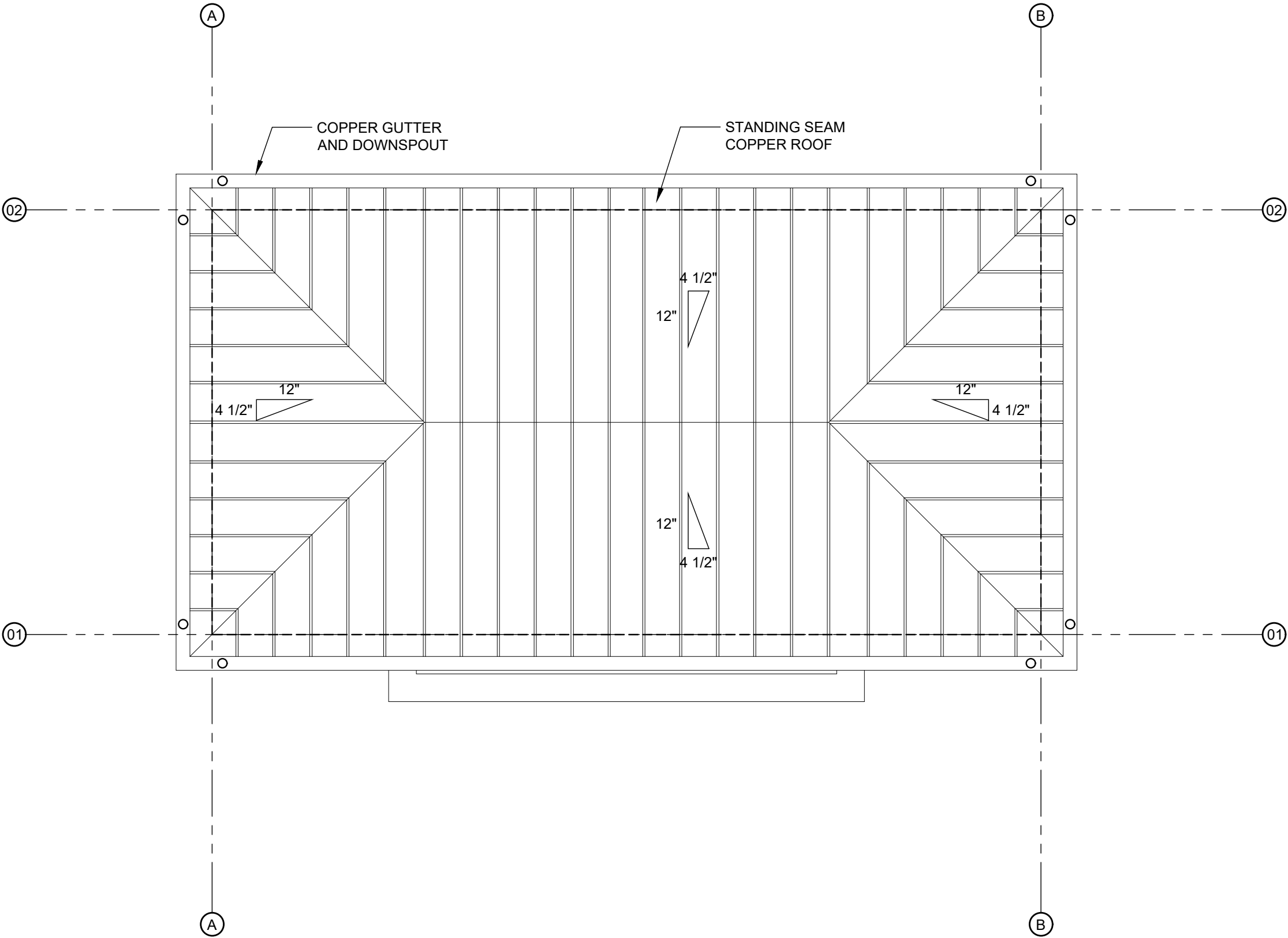

01

SCALE: 1/4" = 1'-0"

PAVILION ROOF PLAN

A-100.2
SHEET
SIT:

ARCHITECTS
PORTUONDO PEROTTI ARCHITECTS
Architecture, Planning, Interior Design
AR0010477
5717 SW 28th Street, Miami, Florida 33144, USA
Tel: (305) 260-5331 Fax: (305) 260-5818
http://www.portuondo-perotti.com

6 LA GORCE
6 LA GORCE CIRCLE
MIAMI BEACH, FLORIDA 33141

PROJECT NUMBER: 2017-16
DATE: 08.18.2024
DRAWN BY: C.E.
CHECKED BY: R.P./JLGP

THE ROOF FORMAT, TECHNIQUE AND DESIGN
ARE THE PROPERTY OF PORTUONDO PEROTTI ARCHITECTS
AND SHALL BE KEPT IN CONFIDENTIALITY
AND NOT BE REPRODUCED OR USED IN ANY MANNER
WITHOUT THE WRITTEN PERMISSION OF THE ARCHITECT

TOP OF SLAB EL. AT PAVILION:
EL. 0'-0" = 9.0' N.G.V.D.

ZBA24-0165

A-201.1

PORTUONDO PEROTTI ARCHITECTS

Architecture - Planning - Interior Design
AR0010477
5717 S.W. 6th Street, Miami, Florida 33144, USA
Tel: (305) 260-5331 Fax: (305) 260-3818
http://www.portundo-perotti.com

6 LA GORCE
6 LA GORCE CIRCLE
MIAMI BEACH, FLORIDA 33141

PROJECT NUMBER: 2017-16
DATE: 08.18.2024
DRAWN BY: C.E.
CHECKED BY: R.P./JGP

THIS DRAWING IS THE PROPERTY OF PORTUONDO PEROTTI ARCHITECTS. IT IS TO BE USED ONLY FOR THE PROJECT AND SITE SPECIFICALLY IDENTIFIED HEREON. IT IS NOT TO BE REPRODUCED OR COPIED IN ANY MANNER WITHOUT THE WRITTEN CONSENT OF THE ARCHITECT.

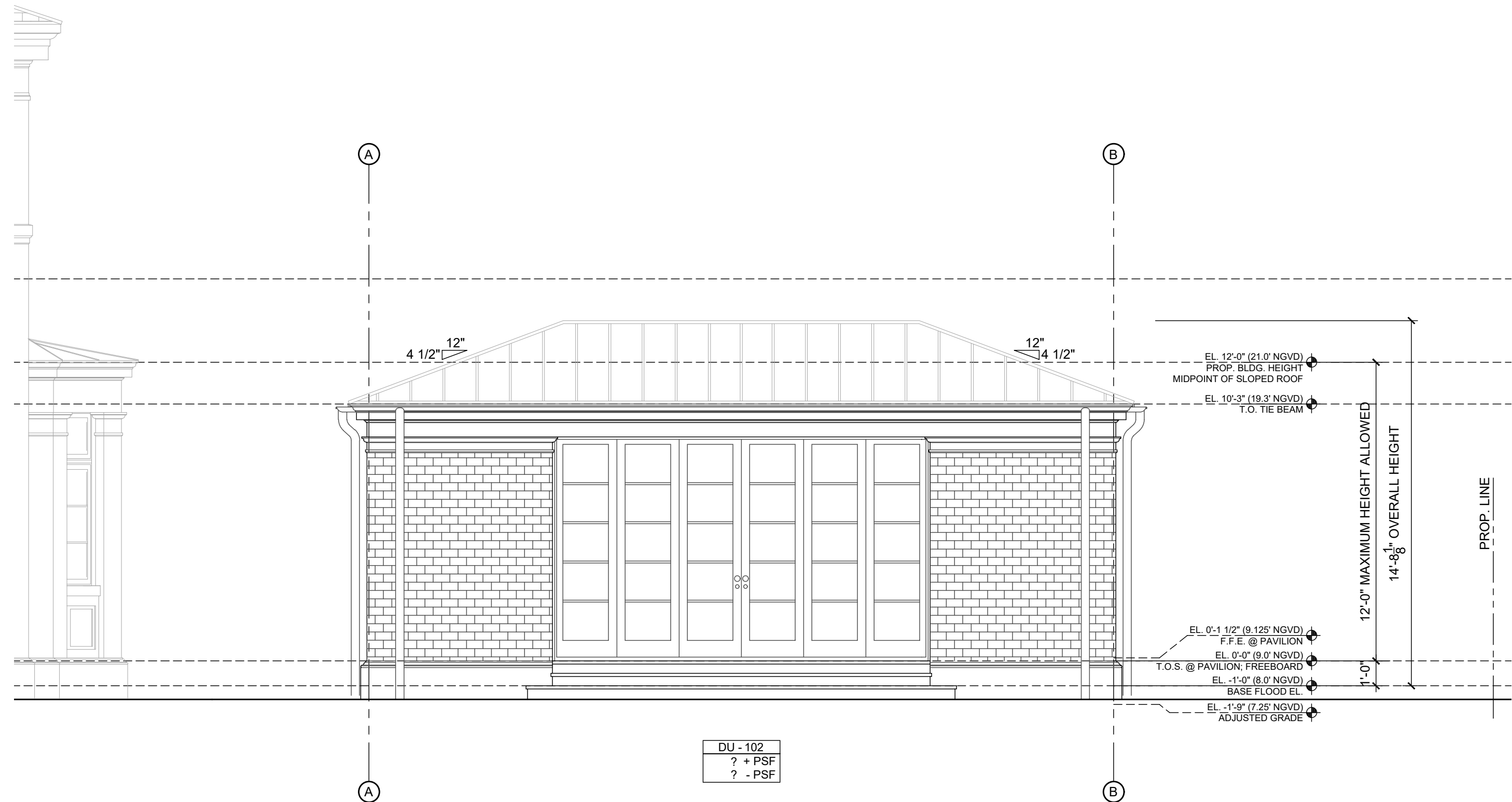

01

WEST ELEVATION (PAVILION)

Scale: 1/4" = 1'-0"

TOP OF SLAB EL. AT PAVILION:
EL. 0'-0" = 9.0' N.G.V.D.

ZBA24-0165

A-201.2

ARCHITECTS
PORTUONDO PEROTTI ARCHITECTS
Architecture, Planning, Interior Design
AR0010477
5717 S.W. 6th Street, Miami, Florida 33144, USA
Tel: (305) 260-5831 Fax: (305) 260-5818
http://www.portundo-perotti.com

6 LA GORCE
6 LA GORCE CIRCLE
MIAMI BEACH, FLORIDA 33141

PROJECT NUMBER: 2017-16
DATE: 08.18.2024
DRAWN BY: C.E.
CHECKED BY: R.P./JLGP

THIS DRAWING IS THE PROPERTY OF PORTUONDO PEROTTI ARCHITECTS. IT IS TO BE USED ONLY FOR THE PROJECT AND SITE SPECIFICALLY IDENTIFIED HEREON. IT IS TO BE RETURNED TO THE ARCHITECTS UPON COMPLETION OF THE PROJECT.

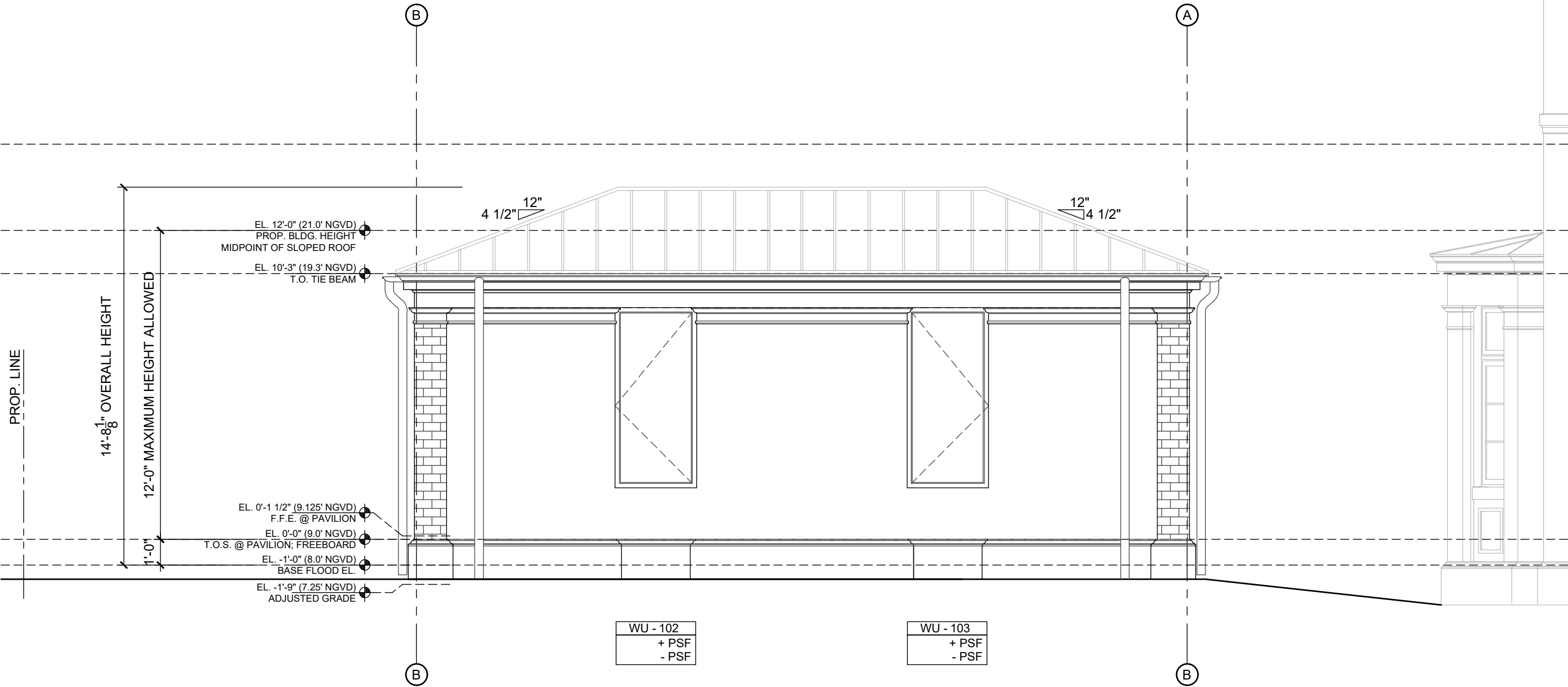

01

Scale: 1/4" = 1'-0"

EAST ELEVATION

TOP OF SLAB EL. AT PAVILION:
EL. 0'-0" = 9.0' N.G.V.D.

ZBA24-0165

A-201.3
SHEET
SIT:

ARCHITECTS
PORTUONDO PEROTTI ARCHITECTS
Architecture, Planning, Interior Design
AR0010477
5717 S.W. 8th Street, Miami, Florida 33144, USA
Tel: (305) 260-5831 Fax: (305) 260-3818
http://www.portuondo-perotti.com

6 LA GORCE
6 LA GORCE CIRCLE
MIAMI BEACH, FLORIDA 33141

PROJECT NUMBER: 2017-16
DATE: 08.18.2024
DRAWN BY: C.E.
CHECKED BY: R.P./JLGP

THIS ARCHITECTURAL DRAWING IS THE PROPERTY OF PORTUONDO PEROTTI ARCHITECTS. IT IS TO BE USED ONLY FOR THE PROJECT AND SITE SPECIFICALLY IDENTIFIED HEREON. IT IS NOT TO BE REPRODUCED OR TRANSMITTED IN ANY FORM OR BY ANY MEANS, ELECTRONIC OR MECHANICAL, WITHOUT THE WRITTEN PERMISSION OF PORTUONDO PEROTTI ARCHITECTS.

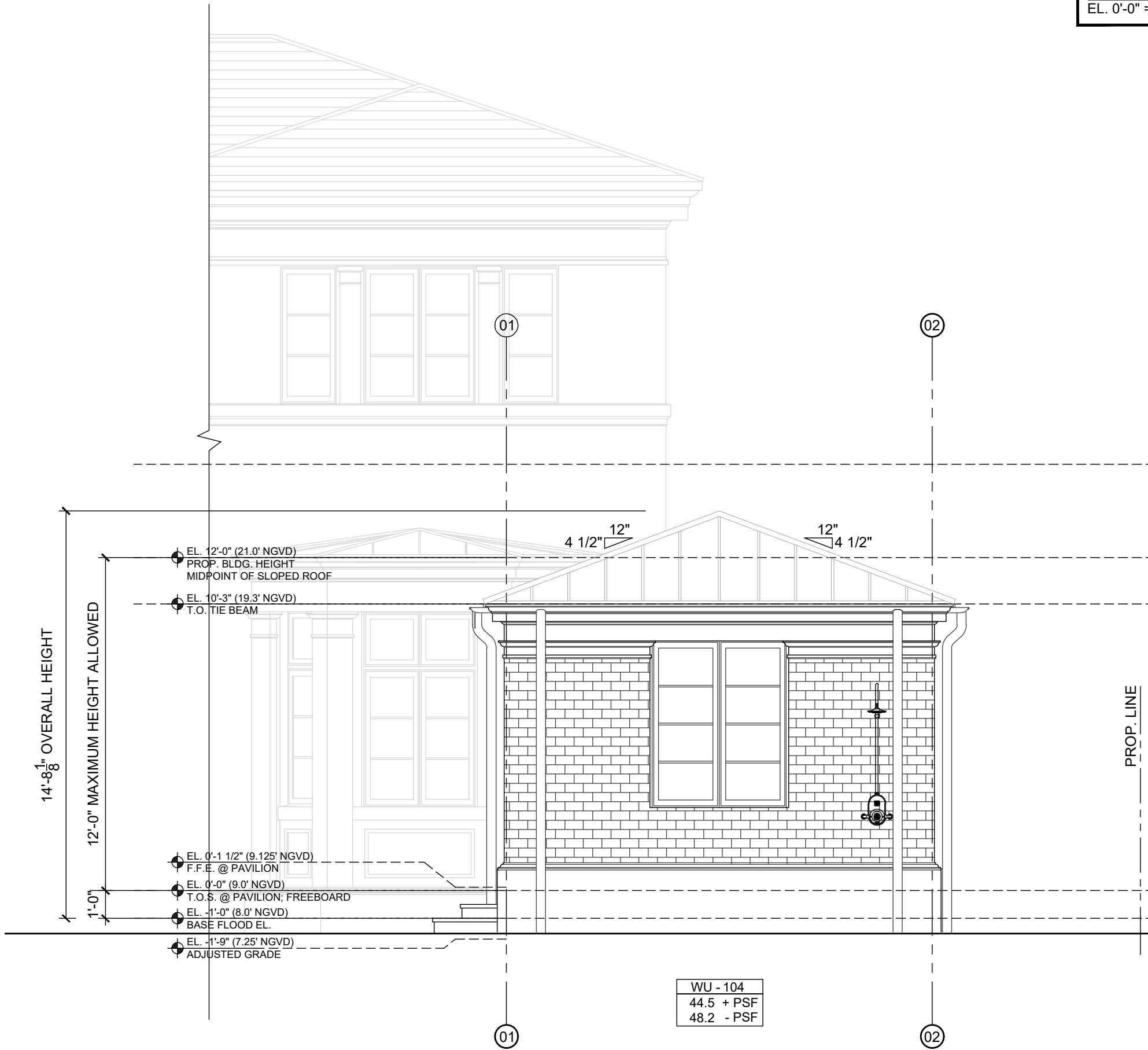

01

Scale: 1/4" = 1'-0"

NORTH ELEVATION

TOP OF SLAB EL. AT PAVILION:
EL. 0'-0" = 9.0' N.G.V.D.

ZBA24-0165

A-201.4

ARCHITECTS
PORTUONDO PEROTTI ARCHITECTS
Architecture - Planning - Interior Design
AR0010477
5717 S.W. 6th Street, Miami, Florida 33144, USA
Tel: (305) 260-5831 Fax: (305) 260-3818
http://www.portundo-perotti.com

6 LA GORCE
6 LA GORCE CIRCLE
MIAMI BEACH, FLORIDA 33141

PROJECT NUMBER: 2017-16
DATE: 08.18.2024
DRAWN BY: C.E.
CHECKED BY: R.P./JLGP

THIS DRAWING IS THE PROPERTY OF PORTUONDO PEROTTI ARCHITECTS. IT IS TO BE USED ONLY FOR THE PROJECT AND SITE SPECIFICALLY IDENTIFIED HEREON. IT IS NOT TO BE REPRODUCED OR COPIED IN ANY MANNER WITHOUT THE WRITTEN CONSENT OF THE ARCHITECT.

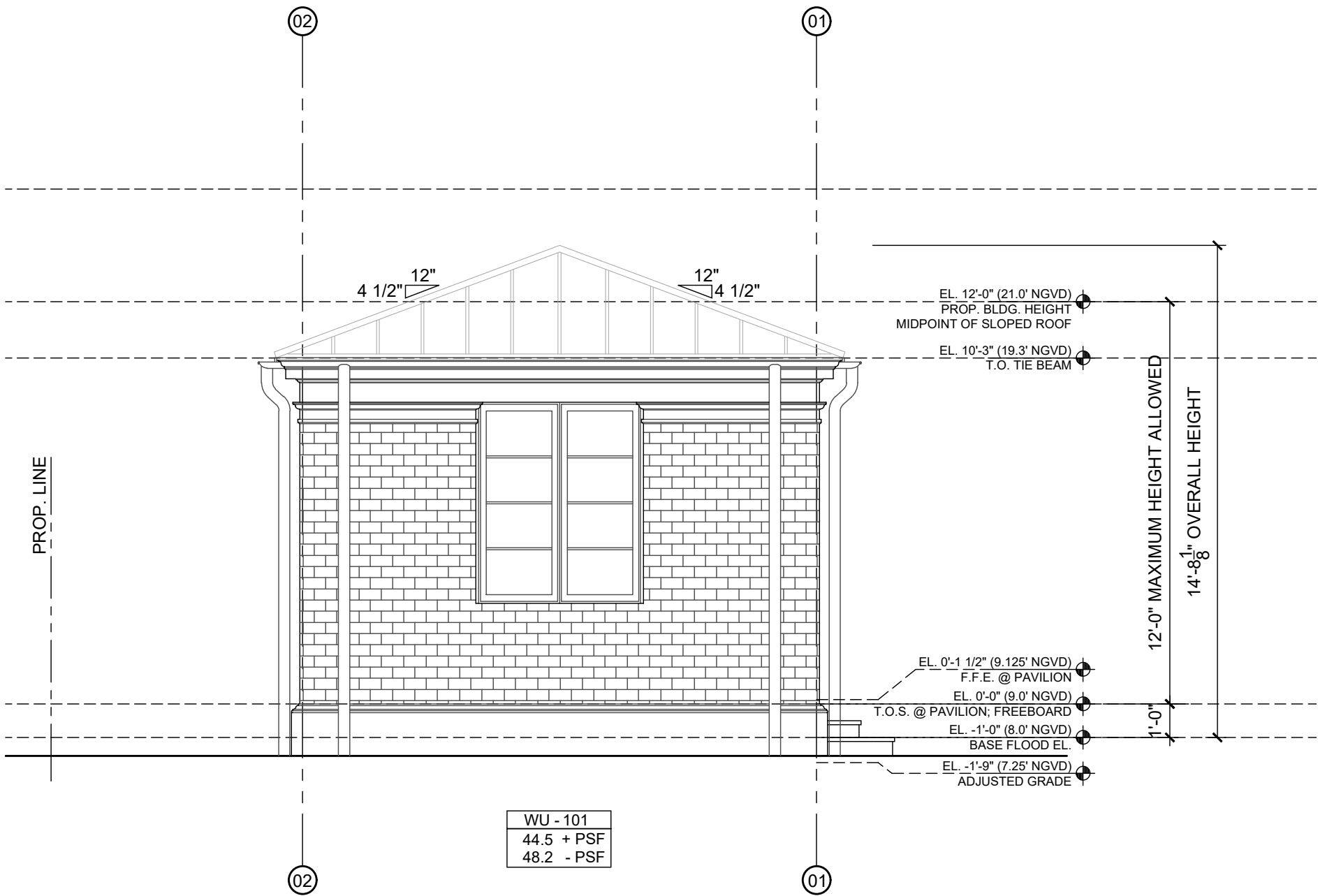

WU - 101
44.5 + PSF
48.2 - PSF

01

SOUTH ELEVATION

Scale: 1/4" = 1'-0"

TOP OF SLAB EL. AT PAVILION:
EL. 0'-0" = 9.0' N.G.V.D.

ZBA24-0165

A-301.1

PORTUONDO PEROTTI ARCHITECTS

ARCHITECTS
Architecture, Planning, Interior Design
AR0010477
5717 S.W. 9th Street, Miami, Florida 33144, USA
Tel: (305) 280-5831 Fax: (305) 280-3818
http://www.portundo-perotti.com

6 LA GORCE

6 LA GORCE CIRCLE
MIAMI BEACH, FLORIDA 33141

PROJECT NUMBER: 2017-16

DATE: 08.18.2024

DRAWN BY: C.E.
CHECKED BY: R.P./JLGP

THIS DRAWING IS THE PROPERTY OF PORTUONDO PEROTTI ARCHITECTS. IT IS TO BE USED ONLY FOR THE PROJECT AND SITE SPECIFICALLY IDENTIFIED HEREON. IT IS NOT TO BE REPRODUCED, COPIED, OR TRANSMITTED IN ANY FORM OR BY ANY MEANS, WITHOUT THE WRITTEN PERMISSION OF PORTUONDO PEROTTI ARCHITECTS.

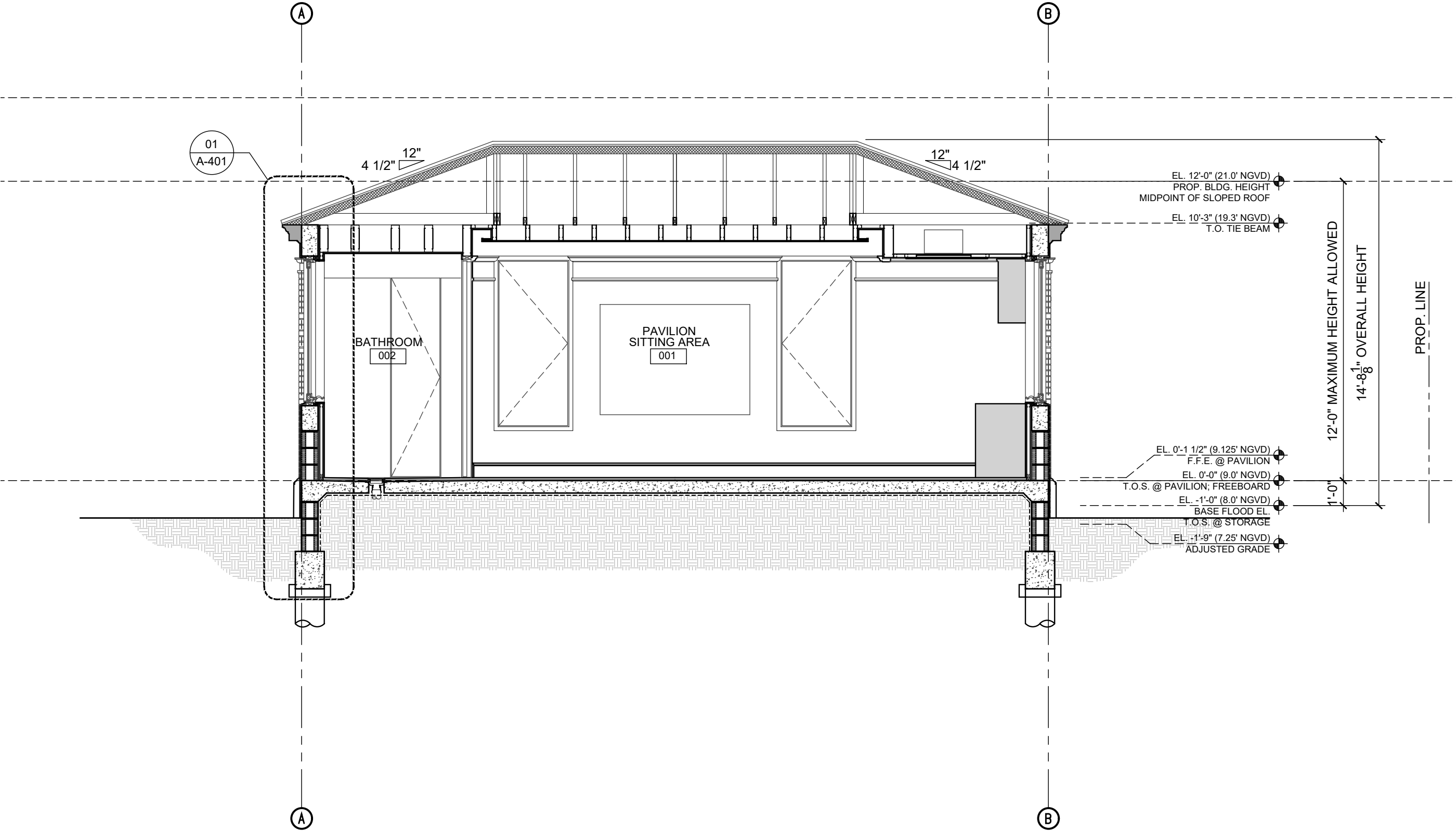

01

BUILDING SECTION 01

Scale: 1/4" = 1'-0"

TOP OF SLAB EL. AT PAVILION:
EL. 0'-0" = 9.0' N.G.V.D.

ZBA24-0165

A-301.2

PORTUONDO PEROTTI ARCHITECTS
ARCHITECTS
ARCHITECTURE, PLANNING, INTERIOR DESIGN
AR0010477
5717 S.W. 6th Street, Miami, Florida 33144, USA
Tel: (305) 260-5831 Fax: (305) 260-5818
http://www.portundo-perotti.com

6 LA GORCE
6 LA GORCE CIRCLE
MIAMI BEACH, FLORIDA 33141

PROJECT NUMBER: 2017-16
DATE: 08.18.2024
DRAWN BY: C.E.
CHECKED BY: R.P./JLGP

THIS DRAWING IS THE PROPERTY OF PORTUONDO PEROTTI ARCHITECTS. IT IS TO BE USED ONLY FOR THE PROJECT AND SITE SPECIFICALLY IDENTIFIED HEREON. IT IS NOT TO BE REPRODUCED OR COPIED IN ANY MANNER WITHOUT THE WRITTEN PERMISSION OF THE ARCHITECT.

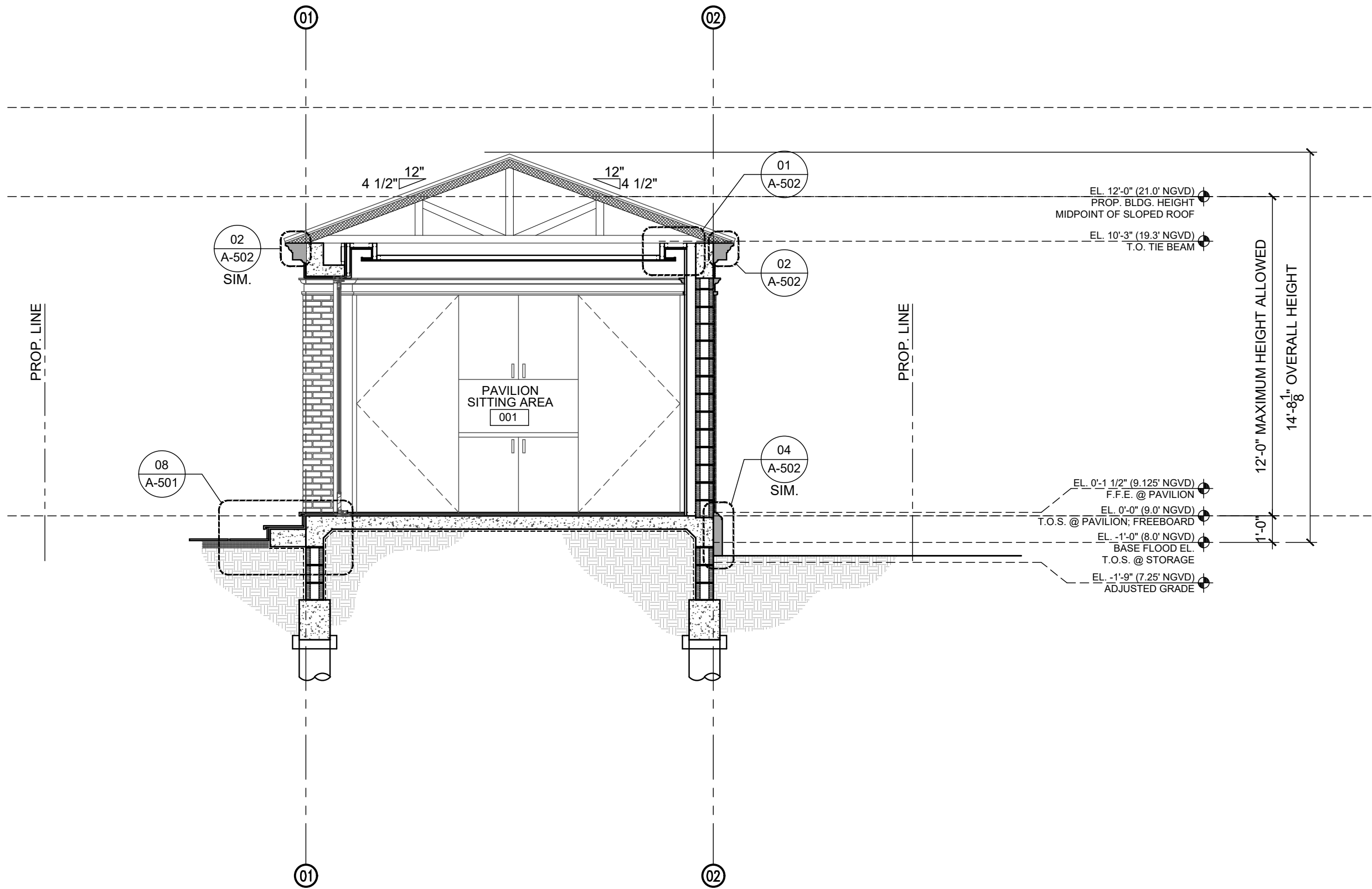

01

Scale: 1/4" = 1'-0"

BUILDING SECTION 02