

02 SECTION
SCALE: 1" = 10'

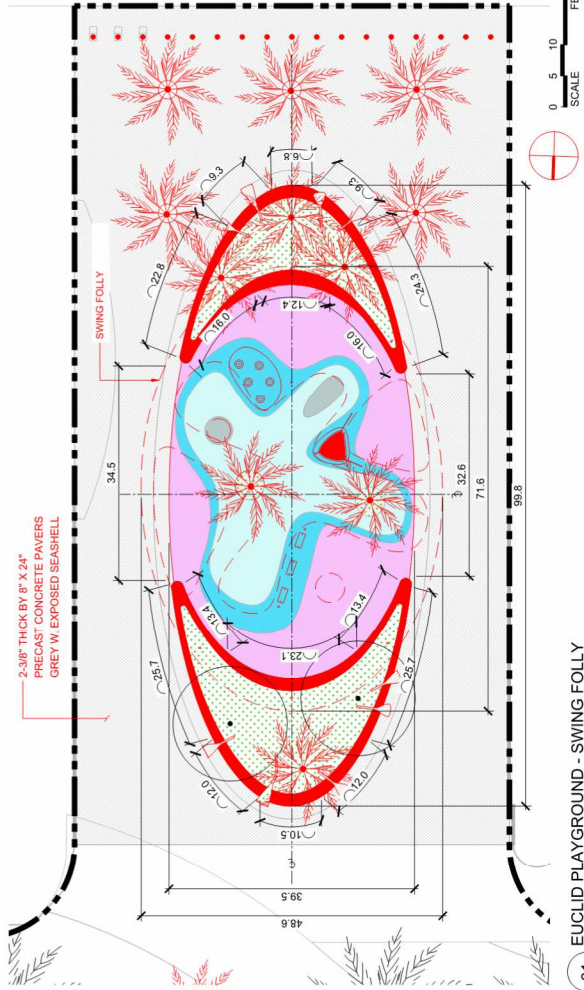

01 EUCLID PLAYGROUND - SWING FOLLY
SCALE: 1" = 10'

<div>MIAMI BEACH</div> <div>OFFICE OF CAPITAL IMPROVEMENTS PROJECTS</div> <div>1700 CONVENTOR CENTER DRIVE, MIAMI BEACH, FL 33139</div>	NEIGHBORHOOD: NEIGHBORHOOD #9 - CITY CENTER ADDRESS: 491 LINCOLN ROAD (ROW BETWEEN LENOX AV. & WASHINGTON AVE.)	LEAD: JAMES FIELD CREATIVE LANDSCAPE ARCHITECTS NAPLES, FL 34101	CONSULTANT: JAMES FIELD CREATIVE LANDSCAPE ARCHITECTS NAPLES, FL 34101	CITY MANAGER: JIMMY L. MORALES ASSIST. CITY MGR.: ERIC CARPENTER, P.E. CIP DIRECTOR: DAVID MARTINEZ, P.E.	LANDSCAPE ARCH. OF RECORD: BS DESIGNED BY: IC CHECKER: SCALE: 1/16" = 1"	NO.	DATE	REVISION	Drawing Title: EUCLID PLAYGROUND		Drawing No.: LA-215
							Verify Scale: 0 1" = 10'				
							File Name: 2716-L-20A-SET01 ENLARGED				
							APPRO. BY:				
							Date: 02/14/2020				

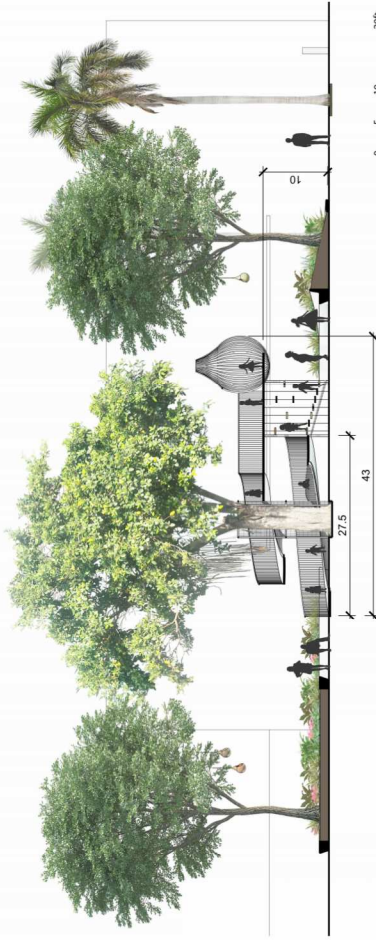
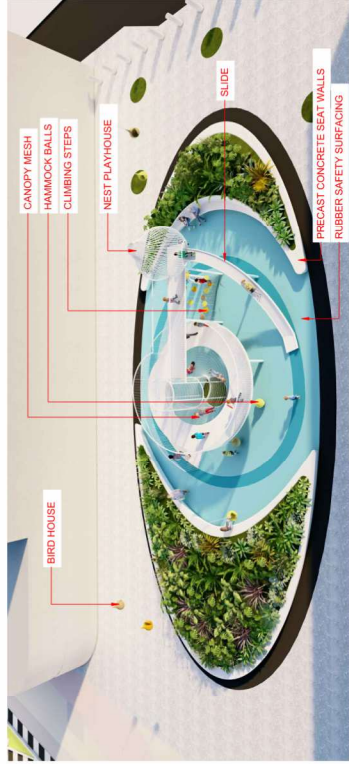

02 SECTION
SCALE: 1" = 10'

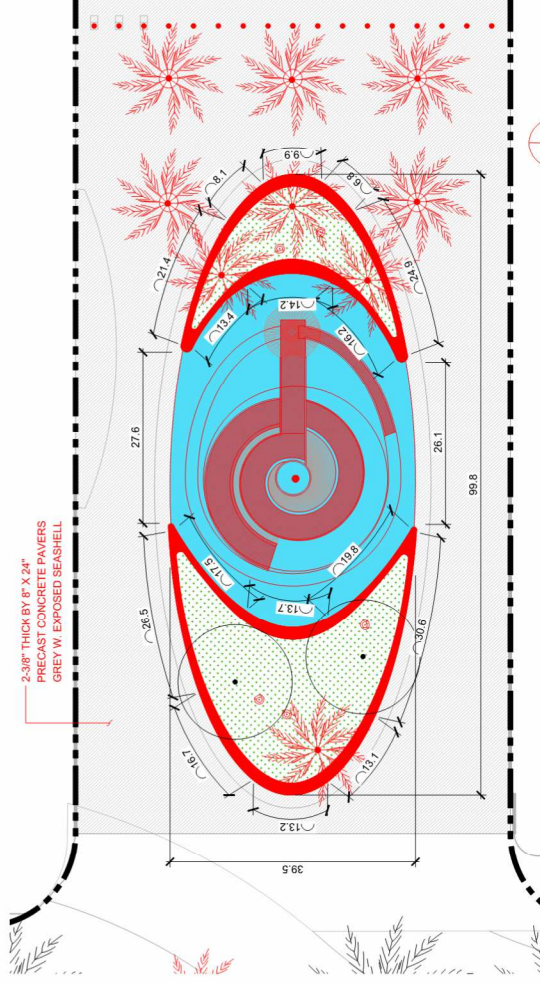

01 EUCLID PLAYGROUND - LAPIDUS TREEHOUSE
SCALE: 1" = 10'

MIAMI BEACH OFFICE OF CAPITAL IMPROVEMENTS PROJECTS 1700 CONVENTION CENTER DRIVE, MIAMI BEACH, FL 33139		NEIGHBORHOOD: NEIGHBORHOOD #9 - CITY CENTER ADDRESS: 450 LINCOLN ROAD (BETWEEN LINCOLN AVE & WASHINGTON AVE.) TITLE: LINCOLN ROAD DISTRICT IMPROVEMENTS - SD		LEAD: JAMES FIELD CONSULTANTS NAPLES, FL 34109	CONSULTANT: JAMES FIELD CONSULTANTS NAPLES, FL 34109	CITY MANAGER: JIMMY L. MORALES ASSIST. CITY MGR.: ERIC CARPENTER, P.E. CITY DIRECTOR: DAVID MARTINEZ, P.E.	LANDSCAPE ARCH. OF RECORD: BS DESIGNED BY: IC CHECKER: T118 - 1"	NO. DATE REVISION	DRAWING TITLE: EUCLID PLAYGROUND - AL VERIFY SCALE: 0 FILENAME: 2716-L-20A-SET0 ENLARGED DATE: 02/14/2020 SHEET: X OF X	DRAWING NO.: LA-215.A
---	--	---	--	--	--	--	--	-------------------	---	--------------------------