

LOT 5 - LOT COVERAGE

1.0 LOT AREA	12,075 ft2		
2.0 COVERAGE CALCULATION	MAX	PROPOSED	DEFICIENCIES
	ft2	ft2	
	3,622 ft2	3,522 ft2	
	30%	29.2%	

LOT 4 - LOT COVERAGE

1.0 LOT AREA	13,125 ft2		
2.0 COVERAGE CALCULATION	MAX	EXISTING	DEFICIENCIES
	ft2	ft2	
	3,182 ft2	2,610 ft2	
	25%	19.9%	

Rev.	Date	Rev.	Date

ALL DRAWINGS AND WRITTEN MATERIAL APPEARING HEREIN CONSTITUTE THE ORIGINAL AND UNPUBLISHED WORK OF KOB KARP AIA, AND MAY NOT BE DUPLICATED, USED, OR DISCLOSED WITHOUT THE EXPRESS WRITTEN CONSENT OF KOB KARP ARCHITECTURE & INTERIOR DESIGN, INC. AIA, 01/02/22

NEW RESIDENCE
1601 W 24TH STREET, SUNSET 3,
MIAMI BEACH, FL, 33140

Owner:
Name
Address
Address
Tel:
Email

Design Architect:



WAYNE SWADRON
architecture | interiors | gardens

160 Pears Avenue, Suite 210, Toronto, Ontario M5R 3P8
t 416 486 4800 f 416 486 6808 www.wayneswadron.com

Architect:
Kobi Karp Architecture and Interior Design, Inc.
571 NW 28th Street,
Miami, Florida 33127 USA
Tel: +1(305) 573 1818
Fax: +1(305) 573 3766



COVERAGE CALCULATION

Date	MAR 2025	Sheet No.
Scale		A-1.2
Project	25001C	

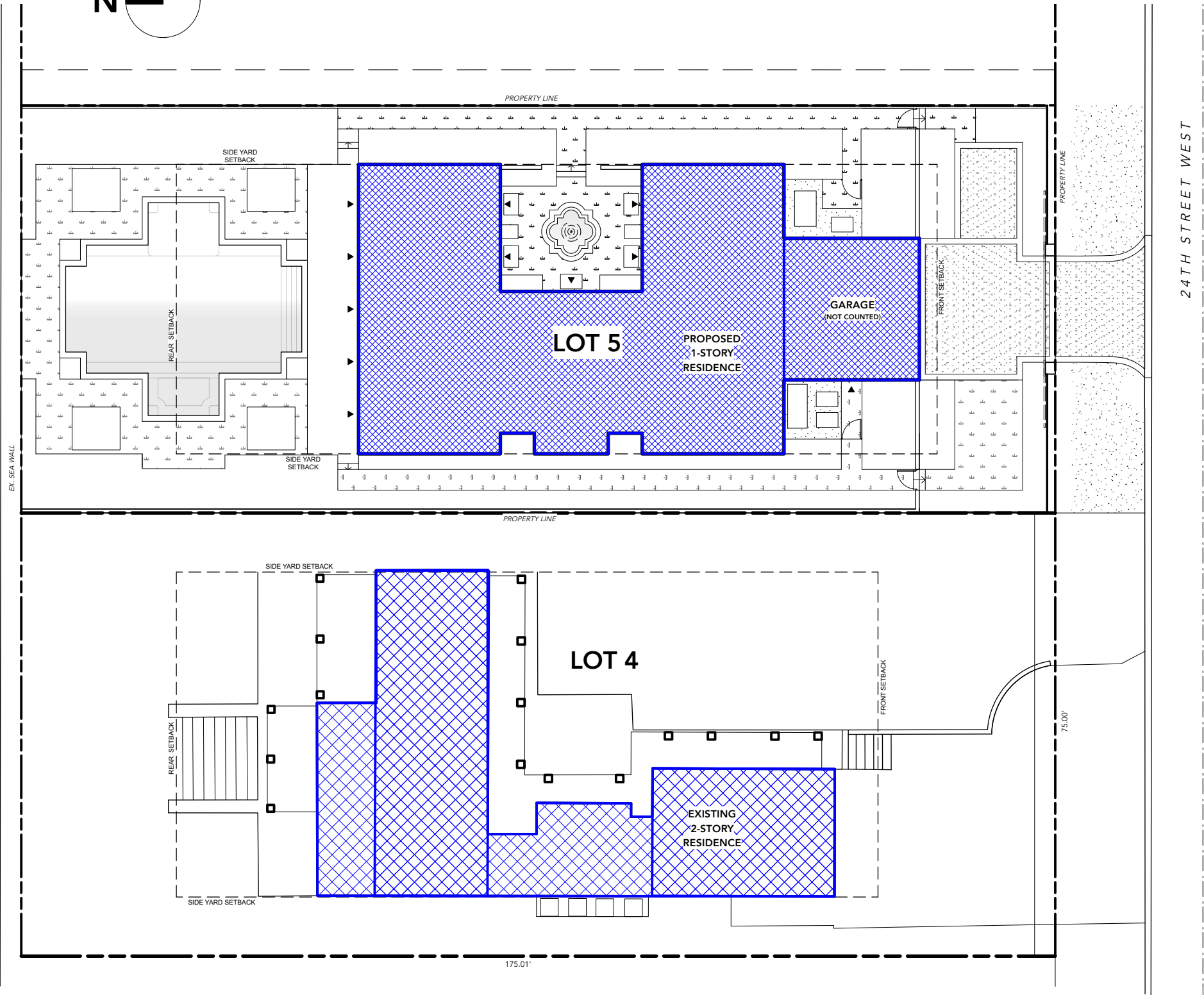
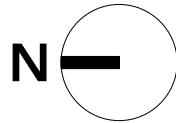

LOT 5 - UNIT SIZE

1.0 LOT AREA	12,075 ft2		
2.0 UNIT SIZE CALCULATION	MAX	PROPOSED	DEFICIENCIES
	ft2	ft2	
	6,038 ft2	3,522 ft2	
	50%	29.2%	

LOT 4 - UNIT SIZE

1.0 LOT AREA	13,125 ft2		
2.0 COVERAGE CALCULATION	MAX	EXISTING	DEFICIENCIES
	ft2	ft2	
	6,562 ft2	4,136 ft2	
	50%	31.5%	

Rev.	Date	Rev.	Date

ALL DRAWINGS AND WRITTEN MATERIAL APPEARING HEREIN CONSTITUTE THE ORIGINAL AND UNPUBLISHED WORK OF KOB KARP AIA, AND MAY NOT BE DUPLICATED, USED, OR DISCLOSED WITHOUT THE EXPRESS WRITTEN CONSENT OF KOB KARP ARCHITECTURE & INTERIOR DESIGN, INC. AIA, IS 1022

NEW RESIDENCE

1601 W 24TH STREET, SUNSET 3,
MIAMI BEACH, FL, 33140

Owner:
Name
Address
Address
Tel:
Email

Design Architect:



WAYNE SWADRON
architecture | interiors | gardens

160 Pears Avenue, Suite 210, Toronto, Ontario M5R 3P8
t 416 486 4800 f 416 486 6808 www.wayneswadron.com

Architect:
Kobi Karp Architecture and Interior Design, Inc.
571 NW 28th Street,
Miami, Florida 33127 USA
Tel: +1(305) 573 1818
Fax: +1(305) 573 3766



UNIT SIZE CALCULATION

Date	MAR 2025	Sheet No.	A-1.3
Scale			
Project	25001C		

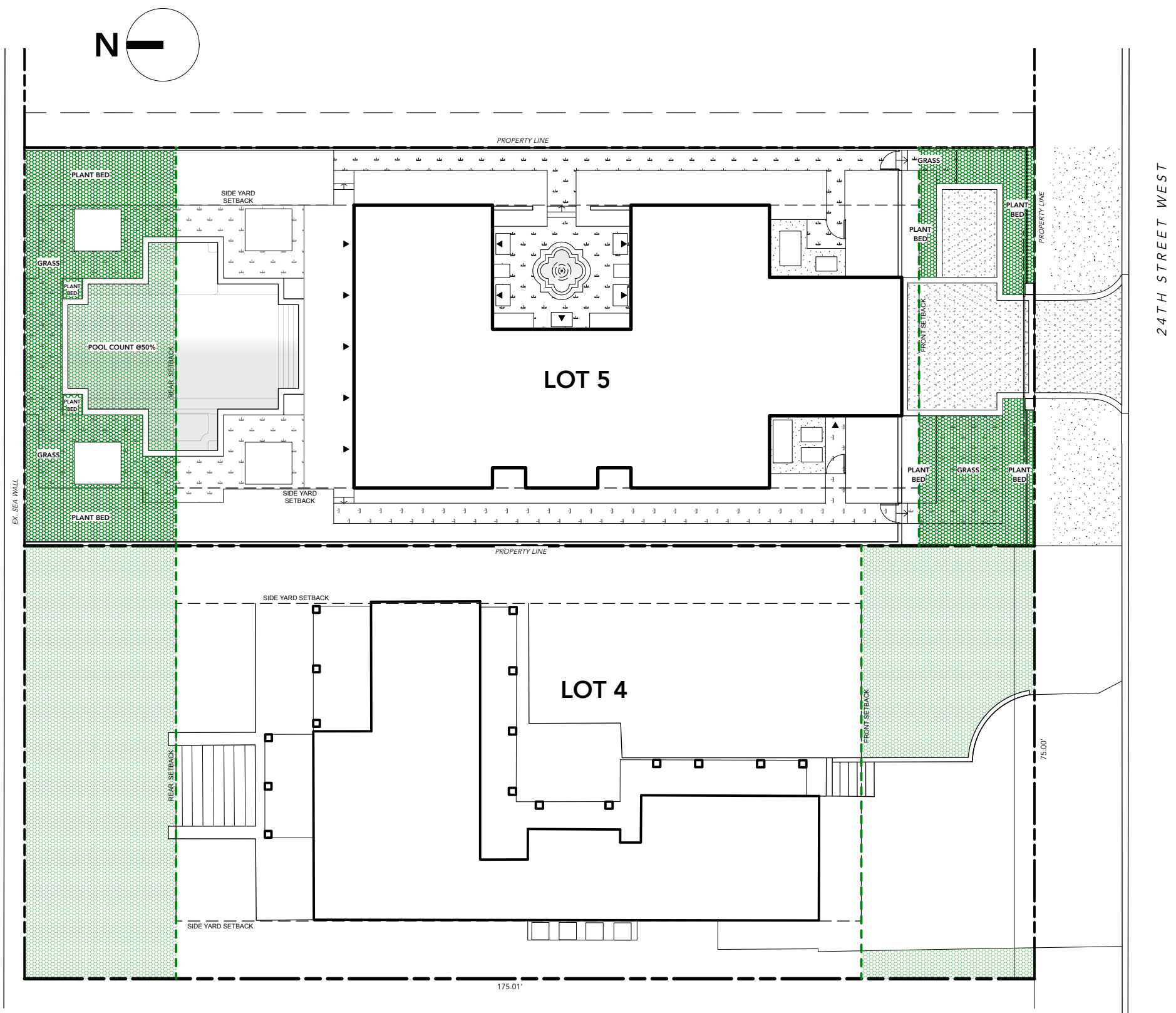

LOT 5 - PERVIOUS SURFACE			
1.0 FRONT YARD AREA	1,380 ft2		
2.0 FRONT YARD PERVIOUS AREA	MIN	PROPOSED	DEFICIENCIS
	ft2	ft2	
	690 ft2	740 ft2	
	50%	53.6%	
3.0 REAR YARD AREA	1,811 ft2		
4.0 REAR YARD PERVIOUS AREA	MIN	PROPOSED	DEFICIENCIS
	ft2	ft2	
	1,268 ft2	1,357.6 ft2	
	70%	75%	

LOT 4 - PERVIOUS SURFACE			
1.0 FRONT YARD AREA	2,250 ft2		
2.0 FRONT YARD PERVIOUS AREA	MIN	PROPOSED	DEFICIENCIS
	ft2	ft2	
	1,125 ft2	1,153 ft2	
	50%	51.2%	
3.0 REAR YARD AREA	1,969 ft2		
4.0 REAR YARD PERVIOUS AREA	MIN	PROPOSED	DEFICIENCIS
	ft2	ft2	
	1,378 ft2	1,963 ft2	
	70%	99.7%	

Rev.	Date	Rev.	Date

ALL DRAWINGS AND WRITTEN MATERIAL APPEARING HEREIN CONSTITUTE THE ORIGINAL AND UNPUBLISHED WORK OF KOB KARP AIA, AND MAY NOT BE DUPLICATED, USED, OR DISCLOSED WITHOUT THE EXPRESS WRITTEN CONSENT OF KOB KARP ARCHITECTURE, A INTERIOR DESIGN, INC. AIA, IS 1022

NEW RESIDENCE
1601 W 24TH STREET, SUNSET 3,
MIAMI BEACH, FL, 33140

Owner:
Name
Address
Address
Tel:
Email

Design Architect:



WAYNE SWADRON
architecture | interiors | gardens

160 Pears Avenue, Suite 210, Toronto, Ontario M5R 3P8
t 416 486 4800 f 416 486 6808 www.wayneswadron.com

Architect:
Kobi Karp Architecture and Interior Design, Inc.
571 NW 28th Street,
Miami, Florida 33127 USA
Tel: +1(305) 573 1818
Fax: +1(305) 573 3766



PERVIOUS SURFACE CALCULATION

Date	MAR 2025	Sheet No.	
Scale			A-1.4
Project	25001C		

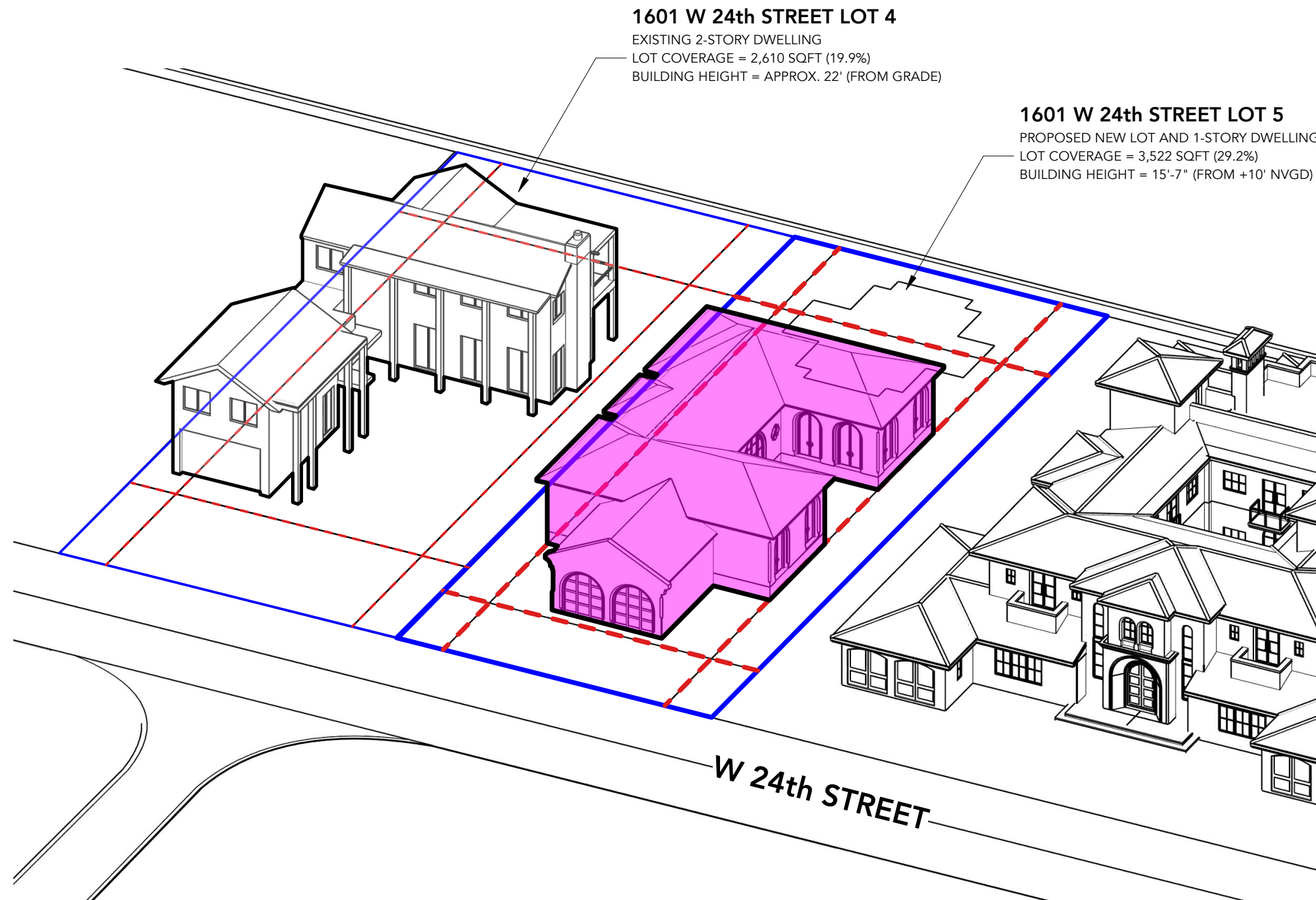

1601 W 24th STREET LOT 4

EXISTING 2-STORY DWELLING
LOT COVERAGE = 2,610 SQFT (19.9%)
BUILDING HEIGHT = APPROX. 22' (FROM GRADE)

1601 W 24th STREET LOT 5

PROPOSED NEW LOT AND 1-STORY DWELLING
LOT COVERAGE = 3,522 SQFT (29.2%)
BUILDING HEIGHT = 15'-7" (FROM +10' NAVD)

Rev.	Date	Rev.	Date

ALL DRAWINGS AND WRITTEN MATERIAL APPEARING HEREIN CONSTITUTE THE ORIGINAL AND UNPUBLISHED WORK OF KOB KARP AIA, AND MAY NOT BE DUPLICATED, USED, OR DISCLOSED WITHOUT THE EXPRESS WRITTEN CONSENT OF KOB KARP ARCHITECTURE & INTERIOR DESIGN, INC. AIA, 01/02/22

NEW RESIDENCE

1601 W 24TH STREET, SUNSET 3,
MIAMI BEACH, FL, 33140

Owner:
Name
Address
Address
Tel:
Email

Design Architect:



WAYNE SWADRON
architecture | interiors | gardens

160 Pears Avenue, Suite 210, Toronto, Ontario M5R 3P8
t 416 486 4800 f 416 486 6808 www.wayneswadron.com

Architect:

Kobi Karp Architecture and Interior Design, Inc.
571 NW 28th Street,
Miami, Florida 33127 USA
Tel: +1(305) 573 1818
Fax: +1(305) 573 3766

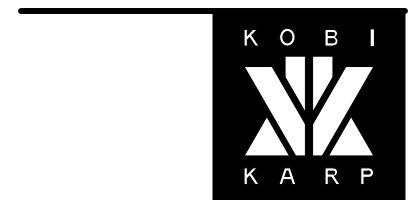

3D MASSING

Date	MAR 2025	Sheet No.	A-1.5
Scale			
Project	25001C		



Rev.	Date	Rev.	Date

ALL DRAWINGS AND WRITTEN MATERIAL APPEARING HEREIN CONSTITUTE THE ORIGINAL AND UNPUBLISHED WORK OF KOB KARP AIA, AND MAY NOT BE DUPLICATED, USED, OR DISCLOSED WITHOUT THE EXPRESS WRITTEN CONSENT OF KOB KARP ARCHITECTURE & INTERIOR DESIGN, INC. AIA, © 2022

NEW RESIDENCE
1601 W 24TH STREET, SUNSET 3,
MIAMI BEACH, FL, 33140

Owner:
Name
Address
Address
Tel:
Email

Design Architect:



WAYNE SWADRON
architecture | interiors | gardens

160 Pears Avenue, Suite 210, Toronto, Ontario M5R 3P8
t 416 486 4800 f 416 486 6808 www.wayneswadron.com

Architect:
Kobi Karp Architecture and Interior Design, Inc.
571 NW 28th Street,
Miami, Florida 33127 USA
Tel: +1(305) 573 1818
Fax: +1(305) 573 3766



3D MASSING - AERIAL VIEWS

Date	MAR 2025	Sheet No.	A-1.6
Scale			
Project	25001C		

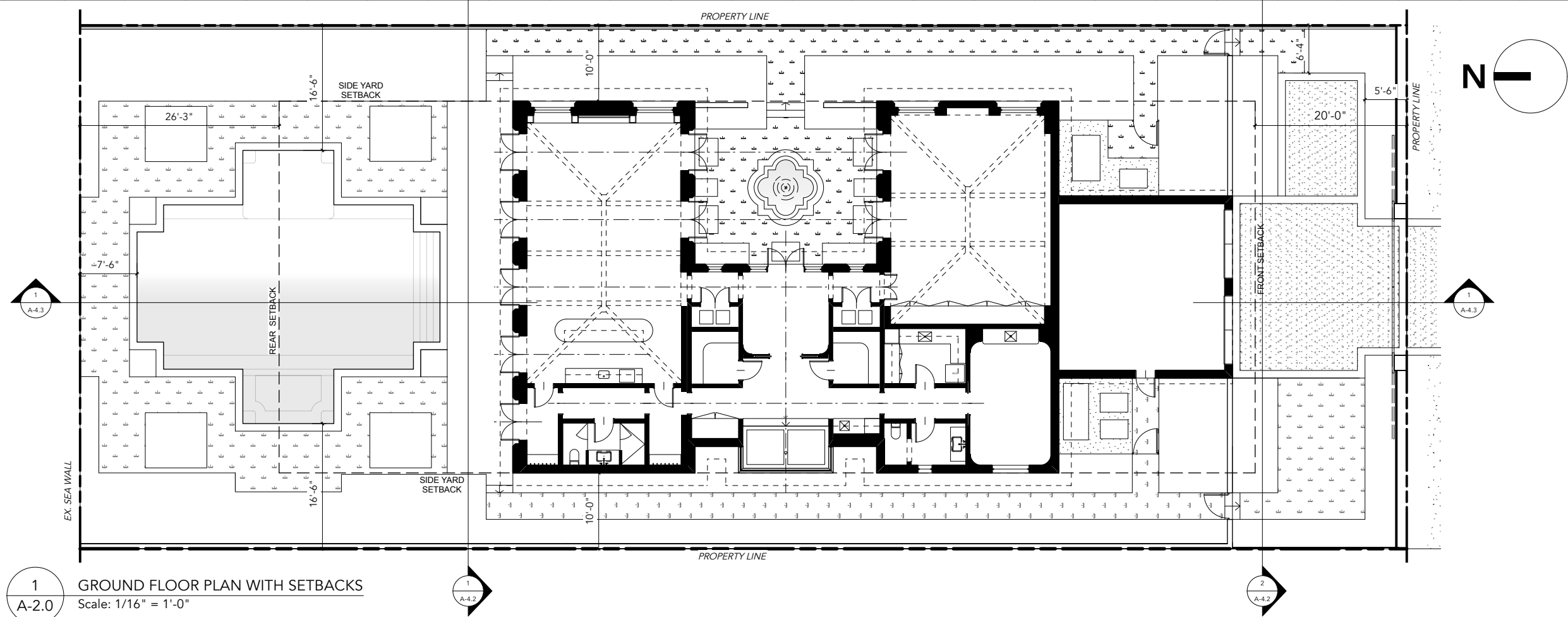

1
A-2.0

GROUND FLOOR PLAN WITH SETBACKS
Scale: 1/16" = 1'-0"

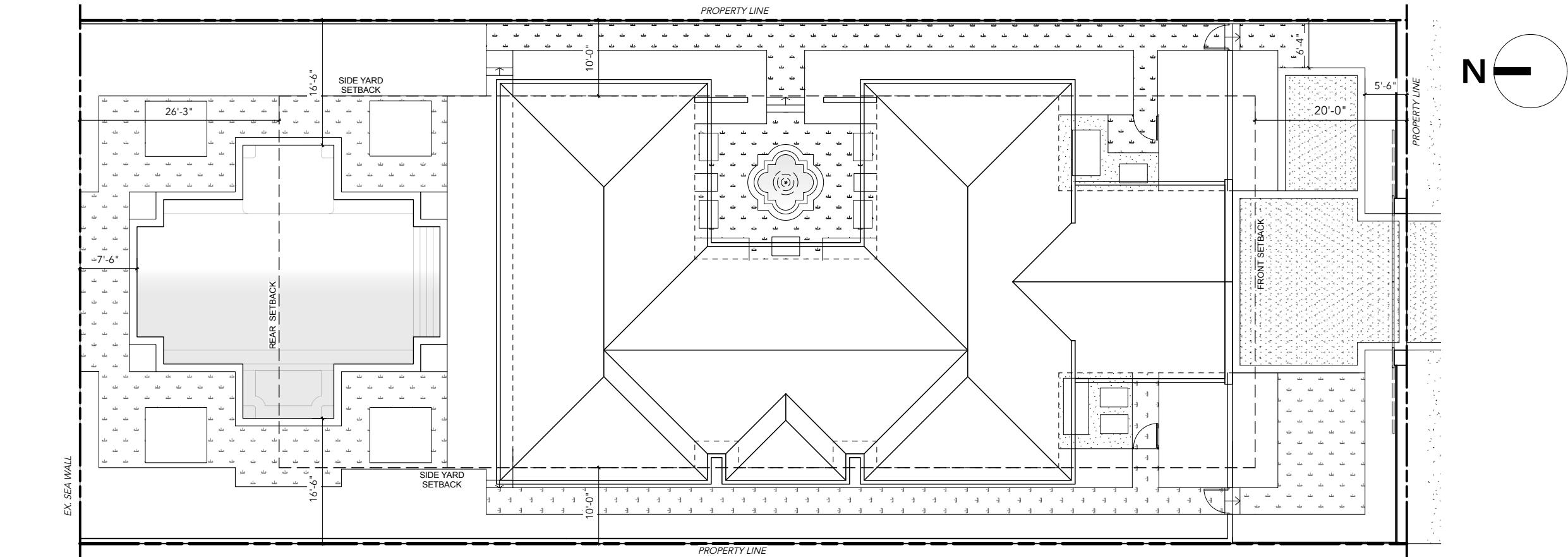

2
A-2.0

ROOF PLAN WITH SETBACKS
Scale: 1/16" = 1'-0"

Rev.	Date	Rev.	Date

ALL DRAWINGS AND WRITTEN MATERIAL APPEARING HEREIN CONSTITUTE THE ORIGINAL AND UNPUBLISHED WORK OF KOB KARP AIA, AND MAY NOT BE DUPLICATED, USED, OR DISCLOSED WITHOUT THE EXPRESS WRITTEN CONSENT OF KOB KARP ARCHITECTURE, A INTERIOR DESIGN, INC. AIA, IS 1022

NEW RESIDENCE

1601 W 24TH STREET, SUNSET 3,
MIAMI BEACH, FL, 33140

Owner:
Name
Address
Address
Tel:
Email

Design Architect:



WAYNE SWADRON
architecture | interiors | gardens
160 Pears Avenue, Suite 210, Toronto, Ontario M5R 3P8
t 416 486 4800 f 416 486 6808 www.wayneswadron.com

Architect:
Kobi Karp Architecture and Interior Design, Inc.
571 NW 28th Street,
Miami, Florida 33127 USA
Tel: +1(305) 573 1818
Fax: +1(305) 573 3766



PLANS WITH SETBACKS

Date	MAR 2025	Sheet No.
Scale	1/16" = 1'-0" @ 11" x 17"	A-2.0
Project	25001C	

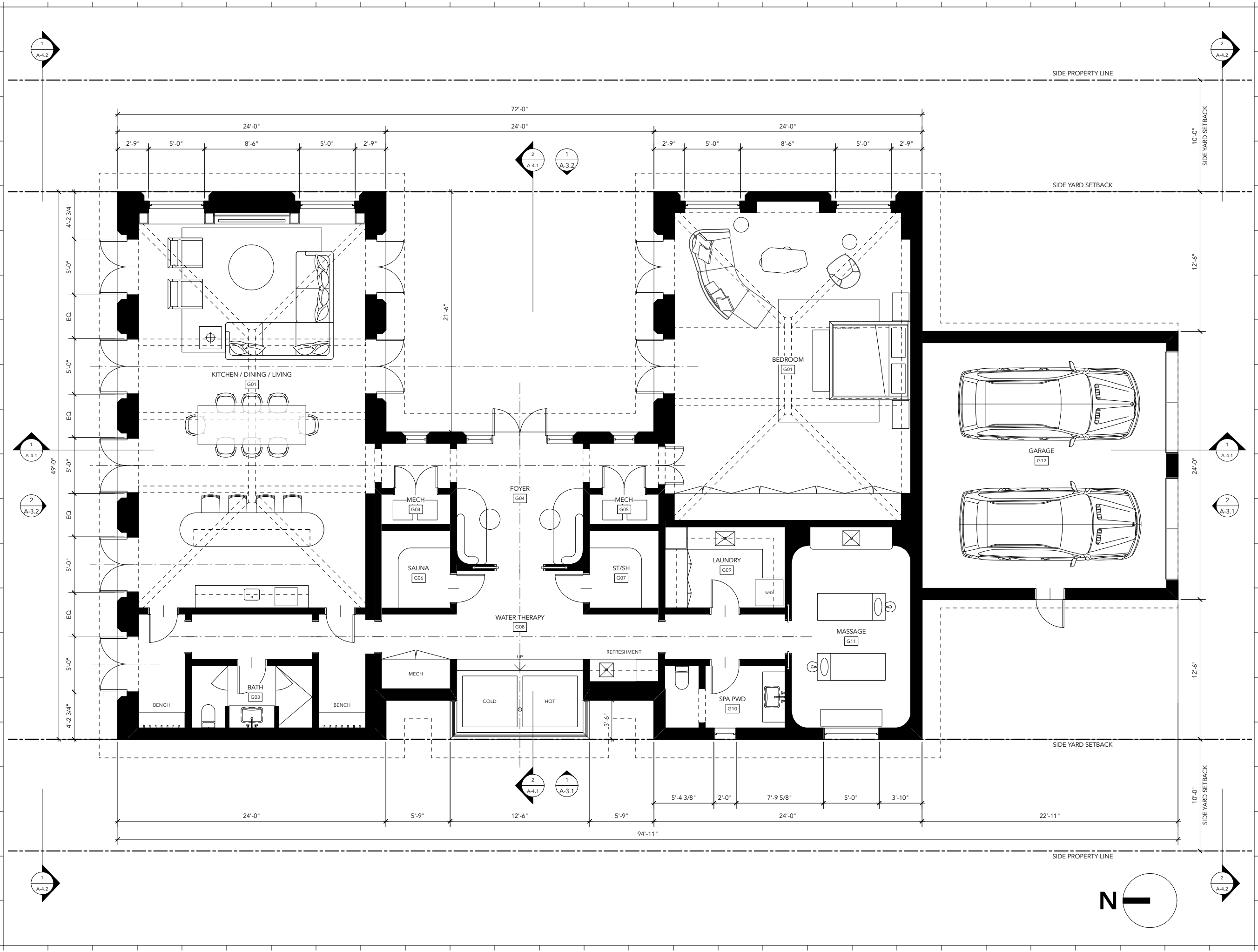

Rev.	Date	Rev.	Date

ALL DRAWINGS AND WRITTEN MATERIAL APPEARING HEREIN CONSTITUTE THE ORIGINAL AND UNPUBLISHED WORK OF Kobi Karp AIA, AND MAY NOT BE DUPLICATED, USED, OR DISCLOSED WITHOUT THE EXPRESS WRITTEN CONSENT OF Kobi Karp Architecture, A Interior Design, INC. AIA, IS 1022

NEW RESIDENCE

1601 W 24TH STREET, SUNSET 3,
MIAMI BEACH, FL, 33140

Owner:
Name
Address
Address
Tel:
Email

Design Architect:

WAYNE SWADRON
architecture | interiors | gardens
160 Pears Avenue, Suite 210, Toronto, Ontario M5R 3P8
t 416 486 4800 f 416 486 6808 www.wayneswadron.com

Architect:
Kobi Karp Architecture and Interior Design, Inc.
571 NW 28th Street,
Miami, Florida 33127 USA
Tel: +1(305) 573 1818
Fax: +1(305) 573 3766



GROUND FLOOR PLAN

Date	MAR 2025	Sheet No.	A-2.1
Scale	1/8" = 1'-0" @ 11" x 17"		
Project	25001C		

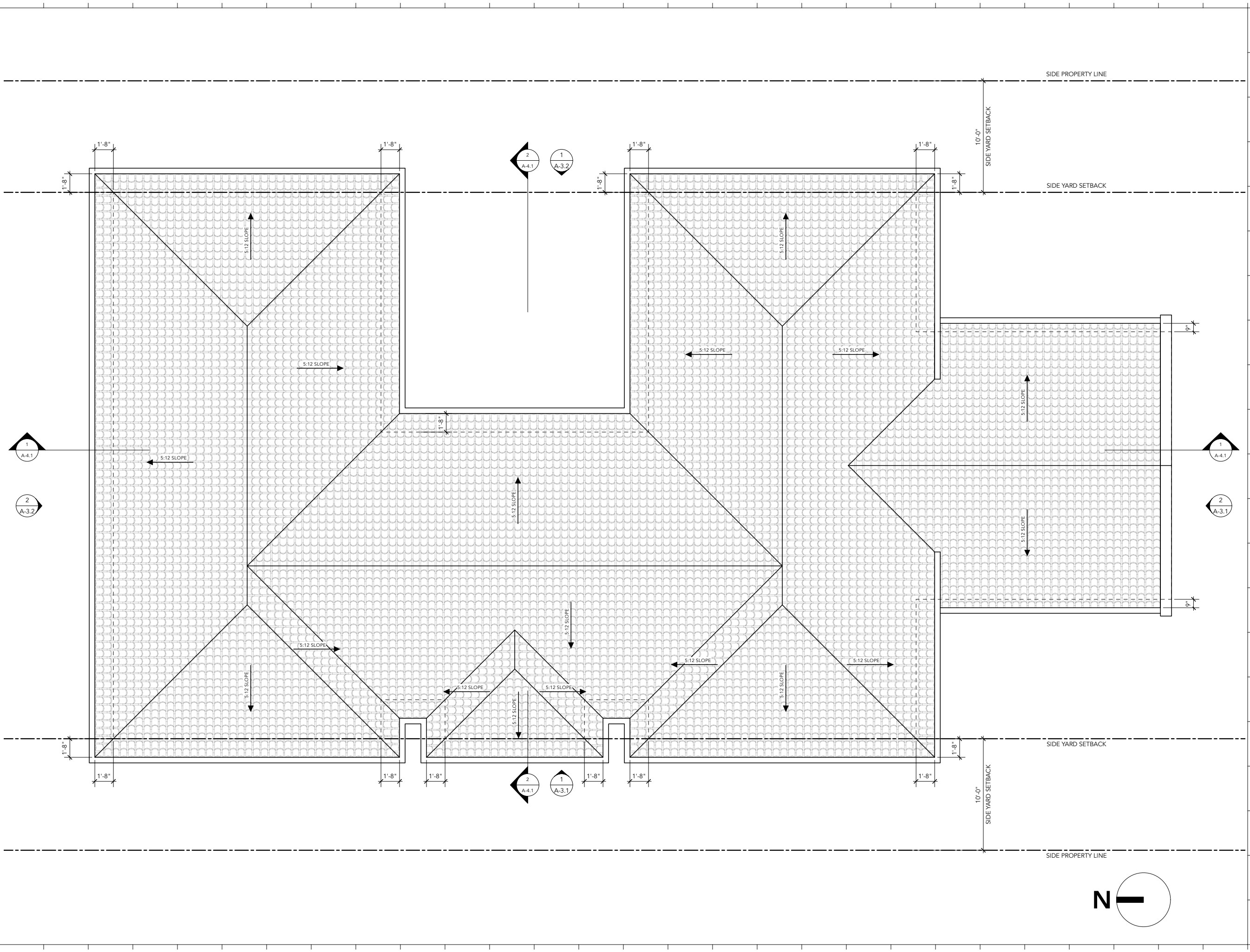

Rev.	Date	Rev.	Date

ALL DRAWINGS AND WRITTEN MATERIAL APPEARING HEREIN CONSTITUTE THE ORIGINAL AND UNPUBLISHED WORK OF KOB KARP AIA, AND MAY NOT BE DUPLICATED, USED, OR DISCLOSED WITHOUT THE EXPRESS WRITTEN CONSENT OF KOB KARP ARCHITECTURE & INTERIOR DESIGN, INC. AIA, 51 0222

NEW RESIDENCE

1601 W 24TH STREET, SUNSET 3,
MIAMI BEACH, FL, 33140

Owner:
Name
Address
Address
Tel:
Email

Design Architect:



WAYNE SWADRON
architecture | interiors | gardens

160 Pears Avenue, Suite 210, Toronto, Ontario M5R 3P8
t 416 486 4800 f 416 486 6808 www.wayneswadron.com

Architect:
Kobi Karp Architecture and Interior Design, Inc.
571 NW 28th Street,
Miami, Florida 33127 USA
Tel: +1(305) 573 1818
Fax: +1(305) 573 3766



ROOF PLAN

Date	MAR 2025	Sheet No.	A-2.2
Scale	1/8" = 1'-0" @ 11" x 17"		
Project	25001C		

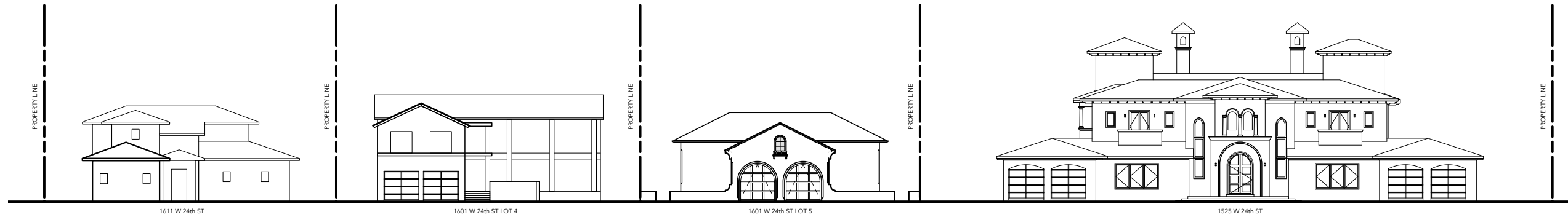

1 SOUTH CONTEXT ELEVATION
A-3.0 Scale: 1:300

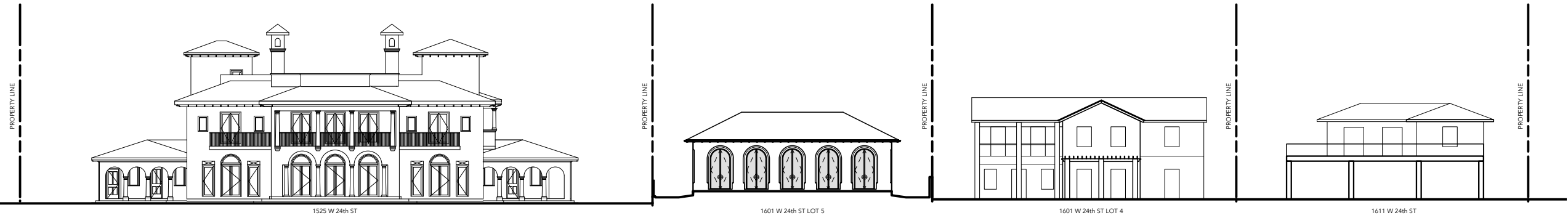

2 NORTH CONTEXT ELEVATION
A-3.0 Scale: 1:300

Rev.	Date	Rev.	Date

ALL DRAWINGS AND WRITTEN MATERIAL APPEARING HEREIN CONSTITUTE THE ORIGINAL AND UNPUBLISHED WORK OF KOB KARP AIA, AND MAY NOT BE DUPLICATED, USED, OR DISCLOSED WITHOUT THE EXPRESS WRITTEN CONSENT OF KOB KARP ARCHITECTURE & INTERIOR DESIGN, INC. AIA, IS 1022

NEW RESIDENCE
1601 W 24TH STREET, SUNSET 3,
MIAMI BEACH, FL, 33140

Owner:
Name
Address
Address
Tel:
Email

Design Architect:



WAYNE SWADRON
architecture | interiors | gardens

160 Pears Avenue, Suite 210, Toronto, Ontario M5R 3P8
t 416 486 4800 f 416 486 6808 www.wayneswadron.com

Architect:
Kobi Karp Architecture and Interior Design, Inc.
571 NW 28th Street,
Miami, Florida 33127 USA
Tel: +1(305) 573 1818
Fax: +1(305) 573 3766

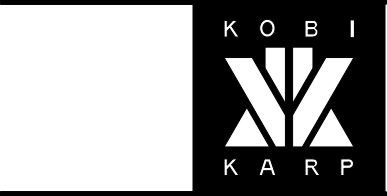

CONTEXT ELEVATIONS

Date	MAR 2025	Sheet No.
Scale	1:300 @ 11" x 17"	A-3.0
Project	25001C	



1 WEST ELEVATION
A-3.1 Scale: 1/8" = 1'-0"

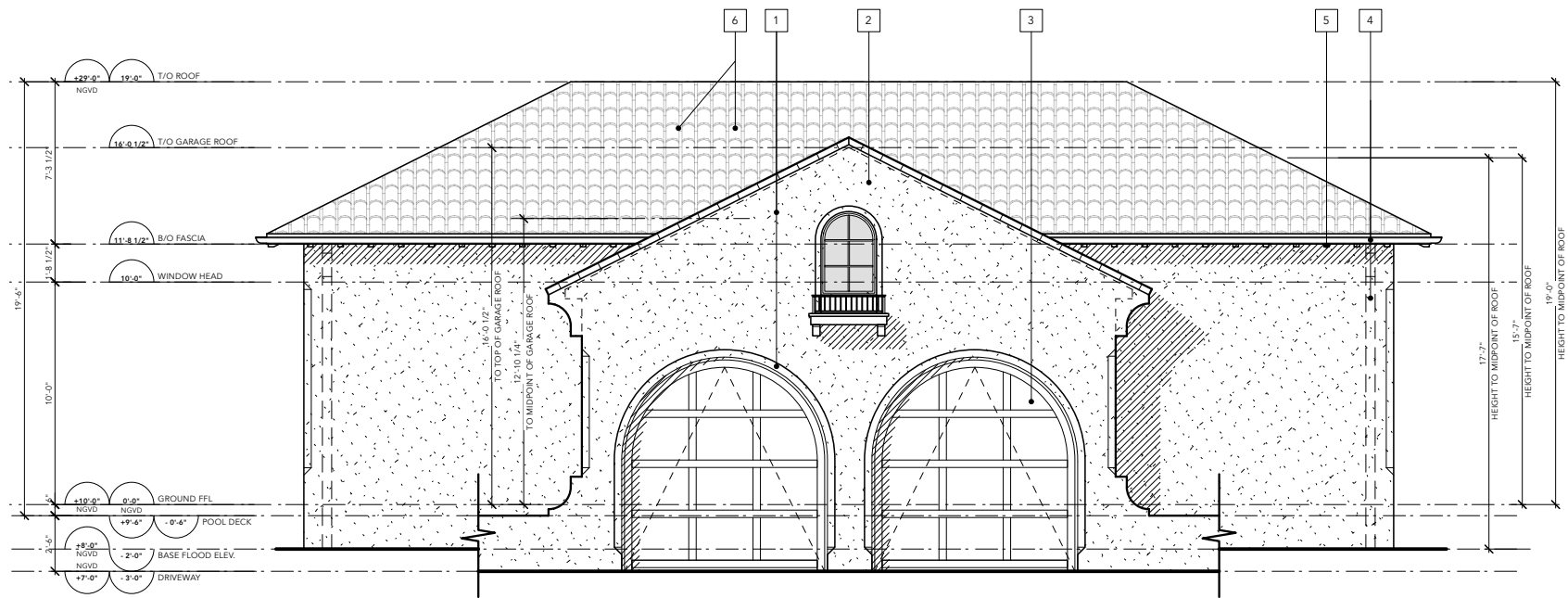

2 SOUTH ELEVATION
A-3.1 Scale: 1/8" = 1'-0"

MATERIAL LEGEND

- 1 SMOOTH LIGHT BEIGE STUCCO FINISH ON WALLS AND RECESSES AROUND OPENINGS
- 2 DARK IMPACT RATED STEEL WINDOWS AND DOORS WITH LIGHT GREY TINT
- 3 MEDIUM BROWN IMPACT RATED OVERHEAD DOOR
- 4 PREFINISHED MEDIUM BROWN RAINWATER LEADER/GUTTER
- 5 MEDIUM BROWN EXPOSED RAFTER TAILS IN WOOD
- 6 HURRICANE RATED TERRACOTTA ROOF



Rev.	Date	Rev.	Date

ALL DRAWINGS AND WRITTEN MATERIAL APPEARING HEREIN CONSTITUTE THE ORIGINAL AND UNPUBLISHED WORK OF KOB KARP AIA, AND MAY NOT BE DUPLICATED, USED, OR DISCLOSED WITHOUT THE EXPRESS WRITTEN CONSENT OF KOB KARP ARCHITECTURE, A INTERIOR DESIGN, INC. AIA, IS 1022

NEW RESIDENCE

1601 W 24TH STREET, SUNSET 3,
MIAMI BEACH, FL, 33140

Owner:
Name
Address
Address
Tel:
Email

Design Architect:



WAYNE SWADRON
architecture | interiors | gardens

160 Pears Avenue, Suite 210, Toronto, Ontario M5R 3P8
t 416 486 4800 f 416 486 6808 www.wayneswadron.com

Architect:

Kobi Karp Architecture and Interior Design, Inc.
571 NW 28th Street,
Miami, Florida 33127 USA
Tel: +1(305) 573 1818
Fax: +1(305) 573 3766



BUILDING ELEVATIONS

Date	MAR 2025	Sheet No.
Scale	1/8" = 1'-0" @ 11" x 17"	A-3.1
Project	25001C	

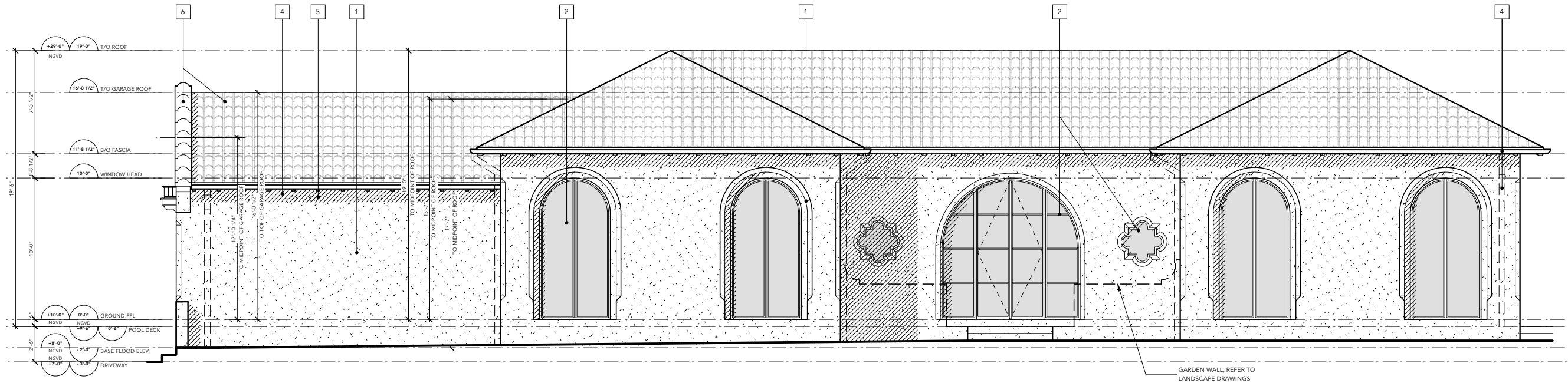

1 EAST ELEVATION
A-3.2 Scale: 1/4" = 1'-0"

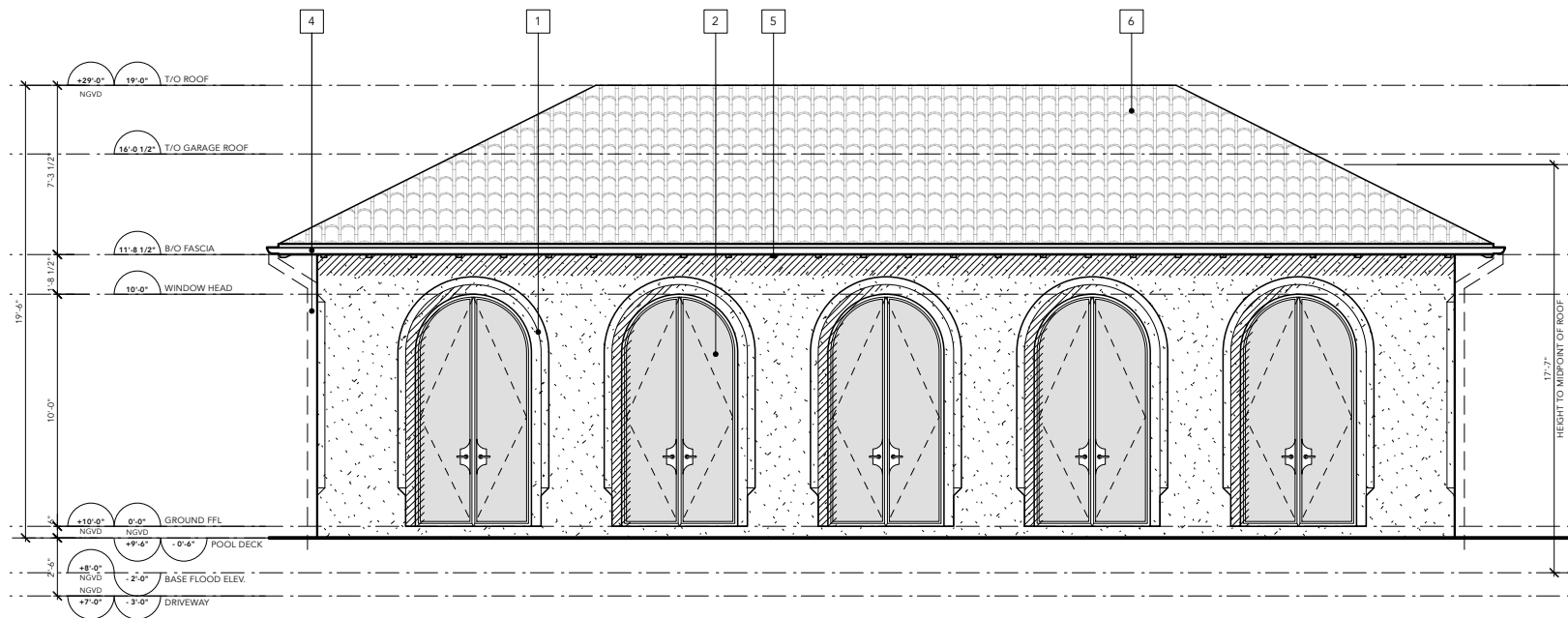

2 NORTH ELEVATION
A-3.2 Scale: 1/4" = 1'-0"

MATERIAL LEGEND

- 1 SMOOTH LIGHT BEIGE STUCCO FINISH ON WALLS AND RECESSES AROUND OPENINGS
- 2 DARK IMPACT RATED STEEL WINDOWS AND DOORS WITH LIGHT GREY TINT
- 3 MEDIUM BROWN IMPACT RATED OVERHEAD DOOR
- 4 PREFINISHED MEDIUM BROWN RAINWATER LEADER/GUTTER
- 5 MEDIUM BROWN EXPOSED RAFTER TAILS IN WOOD
- 6 HURRICANE RATED TERRACOTTA ROOF



Rev.	Date	Rev.	Date

ALL DRAWINGS AND WRITTEN MATERIAL APPEARING HEREIN CONSTITUTE THE ORIGINAL AND UNPUBLISHED WORK OF KOB KARP AIA, AND MAY NOT BE DUPLICATED, USED, OR DISCLOSED WITHOUT THE EXPRESS WRITTEN CONSENT OF KOB KARP ARCHITECTURE, A INTERIOR DESIGN, INC. AIA, IS 1022

NEW RESIDENCE

1601 W 24TH STREET, SUNSET 3,
MIAMI BEACH, FL, 33140

Owner:
Name
Address
Address
Tel:
Email

Design Architect:



WAYNE SWADRON
architecture | interiors | gardens

160 Pears Avenue, Suite 210, Toronto, Ontario M5R 3P8
t 416 486 4800 f 416 486 6808 www.wayneswadron.com

Architect:
Kobi Karp Architecture and Interior Design, Inc.
571 NW 28th Street,
Miami, Florida 33127 USA
Tel: +1(305) 573 1818
Fax: +1(305) 573 3766



BUILDING ELEVATIONS

Date	MAR 2025	Sheet No.
Scale	1/8" = 1'-0" @ 11" x 17"	A-3.2
Project	25001C	

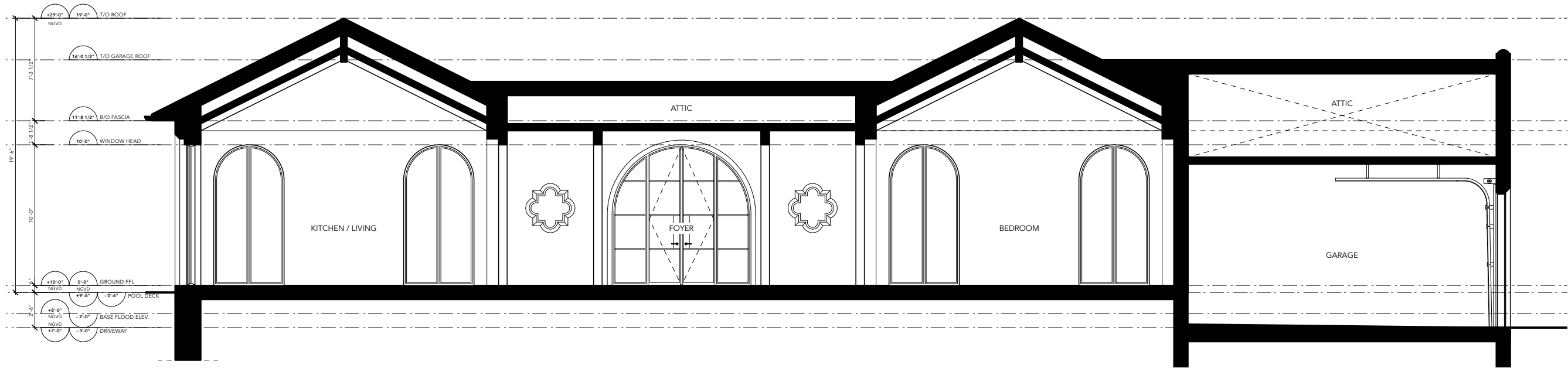

1 WEST ELEVATION
A-4.1 Scale: 1/8" = 1'-0"

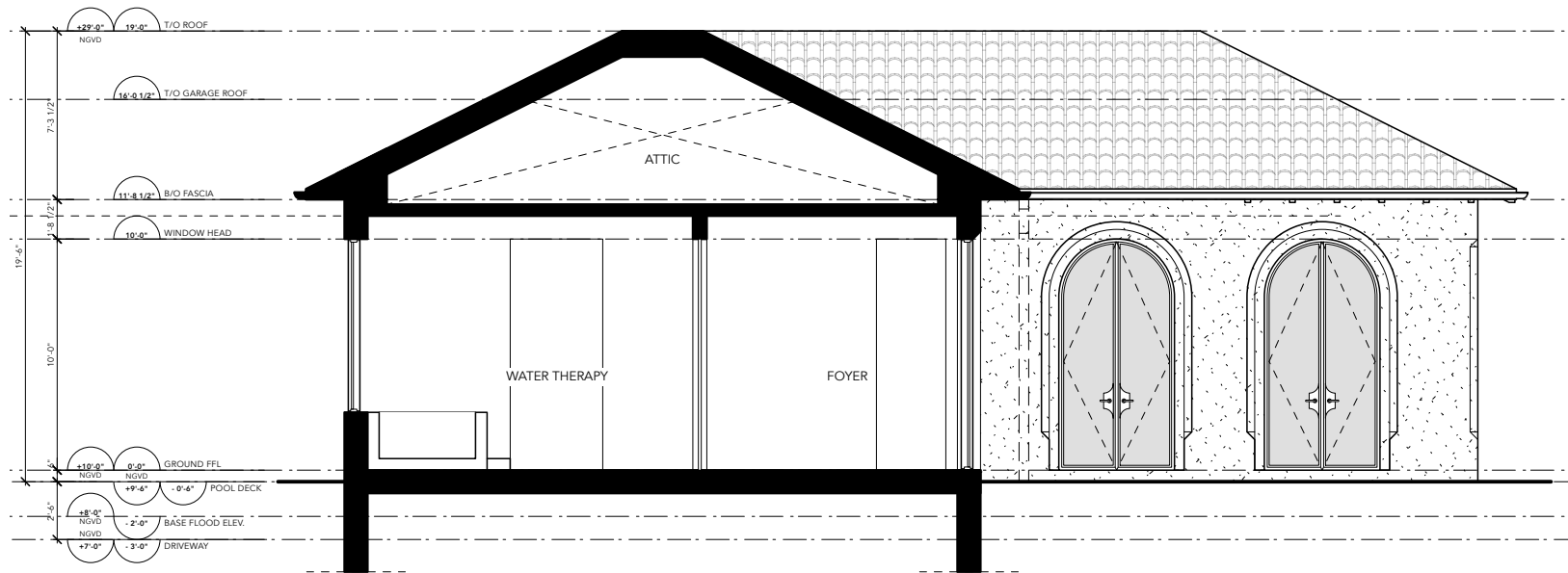

2 SOUTH ELEVATION
A-4.1 Scale: 1/8" = 1'-0"

Rev.	Date	Rev.	Date

ALL DRAWINGS AND WRITTEN MATERIAL APPEARING HEREIN CONSTITUTE THE ORIGINAL AND UNPUBLISHED WORK OF KOB KARP AIA, AND MAY NOT BE DUPLICATED, USED, OR DISCLOSED WITHOUT THE EXPRESS WRITTEN CONSENT OF KOB KARP ARCHITECTURE, A INTERIOR DESIGN, INC. AIA, IS 1022

NEW RESIDENCE

1601 W 24TH STREET, SUNSET 3,
MIAMI BEACH, FL, 33140

Owner:
Name
Address
Address
Tel:
Email

Design Architect:



WAYNE SWADRON
architecture | interiors | gardens

160 Pears Avenue, Suite 210, Toronto, Ontario M5R 3P8
t 416 486 4800 f 416 486 6808 www.wayneswadron.com

Architect:
Kobi Karp Architecture and Interior Design, Inc.
571 NW 28th Street,
Miami, Florida 33127 USA
Tel: +1(305) 573 1818
Fax: +1(305) 573 3766



BUILDING SECTIONS

Date	MAR 2025	Sheet No.
Scale	1/8" = 1'-0" @ 11" x 17"	A-4.1
Project	25001C	

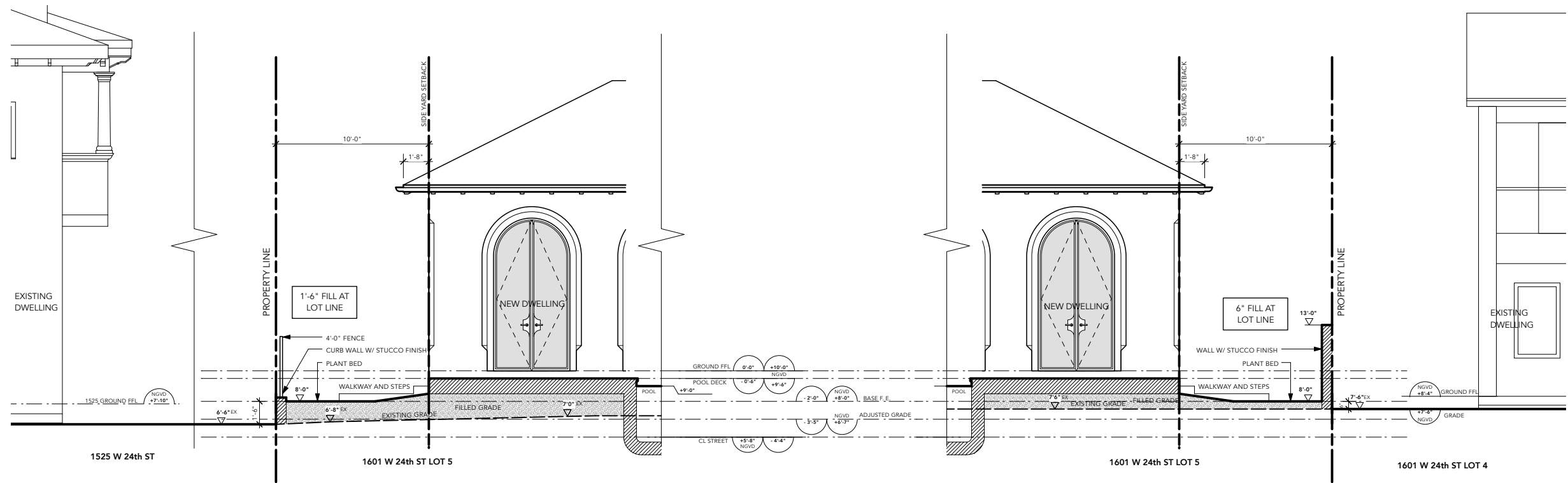

1
A-4.2 SIDE YARD SECTIONS - REAR CANAL YARD LOOKING SOUTH
Scale: 1/8" = 1'-0"

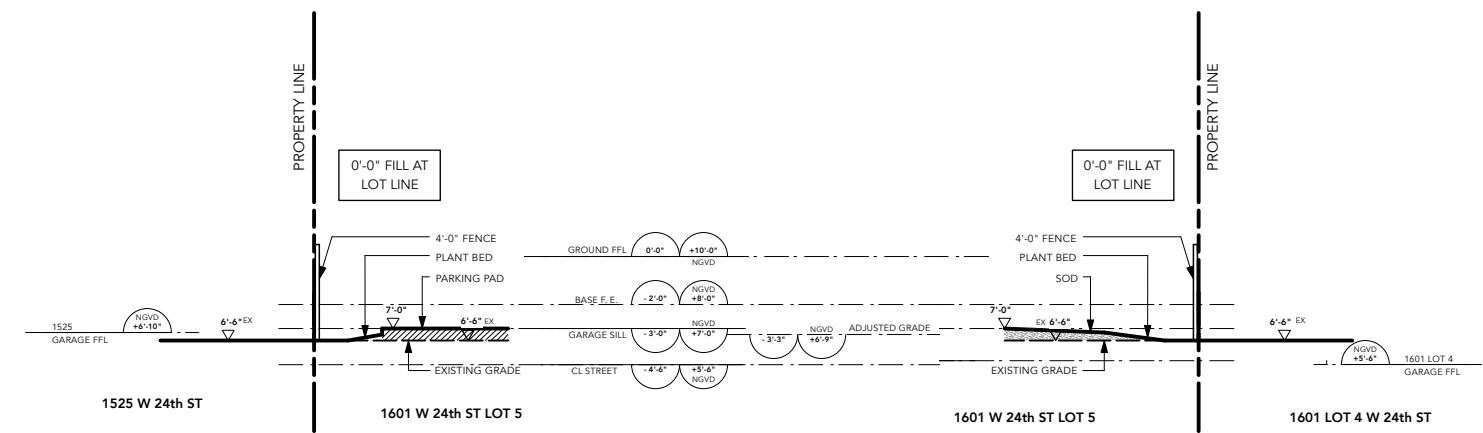

2
A-4.2 SIDE YARD SECTIONS - FRONT STREET YARD LOOKING SOUTH
Scale: 1/8" = 1'-0"

Rev.	Date	Rev.	Date

ALL DRAWINGS AND WRITTEN MATERIAL APPEARING HEREIN CONSTITUTE THE ORIGINAL AND UNPUBLISHED WORK OF KOB KARP AIA, AND MAY NOT BE DUPLICATED, USED, OR DISCLOSED WITHOUT THE EXPRESS WRITTEN CONSENT OF KOB KARP ARCHITECTURE, A INTERIOR DESIGN, INC. AIA, IS 1022

NEW RESIDENCE

1601 W 24TH STREET, SUNSET 3,
MIAMI BEACH, FL, 33140

Owner:

Name
Address
Address
Tel:
Email

Design Architect:



WAYNE SWADRON
architecture | interiors | gardens

160 Pears Avenue, Suite 210, Toronto, Ontario M5R 3P8
t 416 486 4800 f 416 486 6808 www.wayneswadron.com

Architect:

Kobi Karp Architecture and Interior Design, Inc.
571 NW 28th Street,
Miami, Florida 33127 USA
Tel: +1(305) 573 1818
Fax: +1(305) 573 3766



YARD SECTIONS

Date	APR 2025	Sheet No.	A-4.2
Scale	1/8" = 1'-0" @ 11" x 17"		
Project	25001C		

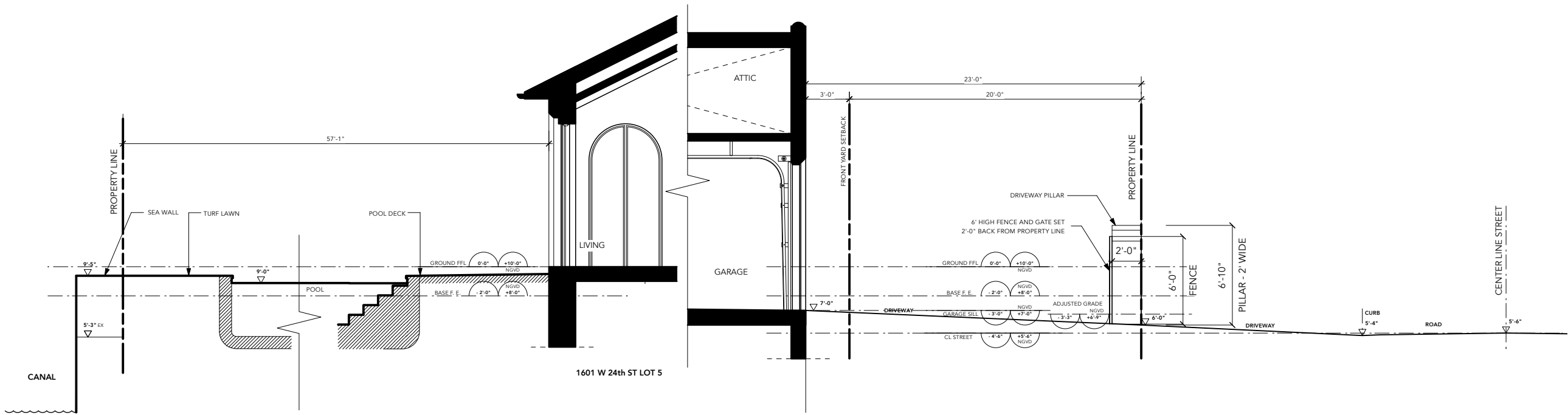

1 FRONT TO REAR YARD SECTION
A-4.3 Scale: 1/8" = 1'-0"

Rev.	Date	Rev.	Date

ALL DRAWINGS AND WRITTEN MATERIAL APPEARING HEREIN CONSTITUTE THE ORIGINAL AND UNPUBLISHED WORK OF KOBİ KARP AIA, AND MAY NOT BE DUPLICATED, USED, OR DISCLOSED WITHOUT THE EXPRESS WRITTEN CONSENT OF KOBİ KARP ARCHITECTURE & INTERIOR DESIGN, INC. AIA, 51 0022

NEW RESIDENCE
1601 W 24TH STREET, SUNSET 3,
MIAMI BEACH, FL, 33140

Owner:
Name
Address
Address
Tel:
Email

Design Architect:



WAYNE SWADRON
architecture | interiors | gardens

160 Pears Avenue, Suite 210, Toronto, Ontario M5R 3P8
t 416 486 4800 f 416 486 6808 www.wayneswadron.com

Architect:
Kobi Karp Architecture and Interior Design, Inc.
571 NW 28th Street,
Miami, Florida 33127 USA
Tel: +1(305) 573 1818
Fax: +1(305) 573 3766



YARD SECTIONS

Date	APR 2025	Sheet No. A-4.3
Scale	1/8" = 1'-0" @ 11" x 17"	
Project	25001C	