



revuelta
architecture
interior design

Miami
San Diego, CA
revuelta@revuelta.com
2550 BAY 27TH AVE
MIAMI, FL 33135
T: 305.560.5000
F: 305.560.5000

CITTERIO-VIEL & PARTNERS

ANTONIO CITTERIO PATRICIA VIEL
2022 Via Cova 4 Milan Italy
tel. +39 02 58 30 00 00
info@citterio-viel.com
www.citterio-viel.com

FINAL SUBMITTAL: 03/09/2025
APPLICATION#B No. 25-0649

BVLGARI HOTEL
MIAMI BEACH

100 24TH STREET
MIAMI BEACH, FLORIDA, 33139

HISTORIC PRESERVATION BOARD
MAY 13, 2025

NOT FOR CONSTRUCTION

PREVIOUSLY APPROVED
PER HPB 20-00442
HPB 24-0633

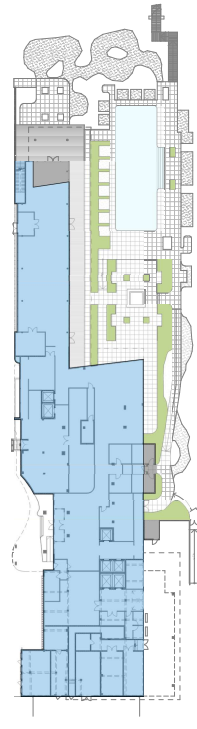

GROUND LEVEL
SCALE: 1/8" = 1'-0"
GROSS TO REMAIN = 20,877 SF
GROSS NEW = 790 SF

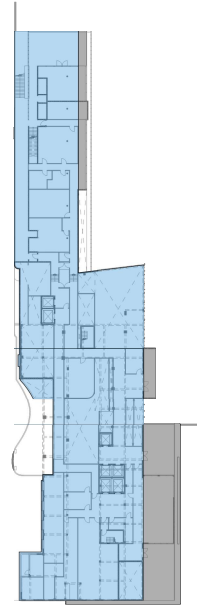

LEVEL 2
SCALE: 1/8" = 1'-0"
GROSS TO REMAIN = 23,346 SF
GROSS NEW = 3,959 SF

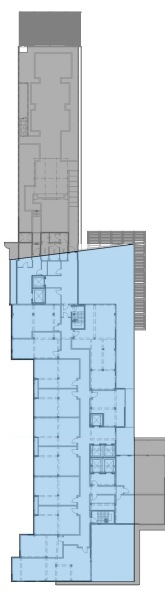

LEVEL 3
SCALE: 1/8" = 1'-0"
GROSS TO REMAIN = 16,346 SF
GROSS NEW = 7,439 SF

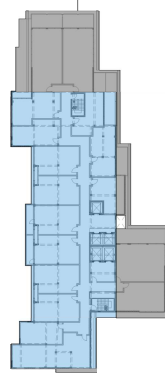

LEVEL 4
SCALE: 1/8" = 1'-0"
GROSS TO REMAIN = 11,115 SF
GROSS NEW = 6,053 SF

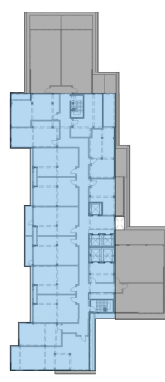

LEVEL 5
SCALE: 1/8" = 1'-0"
GROSS TO REMAIN = 11,115 SF
GROSS NEW = 5,774 SF

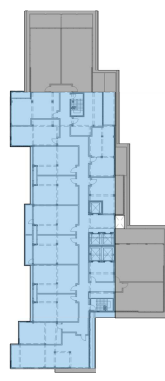

LEVEL 6
SCALE: 1/8" = 1'-0"
GROSS TO REMAIN = 11,115 SF
GROSS NEW = 5,774 SF



GROSS DIAGRAMS
PREVIOUSLY APPROVED
PER HPB 20-00442
HPB 24-0633

revuelta

ARCHITECTS
1000 BROADWAY
SUITE 1000
NEW YORK, NY 10018
212.250.0000
WWW.REVUELTA.COM

Member

Chartered by the
American Institute of Architects

1000 BROADWAY
SUITE 1000
NEW YORK, NY 10018
212.250.0000
WWW.REVUELTA.COM

CUTTER & MCCORMICK
& PARTNERS

1000 BROADWAY
SUITE 1000
NEW YORK, NY 10018
212.250.0000
WWW.CUTTER-MCCORMICK.COM

BVLGARI HOTEL

1000 BROADWAY
SUITE 1000
NEW YORK, NY 10018
212.250.0000
WWW.BVLGARIHOTEL.COM

Owner/Developer

BVLGARI HOTEL

1000 BROADWAY
SUITE 1000
NEW YORK, NY 10018
212.250.0000
WWW.BVLGARIHOTEL.COM

Address

1000 BROADWAY
SUITE 1000
NEW YORK, NY 10018
212.250.0000
WWW.BVLGARIHOTEL.COM

HPB SET

HPB 24-0633

1000 BROADWAY
SUITE 1000
NEW YORK, NY 10018
212.250.0000
WWW.BVLGARIHOTEL.COM

GROSS DIAGRAMS

Sheet No.

A-002

PREVIOUSLY APPROVED
PER HPB 20-00442
HPB 24-0632

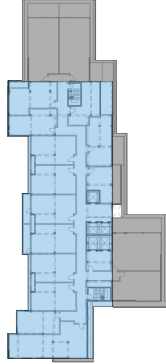

LEVEL 7
SCALE: 1/32" = 1'-0"
GROSS TO REMAIN = 11,115 SF
GROSS NEW = 5,774 SF

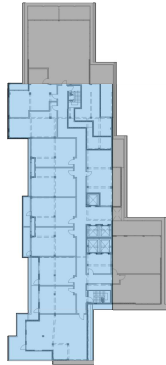

LEVEL 8
SCALE: 1/32" = 1'-0"
GROSS TO REMAIN = 11,115 SF
GROSS NEW = 5,829 SF

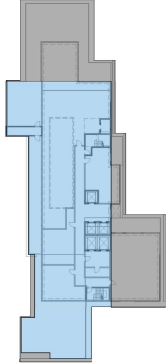

LEVEL 9
SCALE: 1/32" = 1'-0"
GROSS TO REMAIN = 10,270 SF
GROSS NEW = 6,101 SF

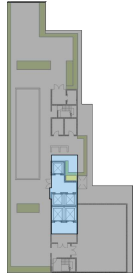

ROOF LEVEL
SCALE: 1/32" = 1'-0"
GROSS TO REMAIN = 928 SF
GROSS NEW = 9,986 SF

EXISTING GROSS AREA TO REMAIN
PROPOSED NEW GROSS AREA

| GROSS AREA - EXISTING TO REMAIN | |
|---------------------------------|---------------|
| LEVEL | AREA |
| GROUND LEVEL | 20,877 |
| LEVEL 2 | 23,346 |
| LEVEL 3 | 16,349 |
| LEVEL 4 | 11,115 |
| LEVEL 5 | 11,115 |
| LEVEL 6 | 11,115 |
| LEVEL 7 | 11,115 |
| LEVEL 8 (EXIST. ROOF) | 10,270 |
| ROOF LEVEL | 928 |
| | 127,345 sq ft |

| GROSS AREA - NEW | |
|-----------------------|--------------|
| LEVEL | AREA |
| GROUND LEVEL | 7401 |
| LEVEL 2 | 3,959 |
| LEVEL 3 | 7,439 |
| LEVEL 4 | 5,690 |
| LEVEL 5 | 5,774 |
| LEVEL 6 | 5,774 |
| LEVEL 7 | 5,774 |
| LEVEL 8 | 5,829 |
| LEVEL 9 (EXIST. ROOF) | 6,101 |
| ROOF LEVEL | 9,986 |
| | 57,416 sq ft |

GROSS DIAGRAMS
PREVIOUSLY APPROVED
PER HPB 20-00442
HPB 24-0632

revuelta
ARCHITECTS
1000 BAYVIEW BLVD
SUITE 1000
MIAMI BEACH, FL 33139
TEL: 305.371.1100
WWW.REVUELTA.COM

Client
BVLGARI HOTEL
1000 BAYVIEW BLVD
SUITE 1000
MIAMI BEACH, FL 33139
TEL: 305.371.1100
WWW.BVLGARI.COM

Owner
CUTLER GIBBEL
& PARTNERS
1000 BAYVIEW BLVD
SUITE 1000
MIAMI BEACH, FL 33139
TEL: 305.371.1100
WWW.CUTLERGIBBEL.COM

Project
BVLGARI HOTEL
1000 BAYVIEW BLVD
SUITE 1000
MIAMI BEACH, FL 33139
TEL: 305.371.1100
WWW.BVLGARI.COM

BVLGARI HOTEL
1000 BAYVIEW BLVD
SUITE 1000
MIAMI BEACH, FL 33139
TEL: 305.371.1100
WWW.BVLGARI.COM

Revision

Owner Information
BVLGARI HOTEL
1000 BAYVIEW BLVD
SUITE 1000
MIAMI BEACH, FL 33139
TEL: 305.371.1100
WWW.BVLGARI.COM

Architect
revuelta
ARCHITECTS
1000 BAYVIEW BLVD
SUITE 1000
MIAMI BEACH, FL 33139
TEL: 305.371.1100
WWW.REVUELTA.COM

HPB SET
HPB 24-0649

Date
2024.06.10
AS SHOWN
Project No.
200

GROSS DIAGRAMS
Sheet No.
A-003

NOT FOR CONSTRUCTION

PROPOSED

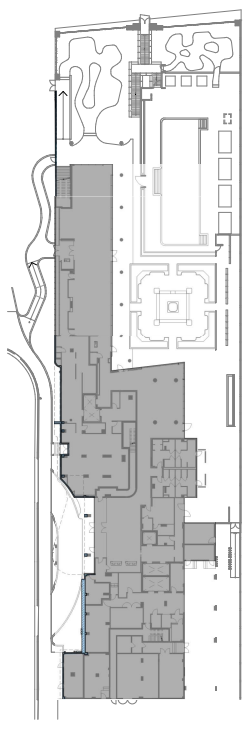

LEVEL 1 - LOBBY

SCALE 1/32" = 1'-0"
GROSS TO REMAIN = 320 S.F.
GROSS NEW = 22,301 S.F.

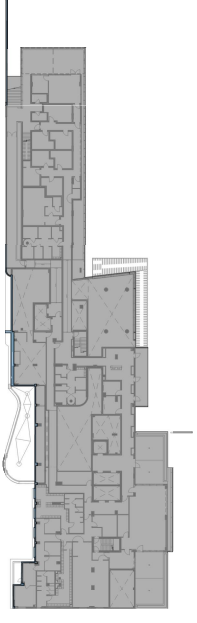

LEVEL 2

SCALE 1/32" = 1'-0"
GROSS TO REMAIN = 328 S.F.
GROSS NEW = 27,400 S.F.

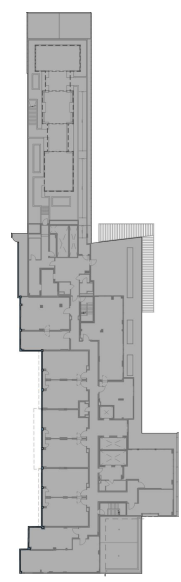

LEVEL 3

SCALE 1/32" = 1'-0"
GROSS TO REMAIN = 181 S.F.
GROSS NEW = 24,438 S.F.

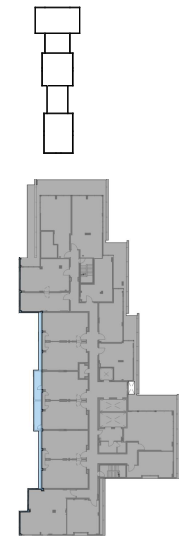

LEVEL 4

SCALE 1/32" = 1'-0"
GROSS TO REMAIN = 488 S.F.
GROSS NEW = 16,246 S.F.

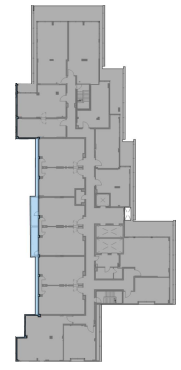

LEVEL 5

SCALE 1/32" = 1'-0"
GROSS TO REMAIN = 482 S.F.
GROSS NEW = 16,007 S.F.

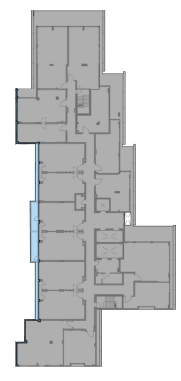

LEVEL 6

SCALE 1/32" = 1'-0"
GROSS TO REMAIN = 482 S.F.
GROSS NEW = 16,007 S.F.

EXISTING GROSS AREAS TO REMAIN
PROPOSED NEW GROSS AREA

GROSS DIAGRAMS - PROPOSED

revuelta
ARCHITECTS
1000 BROADWAY
SUITE 1000
NEW YORK, NY 10018
TEL: 212 675 1100
WWW.REVUELTA.COM

Client
BVLGARI Hotel
1000 BROADWAY
SUITE 1000
NEW YORK, NY 10018
TEL: 212 675 1100
WWW.BVLGARI.COM

Project Architect
CUTTER LORREL
& PARTNERS
1000 BROADWAY
SUITE 1000
NEW YORK, NY 10018
TEL: 212 675 1100
WWW.CUTTERLORREL.COM

BVLGARI HOTEL
1000 BROADWAY
SUITE 1000
NEW YORK, NY 10018
TEL: 212 675 1100
WWW.BVLGARI.COM

Revision

Owner/Developer
BVLGARI Hotel
1000 BROADWAY
SUITE 1000
NEW YORK, NY 10018
TEL: 212 675 1100
WWW.BVLGARI.COM

Address
1000 BROADWAY
SUITE 1000
NEW YORK, NY 10018
TEL: 212 675 1100
WWW.BVLGARI.COM

Date
10/10/2018
AS SHOWN
Project No.
1000 BROADWAY
SUITE 1000
NEW YORK, NY 10018
TEL: 212 675 1100
WWW.BVLGARI.COM

Sheet No.
A-004

NOT FOR CONSTRUCTION

PROPOSED

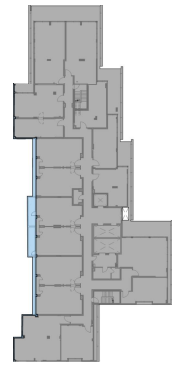

LEVEL 7
SCALE 1/8" = 1'-0"
GROSS TO REMAIN = 491 S.F.
GROSS NEW = 16,007 S.F.

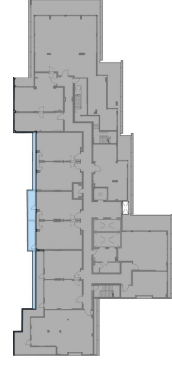

LEVEL 8
SCALE 1/8" = 1'-0"
GROSS TO REMAIN = 496
GROSS NEW = 16,009

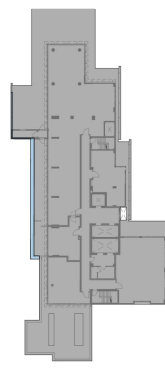

LEVEL 9
SCALE 1/8" = 1'-0"
GROSS TO REMAIN = 226 S.F.
GROSS NEW = 15,043 S.F.

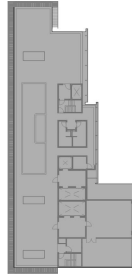

LEVEL 10 - ROOF
SCALE 1/8" = 1'-0"
GROSS NEW = 10,425 S.F.

| GROSS AREAS - EXISTING TO REMAIN | |
|----------------------------------|----------|
| LEVEL | AREA |
| LEVEL 1 - LOBBY | 320 |
| LEVEL 2 | 328 |
| LEVEL 3 | 161 |
| LEVEL 4 | 488 |
| LEVEL 5 | 492 |
| LEVEL 6 | 492 |
| LEVEL 7 | 491 |
| LEVEL 8 | 496 |
| LEVEL 9 | 226 |
| LEVEL 10 - ROOF | 3,514 SF |

| GROSS AREAS - NEW | |
|-------------------|------------|
| LEVEL | AREA |
| LEVEL 1 - LOBBY | 22,301 |
| LEVEL 2 | 27,400 |
| LEVEL 3 | 24,436 |
| LEVEL 4 | 16,246 |
| LEVEL 5 | 16,007 |
| LEVEL 6 | 16,007 |
| LEVEL 7 | 16,007 |
| LEVEL 8 | 16,009 |
| LEVEL 9 | 15,043 |
| LEVEL 10 - ROOF | 10,425 |
| | 179,883 SF |

EXISTING GROSS AREAS TO REMAIN
PROPOSED NEW GROSS AREA

GROSS DIAGRAMS - PROPOSED

revuelta
ARCHITECTS
1000 BAYVIEW BLVD
SUITE 1000
MIAMI BEACH, FL 33139
TEL: 305.371.1133
WWW.REVUELTA.COM

Client
BVLGARI HOTEL
1000 BAYVIEW BLVD
SUITE 1000
MIAMI BEACH, FL 33139
TEL: 305.371.1133
WWW.BVLGARIHOTEL.COM

Project Architect
CUTTER LIDELL
& PARTNERS
1000 BAYVIEW BLVD
SUITE 1000
MIAMI BEACH, FL 33139
TEL: 305.371.1133
WWW.CUTTERLIDELL.COM

BVLGARI HOTEL
1000 BAYVIEW BLVD
SUITE 1000
MIAMI BEACH, FL 33139

Revision

Owner Information
BVLGARI HOTEL
1000 BAYVIEW BLVD
SUITE 1000
MIAMI BEACH, FL 33139
TEL: 305.371.1133
WWW.BVLGARIHOTEL.COM

Architect
CUTTER LIDELL
& PARTNERS
1000 BAYVIEW BLVD
SUITE 1000
MIAMI BEACH, FL 33139
TEL: 305.371.1133
WWW.CUTTERLIDELL.COM

Project Name
BVLGARI HOTEL
1000 BAYVIEW BLVD
SUITE 1000
MIAMI BEACH, FL 33139
TEL: 305.371.1133
WWW.BVLGARIHOTEL.COM

GROSS TO REMAIN
GROSS NEW
TOTAL GROSS AREA
179,883 SF

A-005

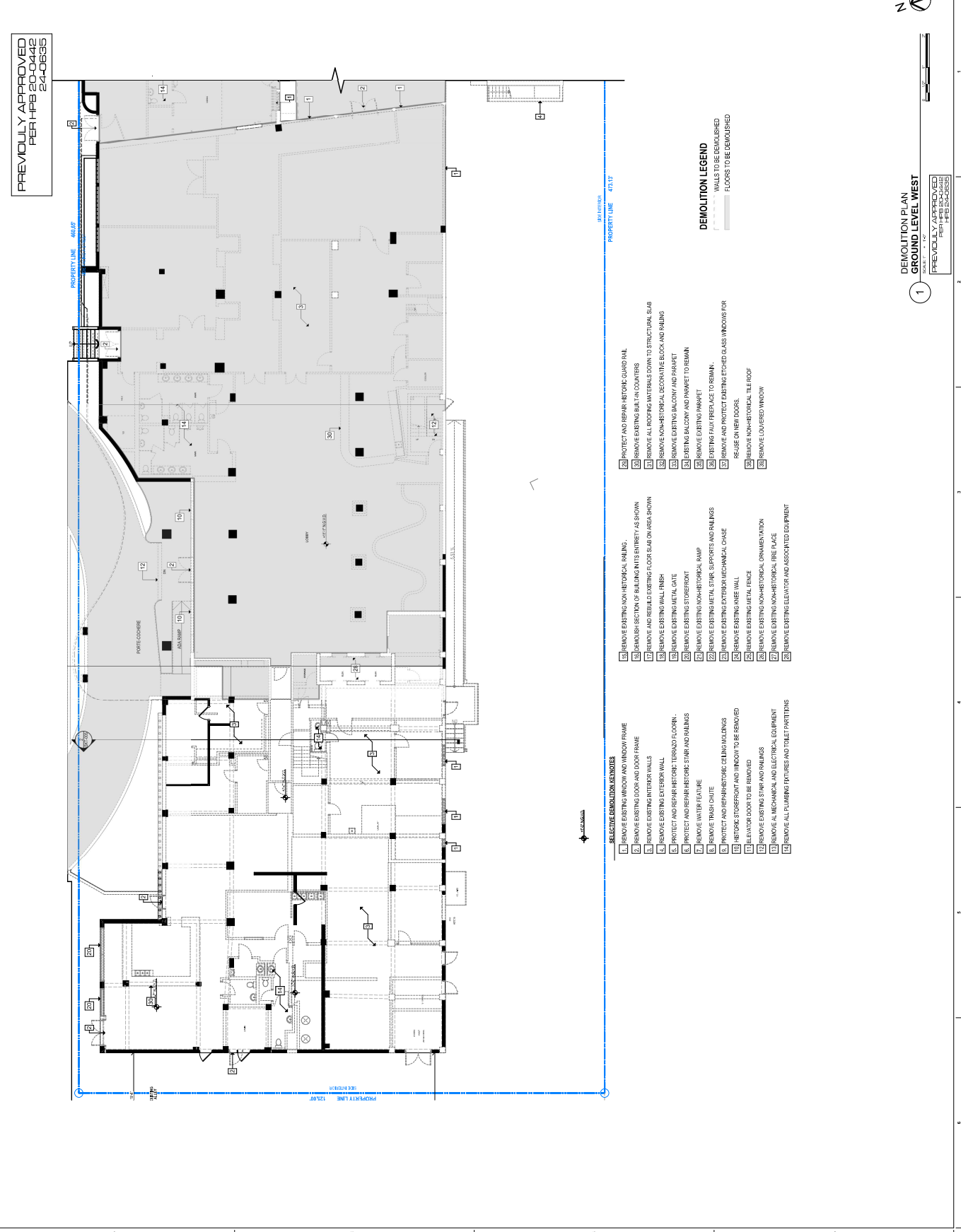

PREVIOUSLY APPROVED
PER HPB 20-0442
24-0633

1
DEMOLITION PLAN
GROUND LEVEL WEST
PREVIOUSLY APPROVED
PER HPB 20-0442
24-0633

revuelta
ARCHITECTS
1000 BAYVIEW BLVD
SUITE 100
MIAMI BEACH, FL 33139

Client
BVLGARI HOTEL
1000 BAYVIEW BLVD
SUITE 100
MIAMI BEACH, FL 33139

Owner
CUTLER HOPKINSON
1000 BAYVIEW BLVD
SUITE 100
MIAMI BEACH, FL 33139

BVLGARI HOTEL
1000 BAYVIEW BLVD
SUITE 100
MIAMI BEACH, FL 33139

Demolition

Owner Information
BVLGARI HOTEL
1000 BAYVIEW BLVD
SUITE 100
MIAMI BEACH, FL 33139

Architect
revuelta
1000 BAYVIEW BLVD
SUITE 100
MIAMI BEACH, FL 33139

HPB SET
HPB 24-0633

Project No.
AD-101a

SELECTIVE DEMOLITION LEGEND

- 1. REMOVE EXISTING WINDOW AND WINDOW FRAME
- 2. REMOVE EXISTING DOOR AND DOOR FRAME
- 3. REMOVE EXISTING INTERIOR WALLS
- 4. REMOVE EXISTING EXTERIOR WALLS
- 5. REMOVE EXISTING METAL GATE
- 6. PROTECT AND REPAIR HISTORIC TERRAZZO FLOORING
- 7. REMOVE WATER FEATURE
- 8. REMOVE TRASH CHUTE
- 9. PROTECT AND REPAIR HISTORIC CEILING MOLDINGS
- 10. HISTORIC STAIRCASE AND WINDOW TO BE REMOVED
- 11. ELEVATOR DOOR TO BE REMOVED
- 12. REMOVE EXISTING STAIR AND RAILINGS
- 13. REMOVE ALL MECHANICAL AND ELECTRICAL EQUIPMENT
- 14. REMOVE ALL PLUMBING FIXTURES AND TOILET PARTITIONS

- 15. REMOVE EXISTING NON-HISTORICAL RAILING
- 16. DEMOLISH SECTION OF BUILDING INTERIORS ENTIRELY AS SHOWN
- 17. REMOVE AND REBUILD EXISTING FLOOR SLAB IN AREA SHOWN
- 18. REMOVE EXISTING WALL FINISH
- 19. REMOVE EXISTING METAL GATE
- 20. REMOVE EXISTING STOREFRONT
- 21. REMOVE EXISTING NON-HISTORICAL RAMP
- 22. REMOVE EXISTING METAL STAIR, SUPPORTS AND RAILINGS
- 23. REMOVE EXISTING EXTERIOR MECHANICAL CHASE
- 24. REMOVE EXISTING INTERIOR WALL
- 25. REMOVE EXISTING METAL FENCE
- 26. REMOVE EXISTING NON-HISTORICAL ORNAMENTATION
- 27. REMOVE EXISTING NON-HISTORICAL FIRE PLACE
- 28. REMOVE EXISTING ELEVATOR AND ASSOCIATED EQUIPMENT

- 29. PROTECT AND REPAIR HISTORIC GUARD RAIL
- 30. REMOVE EXISTING BATH COUNTERS
- 31. REMOVE ALL ROOFING MATERIALS DOWN TO STRUCTURAL SLAB
- 32. REMOVE NON-HISTORICAL DECORATIVE BLOCK AND RAILING
- 33. REMOVE EXISTING BALCONY AND PARAPET
- 34. EXISTING BALCONY AND PARAPET TO REMAIN
- 35. REMOVE EXISTING PARAPET
- 36. EXISTING FAULTY BRICK TO REMAIN
- 37. REMOVE AND PROTECT EXISTING ETCHED GLASS WINDOWS FOR REUSE ON NEW DOORS
- 38. REMOVE NON-HISTORICAL TILE ROOF
- 39. REMOVE LOUVERED WINDOW

DEMOLITION LEGEND

- WALLS TO BE DEMOLISHED
- FLOORS TO BE DEMOLISHED



PROPOSED TYPICAL (U.N.C.)

- ALL INTERIOR SLABS AND SLABS SUPPORTS TO BE REMOVED.
- ALL INTERIOR COLUMNS AND BEAMS TO BE REMOVED.
- EXISTING SOUTH, WEST, AND EAST WALLS, COLUMNS, AND BEAMS TO BE REMOVED.
- EXISTING SOUTH, WEST, AND EAST WALLS TO BE REMOVED.
- EXISTING BALCONY RAILINGS ON NORTH FACADE TO BE REMOVED AND REPLACED.
- EXISTING NORTH FACADE WALLS AND COLUMNS TO REMAIN AND TO BE RESTORED.
- EXISTING WINDOWS ON NORTH AND WEST FACADES TO BE REMOVED AND RESTORED WITH LICE WINDOWS.



- [illegible]

PARTIAL LEVEL 2 -
DEMOLITION PLAN

Sheet No.

AD-102a



PROPOSED

—EXISTING WALL TO REMAIN

PROPERTY LINE 404 302'

REMOVES TO THE EXISTING WALL

PROPOSED TYPICAL (I.U.O.)



















- ALL INTERIOR GABLES AND CLAS SUPPORTS TO BE REMOVED
- ALL INTERIOR COLUMNS AND BEAMS TO BE REMOVED
- EXISTING DAMAGED AND CRACKED WALLS TO THE SOUTH WEST AND EAST FACES TO BE REMOVED
- EXISTING DAMAGED AND CRACKED WALLS TO THE NORTH WEST AND EAST FACES TO BE REMOVED
- EXISTING NORTH WALLS AND COLUMNS TO REMAIN AND TO BE REINFORCED
- EXISTING SOUTH WALLS AND COLUMNS TO REMAIN AND TO BE REINFORCED

REVOLUTION PREVIOUSLY

DEMOLITION PREVIOUSLY
APPROVED IN HPS No. 20-0442

PREVIOUSLY APPROVED DEMOLITION

PROPOSED DEMOLITION AREA

| PENALIZATION LEGEND | |
|---|---|
|  | REMOVING THE ENTIRE COLUMN OR SEVERAL ROWS TO THE BOARD |
|  | REMOVING THE COLUMN OR ROW TO THE BOARD |
|  | REMOVING THE COLUMN OR ROW TO THE BOARD |
|  | REMOVING THE COLUMN OR ROW TO THE BOARD |
|  | REMOVING THE COLUMN OR ROW TO THE BOARD |
|  | REMOVING THE COLUMN OR ROW TO THE BOARD |
|  | REMOVING THE COLUMN OR ROW TO THE BOARD |
|  | REMOVING THE COLUMN OR ROW TO THE BOARD |
|  | REMOVING THE COLUMN OR ROW TO THE BOARD |
|  | REMOVING THE COLUMN OR ROW TO THE BOARD |
|  | REMOVING THE COLUMN OR ROW TO THE BOARD |
|  | REMOVING THE COLUMN OR ROW TO THE BOARD |
|  | REMOVING THE COLUMN OR ROW TO THE BOARD |
|  | REMOVING THE COLUMN OR ROW TO THE BOARD |
|  | REMOVING THE COLUMN OR ROW TO THE BOARD |
|  | REMOVING THE COLUMN OR ROW TO THE BOARD |
|  | REMOVING THE COLUMN OR ROW TO THE BOARD |
|  | REMOVING THE COLUMN OR ROW TO THE BOARD |

NOTE: THE SIZES OF COLUMNS AND EXISTING LOCATIONS WERE FURTHER MODIFIED PER UPDATED BUILDING SCANS, PROVIDED BY OWNERSHIP (MAY 2024) AS PERFORMED BY E.P. BROWNELL & ASSOCIATES, INC.

NOTE: EXISTING NORTH FACADE TO BE RETAINED AS PREVIOUSLY PROPOSED AND BRACED WITH ENGINEERED STEEL STRUCTURE BY OTHERS (SEE SEPARATE SHORING PLANS). REMAINING

PROPOSED

1

revuelta
architecture
international

Miami
Santiago, Chile
www.zenit.es/latam

**CITTERIO-VIEL
& PARTNERS**
Designs And Interact

ANTONIO CITTERIO - MIRCA VIEL
BRUNO ZEVI - STEFANO PIRELLA
NO. 10000 - MILANO
TEL. 02/583111 - FAX 02/583112
WWW.CITTERIOVIEL.COM

BVLGARI HOTEL
MIAMI BEACH
100 21st STREET
MIAMI BEACH, FL 33139

BHI Miami Limited Corp.
1521 Alhambra Rd.
Suite 403
Miami Beach, FL 33139
(786) 795-4504

Architect
 Donald Spivey, Inc.
 2000 N. 1st St., Suite 100
 Tampa, FL 33602
 Phone: 813/251-1111
 Fax: 813/251-1112

HPB 25-0649

PARTIAL LEVEL 2 - DEMOLITION PLAN

Sheet No.
AD-102b

THIS DOCUMENT IS THE PROPERTY OF THE ARCHITECT AND IS NOT TO BE REPRODUCED OR TRANSMITTED IN ANY FORM OR BY ANY MEANS, ELECTRONIC OR MECHANICAL, WITHOUT THE WRITTEN PERMISSION OF THE ARCHITECT. THE ARCHITECT'S RESPONSIBILITY IS LIMITED TO THE DESIGN AND CONSTRUCTION OF THE BUILDING AND ITS COMPONENTS. THE ARCHITECT DOES NOT WARRANT OR REPRESENT THAT THE BUILDING OR ITS COMPONENTS WILL BE FREE FROM DEFECTS OR DAMAGE. THE ARCHITECT'S RESPONSIBILITY IS LIMITED TO THE DESIGN AND CONSTRUCTION OF THE BUILDING AND ITS COMPONENTS. THE ARCHITECT DOES NOT WARRANT OR REPRESENT THAT THE BUILDING OR ITS COMPONENTS WILL BE FREE FROM DEFECTS OR DAMAGE.

NOT FOR CONSTRUCTION

PREVIOUSLY APPROVED
PER HPS 20-00442
HPS 24-0635

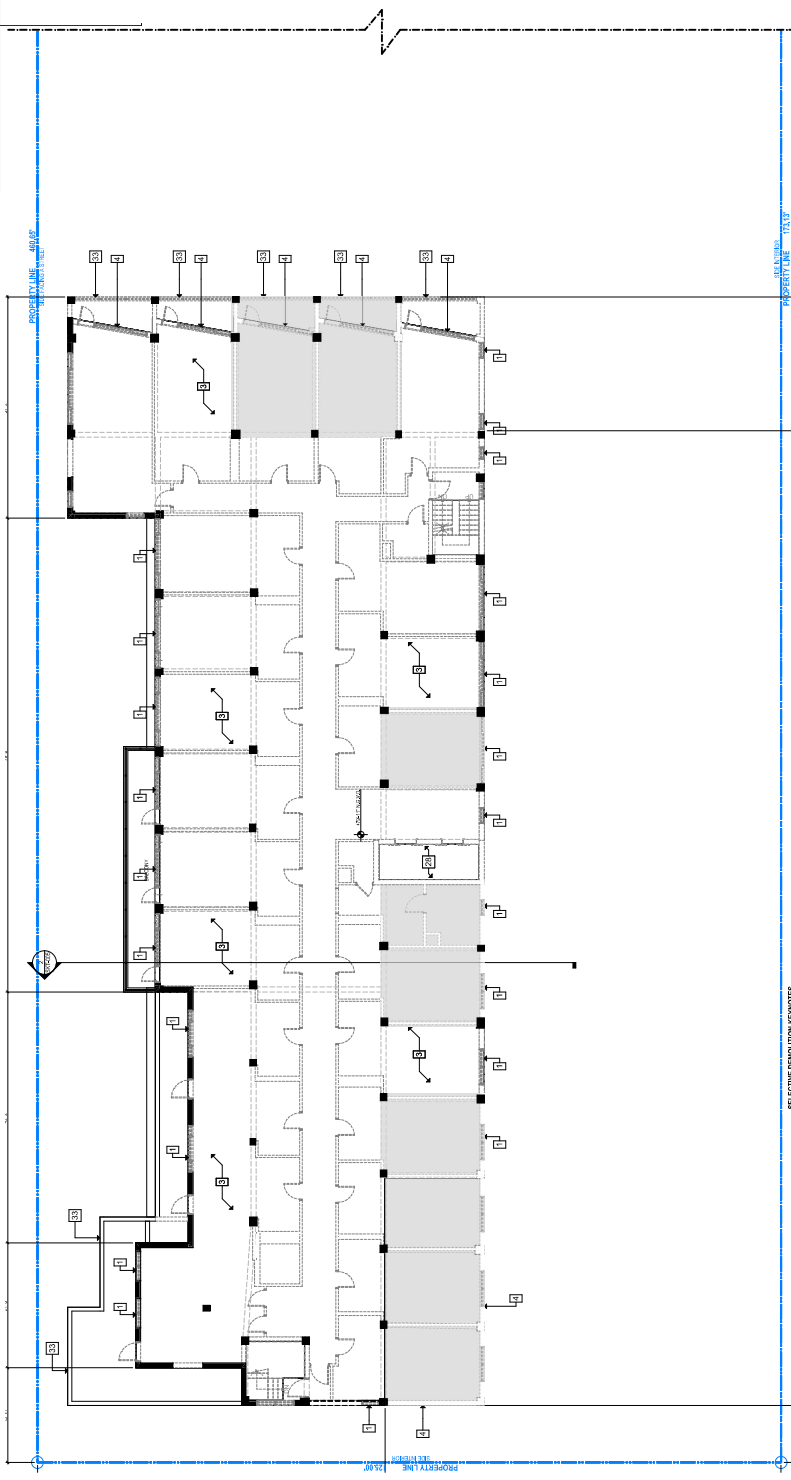

SELECTIVE DEMOLITION LISTINGS

- 1. REMOVE EXISTING WINDOW AND WINDOW FRAME
- 2. REMOVE EXISTING DOOR AND DOOR FRAME
- 3. REMOVE EXISTING INTERIOR WALLS
- 4. REMOVE EXISTING EXTERIOR WALLS
- 5. REMOVE EXISTING METAL GATE
- 6. PROTECT AND REPAIR HISTORIC TERRAZZO FLOORING
- 7. PROTECT AND REPAIR HISTORIC STAIR AND RAILINGS
- 8. REMOVE WATER FEATURE
- 9. REMOVE TRASH CHUTE
- 10. PROTECT AND REPAIR HISTORIC CEILING MOLDINGS
- 11. REMOVE STAIRS AND STAIRS TO BE REMOVED
- 12. REMOVE EXISTING STAIR AND RAILINGS
- 13. REMOVE ALL MECHANICAL AND ELECTRICAL EQUIPMENT
- 14. REMOVE ALL PLUMBING FIXTURES AND TOILET PARTITIONS

- 15. REMOVE EXISTING NON-HISTORICAL RAILING
- 16. DEMOLISH SECTION OF BUILDING IN ITS ENTIRETY AS SHOWN
- 17. REMOVE AND REBUILD EXISTING FLOOR SLAB IN AREA SHOWN
- 18. REMOVE EXISTING WALL FINISH
- 19. REMOVE EXISTING METAL GATE
- 20. REMOVE EXISTING STOREFRONT
- 21. REMOVE EXISTING HISTORIC RAMP
- 22. REMOVE EXISTING METAL STAIR, SUPPORTS AND RAILINGS
- 23. REMOVE EXISTING EXTERIOR MECHANICAL CHASE
- 24. REMOVE EXISTING INTERIOR WALL
- 25. REMOVE EXISTING METAL FENCE
- 26. REMOVE EXISTING NON-HISTORICAL ORNAMENTATION
- 27. REMOVE EXISTING NON-HISTORICAL FIRE PLACE
- 28. REMOVE EXISTING ELEVATOR AND ASSOCIATED EQUIPMENT

- 29. PROTECT AND REPAIR HISTORIC GUARD RAIL
- 30. REMOVE EXISTING BUILT-UP COUNTERS
- 31. REMOVE ALL ROOFING MATERIALS DOWN TO STRUCTURAL SLAB
- 32. REMOVE NON-HISTORICAL DECORATIVE BLOCK AND RAILING
- 33. REMOVE EXISTING BALCONY AND PARAPET
- 34. EXISTING BALCONY AND PARAPET TO REMAIN
- 35. REMOVE EXISTING PARAPET
- 36. EXISTING PARAPET TO REMAIN
- 37. REMOVE AND PROTECT EXISTING ETCHED GLASS WINDOWS FOR RE-USE ON NEW DOORS
- 38. REMOVE NON-HISTORICAL TILE ROOF
- 39. REMOVE LOWERED WINDOW

DEMOLITION LEGEND

- WALLS TO BE DEMOLISHED
- FLOORS TO BE DEMOLISHED

DEMOLITION PLAN
LEVEL 8

PREVIOUSLY APPROVED
PER HPS 20-00442
HPS 24-0635



revuelta

ARCHITECT
1000 BROADWAY
SUITE 1000
NEW YORK, NY 10003
TEL: 212 677 1100
WWW.REVUELTA.COM

CUTTER & BARNETT
6 PARTNERS
1000 BROADWAY
SUITE 1000
NEW YORK, NY 10003
TEL: 212 677 1100
WWW.CUTTERBARNETT.COM

BVLGARI HOTEL
1000 BROADWAY
SUITE 1000
NEW YORK, NY 10003
TEL: 212 677 1100
WWW.BVLGARIHOTEL.COM

REVISIONS

Owner/Client
BVLGARI HOTEL
1000 BROADWAY
SUITE 1000
NEW YORK, NY 10003
TEL: 212 677 1100
WWW.BVLGARIHOTEL.COM

Architect
CUTTER & BARNETT
6 PARTNERS
1000 BROADWAY
SUITE 1000
NEW YORK, NY 10003
TEL: 212 677 1100
WWW.CUTTERBARNETT.COM

HPS SET

HPS 24-0635

DATE

2024

AS SHOWN

PROJECT NO.

2024

SHEET NO.

1

LEVEL 8 - DEMOLITION PLAN

Sheet No.

AD-108

PROPOSED

EXISTING NORTH FACADE WALLS AND COLUMNS TO REMAIN AND TO BE RESTORED.

EXISTING NORTH FACADE WALLS AND COLUMNS TO REMAIN AND TO BE RESTORED.

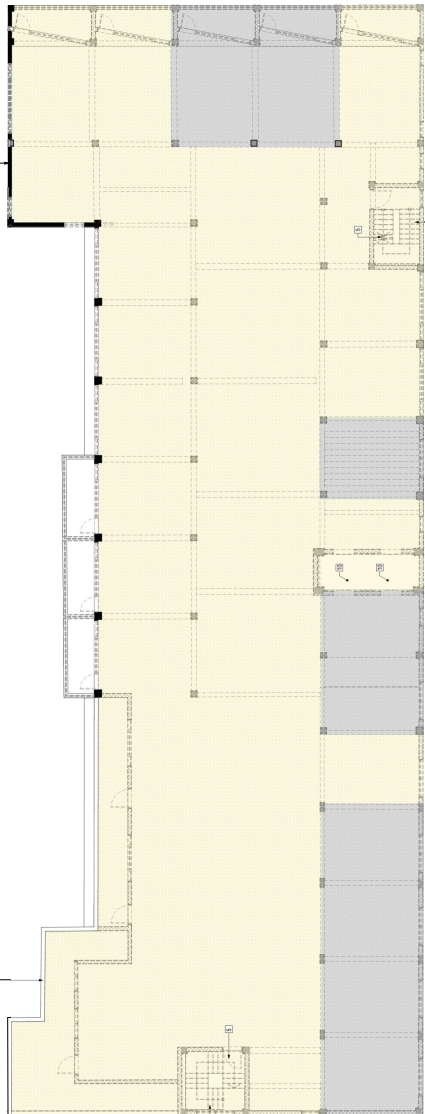

PROPOSED TYPICAL (U.N.O.)

- ALL INTERIOR SLABS AND SLABS SUPPORTS TO BE REMOVED.
ALL INTERIOR COLUMNS AND BEAMS TO BE REMOVED.
EXISTING SOUTH, WEST, AND EAST FACADE WALLS, COLUMNS, AND BEAMS TO BE REMOVED.
EXISTING BALCONY AND PARAPET WALLS ON THE SOUTH, WEST, AND EAST FACADES TO BE REMOVED.
EXISTING RAILWAY RAILINGS ON NORTH FACADE TO BE REMOVED AND REPLACED.
EXISTING NORTH FACADE WALLS AND COLUMNS TO REMAIN AND TO BE RESTORED.
EXISTING WINDOWS ON NORTH AND WEST FACADES TO BE REMOVED, AND RESTORED WITH LIKE WINDOWS.

PREVIOUSLY APPROVED DEMOLITION

PROPOSED DEMOLITION AREA

| DEMOLITION LEGEND | |
|-------------------|---|
| | DEMOLITION COLUMN OR BEAM FULL TO REMAIN |
| | DEMOLITION WALL TO REMAIN |
| | DEMOLITION WALL TO BE REMOVED |
| | DEMOLITION COLUMN OR BEAM TO BE REMOVED |
| | DEMOLITION WALL AND INTERIOR PARTS OF COLUMN TO REMAIN AND EXTERIOR PARTS TO BE REMOVED |
| | DEMOLITION WALL TO REMAIN AND EXTERIOR PARTS TO BE REMOVED |
| | DEMOLITION WALL TO REMAIN AND EXTERIOR PARTS TO BE REMOVED |
| | DEMOLITION WALL TO REMAIN |
| | DEMOLITION COLUMN TO REMAIN |
| | DEMOLITION COLUMN TO BE REMOVED |

[illegible]

NOTE:

EXISTING NORTH FAÇADE TO BE RETAINED AS PREVIOUSLY PROPOSED AND BRACED WITH ENGINEERED STEEL STRUCTURE BY OTHERS (SEE SEPARATE SHORING PLANS). REMAINING STRUCTURE TO BE DEMOLISHED AND RECONSTRUCTED AS PER APPROVED PLANS.

NOTE:

THE SIZES OF COLUMNS AND EXISTING LOCATIONS WERE FURTHER MODIFIED PER UPDATED BUILDING SCANS, PROVIDED BY OWNERSHIP (MAY 2024) AS PERFORMED BY E.R. BROWNELL & ASSOCIATES, INC.

DEMOLITION EICOP PLAN

DEMOLITION LOOK PLAN LEVEL 8 - DEMOLITION PLAN

DATE: 10/10/2008

 $z \otimes$

revuelta
architecture

Miami
Santiago, Chile

Design Architect
CITTERIO-VIEL
& PARTNERS

Project

BYLGARI HOTEL
MIAMI BEACH
100 21st STREET
MIAMI BEACH, FL 33139

Revisions

Owner Information
BHI Miami Limited Corp.
1521 Alton Rd.
Suite 403
Miami Beach, FL 33139
(786) 786-4504

[illegible]

LOS O. REVUELLAS
AR-0107972

| | |
|-------|------------|
| Date | 03/03/2025 |
| Grade | |

AS SHOWN
Project No.
2005

Sheet Name

LEVEL 0 - DEMOLITION PLAN

Sheet No. **AD-108**

PREVIOUSLY APPROVED
PER HPB 20-0442
24-0635

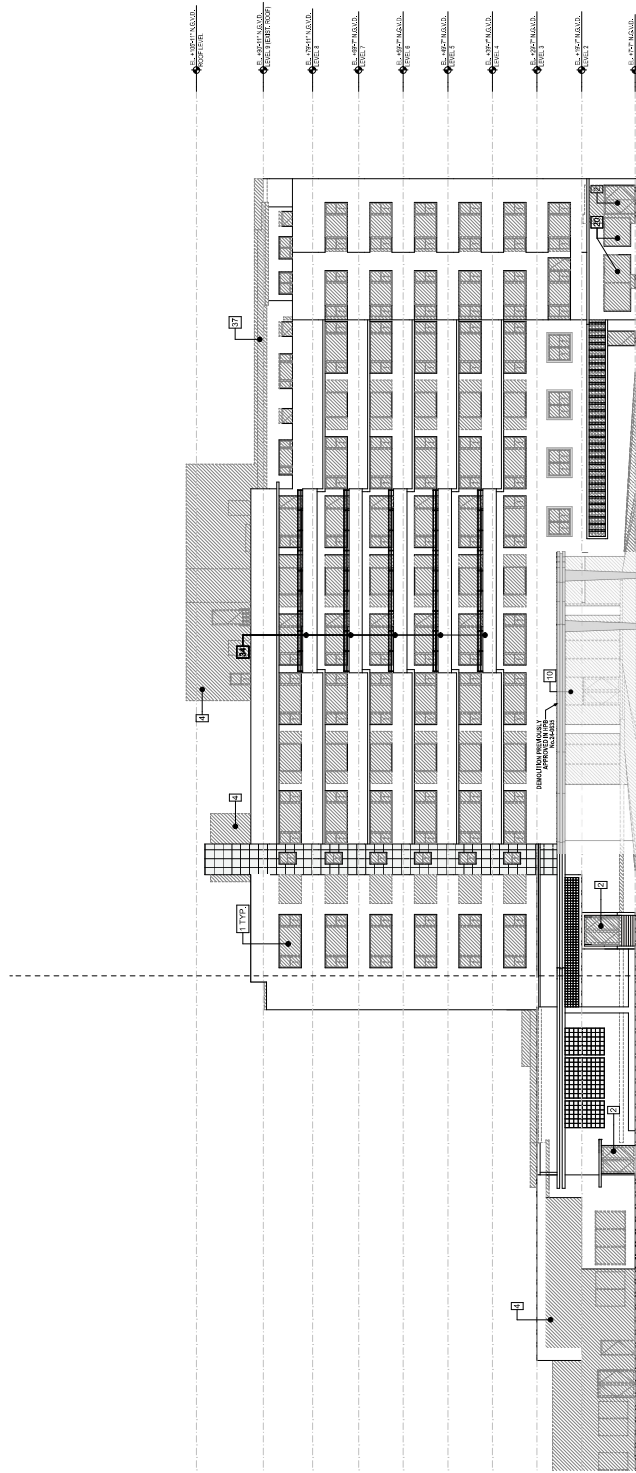

- | ELEVATION DEMOLITION SEQUENCES | |
|--------------------------------|---|
| 1 | REMOVE EXISTING WINDOW AND WINDOW FRAME |
| 2 | REMOVE EXISTING GYPSUM BOARD AND JOIST FRAME |
| 3 | REMOVE EXISTING METAL GYPSUM BOARD |
| 4 | REMOVE EXISTING EXTERIOR WALL |
| 5 | REMOVE EXISTING EXTERIOR WALL |
| 6 | REMOVE EXISTING BRICK FINISH |
| 7 | REMOVE EXISTING BRICK FINISH |
| 8 | REMOVE EXISTING EXPOSED PNEUMATIC SHOTS AND |
| 9 | ELECTRICAL CONDUITS |
| 10 | REMOVE ALL DISPOSED DUCTS AND MECHANICAL EQUIPMENT |
| 11 | REMOVE EXISTING WALL FINISH |
| 12 | REMOVE EXISTING WINDOW TO BE REMOVED |
| 13 | REMOVE EXISTING CANVAS AWNING AND ITS SUPPORT STRUCTURE |
| 14 | REMOVE ALL DISPOSED EXTERIOR AIR CONDITIONING UNITS |
| 15 | REMOVE EXISTING NON-HISTORICAL RAILINGS |
| 16 | REMOVE EXISTING NON-HISTORICAL DECORATIVE BLOCK |
| 17 | REMOVE EXISTING NON-HISTORICAL GLASS BLOCK |
| 18 | REMOVE EXISTING NON-HISTORICAL TILE ROOF |
| 19 | REMOVE EXISTING SKIN |
| 20 | REMOVE EXISTING NON-HISTORICAL WINDOW |
| 21 | REMOVE EXISTING NON-HISTORICAL RAMP |
| 22 | REMOVE EXISTING STOREROOM |
| 23 | REMOVE EXISTING CLADDING |
| 24 | REMOVE EXISTING SHUTTERS AND ASSOCIATED EQUIPMENT |
| 25 | REMOVE EXISTING BALCONY WALL |
| 26 | DEMOLISH BALCONY SECTION OF BALCONY IN ITS ENTIRETY |
| 27 | REMOVE EXISTING WOOD TERRACE AND STAIRS |
| 28 | REMOVE EXISTING NON-HISTORICAL ORNAMENTATION |
| 29 | REMOVE EXISTING NON-HISTORICAL DECORATIVE BLOCKS |
| 30 | REMOVE EXISTING NON-HISTORICAL DECORATIVE BLOCK |
| 31 | REMOVE EXISTING STAIRS AND OSB |
| 32 | REMOVE EXISTING METAL STAIRS, SUPPORTS AND RAILINGS |
| 33 | REMOVE EXISTING BALCONY AND GUARDRAIL |
| 34 | REMOVE EXISTING BALCONY AND PARAPET TO REMAIN |
| 35 | REMOVE EXISTING PARAPET |
| 36 | REMOVE EXISTING TYPICAL SECTION OF EXISTING FLYROW AS SHOWN |
| 37 | REMOVE EXISTING ROOF |

DEMOLITION LEGEND

FOR REFERENCE ONLY - NO CHANGES

DEMOLITION ELEVATION
PARTIAL NORTH ELEVATION | WEST

PREVIOUSLY APPROVED
PER HPB 20-0442

AD-401a
Sheet No.

revuelta
architecture
international

Miami
Santiago, Chile
www.2news.cl
0052 91 2271 1111

Designs Architect

**CITTERIO-VIEL
& PARTNERS**

ANTONIO CITTERIO, NICOLA VIEL

Studio Citterio & Viè
Via G. Cesare, 10
20121 Milano, Italy
Tel. +39 02 574911
www.citterio-viel.com

BVLGARI HOTEL
MIAMI BEACH
100 21st STREET
MIAMI BEACH, FL 33139

Owner Information
BHI Miami Limited
Corp.
1521 Allen Rd.
Suite 403
Miami Beach, FL 33139
(786) 716-6504

Architect

Designed by Luis O. Revilla
for
Luis O. Revilla & Associates
P.O. Box 9076
San Jose, Costa Rica
Tel: +506 2228-1100
Fax: +506 2228-1101
E-mail: lro@lora.com.cr

**Luis O. Revilla &
Associates**
AR-0007972

| | |
|-------------|------------|
| Date | 03/09/2025 |
| Scale | AS SHOWN |
| Project No. | 2005 |
| Sheet Name | |

PARTIAL NORTH ELEVATION -
DEMOLITION

PREVIOUSLY APPROVED
PER HPB 20-0442
24-0635

revuelta
architecture
internacional

Miami
Santiago, Chile
www.revistaibz.com

**CITTERIO-VIEL
& PARTNERS**
ANTONIO CITTERIO ARCHITECT VIEL

BVLGARI HOTEL
MIAMI BEACH
100 21st STREET
MIAMI BEACH, FL 33139

Owner Information
BHI Miami Limited
Corp.
1521 Allen Rd.
Suite 403
Miami Beach, FL 33139
(786) 766-6504

Architect

Digitally signed by Luis O. Revuelta
DN: cn=Luis O. Revuelta,
o=Revuelta & Asociados,
ou=Revuelta & Asociados,
email=lor@revuelta.com

Luis O. Revuelta
Revuelta & Asociados
Calle 15 de Agosto, 100
Edificio 100, 100
Calle 15 de Agosto, 100
Edificio 100, 100

Luis O. Revuelta
AR-0007972

| | |
|-------------|------------|
| Date | 03/09/2025 |
| Scale | AS SHOWN |
| Project No. | 2005 |
| Sheet Name | |

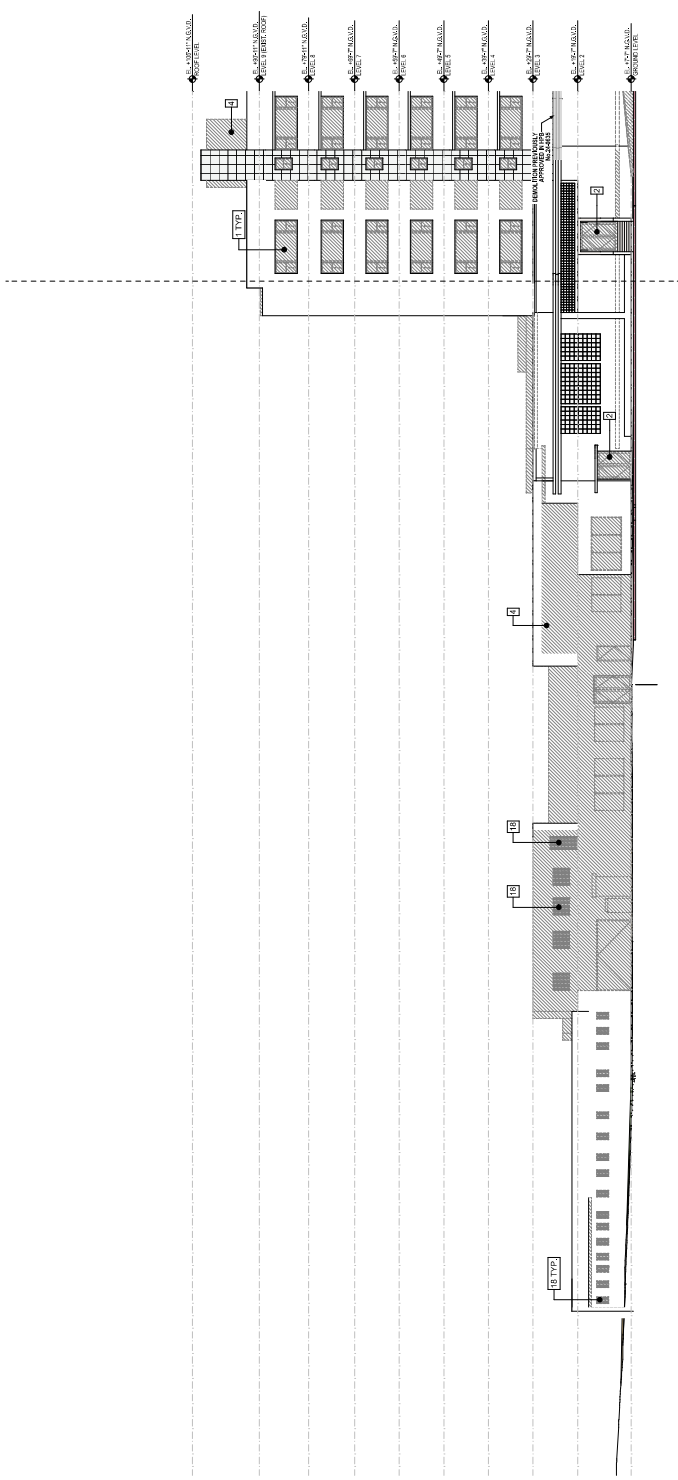
PARTIAL NORTH ELEVATION -
DEMOLITIONAD-401b
Sheet No.

- | | |
|----|---|
| 14 | REMOVE EXISTING NON-HETEROCL DECORATIVE BLOCK |
| 15 | REMOVE EXISTING NON-HETEROCL GLASS BLOCK |
| 16 | REMOVE NON-HETEROCL TILE ROOF |
| 17 | REMOVE EXISTING SILL |
| 18 | REMOVE EXISTING NON-HETEROCL WINDOW |
| 19 | REMOVE EXISTING NON-HETEROCL RAMP |
| 20 | REMOVE EXISTING STREPTORT |
| 21 | REMOVE EXISTING COLUMNS |
| 22 | REMOVE EXISTING SHUTTERS AND ASSOCIATED EQUIPMENT |
| 23 | REMOVE EXISTING BALCONY WALL |
| 24 | DEMOLISH BUILDING ON SECTION OF BUILDING IN ITS ENTIRETY |
| 25 | REMOVE EXISTING WOOD TERRACE AND STAIRS |
| 26 | REMOVE EXISTING NON-HETEROCL ORNAMENTATION |
| 27 | REMOVE EXISTING NON-HETEROCL ORNAMENTATION FLAVERS |
| 28 | REMOVE EXISTING DOOR AND DOOR FRAME |
| 29 | REMOVE EXISTING METAL GRILL WORK |
| 30 | REMOVE EXISTING EXTERIOR WALL |
| 31 | REMOVE EXISTING NON-HETEROCL LIGHT FEATURE |
| 32 | REMOVE EXISTING BRICK FINISH |
| 33 | REMOVE ALL EXISTING EXPOSED PIPES, DOWN SPACITS AND ELECTRICAL CONDUITS |
| 34 | REMOVE ALL EXPOSED DUCTS AND MECHANICAL EQUIPMENT |
| 35 | REMOVE EXISTING WALL FINISH |
| 36 | REMOVE STOREFRONT AND WINDOW TO BE REMOVED |
| 37 | REMOVE EXISTING CANVAS AWINGS AND ITS SUPPORT STRUCTURE. |
| 38 | REMOVE ALL EXPOSED EXTERIOR AIR-CONDITIONING UNITS |
| 39 | REMOVE EXISTING NON-HETEROCL AIR-CONDITIONING UNITS |

- 29 REMOVE EXISTING KNEE WALL
- 30 REMOVE EXISTING EXTERIOR MECHANICAL CHASE
- 31 REMOVE EXISTING STAIR ENCLOSURE
- 32 REMOVE EXISTING METAL STAIRS AND RAILINGS
- 33 REMOVE EXISTING BALCONY AND GUARDRAIL
- 34 EXISTING BALCONY AND PARAPET TO REMAIN
- 35 REMOVE EXISTING PARAPET
- 36 REMOVE EXISTING EYEBROW OR SECTION OF EXISTING EYEBROW AS SHOWN
- 37 REMOVE EXISTING ROOF

DEMOLITION LEGEND

 TO BE DEMOLISHED

FOR REFERENCE ONLY - NO CHANGES

1 DEMOLITION ELEVATION
PARTIAL NORTH ELEVATION | EAST
SCALE: 1" = 1'-0"

PREVIOUSLY APPROVED
PER HPB 20-0442
HPB 24-0635

AD-401b
Sheet No.

PREVIOUSLY APPROVED
PERHPS 20-0442
24-0633

revuelta
ARCHITECTS
1000 15th Street, Suite 100
Miami Beach, FL 33139
Tel: 305.673.1133
www.revuelta.com

Client
BVLGARI HOTEL
1000 15th Street, Suite 100
Miami Beach, FL 33139
Tel: 305.673.1133
www.revuelta.com

Project Architect
CUTTER HANDEL
& PARTNERS
1000 15th Street, Suite 100
Miami Beach, FL 33139
Tel: 305.673.1133
www.revuelta.com

BVLGARI HOTEL
1000 15th Street, Suite 100
Miami Beach, FL 33139

Revision

Overall Information
BHV Miami Limited
1000 15th Street, Suite 100
Miami Beach, FL 33139
Tel: 305.673.1133
www.revuelta.com

Architect
CUTTER HANDEL
& PARTNERS
1000 15th Street, Suite 100
Miami Beach, FL 33139
Tel: 305.673.1133
www.revuelta.com

HPB SET
HPB 24-0649

Date
24-06-2024
Drawing No.
AS-000001
Project No.
2000

Partial South Elevation
AD-402a

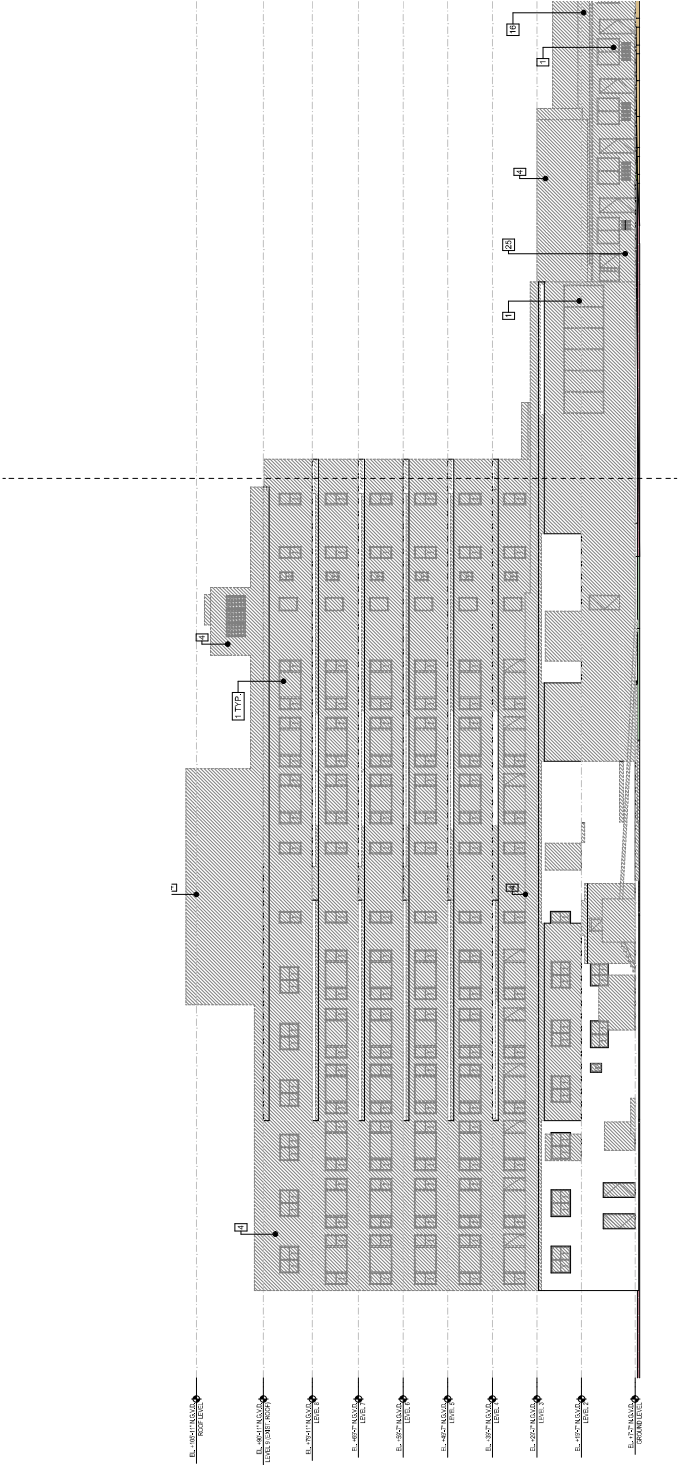

ELEVATION DEMOLITION KENNELS

- 1. REMOVE EXISTING WINDOW AND WINDOW FRAME
- 2. REMOVE EXISTING DOOR AND DOOR FRAME
- 3. REMOVE EXISTING METAL GRILL WORK
- 4. REMOVE EXISTING EXTERIOR WALL
- 5. REMOVE EXISTING NON-HISTORICAL LIGHT FIXTURE
- 6. REMOVE EXISTING BRICK FINISH
- 7. REMOVE ALL EXISTING EXPOSED PIPE, DOWN SPOUTS AND ELECTRICAL CONDUITS
- 8. REMOVE ALL EXPOSED DUCTS AND MECHANICAL EQUIPMENT
- 9. REMOVE EXISTING WALL FINISH
- 10. REMOVE EXISTING WINDOW AND WINDOW TO BE REMOVED
- 11. REMOVE EXISTING CANVAS AWNING AND ITS SUPPORT STRUCTURE
- 12. REMOVE ALL EXPOSED EXTERIOR AIR CONDITIONING UNITS
- 13. REMOVE EXISTING NON-HISTORICAL RAILING

- 14. REMOVE EXISTING NON-HISTORICAL DECORATIVE BLOCK
- 15. REMOVE EXISTING NON-HISTORICAL GLASS BLOCK
- 16. REMOVE EXISTING NON-HISTORICAL TILE ROOF
- 17. REMOVE EXISTING SIGN
- 18. REMOVE EXISTING NON-HISTORICAL WINDOW
- 19. REMOVE EXISTING NON-HISTORICAL PAMP
- 20. REMOVE EXISTING STOREFRONT
- 21. REMOVE EXISTING COLUMNS
- 22. REMOVE EXISTING SHUTTERS AND ASSOCIATED EQUIPMENT
- 23. REMOVE EXISTING BALCONY WALL
- 24. DEMOLISH BUILDING OR SECTION OF BUILDING IN ITS ENTIRETY
- 25. REMOVE EXISTING WOOD TERRACE AND STAIRS
- 26. REMOVE EXISTING NON-HISTORICAL ORNAMENTATION
- 27. REMOVE EXISTING NON-HISTORICAL DECORATIVE PLASTER

- 28. REMOVE EXISTING MINE WALL
- 29. REMOVE EXISTING EXTERIOR MECHANICAL CHASE
- 30. REMOVE EXISTING STAIR ENCLOSURE
- 31. REMOVE EXISTING METAL STAIR SUPPORTS AND RAILINGS
- 32. REMOVE EXISTING BALCONY AND GUARDRAIL
- 33. REMOVE EXISTING BALCONY AND PARAPET TO REMAIN
- 34. REMOVE EXISTING PARAPET
- 35. REMOVE EXISTING EYEBROW ON SECTION OF EXISTING EYEBROW AS SHOWN
- 36. REMOVE EXISTING ROOF

DEMOLITION LEGEND
===== TO BE DEMOLISHED

1
PARTIAL SOUTH ELEVATION | WEST

PREVIOUSLY APPROVED
PERHPS 20-0442
24-0633

PROPOSED

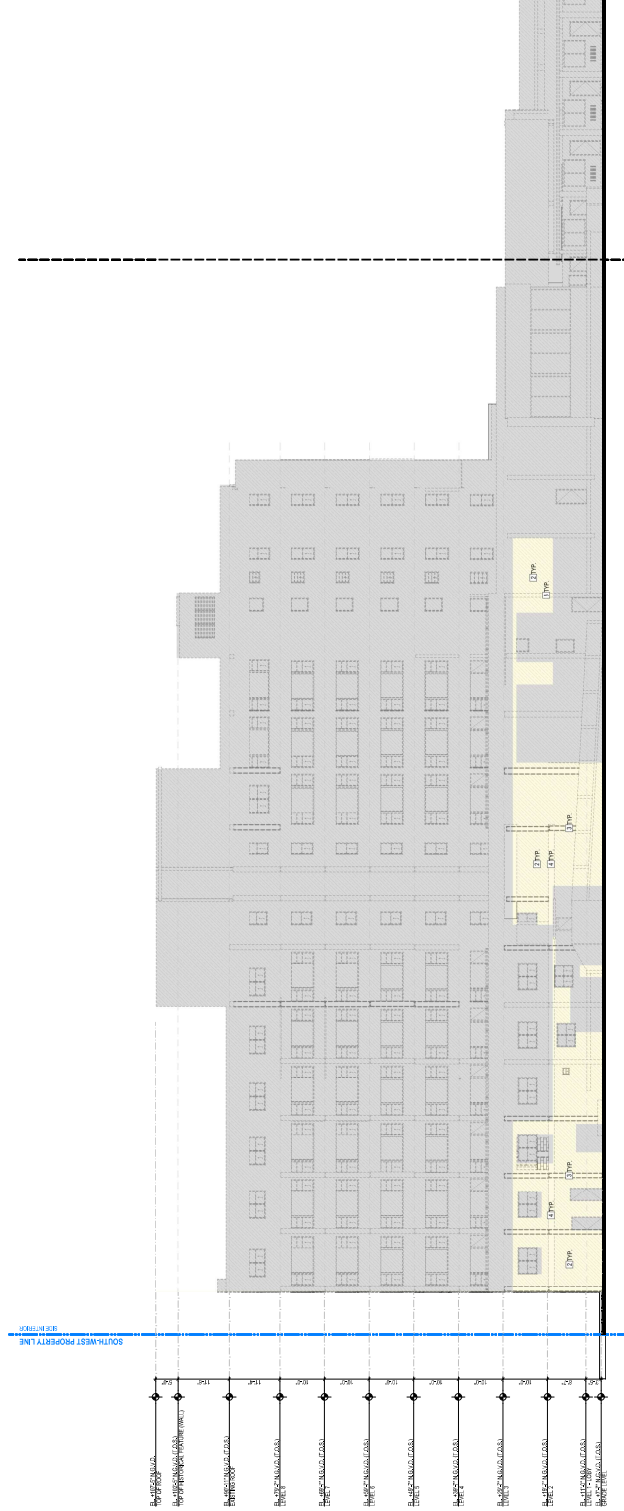

PREVIOUSLY APPROVED DEMOLITION













PROPOSED DEMOLITION AREA

PROPOSED TYPICAL (LINQ)

- ALL INTERIOR SLABS AND SLAB SUPPORTS TO BE REMOVED
- ALL INTERIOR COLUMNS AND BEAMS TO BE REMOVED.
- EXISTING NORTH FACADE WALLS AND COLUMNS TO REMAIN.
- EXISTING RAILINGS AND PARAPET WALLS ON THE SOUTH, WEST AND EAST FACADES TO BE REMOVED
- EXISTING BALCONY RAILINGS ON NORTH FACADE TO BE REMOVED AND REPLACED
- EXTERIOR ROOF AND ROOF SUPPORT TO BE REMOVED
- EXISTING NORTH FACADE WALLS AND COLUMNS TO REMAIN AND TO BE RESTORED
- EXISTING ROOFING SHEET AND WEST FACADE WALLS TO BE REMOVED AND RESTORED
- EXISTING ROOFING SHEET AND WEST FACADE WALLS TO BE REMOVED AND RESTORED
- EXISTING ROOFING SHEET AND WEST FACADE WALLS TO BE REMOVED AND RESTORED

NOTE: EXISTING NORTH FACADE TO BE RETAINED AS PREVIOUSLY PROPOSED AND BRACED WITH ENGINEERED STEEL STRUCTURE BY OTHERS (SEE SEPARATE SHORING PLANS). REMAINING STRUCTURE TO BE DEMOLISHED AND RECONSTRUCTED AS PER APPROVED PLANS.

NOTE:
THE SIZE
PER UPD
PERFORM

| | | | |
|---|-------------------|---|---|
|  | DEMOLITION LEGEND |  | EXISTING STRUCTURAL COLUMN OR BEAM WITH EXISTING REINFORCEMENT |
|  | |  | EXISTING COLUMN, PART TO REMAIN. |
|  | |  | EXISTING COLUMN, PART TO REMOVE. |
|  | |  | EXISTING COLUMN, PART TO BE REMOVED. |
|  | |  | EXISTING COLUMN, PART TO BE REMOVED. |
|  | |  | EXISTING COLUMN, PART TO BE REMOVED. |

DEMOLITION FLOOR PLAN
SOUTH ELEVATION - DEMOLITION

0350606d

[illegible]

BHI Miami Limited Corp.
1521 Alton Rd.
Suite 403
Miami Beach, FL 33139
(781) 791-4504

Architect
Digitally signed by Luis O. Revuelta
DN: cn=Luis O. Revuelta, email=lorevu@rednet.com, o=Rednet, ou=Rednet
Luis O. Revuelta
Rednet, Inc.
10000 Wilshire Blvd.
Suite 1000
Beverly Hills, CA 90212
Tel: 310.274.4422

HPB SET
HPB 25-0649

PARTIAL SOUTH ELEVATION -
DEMOLITION (1)

AD-402a

revuelta

Miami
Santiago, Chile
www.zenitelia.com

Design Architect
**CITTERIO-VIEL
& PARTNERS**
ANTONIO CITTERIO, ARCHITECT VPL
10000 Wilshire Blvd., Suite 1000
Beverly Hills, CA 90210
Tel: 310/276-1000
Fax: 310/276-1001
www.citterio-viel.com

BVLGARI HOTEL
MIAMI BEACH
100 21st STREET
MIAMI BEACH, FL 33139

AD-402a

PREVIOUSLY APPROVED
PER HPB 20-0442
24-0633

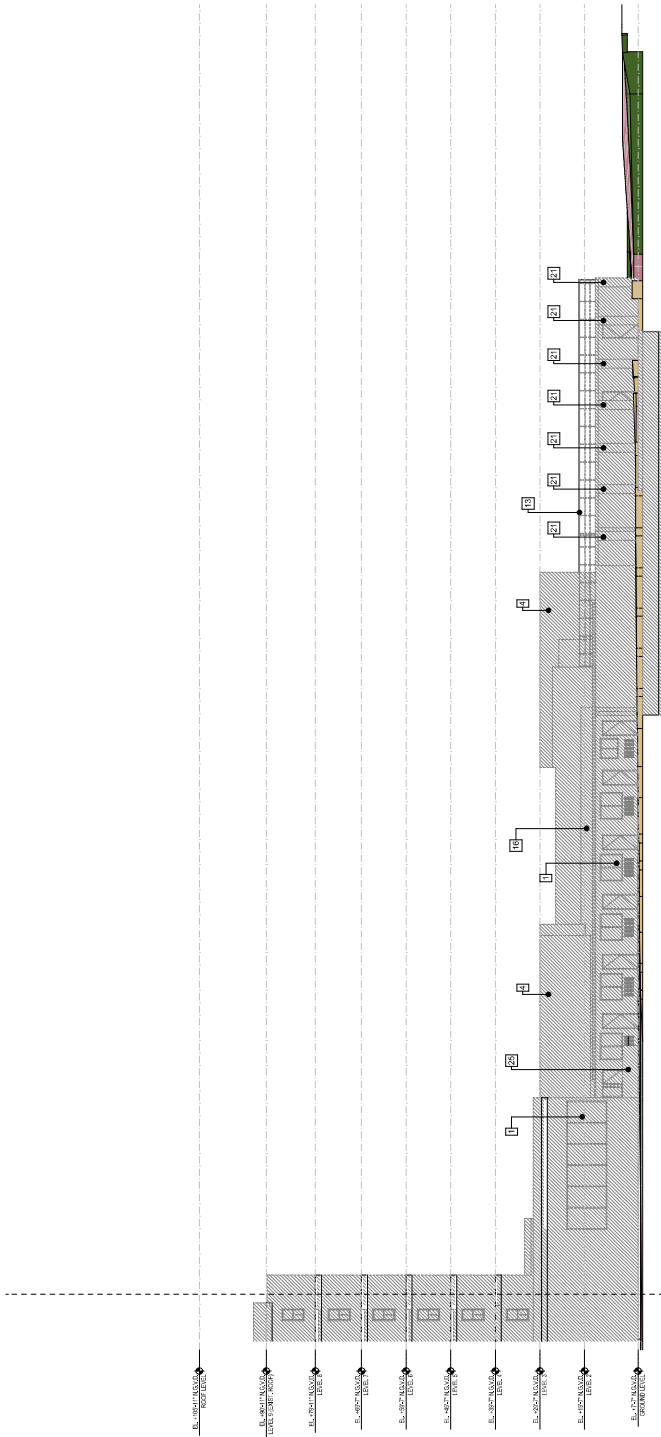

ELEVATION DEMOLITION KENNELS

- 1. REMOVE EXISTING WINDOW AND WINDOW FRAME
- 2. REMOVE EXISTING DOOR AND DOOR FRAME
- 3. REMOVE EXISTING METAL GRILL WORK
- 4. REMOVE EXISTING EXTERIOR WALL
- 5. REMOVE EXISTING NON-HISTORICAL LIGHT FIXTURE
- 6. REMOVE EXISTING BRICK FINISH
- 7. REMOVE ALL EXISTING EXPOSED PIPE, DOWN SPOUTS AND ELECTRICAL CONDUITS
- 8. REMOVE ALL EXPOSED DUCTS AND MECHANICAL EQUIPMENT
- 9. REMOVE EXISTING WALL FINISH
- 10. REMOVE STOREFRONT AND WINDOW TO BE REMOVED
- 11. REMOVE EXISTING CANVAS AWNING AND ITS SUPPORT STRUCTURE
- 12. REMOVE ALL EXPOSED EXTERIOR AIR CONDITIONING UNITS
- 13. REMOVE EXISTING NON-HISTORICAL RAILING

- 14. REMOVE EXISTING NON-HISTORICAL DECORATIVE BLOCK
- 15. REMOVE EXISTING NON-HISTORICAL GLASS BLOCK
- 16. REMOVE EXISTING NON-HISTORICAL TILE ROOF
- 17. REMOVE EXISTING SIGN
- 18. REMOVE EXISTING NON-HISTORICAL WINDOW
- 19. REMOVE EXISTING NON-HISTORICAL RAMP
- 20. REMOVE EXISTING STOREFRONT
- 21. REMOVE EXISTING COLUMNS
- 22. REMOVE EXISTING SHUTTERS AND ASSOCIATED EQUIPMENT
- 23. REMOVE EXISTING BALCONY WALL
- 24. DEMOLISH BUILDING ON SECTION OF BUILDING IN ITS ENTIRETY
- 25. REMOVE EXISTING WOOD TERRACE AND STAIRS
- 26. REMOVE EXISTING NON-HISTORICAL ORNAMENTATION
- 27. REMOVE EXISTING NON-HISTORICAL DECORATIVE PLASTER

- 28. REMOVE EXISTING NINE WALL
- 29. REMOVE EXISTING EXTERIOR MECHANICAL CHASE
- 30. REMOVE EXISTING STAIR ENCLOSURE
- 31. REMOVE EXISTING METAL STAIR SUPPORTS AND RAILINGS
- 32. REMOVE EXISTING BALCONY AND GUARDRAIL
- 33. REMOVE EXISTING BALCONY AND PARAPET TO REMAIN
- 34. REMOVE EXISTING PARAPET
- 35. REMOVE EXISTING EYEBROW ON SECTION OF EXISTING EYEBROW AS SHOWN
- 36. REMOVE EXISTING ROOF

DEMOLITION LEGEND

TO BE DEMOLISHED

FOR REFERENCE ONLY - NO CHANGES

DEMOLITION ELEVATION
PARTIAL SOUTH ELEVATION | EAST

1

PREVIOUSLY APPROVED
PER HPB 20-0442
24-0633

SCALE: 1/8" = 1'-0"

revuelta
ARCHITECTS
100 EAST STREET, SUITE 200
MIAMI BEACH, FL 33139
TEL: 305.371.1111
WWW.REVUELTA.COM

MIAMI
BRANCH OFFICE
100 EAST STREET, SUITE 200
MIAMI BEACH, FL 33139
TEL: 305.371.1111
WWW.REVUELTA.COM

CUTTER & JARVIS
ARCHITECTS
100 EAST STREET, SUITE 200
MIAMI BEACH, FL 33139
TEL: 305.371.1111
WWW.CUTTERJARVIS.COM

BVLGARI HOTEL
100 EAST STREET
MIAMI BEACH, FL 33139

REVISIONS

Owner Information
BVLGARI HOTEL
100 EAST STREET
MIAMI BEACH, FL 33139
TEL: 305.371.1111
WWW.BVLGARI.COM

Architect
CUTTER & JARVIS
ARCHITECTS
100 EAST STREET, SUITE 200
MIAMI BEACH, FL 33139
TEL: 305.371.1111
WWW.CUTTERJARVIS.COM

HPB SET
HPB 24-0649

Date
24-06-2024
Drawing No.
AS SHOWN
Project No.
200

Sheet No.
PARTIAL SOUTH ELEVATION

Sheet No.
AD-402b

PREVIOUSLY APPROVED
PER HPB 20-0442
24-0633



WEST ELEVATION

EAST ELEVATION

FOR REFERENCE ONLY - NO CHANGES

ELEVATION DEMOLITION KEYNOTES

- 1. REMOVE EXISTING WINDOW AND WINDOW FRAME
- 2. REMOVE EXISTING DOOR AND DOOR FRAME
- 3. REMOVE EXISTING METAL GRILL WORK
- 4. REMOVE EXISTING EXTERIOR WALL
- 5. REMOVE EXISTING NON-HISTORICAL LIGHT FIXTURE
- 6. REMOVE EXISTING BRICK FINISH
- 7. REMOVE ALL EXISTING EXPOSED PIPE, DOWN SPOUTS AND ELECTRICAL CONDUITS
- 8. REMOVE ALL EXPOSED DUCTS AND MECHANICAL EQUIPMENT
- 9. REMOVE EXISTING WALL FINISH
- 10. REMOVE EXISTING WINDOW TO BE REMOVED
- 11. REMOVE EXISTING CANVAS AWNING AND ITS SUPPORT STRUCTURE
- 12. REMOVE ALL EXPOSED EXTERIOR AIR CONDITIONING UNITS
- 13. REMOVE EXISTING NON-HISTORICAL PAINTING

- 14. REMOVE EXISTING NON-HISTORICAL DECORATIVE BLOCK
- 15. REMOVE EXISTING NON-HISTORICAL GLASS BLOCK
- 16. REMOVE EXISTING NON-HISTORICAL TILE ROOF
- 17. REMOVE EXISTING SIGN
- 18. REMOVE EXISTING NON-HISTORICAL WINDOW
- 19. REMOVE EXISTING NON-HISTORICAL RAMP
- 20. REMOVE EXISTING STOREFRONT
- 21. REMOVE EXISTING COLUMNS
- 22. REMOVE EXISTING SHUTTERS AND ASSOCIATED EQUIPMENT
- 23. REMOVE EXISTING BALCONY WALL
- 24. DEMOLISH BUILDING OR SECTION OF BUILDING IN ITS ENTIRETY
- 25. REMOVE EXISTING WOOD TERRACE AND STAIRS
- 26. REMOVE EXISTING NON-HISTORICAL ORNAMENTATION
- 27. REMOVE EXISTING NON-HISTORICAL DECORATIVE PLASTER

- 28. REMOVE EXISTING NINE WALL
- 29. REMOVE EXISTING EXTERIOR MECHANICAL CHASE
- 30. REMOVE EXISTING STAIR ENCLOSURE
- 31. REMOVE EXISTING METAL STAIR SUPPORTS AND RAILINGS
- 32. REMOVE EXISTING BALCONY AND GUARDRAIL
- 33. EXISTING BALCONY AND PARAPET TO REMAIN
- 34. REMOVE EXISTING PARAPET
- 35. REMOVE EXISTING EYEBROW ON SECTION OF EXISTING EYEBROW AS SHOWN
- 36. REMOVE EXISTING ROOF

DEMOLITION LEGEND

TO BE DEMOLISHED

DEMOLITION ELEVATIONS

PROPOSED

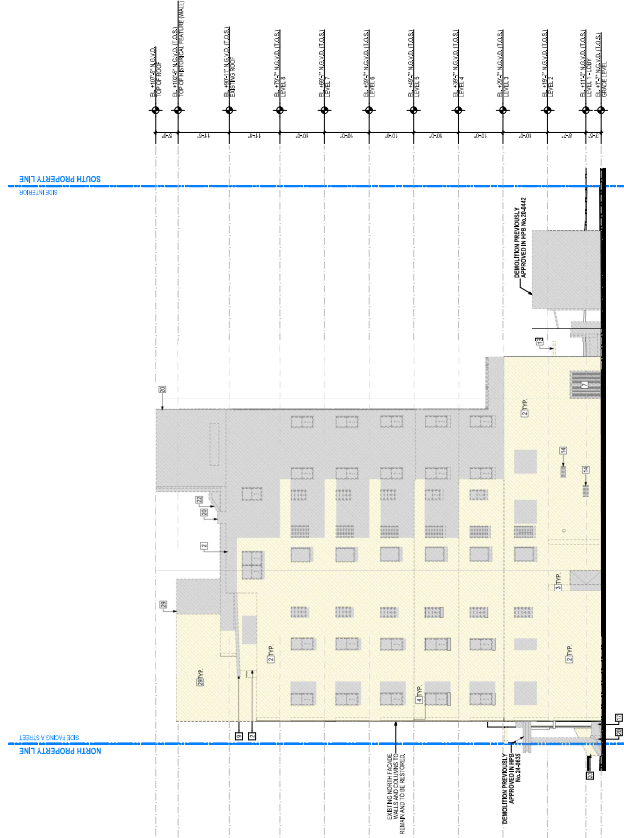

PREVIOUSLY APPROVED DEMOLITION









PROPOSED DEMOLITION AREA

PROPOSED TYPICAL (U.N.O.)

- ALL INTERIOR SLABS AND SLABS SUPPORTING
- ALL INTERIOR COLUMNS AND BEAMS
- EXISTING SOUTH, WEST, AND EAST FACADE WALLS
- EXISTING RAILINGS AND PARAPET WALLS
- EXISTING BALCONY RAILINGS ON NORTH AND SOUTH FACADES
- EXISTING ROOF AND ROOF SUPPORTS
- EXISTING NORTH FACADE WALLS AND ROOF
- EXISTING WINDOWS ON NORTH AND WEST FACADES
- EXISTING NORTH PARAPET WALL AT ROOF

NOTE:
EXISTING NORTH FACADE TO BE RETAINED AS PREVIOUSLY PROPOSED AND BRACED WITH
ENGINEERED STEEL STRUCTURE BY OTHERS (SEE SEPARATE SHORING PLANS). REMAINING
STRUCTURE TO BE DEMOLISHED AND RECONSTRUCTED AS PER APPROVED ANS.

NOTE: THE SIZES OF COLUMNS AND EXISTING LOCATIONS WERE FURTHER MODIFIED PER UPDATED BUILDING SCANS, PROVIDED BY OWNERSHIP (MAY 2024) AS PERFORMED BY E.R. BROWNELL & ASSOCIATES, INC.

| | | |
|---|-----------------------------|----------|
|  | REDACTED REDACTED | REDACTED |
|  | REDACTED REDACTED | REDACTED |
|  | REDACTED REDACTED | REDACTED |
|  | REDACTED REDACTED | REDACTED |
|  | REDACTED REDACTED | REDACTED |
|  | REDACTED REDACTED | REDACTED |
|  | REDACTED REDACTED | REDACTED |
|  | REDACTED REDACTED | REDACTED |

| REPRODUCTION ACTIVITIES |
|---|
| 1. SEXUAL INTERCOURSE WITH PARTNER IN FIELD. |
| 2. SEXUAL INTERCOURSE WITH PARTNER IN HOUSE. |
| 3. SEXUAL INTERCOURSE WITH PARTNER IN BATH. |
| 4. SEXUAL INTERCOURSE WITH PARTNER IN CAR. |
| 5. SEXUAL INTERCOURSE WITH PARTNER IN TRUCK. |
| 6. SEXUAL INTERCOURSE WITH PARTNER IN BUS. |
| 7. SEXUAL INTERCOURSE WITH PARTNER IN TRAIN. |
| 8. SEXUAL INTERCOURSE WITH PARTNER IN PLANE. |
| 9. SEXUAL INTERCOURSE WITH PARTNER IN BOAT. |
| 10. SEXUAL INTERCOURSE WITH PARTNER IN AIRCRAFT. |
| 11. SEXUAL INTERCOURSE WITH PARTNER IN SPACE. |
| 12. SEXUAL INTERCOURSE WITH PARTNER IN UNDERGROUND. |
| 13. SEXUAL INTERCOURSE WITH PARTNER IN TUNNEL. |
| 14. SEXUAL INTERCOURSE WITH PARTNER IN CRYPT. |
| 15. SEXUAL INTERCOURSE WITH PARTNER IN CAVERN. |
| 16. SEXUAL INTERCOURSE WITH PARTNER IN CHURCH. |
| 17. SEXUAL INTERCOURSE WITH PARTNER IN TEMPLE. |
| 18. SEXUAL INTERCOURSE WITH PARTNER IN MONASTERY. |
| 19. SEXUAL INTERCOURSE WITH PARTNER IN CONVENT. |
| 20. SEXUAL INTERCOURSE WITH PARTNER IN NUNNERY. |
| 21. SEXUAL INTERCOURSE WITH PARTNER IN PRIORY. |
| 22. SEXUAL INTERCOURSE WITH PARTNER IN ABBEY. |
| 23. SEXUAL INTERCOURSE WITH PARTNER IN CLOISTER. |
| 24. SEXUAL INTERCOURSE WITH PARTNER IN MONASTIC. |
| 25. SEXUAL INTERCOURSE WITH PARTNER IN CONVENTUAL. |
| 26. SEXUAL INTERCOURSE WITH PARTNER IN NUNNERY. |
| 27. SEXUAL INTERCOURSE WITH PARTNER IN PRIORY. |
| 28. SEXUAL INTERCOURSE WITH PARTNER IN ABBEY. |
| 29. SEXUAL INTERCOURSE WITH PARTNER IN CLOISTER. |
| 30. SEXUAL INTERCOURSE WITH PARTNER IN MONASTIC. |
| 31. SEXUAL INTERCOURSE WITH PARTNER IN CONVENTUAL. |
| 32. SEXUAL INTERCOURSE WITH PARTNER IN NUNNERY. |
| 33. SEXUAL INTERCOURSE WITH PARTNER IN PRIORY. |
| 34. SEXUAL INTERCOURSE WITH PARTNER IN ABBEY. |
| 35. SEXUAL INTERCOURSE WITH PARTNER IN CLOISTER. |
| 36. SEXUAL INTERCOURSE WITH PARTNER IN MONASTIC. |
| 37. SEXUAL INTERCOURSE WITH PARTNER IN CONVENTUAL. |
| 38. SEXUAL INTERCOURSE WITH PARTNER IN NUNNERY. |
| 39. SEXUAL INTERCOURSE WITH PARTNER IN PRIORY. |
| 40. SEXUAL INTERCOURSE WITH PARTNER IN ABBEY. |
| 41. SEXUAL INTERCOURSE WITH PARTNER IN CLOISTER. |
| 42. SEXUAL INTERCOURSE WITH PARTNER IN MONASTIC. |
| 43. SEXUAL INTERCOURSE WITH PARTNER IN CONVENTUAL. |
| 44. SEXUAL INTERCOURSE WITH PARTNER IN NUNNERY. |
| 45. SEXUAL INTERCOURSE WITH PARTNER IN PRIORY. |
| 46. SEXUAL INTERCOURSE WITH PARTNER IN ABBEY. |
| 47. SEXUAL INTERCOURSE WITH PARTNER IN CLOISTER. |
| 48. SEXUAL INTERCOURSE WITH PARTNER IN MONASTIC. |
| 49. SEXUAL INTERCOURSE WITH PARTNER IN CONVENTUAL. |
| 50. SEXUAL INTERCOURSE WITH PARTNER IN NUNNERY. |
| 51. SEXUAL INTERCOURSE WITH PARTNER IN PRIORY. |
| 52. SEXUAL INTERCOURSE WITH PARTNER IN ABBEY. |
| 53. SEXUAL INTERCOURSE WITH PARTNER IN CLOISTER. |
| 54. SEXUAL INTERCOURSE WITH PARTNER IN MONASTIC. |
| 55. SEXUAL INTERCOURSE WITH PARTNER IN CONVENTUAL. |
| 56. SEXUAL INTERCOURSE WITH PARTNER IN NUNNERY. |
| 57. SEXUAL INTERCOURSE WITH PARTNER IN PRIORY. |
| 58. SEXUAL INTERCOURSE WITH PARTNER IN ABBEY. |
| 59. SEXUAL INTERCOURSE WITH PARTNER IN CLOISTER. |
| 60. SEXUAL INTERCOURSE WITH PARTNER IN MONASTIC. |
| 61. SEXUAL INTERCOURSE WITH PARTNER IN CONVENTUAL. |
| 62. SEXUAL INTERCOURSE WITH PARTNER IN NUNNERY. |
| 63. SEXUAL INTERCOURSE WITH PARTNER IN PRIORY. |
| 64. SEXUAL INTERCOURSE WITH PARTNER IN ABBEY. |
| 65. SEXUAL INTERCOURSE WITH PARTNER IN CLOISTER. |
| 66. SEXUAL INTERCOURSE WITH PARTNER IN MONASTIC. |
| 67. SEXUAL INTERCOURSE WITH PARTNER IN CONVENTUAL. |
| 68. SEXUAL INTERCOURSE WITH PARTNER IN NUNNERY. |
| 69. SEXUAL INTERCOURSE WITH PARTNER IN PRIORY. |
| 70. SEXUAL INTERCOURSE WITH PARTNER IN ABBEY. |
| 71. SEXUAL INTERCOURSE WITH PARTNER IN CLOISTER. |
| 72. SEXUAL INTERCOURSE WITH PARTNER IN MONASTIC. |
| 73. SEXUAL INTERCOURSE WITH PARTNER IN CONVENTUAL. |
| 74. SEXUAL INTERCOURSE WITH PARTNER IN NUNNERY. |
| 75. SEXUAL INTERCOURSE WITH PARTNER IN PRIORY. |
| 76. SEXUAL INTERCOURSE WITH PARTNER IN ABBEY. |
| 77. SEXUAL INTERCOURSE WITH PARTNER IN CLOISTER. |
| 78. SEXUAL INTERCOURSE WITH PARTNER IN MONASTIC. |
| 79. SEXUAL INTERCOURSE WITH PARTNER IN CONVENTUAL. |
| 80. SEXUAL INTERCOURSE WITH PARTNER IN NUNNERY. |
| 81. SEXUAL INTERCOURSE WITH PARTNER IN PRIORY. |
| 82. SEXUAL INTERCOURSE WITH PARTNER IN ABBEY. |
| 83. SEXUAL INTERCOURSE WITH PARTNER IN CLOISTER. |
| 84. SEXUAL INTERCOURSE WITH PARTNER IN MONASTIC. |
| 85. SEXUAL INTERCOURSE WITH PARTNER IN CONVENTUAL. |
| 86. SEXUAL INTERCOURSE WITH PARTNER IN NUNNERY. |
| 87. SEXUAL INTERCOURSE WITH PARTNER IN PRIORY. |
| 88. SEXUAL INTERCOURSE WITH PARTNER IN ABBEY. |
| 89. SEXUAL INTERCOURSE WITH PARTNER IN CLOISTER. |
| 90. SEXUAL INTERCOURSE WITH PARTNER IN MONASTIC. |
| 91. SEXUAL INTERCOURSE WITH PARTNER IN CONVENTUAL. |
| 92. SEXUAL INTERCOURSE WITH PARTNER IN NUNNERY. |
| 93. SEXUAL INTERCOURSE WITH PARTNER IN PRIORY. |
| 94. SEXUAL INTERCOURSE WITH PARTNER IN ABBEY. |
| 95. SEXUAL INTERCOURSE WITH PARTNER IN CLOISTER. |
| 96. SEXUAL INTERCOURSE WITH PARTNER IN MONASTIC. |
| 97. SEXUAL INTERCOURSE WITH PARTNER IN CONVENTUAL. |
| 98. SEXUAL INTERCOURSE WITH PARTNER IN NUNNERY. |
| 99. SEXUAL INTERCOURSE WITH PARTNER IN PRIORY. |
| 100. SEXUAL INTERCOURSE WITH PARTNER IN ABBEY. |

DEMOLITION FLOOR PLAN
WEST ELEVATION - DEMOLITION

SCALE: 302" = 1'-0"

**EAST & WEST ELEVATIONS -
DEMOLITION**

Sheet No.
AD-403

revuelta
architecture
international

Milani
Santiago, Chile
www.zinco.cl.com

Design Architect
**CITTERIO-VIEL
& PARTNERS**

Product

BVLGARI HOTEL
MIAMI BEACH
100 21st STREET
MIAMI BEACH, FL 33139

Owner Information
BHI Miami Limited Corp.
1521 Alton Rd.
Suite 403
Miami Beach, FL 33139
(786) 756-5504

Architect

Digitally signed by Luis O. Revuelta
DN: cn=Luis O. Revuelta, o=Revuelta, ou=Revuelta, email=lor@revuelta.com, c=US

Luis O. Revuelta
Revuelta Architecture
Revuelta P.C.
10000 N. 15th Ave., Suite 100
Tucson, AZ 85745-3000
Tel: 520-295-5130
Fax: 520-295-5131

Luis O. Revuelta
AS-00079722

HPB SET
HPB 25-0649

| | |
|-------|------------|
| Date | 03.03.2025 |
| Scale | AS SHOWN |

2005

EASY 8 WEST 6 EVALUATING -

Sheet No.