

Rev.	Date

ALL DRAWINGS AND WRITTEN MATERIAL APPEARING HEREIN CONSTITUTE THE ORIGINAL AND UNPUBLISHED WORK OF KOBUKARP AIA, AND MAY NOT BE DUPLICATED, USED, OR DISCLOSED WITHOUT THE EXPRESS WRITTEN CONSENT OF KOBUKARP ARCHITECTURE & INTERIOR DESIGN, INC. AIA. (c)

2104

**Shore Club**  
1901 Collins Ave.  
Miami Beach, FL  
33139

Owner:  
Name: Shore Club Property Owner LLC  
Address: 4400 Biscayne Blvd, Suite 900  
Address: Miami, FL 33137  
Name: Adam Gottlieb  
Email: gottlieb@wikoff.com

Design Architect:  
Name: Robert A.M Stern Architects LLP  
Address: One Park Avenue  
Address: New York, NY 10016  
Tel: 212.967.5100  
Email: d.silberman@rams-a.com

Architect:  
Name: Kobi Karp  
Address: 571 NW 28th Street  
Address: Miami, Florida 33127  
Tel: 305.573.1818  
Email: kobikarp@kobikarp.com

Civil:  
Name: Kinley-Horn  
Address: 2 Alhambra Plaza  
Address: Suite 500, Coral Gables, FL 33134  
Tel: 305-673-2025  
Email: 

Historic Preservation:  
Name: Heritage Architectural Associates  
Address: 4300 Biscayne Blvd, Suite 203  
Address: Miami, FL 33137  
Tel: +1 305 781 3642  
Email: savdakov@heritagearchitectural.com



## ALTERNATIVE PARKING PLAN

Date: 7/25/2024	Sheet No.
Scale:	A-2.2
Project: 2104	

Alternative Parking Plan previously approved under HPB21-0481 NTS

PB FINAL SUBMITTAL 24-0679

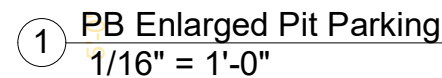

PROPOSED LOCATION  
FOR AUTOMATED PUZZLE  
PARKING SYSTEM

7 MECHANICAL SPACES  
4 TANDEM  
1 ADA  
**TOTAL+ 12 SPACES**

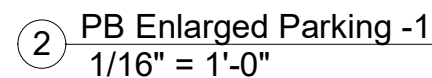

ALL DRAWINGS AND WRITTEN MATERIAL APPEARING HEREIN CONSTITUTE THE ORIGINAL AND UNPUBLISHED WORK OF KOBIKARP AIA, AND MAY NOT BE DUPLICATED, USED, OR DISCLOSED WITHOUT THE EXPRESS WRITTEN CONSENT OF KOBIKARP ARCHITECTURE & INTERIOR DESIGN, INC. AIA. (c)

2104

1901 Collins Ave.  
Miami Beach, FL  
33139

Owner:

Name	<b>Shore Club Property Owner LLC</b>
Address	4400 Biscayne Blvd, Suite 900
Address	Miami, FL 33137
Name:	Adam Gottlieb
Email	<a href="mailto:gottlieba@witkoff.com">gottlieba@witkoff.com</a>

Design Architect:

Name	<b>Robert A.M Stern Architects LLP</b>
Address	One Park Avenue
Address	New York, NY 10016
Tel:	212.967.5100
Email	d.silberman@ramsas.com

Architect:

Name	<b>Kobi Karp</b>
Address	571 NW 28th Street
Address	Miami, Florida 33127
Tel:	305.573.1818
Email	kobikarp@kobikarp.com

Civil:

Name	<b>Kimley-Horn</b>
Address	2 Alhambra Plaza
Address	Suite 500, Coral Gables, FL 33134
Tel:	305-673-2025
Email	

Historic Preservation:

Name	<b>Heritage Architectural Associates</b>
Address	4300 Biscayne Blvd., Suite 203
Address	Miami, FL 33137
Tel:	+1 305 761 3642
Email	<a href="mailto:savdakov@heritagearchitectural.com">savdakov@heritagearchitectural.com</a>



## PARKING LEVEL PLAN

Date: 7/25/2024	Sheet No.  <b>A-3.0</b>
Scale: 1/16" = 1'-0"	
Project: 2104	

PB FINAL SUBMITTAL 24-0679

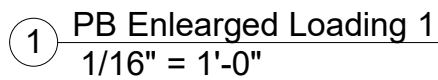

Date:	7/25/2024	Sheet No.  <b>A-3.1</b>
Scale:	1/16" = 1'-0"	
Project:	2104	

PB FINAL SUBMITTAL 24-0679

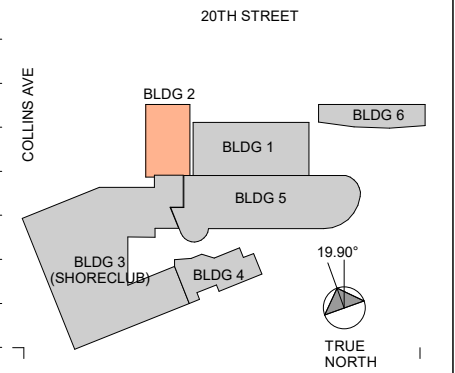

ALL DRAWINGS AND WRITTEN MATERIAL APPEARING HEREIN CONSTITUTE THE ORIGINAL AND UNPUBLISHED WORK OF KOBIKARP AIA, AND MAY NOT BE DUPLICATED, USED, OR DISCLOSED WITHOUT THE EXPRESS WRITTEN CONSENT OF KOBIKARP ARCHITECTURE & INTERIOR DESIGN, INC. AIA. (c)

1901 Collins Ave.  
Miami Beach, FL  
33139

Owner:

Name	Shore Club Property Owner LLC
Address	4400 Biscayne Blvd, Suite 900
Address	Miami, FL 33137
Name:	Adam Gottlieb
Email	gottlieba@wikoff.com

Design Architect:

Name	<b>Robert A.M Stern Architects LLP</b>
Address	One Park Avenue
Address	New York, NY 10016
Tel:	212.967.5100
Email	<a href="mailto:d.silberman@ramsa.com">d.silberman@ramsa.com</a>

Architect:

Name	<b>Kobi Karp</b>
Address	571 NW 28th Street
Address	Miami, Florida 33127
Tel:	305.573.1818
Email	kobikarp@kobikarp.com

Civil:	
Name	<b>Kimley-Horn</b>
Address	2 Alhambra Plaza
Address	Suite 500, Coral Gables, FL 33134
Tel:	305-873-2025
Email	

Historic Preservation:

Name	<b>Heritage Architectural Associates</b>
Address	4300 Biscayne Blvd, Suite 203
Address	Miami, FL 33137
Tel:	+1 305 761 3642
Email	savdakov@heritagearchitectural.com



Date:	7/25/2024	Sheet No.  <div style="font-size: 2em; font-weight: bold;">A-5.1</div>
Scale:	3/32" = 1'-0"	
Project:	2104	

PB FINAL SUBMITTAL 24-0679

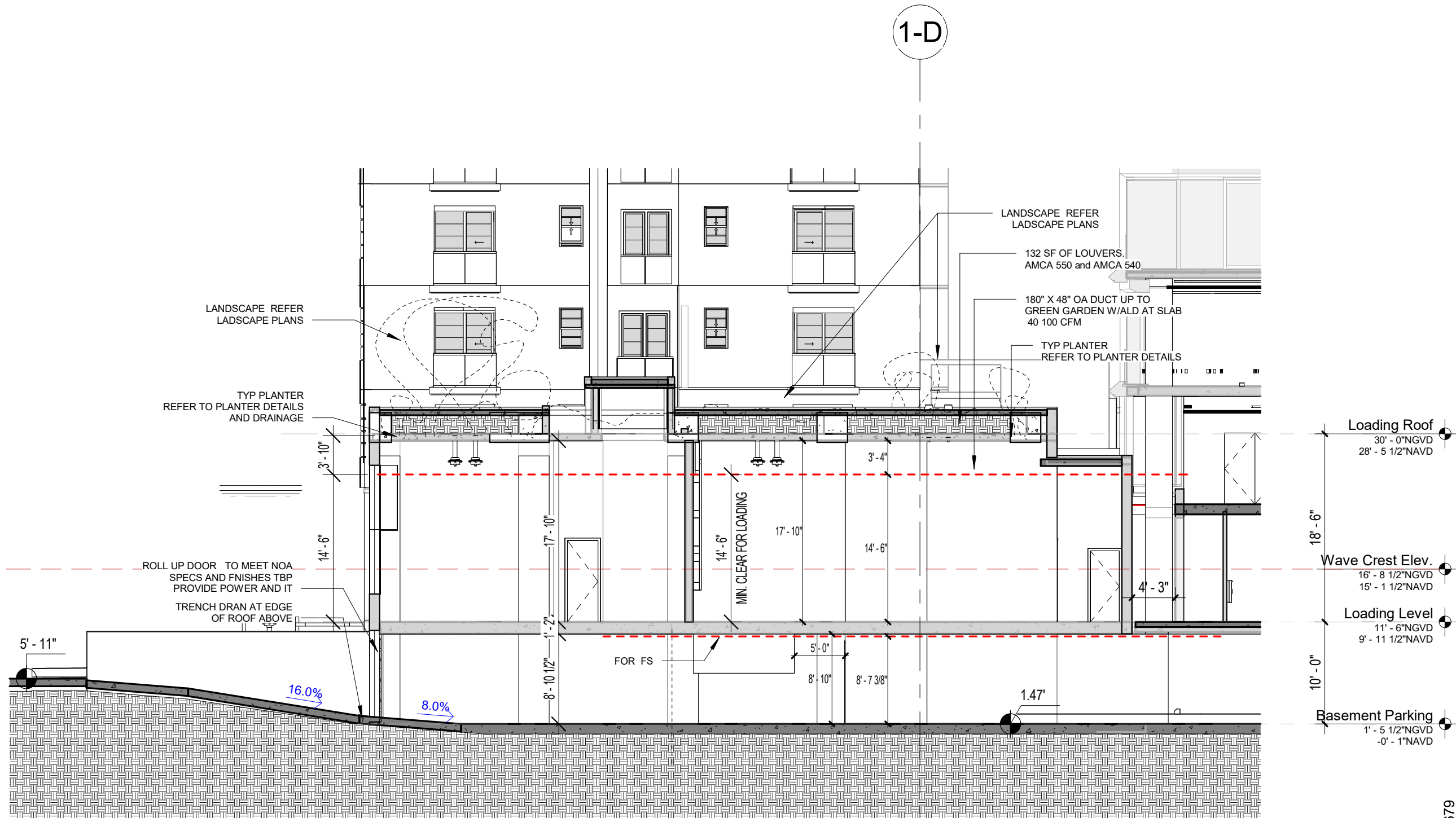

1 PB Service Building Section NS Res  
3/32" = 1'-0"

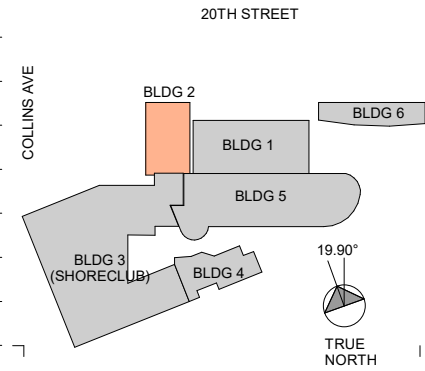

Rev.	Date

ALL DRAWINGS AND WRITTEN MATERIAL APPEARING HEREIN CONSTITUTE THE ORIGINAL AND UNPUBLISHED WORK OF KOBILKARP AIA, AND MAY NOT BE DUPLICATED, USED, OR DISCLOSED WITHOUT THE EXPRESS WRITTEN CONSENT OF KOBILKARP ARCHITECTURE & INTERIOR DESIGN, INC. AIA. (c)

2104

### Shore Club

1901 Collins Ave.  
Miami Beach, FL  
33139

Owner:

Name	Shore Club Property Owner LLC
Address	4400 Biscayne Blvd, Suite 900
Address	Miami, FL 33137
Name	Adam Gottlieb
Email	gottlieb@wikoff.com

Design Architect:

Name	Robert A. M. Stern Architects LLP
Address	One Park Avenue
Address	New York, NY 10016
Tel	212.967.5100
Email	d.silberman@rams.com

Architect:

Name	Kobi Karp
Address	571 NW 28th Street
Address	Miami, Florida 33127
Tel	305.573.1818
Email	kobikarp@kobikarp.com

Civil:

Name	Kimley-Horn
Address	2 Alhambra Plaza
Address	Suite 500, Coral Gables, FL 33134
Tel	305-673-2025
Email	

Historic Preservation:

Name	Heritage Architectural Associates
Address	4300 Biscayne Blvd, Suite 203
Address	Miami, FL 33137
Tel	+1 305 761 3642
Email	savdakov@heritagearchitectural.com



## PB SERVICE BUILDING SECTIONS

Date:	7/25/2024	Sheet No.	A-5.2
Scale:	3/32" = 1'-0"		
Project:	2104		

PB FINAL SUBMITTAL 24-0679

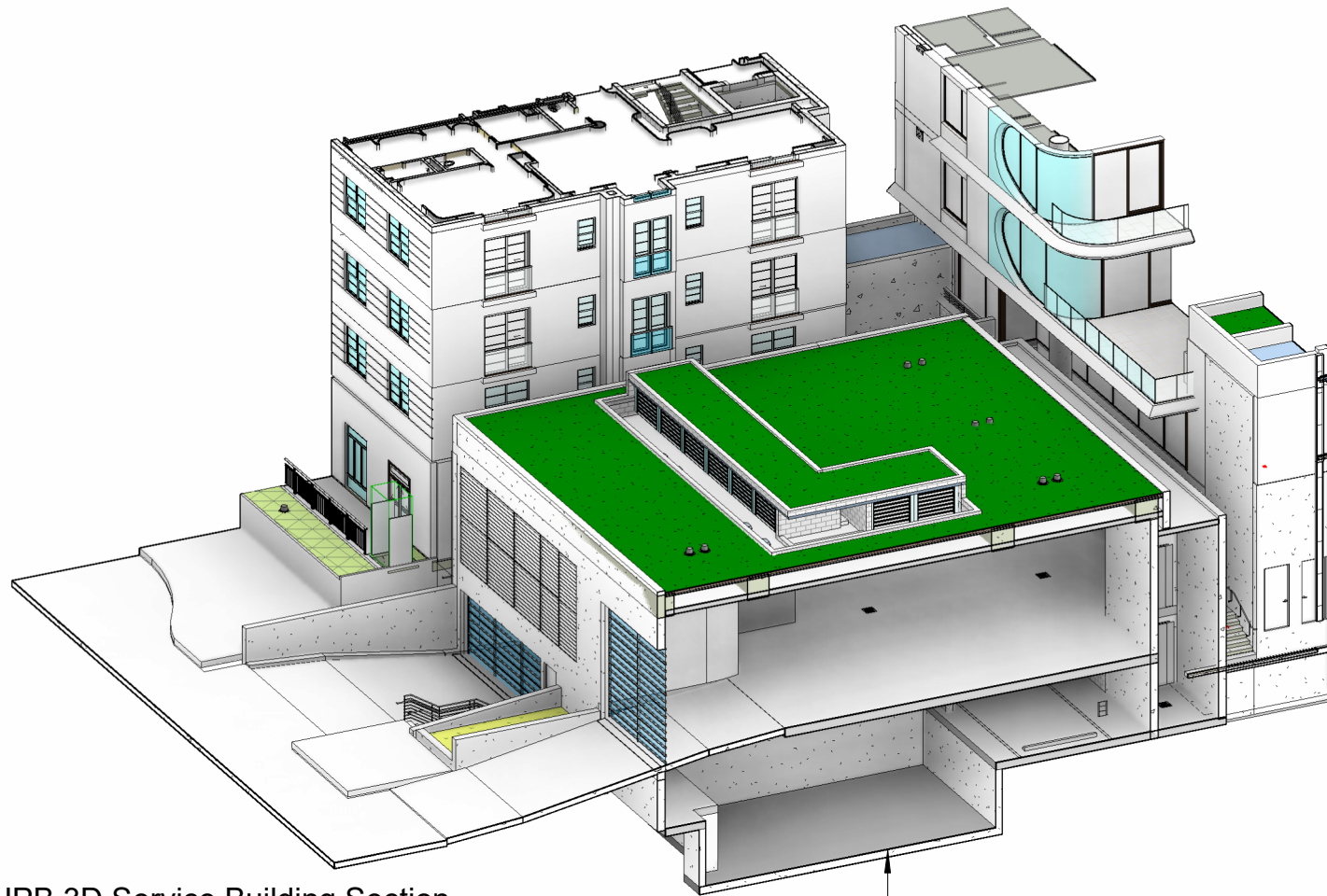

1 HPB 3D Service Building Section

NEW PIT FOR  
AUTOMATED PARKING  
SYSTEM

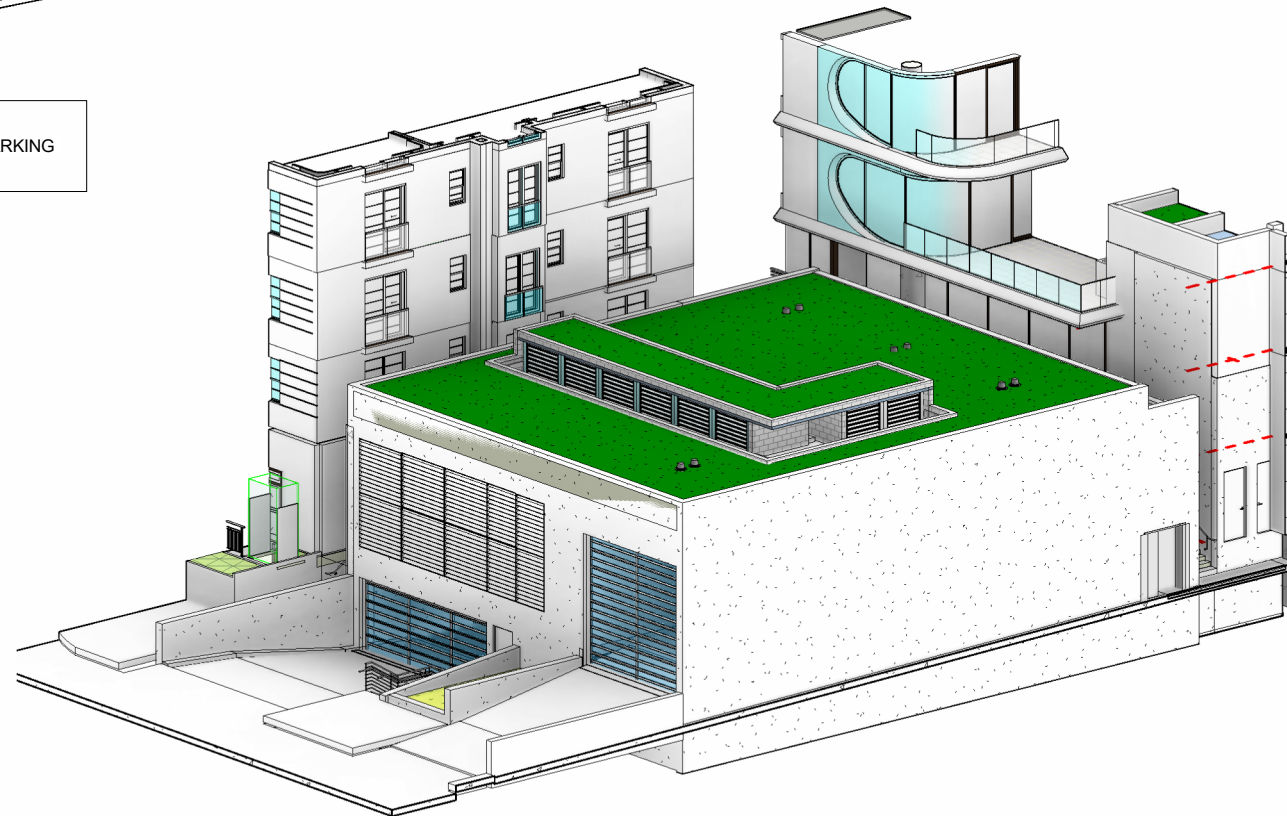

2 PB 3D Service Building Volume 2

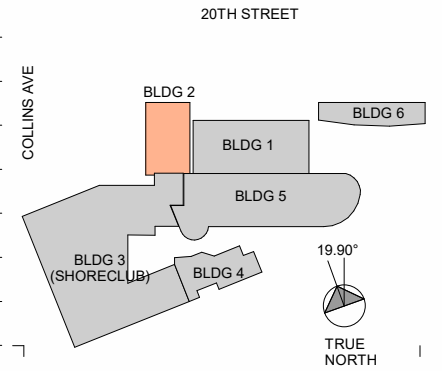

Rev.	Date

ALL DRAWINGS AND WRITTEN MATERIAL APPEARING HEREIN CONSTITUTE THE ORIGINAL AND UNPUBLISHED WORK OF KOBILKARP AIA, AND MAY NOT BE DUPLICATED, USED, OR DISCLOSED WITHOUT THE EXPRESS WRITTEN CONSENT OF KOBILKARP ARCHITECTURE & INTERIOR DESIGN, INC. AIA. (c)

2104

### Shore Club

1901 Collins Ave.  
Miami Beach, FL  
33139

Owner:  
Name: Shore Club Property Owner LLC  
Address: 4400 Biscayne Blvd, Suite 900  
Address: Miami, FL 33137  
Name: Adam Gottlieb  
Email: gottlieba@wikoff.com

Design Architect:  
Name: Robert A. M. Stern Architects LLP  
Address: One Park Avenue  
Address: New York, NY 10016  
Tel: 212.967.5100  
Email: d.silberman@rams.com

Architect:  
Name: Kobi Karp  
Address: 571 NW 28th Street  
Address: Miami, Florida 33127  
Tel: 305.573.1818  
Email: kobikarp@kobikarp.com

Civil:  
Name: Kimley-Horn  
Address: 2 Alhambra Plaza  
Address: Suite 500, Coral Gables, FL 33134  
Tel: 305-673-2025  
Email: 

Historic Preservation:  
Name: Heritage Architectural Associates  
Address: 4300 Biscayne Blvd, Suite 203  
Address: Miami, FL 33137  
Tel: +1 305 761 3642  
Email: savdakov@heritagearchitectural.com



## PB SERVICE BUILDING 3D ISOMETRICS

Date: 7/25/2024	Sheet No. A-5.3
Scale:	
Project: 2104	

PB FINAL SUBMITTAL 24-0679



## Approach

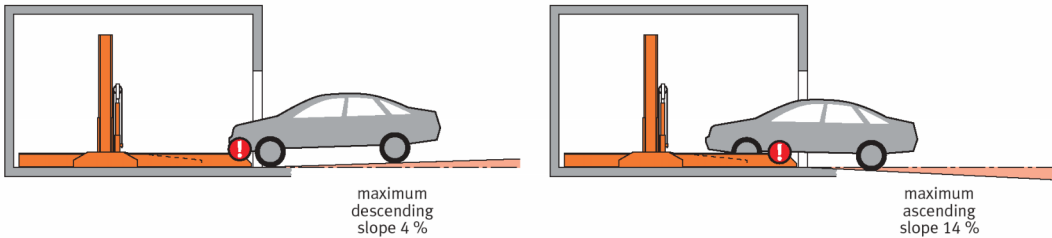

! The illustrated maximum approach angles must not be exceeded. Incorrect approach angles will cause serious manoeuvring & positioning problems on the parking system for which the local agency of Klaus accepts no responsibility.

## Load plan

Option 1: short steel pillar base

Option 2: long steel pillar base

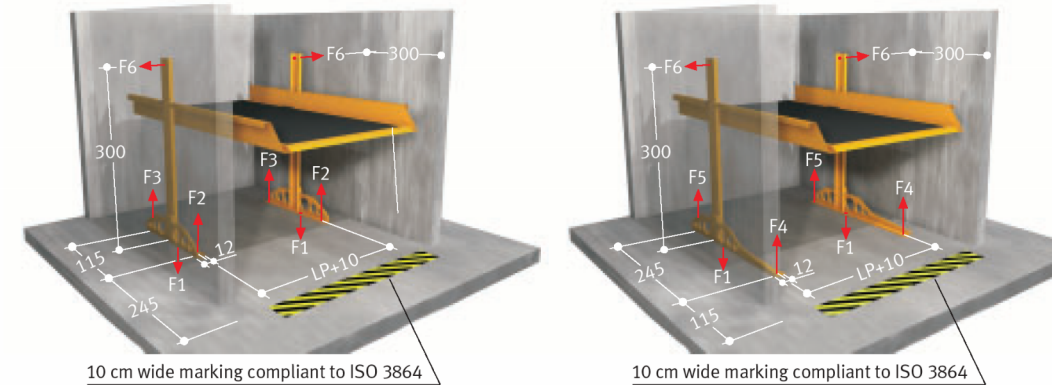

platform load	F1	F2	F3	F4	F5	F6
2,000 kg	30	1.1	7.4	0.5	7.7	±1
2,500 kg	35	1.3	8.9	0.6	9.3	±1

Forces in kN

! The steel pillar base can be selected optionally (short or long). Please make sure to note the corresponding forces that apply!  
Units are dowelled to the floor. Drilling depth: approx. 15 cm.  
Floor and walls are to be made of concrete (quality minimum C20/25)!

## Installation data

Free space for longitudinal and vertical ducts (e.g. ventilation)

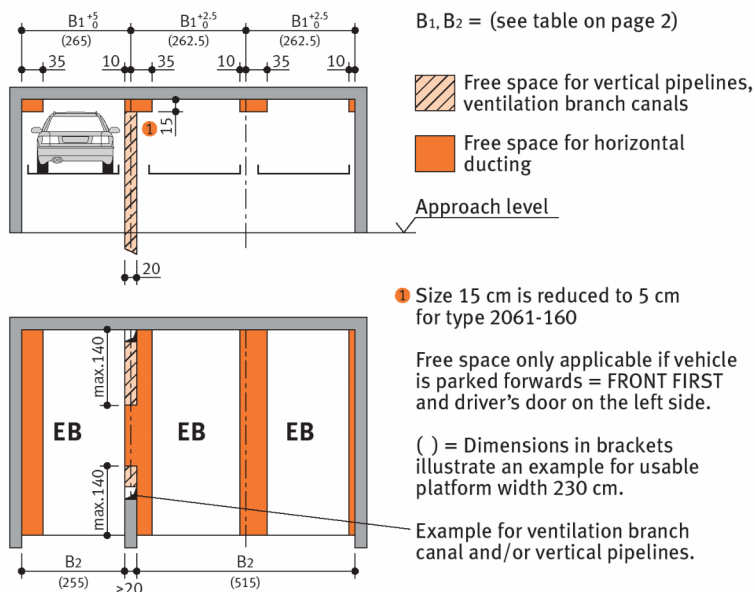

## Electrical installation

## Installation diagram

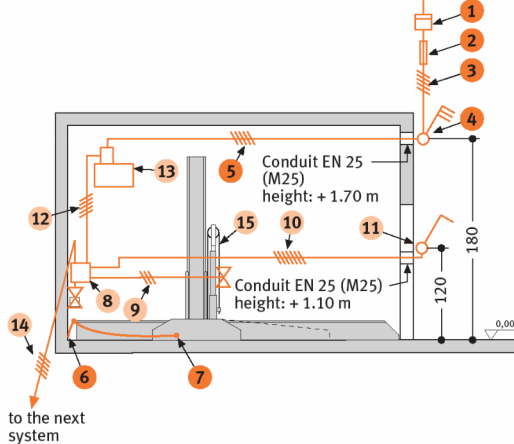

## Electrical data (to be performed by the customer)

No.	Quantity	Description	Position	Frequency
1	1	Electricity meter	in the supply line	
2	1	Main fuse: 3 x fuse 16 A (slow) or circuit breaker 3 x 16 A (trigger characteristic K or C)	in the supply line	1 per unit
3	1	Supply line 5 x 2.5 mm² (3 PH + N + PE) with marked wire and protective conductor	to main switch	1 per unit
4	1	Lockable main switch	defined at the plan evaluation	1 per unit
5	1	Supply line 5 x 2.5 mm² (3 PH + N + PE) with marked wire and protective conductor	from main switch to unit	1 per unit
6	every 10 m	Foundation earth connector	corner pit floor	
7	1	Equipotential bonding in accordance with DIN EN 60204 from foundation earth connector to the system		1 per system

## Electrical data (included in delivery of Klaus Multiparking)

No.	Description
8	Terminal box
9	Control line 3 x 0.75 mm² (PH + N + PE)
10	Control line 7 x 1.5 mm² with marked wire and protective conductor
11	Operating device
12	Control line 5 x 1.5 mm² with marked wire and protective conductor
13	Hydraulic unit 3.0 kW, three-phase current, 400 V / 50 Hz
14	Control line 5 x 1.5 mm² with marked wire and protective conductor
15	Chain control

## Technical data

## Range of application

Generally, this parking system is not suited for short-time parkers (temporary parkers). Please do not hesitate to contact your local KLAUS agency for further assistance.

## Units

Low-noise power units mounted to rubber-bonded-to metal mountings are installed. Nevertheless we recommend that parking system's garage be built separately from the dwelling.

## Available documents

- wall recess plans
- maintenance offer/contract
- declaration of conformity
- test sheet on airborne and slid-borne sound

## Corrosion protection

See separate sheet regarding corrosion protection.

## Railings

If there are traffic routes next to or behind the installations, railings compliant to DIN EN ISO 13857 must be installed by the customer. Railings must also be in place during construction.

## Environmental conditions

Environmental conditions for the area of multiparking systems: Temperature range -10 to +40° C. Relative humidity 50 % at a maximum outside temperature of +40° C. If lifting or lowering times are specified, they refer to an environmental temperature of +10° C and with the system set up directly next to the hydraulic unit. At lower temperatures or with longer hydraulic lines, these times increase.

## Sound insulation

According to DIN 4109 (Sound insulation in buildings), para. 4, annotation 4, Klaus Multiparkings are part of the building services (garage systems).

## Normal sound insulation:

DIN 4109, para. 4, Sound insulation against noises from building services.

Table 4 in para. 4.1 contains the permissible sound level values emitted from building services for personal living and working areas. According to line 2 the maximum sound level in personal living and working areas must not exceed 30 dB (A). *Noises created by users are not subject to the requirements (see table 4, DIN 4109).*

The following measures are to be taken to comply with this value:

- Sound protection package according to offer/order (Klaus Multiparking GmbH)
- Minimum sound insulation of building  $R'_w = 57$  dB (to be provided by customer)

## Increased sound insulation (special agreement):

DIN 4109, Amendment 2, Information on planning and execution, proposals for increased sound insulation.

Agreement: Maximum sound level in personal living and working areas 25 dB (A). *Noises created by users are not subject to the requirements (see table 4, DIN 4109).*

The following measures are to be taken to comply with this value:

- Sound protection package according to offer/order (Klaus Multiparking GmbH)
- Minimum sound insulation of building  $R'_w = 62$  dB (to be provided by customer)

Note: User noises are noises created by individual users in our Multiparking systems. These can be noises from accessing the platforms, slamming of vehicle doors, motor and brake noises.

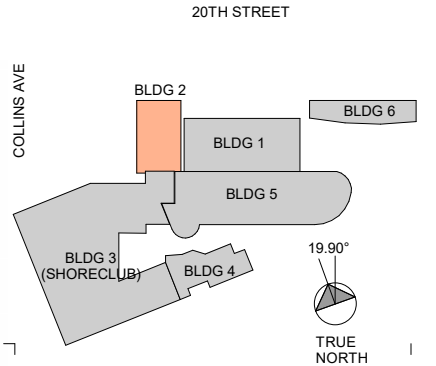

Rev. \_\_\_\_\_ Date \_\_\_\_\_

ALL DRAWINGS AND WRITTEN MATERIAL APPEARING HEREIN CONSTITUTE THE ORIGINAL AND UNPUBLISHED WORK OF KOBILKARP AIA, AND MAY NOT BE DUPLICATED, USED, OR DISCLOSED WITHOUT THE EXPRESS WRITTEN CONSENT OF KOBILKARP ARCHITECTURE & INTERIOR DESIGN, INC. AIA. (c)

2104

## Shore Club

1901 Collins Ave.  
Miami Beach, FL  
33139

## Owner:

Name: Shore Club Property Owner LLC  
Address: 4400 Biscayne Blvd, Suite 900  
Address: Miami, FL 33137  
Name: Adam Gottlieb  
Email: gottlieb@wikoff.com

## Design Architect:

Name: Robert A. M. Stern Architects LLP  
Address: One Park Avenue  
Address: New York, NY 10016  
Tel: 212.967.5100  
Email: d.silberman@rams.com

## Architect:

Name: Kobi Karp  
Address: 571 NW 28th Street  
Address: Miami, Florida 33127  
Tel: 305.573.1818  
Email: kobikarp@kobikarp.com

## Civil:

Name: Kimley-Horn  
Address: 2 Alhambra Plaza  
Address: Suite 500, Coral Gables, FL 33134  
Tel: 305-673-2025  
Email:

## Historic Preservation:

Name: Heritage Architectural Associates  
Address: 4300 Biscayne Blvd, Suite 203  
Address: Miami, FL 33137  
Tel: +1 305 761 3642  
Email: savdakov@heritagearchitectural.com



## PARKING SYSTEM SPECIFICATIONS

Date: 7/25/2024	Sheet No. A-6.2
Scale:	
Project: 2104	

PB FINAL SUBMITTAL 24-0679

