

MIAMI BEACH

PUBLIC WORKS DEPARTMENT

CONVENTION CENTER DRIVE & DADE BLVD INTERACTIVE DIGITAL KIOSK DEPLOYMENT PROJECT

JUNE 2024
IKE SMART CITY
MIB-003

CITY OF MIAMI BEACH

MAYOR: STEVEN MEINER

COMMISSIONERS: KRISTEN ROSEN GONZALEZ
LAURA DOMINGUEZ
ALEX J. FERNANDEZ
TANYA K. BHATT
DAVID SUAREZ
JOSEPH MAGAZINE

CITY MANAGER: ALINA T. HUDAK

CITY ATTORNEY: RAFAEL A. PAZ

PUBLIC WORKS DIRECTOR: JOE GOMEZ, P.E., F.FES

CITY ENGINEER: CRISTINA ORTEGA

SCOPE OF WORK: THE PROJECT CONSISTS OF THE
INSTALLATION OF ONE (1) DIGITAL INTERACTIVE KIOSK
AT THE LOCATION INDICATED ON THESE DESIGN PLANS.

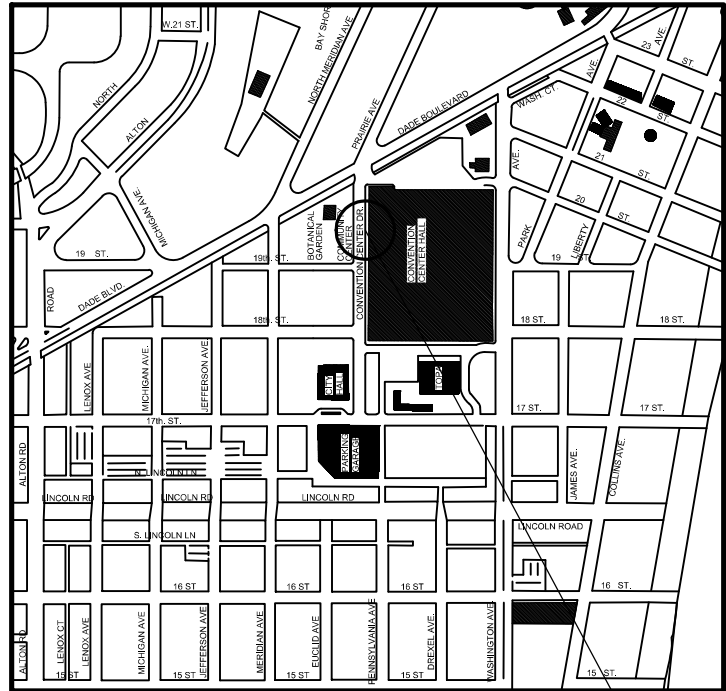

LOCATION MAP

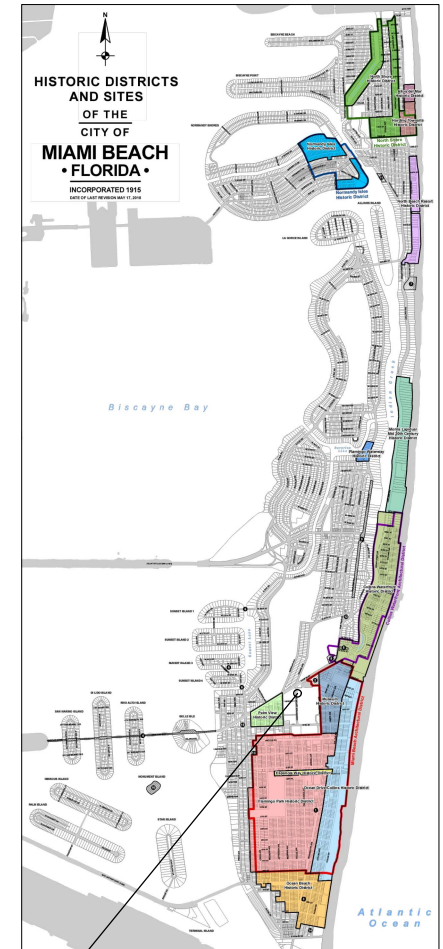

PROJECT LOCATION



ENGINEER OF RECORD: VANESSA A. MELA, P.E. NO. 77676

Work Order _____ Sheet 1 of 5 Drawing **G0-01**

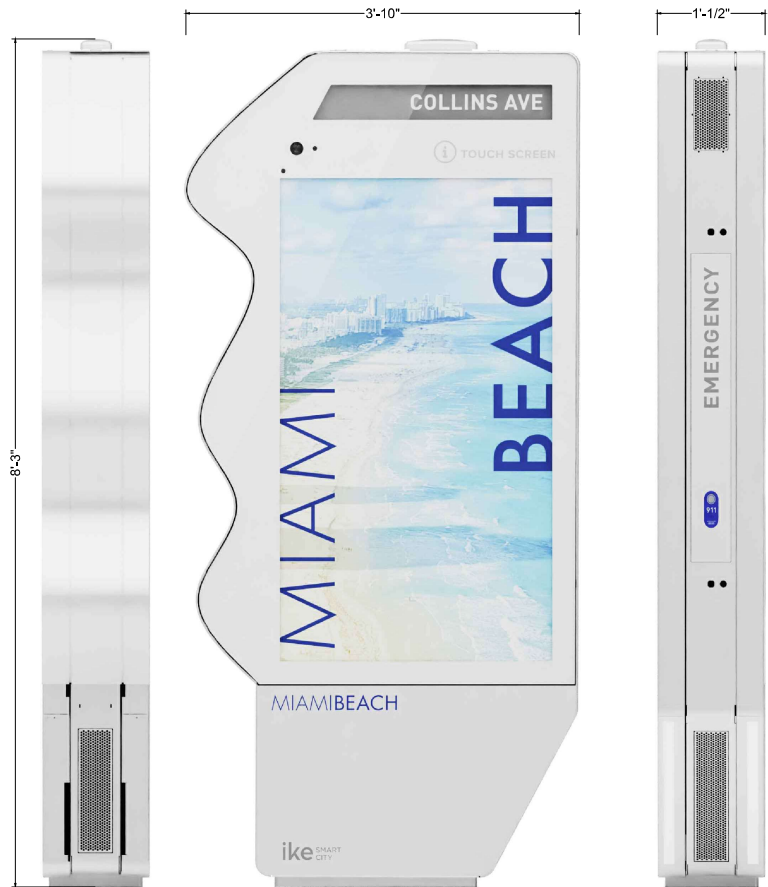

NOTES:

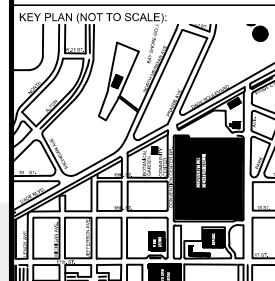

P.E. SEAL:

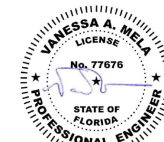

MIAMI BEACH
PUBLIC WORKS DEPARTMENT
1700 CONVENTION CENTER DRIVE, MIAMI BEACH, FL 33139

CITY MANAGER: ALINA T. HUDAK
DIRECTOR: JOE GOMEZ, P.E.
CITY ENGINEER: CRISTINA ORTEGA CASTINEIRAS, P.E.

NO.	DATE	REVISION	APPD. BY
5			
4			
3			
2			
1			



ENGINEER OF RECORD:
VANESSA A. MELA
P.E. NO. 77676

ENGINEER OF RECORD: VM
DESIGN ENGINEER: VM
DRAWN BY: KM
CHECKER: WP
SCALE:

NEIGHBORHOOD:
MIB-003: CONVENTION CENTER DR & 19TH ST
TITLE:
KIOSK DETAILS

File Name: MIB-003 - TRIMMED PLAN SET.dwg
Survey Reference:
Field Book: N/A Page: N/A Work Order: N/A
Date: 08/10/2024 Sheet: 2 of 5 Drawing: G0-02



NORTHBOUND VIEW



EASTBOUND VIEW



SOUTHBOUND VIEW

NOTES:

KEY PLAN (NOT TO SCALE):

P.E. SEAL:

File Name: MIB-003 - TRIMMED PLAN SET.dwg
Survey Reference:
Field Book: N/A Page: N/A Work Order: N/A
Date: 08/10/2024 Sheet: 3 of 5 Drawing: G0-03

MIAMI BEACH PUBLIC WORKS DEPARTMENT 1700 CONVENTION CENTER DRIVE, MIAMI BEACH, FL 33139	CITY MANAGER: ALINA T. HUDAK	5					ENGINEER OF RECORD:	ENGINEER OF RECORD: VM	NEIGHBORHOOD: MIB-003: CONVENTION CENTER DR & 19TH ST TITLE: KIOSK MIB-003 STREET VIEW	File Name: MIB-003 - TRIMMED PLAN SET.dwg Survey Reference: Field Book: N/A Page: N/A Work Order: N/A Date: 08/10/2024 Sheet: 3 of 5 Drawing: G0-03
	DIRECTOR: JOE GOMEZ, P.E.	4					DESIGN ENGINEER: VM	DRAWN BY: KM		
	CITY ENGINEER: CRISTINA ORTEGA CASTINEIRAS, P.E.	3					CHECKER: WP	SCALE:		
		2								
		1								
	NO.	DATE	REVISION	APPD. BY			VANESSA A. MELA, P.E. NO. 77676			

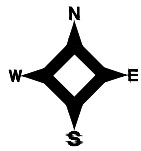

CONVENTION CENTER DRIVE

KIOSK MIB-003

5'

3'-10"

27.6'

36.5'

SIGN

LITTER RECEPTACLE

BIKE RACKS

LIGHT POLE

LITTER RECEPTACLE

MIAMI BEACH
CONVENTION CENTER

NOTES:

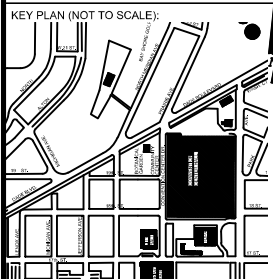

P.E. SEAL:

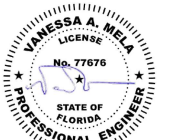

MIAMI BEACH
PUBLIC WORKS DEPARTMENT
1700 CONVENTION CENTER DRIVE, MIAMI BEACH, FL 33139

CITY MANAGER: ALINA T. HUDAK
DIRECTOR: JOE GOMEZ, P.E.
CITY ENGINEER: CRISTINA ORTEGA
CASTINEIRAS, P.E.

NO.	DATE	REVISION	APPD. BY
5			
4			
3			
2			
1			



ENGINEER OF RECORD:
VANESSA A. MELA
P.E. NO. 77676

ENGINEER OF RECORD: VM
DESIGN ENGINEER: VM
DRAWN BY: KM
CHECKER: WP
SCALE:

NEIGHBORHOOD:
MIB-003: CONVENTION CENTER DR & 19TH ST
TITLE:
KIOSK MIB-003 LOCATION

File Name: MIB-003 - TRIMMED PLAN SET.dwg
Survey Reference:
Field Book: N/A Page: N/A Work Order: N/A
Date: 08/10/2024 Sheet: 4 of 5 Drawing: **G0-04**



CLOSEST TRANSIT BUS SHELTER

SCALE 1"-80'

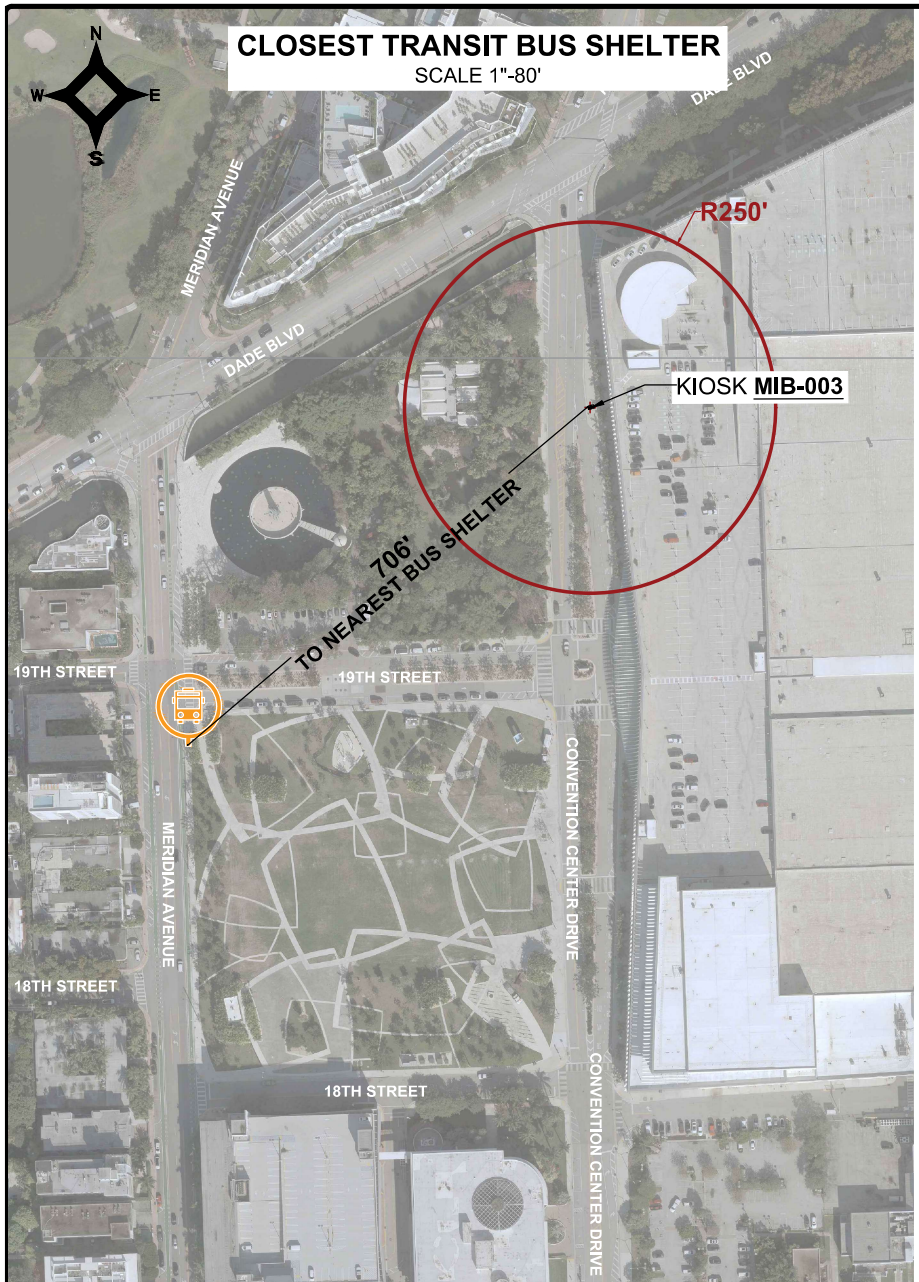

PROXIMITY TO ADJACENT BUILDINGS

SCALE 1"-60'

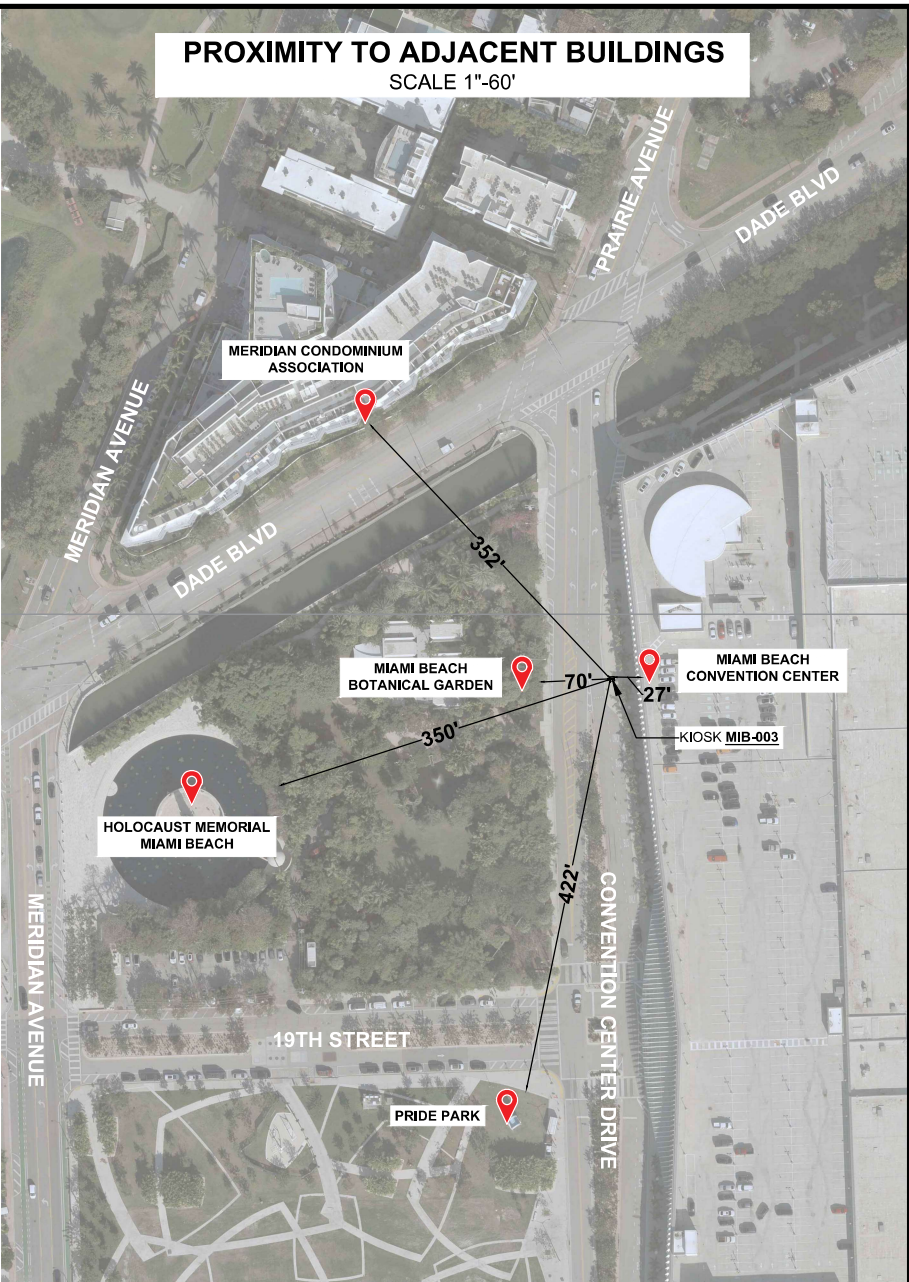

NOTES:

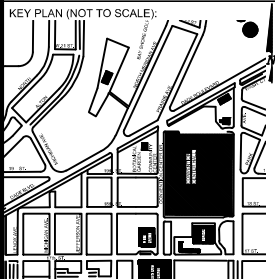

P.E. SEAL:

MIAMI BEACH
PUBLIC WORKS DEPARTMENT
1700 CONVENTION CENTER DRIVE, MIAMI BEACH, FL 33139

CITY MANAGER: ALINA T. HUDAK
DIRECTOR: JOE GOMEZ, P.E.
CITY ENGINEER: CRISTINA ORTEGA CASTINEIRAS, P.E.

5			
4			
3			
2			
1			
NO.	DATE	REVISION	APPROD. BY



ENGINEER OF RECORD:
VANESSA A. MELA
P.E. NO. 77676

ENGINEER OF RECORD: VM
DESIGN ENGINEER: VM
DRAWN BY: KM
CHECKER: WP
SCALE:

NEIGHBORHOOD:
MIB-003: CONVENTION CENTER DR & 19TH ST

TITLE:
AERIAL VIEW

File Name: MIB-003 - TRIMMED PLAN SET.dwg
Survey Reference:
Field Book: N/A Page: N/A Work Order: N/A
Date: 08/10/2024 Sheet: 5 of 5 Drawing: **G0-05**

SPECIFIC PURPOSE SURVEY

Topographic Survey

LOCATION MAP

Not to Scale

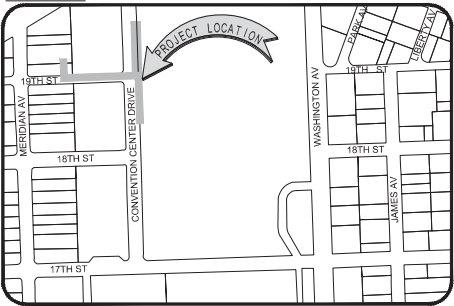

SURVEYOR'S REPORT AND GENERAL NOTES

(Not valid without the attached Survey Map)

- This is not a Boundary Survey.
- References to "Deed", "Record" or "Plat" refer to documents and instruments of record as part of the pertinent information used for this survey work. Measured distances, directions and angles along boundary lines are in consistency with corresponding values from records, unless otherwise shown.
- These lands are subject to additional restrictions of record that were not furnished to the undersigned registered surveyor. A title search has not been performed by the surveyor.
- North arrow direction is based on an assumed Meridian. Bearings are based on an assumed meridian on a well-established line, said line is being noted as BR on the Survey Map.
- Only above ground improvements are shown herein. Foundations, underground features and utilities have not been located.
- Survey markers found in the field have no identification unless otherwise shown. Any survey marker set by our company is labeled LB 7262 or PSM 6169.
- This Survey Map is intended to be displayed at the scale shown hereon. Data is expressed in U.S. Survey Foot.
- This Survey Map is being prepared for the use of the party/parties that it is certified to and does not extend to any unnamed individual, entity or assignee.
- FLOODPLAIN INFORMATION:** As scaled from Federal Insurance Rate Map (FIRM) of Community No. 120651 (City of Miami Beach), Panel 0319, Suffix L, revised on Sept 11th, 2009, this real property falls in Zone "X" and "AE" with Base Flood Elevation 8 feet (NGVD 1929).
- HORIZONTAL ACCURACY:** Accuracy obtained thru measurements and calculations meets and exceeds the minimum horizontal feature accuracy for a Suburban area being equal to 1 foot in 7,500 feet.
- VERTICAL CONTROL AND ACCURACY:** The elevations as shown are referred to the National American Vertical Datum of 1988 (NAVD 1988). The closure in feet, as computed, meets the standard of plus or minus 0.05 feet times the squared root of the loop distance in miles. Elevations are based on a level loop from and to the following official Bench Marks:
Bench Mark # 1: City Miami Beach Bench Mark CMB MA 12, Elevation = 7.56 feet (NAVD'88)
Description: PK Nail & washer in traffic separator @ south side of Dade Boulevard & Meridian Avenue.
Bench Mark # 2: City Miami Beach Bench Mark CMB 17 CH, Elevation = 2.46 feet (NAVD'88)
Description: Nail & washer @ Southeast quadrant of intersection Meridian Avenue & 17th Street.

I HEREBY CERTIFY TO:

Main Street Engineering

That this Survey conforms to the Standards of Practice as set forth by the Florida Board of Professional Surveyors and Mappers in applicable provisions of Chapter 5J-17, Florida Administrative Code pursuant to Section 472.027 Florida Statutes. This Survey is accurate and correct to the best of my knowledge and belief.

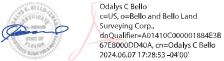

Odalys C. Bello-Liznaga
Professional Surveyor and Mapper LS#1619 - State of Florida
Field Work Date: 08/01/2023
Additional Topographic Info added: 05/07/2024
Field Work Update: 06/07/2024

NOT SUBDIVIDED
CONVENTION CENTER
FOLIO: 03-3227-000-0090

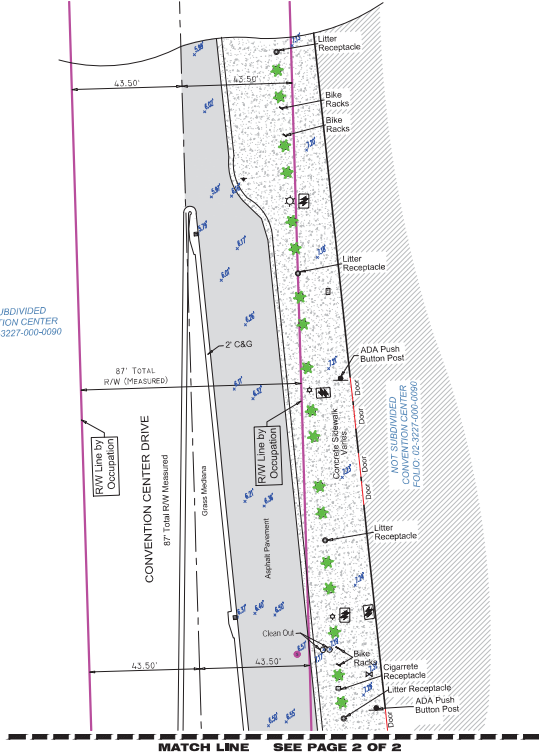

0 15 30
SCALE: 1" = 30'

LEGEND & ABBREVIATIONS

	CONCRETE (CONC.)
	CONCRETE BLOCK WALL
	WOOD DECK
	COVERED AREA
	ASPHALT
	TILE
	PAVERS
	STONE
	CHAIN LINK FENCE (CLF)
	WOOD FENCE (WF)
	IRON METAL BARS FENCE (IF)
	OVERHEAD WIRES
	WATER VALVE (WV)
	POWER POLE (PP)
	GUY ANCHOR
	WATER METER (WM)
	CONC. LIGHT POLE (LP)
	ELECTRIC BOX (EB)
	STREET SIGN
	SANITARY MANHOLE
	DRAINAGE MANHOLE
	MANHOLE
	TELEPHONE MANHOLE
	FIRE HYDRANT
	CABLE BOX (CATV)
	IRRIGATION VALVE (IV)
	CATCH BASIN OR INLET
	EXISTING ELEVATION
	CONCRETE COLUMNS
	TREE (NO IDENTIFIED)
	PALM (NO IDENTIFIED)
PT	POINT OF TANGENCY
PC	POINT OF CURVATURE
PCC	POINT OF COMPOUND CURVE
PRC	POINT OF REVERSE CURVE
BN	BEARING NUMBER
BR	BEARING REFERENCE
DWP	DETECTABLE WARNING PAD
DEPR	DEPRESSION
E	PROPERTY LINE
CL	CENTER LINE
B	BASE LINE
PSM	PROFESSIONAL SURVEYOR AND MAPPER
C&G	CURB & GUTTER
GA	GUY ANCHOR
ENCR	ENCROACHMENT
VE	VALLEY CUTTER
DO-XX	POINTS PLAT BOOK XX - PAGE XX
ORB	OFFICIAL RECORD BOOK
CS	CONCRETE BLOCK STRUCTURE
R/W	RIGHT OF WAY
ELECT	ELECTRIC
SEC	SECTION
T	TOWNSHIP
R	RANGE
VM	VELOCITY MEASURED
(C)	CALCULATED
(R)	RECORD
(P)	PER PLAT

Additions and deletions to this Survey Map are prohibited. This Survey Map and Report are not valid without the signature and original raised seal or without the authenticated electronic signature and seal of the undersigned Florida Licensed Surveyor and Mapper.

Property Address:
1901 Convention Center Drive, Miami Beach, Florida 33125
Project No. 23839 D.B. IC Page 1 of 2

BELLO & BELLO LAND SURVEYING
1220 SW 131 AVENUE • SUITE 201 • MIAMI FL 33186
Phone: 305.251.5606 • Fax: 305.251.6067 • LB#7262
e-mail: info@belloland.com • www.bellolandsurveying.com



SPECIFIC PURPOSE SURVEY Topographic Survey

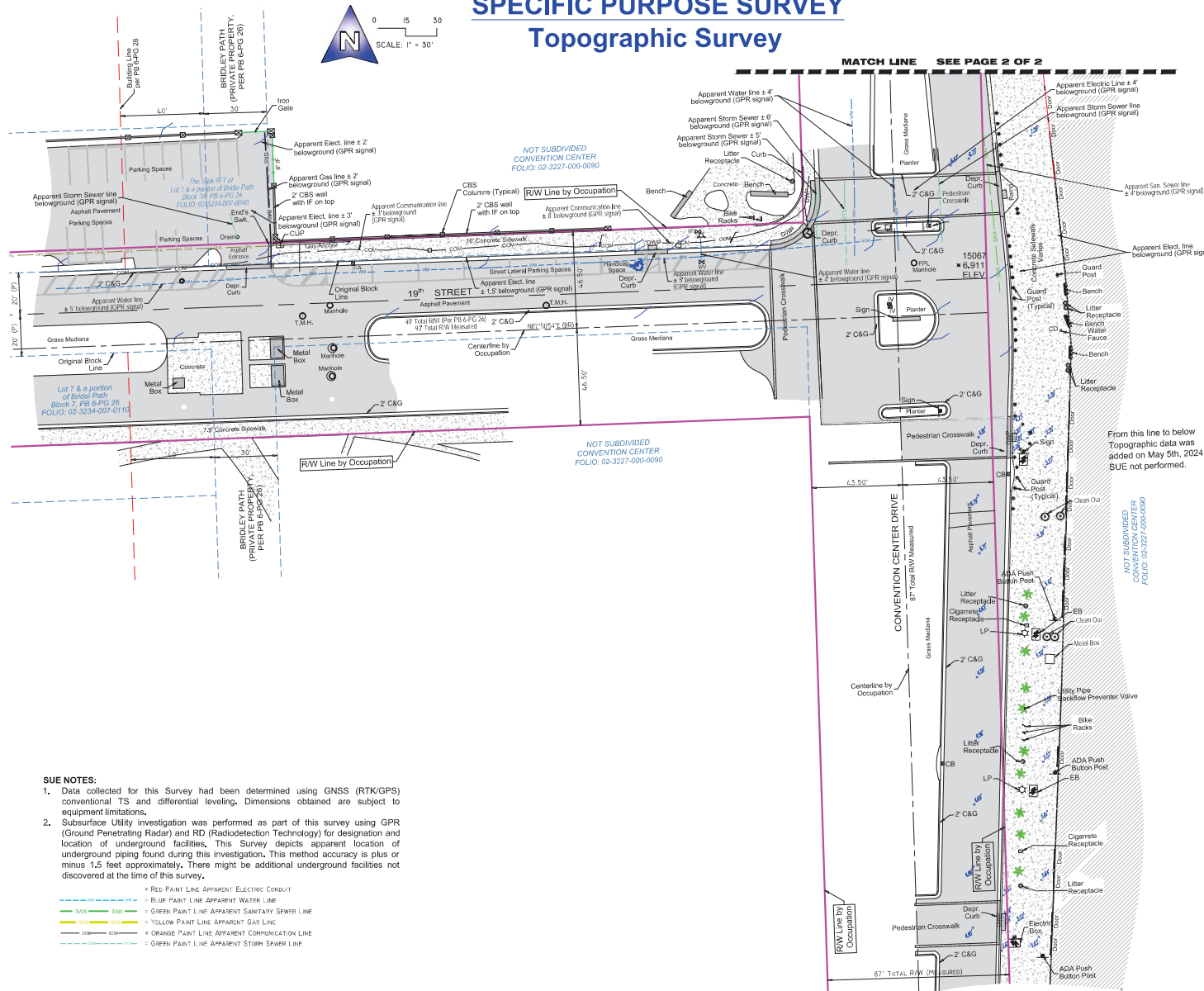

Additions and deletions to this Survey Map are prohibited. This Survey Map and Report are not valid without the signature and original raised seal or without the authenticated electronic signature and seal of the undersigned Florida Licensed Surveyor and Mapper.

Property Address:
1901 Convention Center Drive, Miami Beach, Florida 33125
Project No. 23839 D.B. IC Page 2 of 2

BELLO & BELLO LAND SURVEYING
1220 SW 131 AVENUE • SUITE 201 • MIAMI FL 33186
Phone: 305.251.9606 • Fax: 305.251.6057 • LB#7262
e-mail: info@belloland.com • www.bellolandsurveying.com



MIAMI BEACH

PUBLIC WORKS DEPARTMENT

LINCOLN ROAD & ALTON ROAD

INTERACTIVE DIGITAL KIOSK DEPLOYMENT PROJECT

JUNE 2024

IKE SMART CITY

MIB-017

CITY OF MIAMI BEACH

MAYOR: STEVEN MEINER

COMMISSIONERS: KRISTEN ROSEN GONZALEZ
LAURA DOMINGUEZ
ALEX J. FERNANDEZ
TANYA K. BHATT
DAVID SUAREZ
JOSEPH MAGAZINE

CITY MANAGER: ALINA T. HUDAK

CITY ATTORNEY: RAFAEL A. PAZ

PUBLIC WORKS DIRECTOR: JOE GOMEZ, P.E., F.FES

CITY ENGINEER: CRISTINA ORTEGA

SCOPE OF WORK: THE PROJECT CONSISTS OF THE
INSTALLATION OF ONE (1) DIGITAL INTERACTIVE KIOSK
AT THE LOCATION INDICATED ON THESE DESIGN PLANS.

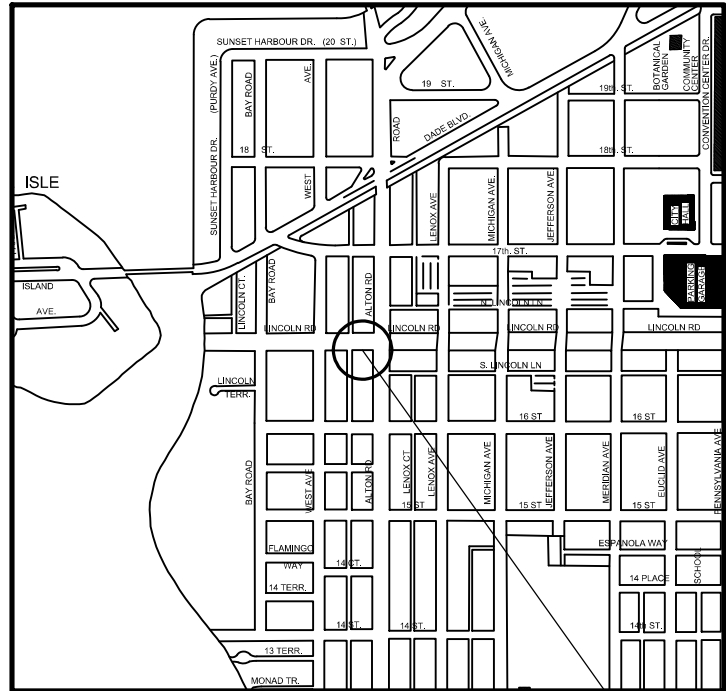

LOCATION MAP

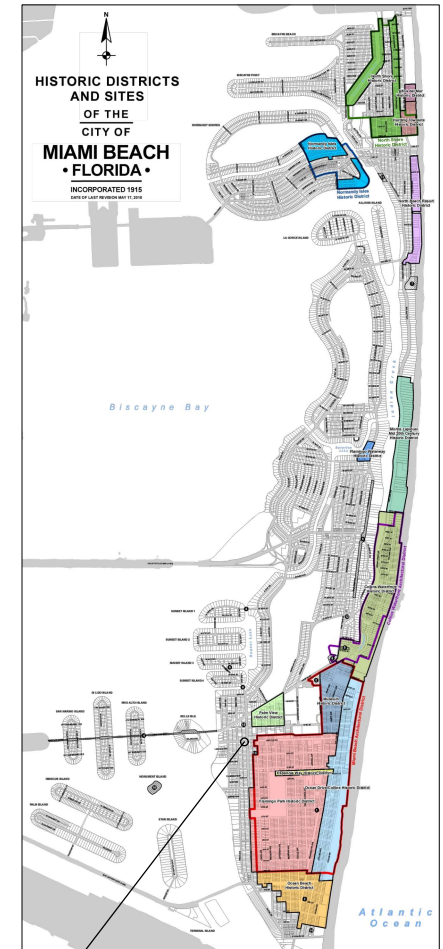

PROJECT LOCATION



ENGINEER OF RECORD: VANESSA A. MELA, P.E. NO. 77676

Work Order _____ Sheet 1 of 5 Drawing **G0-01**

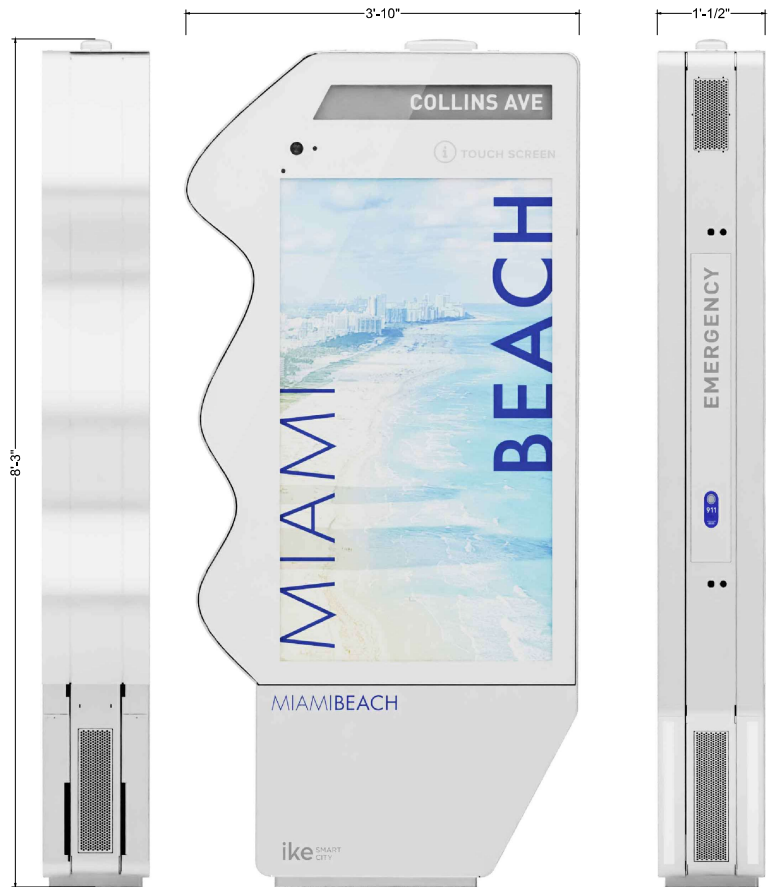

NOTES:

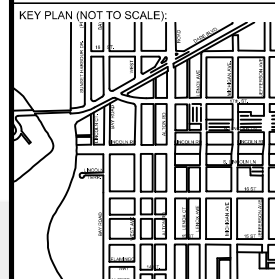

P.E. SEAL:

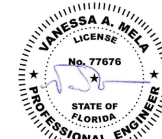

MIAMI BEACH
PUBLIC WORKS DEPARTMENT
1700 CONVENTION CENTER DRIVE, MIAMI BEACH, FL 33139

CITY MANAGER: ALINA T. HUDAK
DIRECTOR: JOE GOMEZ, P.E.
CITY ENGINEER: CRISTINA ORTEGA CASTINEIRAS, P.E.

5			
4			
3			
2			
1			
NO.	DATE	REVISION	APPD. BY



ENGINEER OF RECORD:	DESIGN ENGINEER: VM
DRAWN BY: BE	CHECKER: WP
SCALE:	
VANESSA A. MELA	
P.E. NO. 77676	

NEIGHBORHOOD:	MIB-017: LINCOLN ROAD & ALTON ROAD
TITLE:	KIOSK DETAILS

File Name:	MIB-017- TRIMMED PLAN SET.dwg
Survey Reference:	
Field Book:	N/A
Page:	N/A
Work Order:	N/A
Date:	08/10/2024
Sheet:	2 of 5
Drawing:	G0-02



EASTBOUND VIEW



SOUTHBOUND VIEW



WESTBOUND VIEW

NOTES:

KEY PLAN (NOT TO SCALE):



P.E. SEAL:

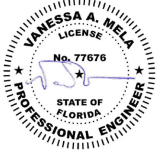

MIAMI BEACH
PUBLIC WORKS DEPARTMENT
1700 CONVENTION CENTER DRIVE, MIAMI BEACH, FL 33139

CITY MANAGER: ALINA T. HUDAK
DIRECTOR: JOE GOMEZ, P.E.
CITY ENGINEER: CRISTINA ORTEGA CASTINEIRAS, P.E.

5			
4			
3			
2			
1			
NO.	DATE	REVISION	APPD. BY



ENGINEER OF RECORD:
VANESSA A. MELA,
P.E. NO. 77676

ENGINEER OF RECORD: VM
DESIGN ENGINEER: VM
DRAWN BY: BE
CHECKER: WP
SCALE:

NEIGHBORHOOD: MIB-017: LINCOLN ROAD & ALTON ROAD
TITLE: KIOSK MIB-017 STREET VIEW

File Name: MIB-017- TRIMMED PLAN SET.dwg
Survey Reference:
Field Book: N/A Page: N/A Work Order: N/A
Date: 08/10/2024 Sheet: 3 of 5 Drawing: G0-03

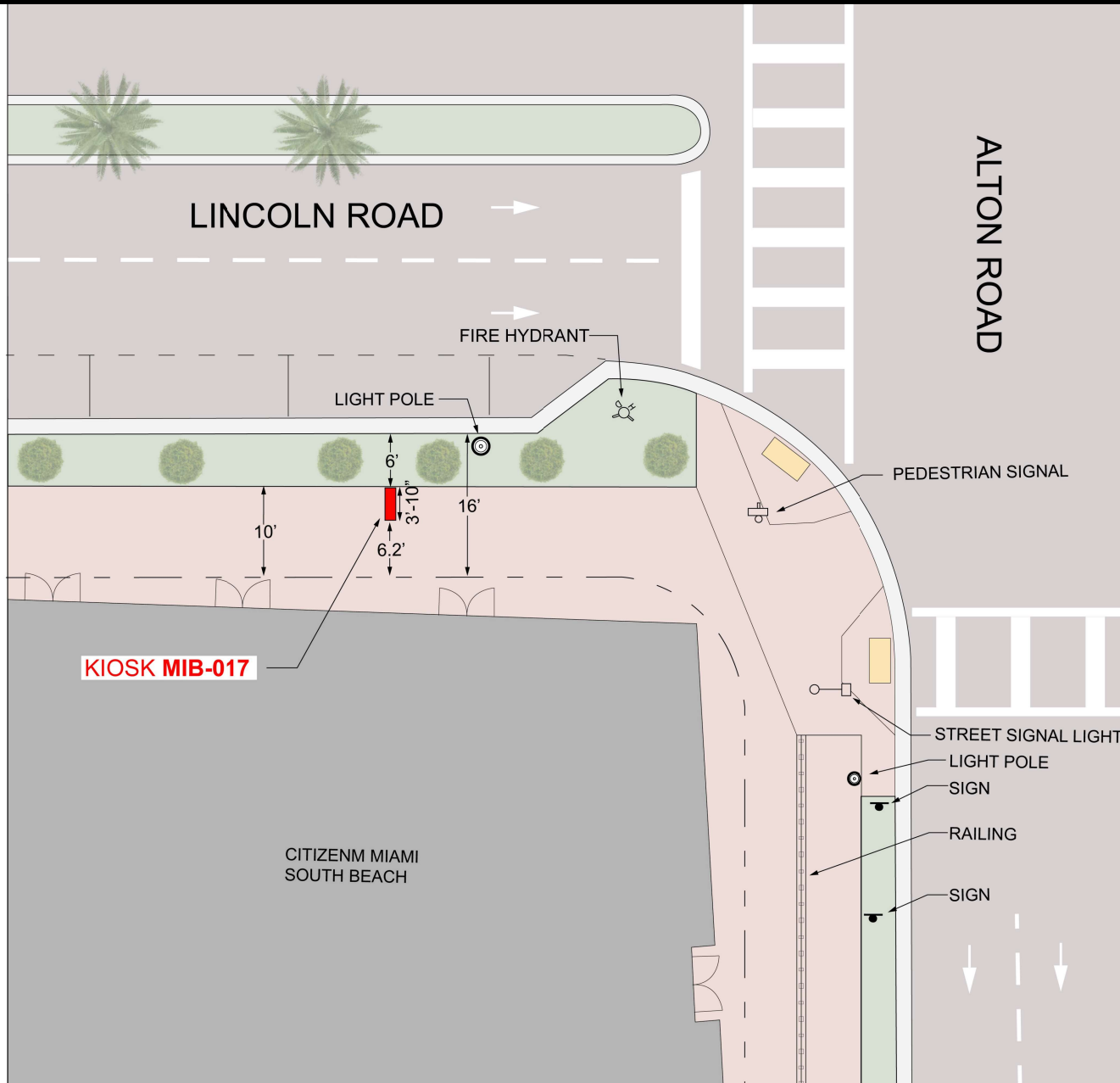
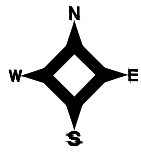

NOTES:

KEY PLAN (NOT TO SCALE):



P.E. SEAL:

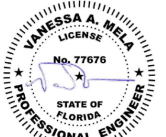

MIAMIBEACH
PUBLIC WORKS DEPARTMENT
1700 CONVENTION CENTER DRIVE, MIAMI BEACH, FL 33139

CITY MANAGER: ALINA T. HUDAK
DIRECTOR: JOE GOMEZ, P.E.
CITY ENGINEER: CRISTINA ORTEGA
CASTINEIRAS, P.E.

NO.	DATE	REVISION	APPD. BY
5			
4			
3			
2			
1			



ENGINEER OF RECORD:
VANESSA A. MELA
P.E. NO. 77676

ENGINEER OF RECORD: VM
DESIGN ENGINEER: VM
DRAWN BY: BE
CHECKER: WP
SCALE:

NEIGHBORHOOD: MIB-017: LINCOLN ROAD & ALTON ROAD
TITLE: KIOSK MIB-017 LOCATION

File Name: MIB-017- TRIMMED PLAN SET.dwg
Survey Reference:
Field Book: N/A Page: N/A Work Order: N/A
Date: 06/10/2024 Sheet: 4 of 5 Drawing: G0-04

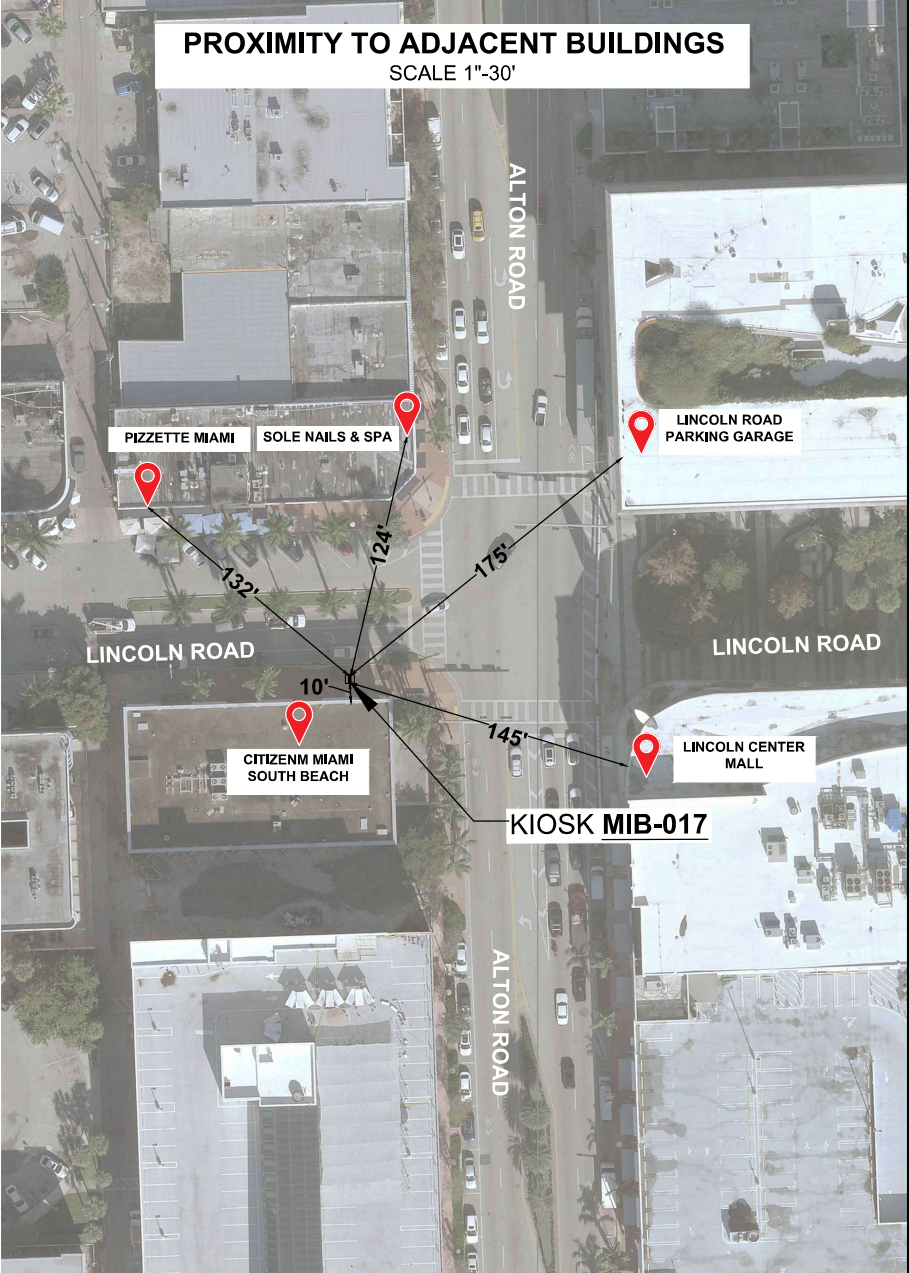

NOTES:

KEY PLAN (NOT TO SCALE):

P.E. SEAL:

VANESSA A. MELA
LICENSE
No. 77676
STATE OF
FLORIDA
PROFESSIONAL ENGINEER

File Name: MIB-017- TRIMMED PLAN SET.dwg
Survey Reference:
Field Book: N/A Page: N/A Work Order: N/A
Date: 08/10/2024 Sheet: 5 of 5 Drawing: G0-05

MIAMI BEACH PUBLIC WORKS DEPARTMENT 1700 CONVENTION CENTER DRIVE, MIAMI BEACH, FL 33139	CITY MANAGER: ALINA T. HUDAK DIRECTOR: JOE GOMEZ, P.E. CITY ENGINEER: CRISTINA ORTEGA CASTINEIRAS, P.E.	<table><tr><td>5</td><td></td><td></td><td></td></tr><tr><td>4</td><td></td><td></td><td></td></tr><tr><td>3</td><td></td><td></td><td></td></tr><tr><td>2</td><td></td><td></td><td></td></tr><tr><td>1</td><td></td><td></td><td></td></tr><tr><td>NO.</td><td>DATE</td><td>REVISION</td><td>APPROD. BY</td></tr></table>	5				4				3				2				1				NO.	DATE	REVISION	APPROD. BY	 ENGINEER OF RECORD: VANESSA A. MELA P.E. NO. 77676	<table><tr><td>ENGINEER OF RECORD: VM DESIGN ENGINEER: VM DRAWN BY: BE CHECKER: VM SCALE:</td></tr></table>	ENGINEER OF RECORD: VM DESIGN ENGINEER: VM DRAWN BY: BE CHECKER: VM SCALE:	NEIGHBORHOOD: MIB-017: LINCOLN ROAD & ALTON ROAD TITLE: AERIAL VIEW	
	5																														
	4																														
	3																														
	2																														
1																															
NO.	DATE	REVISION	APPROD. BY																												
ENGINEER OF RECORD: VM DESIGN ENGINEER: VM DRAWN BY: BE CHECKER: VM SCALE:																															

FLOOD MANAGEMENT INFORMATION TABLE	
FLOOD ZONE	AE
DESIGN BASE FLOOD ELEVATION	6.00 FT. NGVD (4.44 NAVD)
LOWEST	6.00 FT. NGVD (4.44 NAVD)
SUBFLOO ELEVATION	
SLAB OF NEXT	
HIGHER FLOOR	26.00 FT. NGVD (24.44 NAVD)
LOWEST EXTERIOR GRADE ADJACENT TO BUILDING	4.40 FT. NGVD (1.74 NAVD) (EDGE OF PAVEMENT ALONG LINCOLN ROAD)
HIGHEST EXTERIOR GRADE ADJACENT TO BUILDING	4.40 FT. NGVD (PERIMETER SIDEWALKS ALONG LINCOLN ROAD AND ALTON ROAD)
LOWEST ELEVATION OF EQUIPMENT INSIDE BUILDING	6.00 FT. NGVD (4.44 NAVD)
HIGHEST CROWN OF ROAD	5.10 FT. NGVD (3.54 NAVD) (INTERSECTION OF LINCOLN ROAD AND ALTON ROAD)
FIRM MAP NUMBER	12088C(3)371.