

17th STREET
70' WIDE PUBLIC RIGHT OF WAY

MICHIGAN AVENUE
70' WIDE RIGHT OF WAY

JEFFERSON AVENUE
70' WIDE RIGHT OF WAY

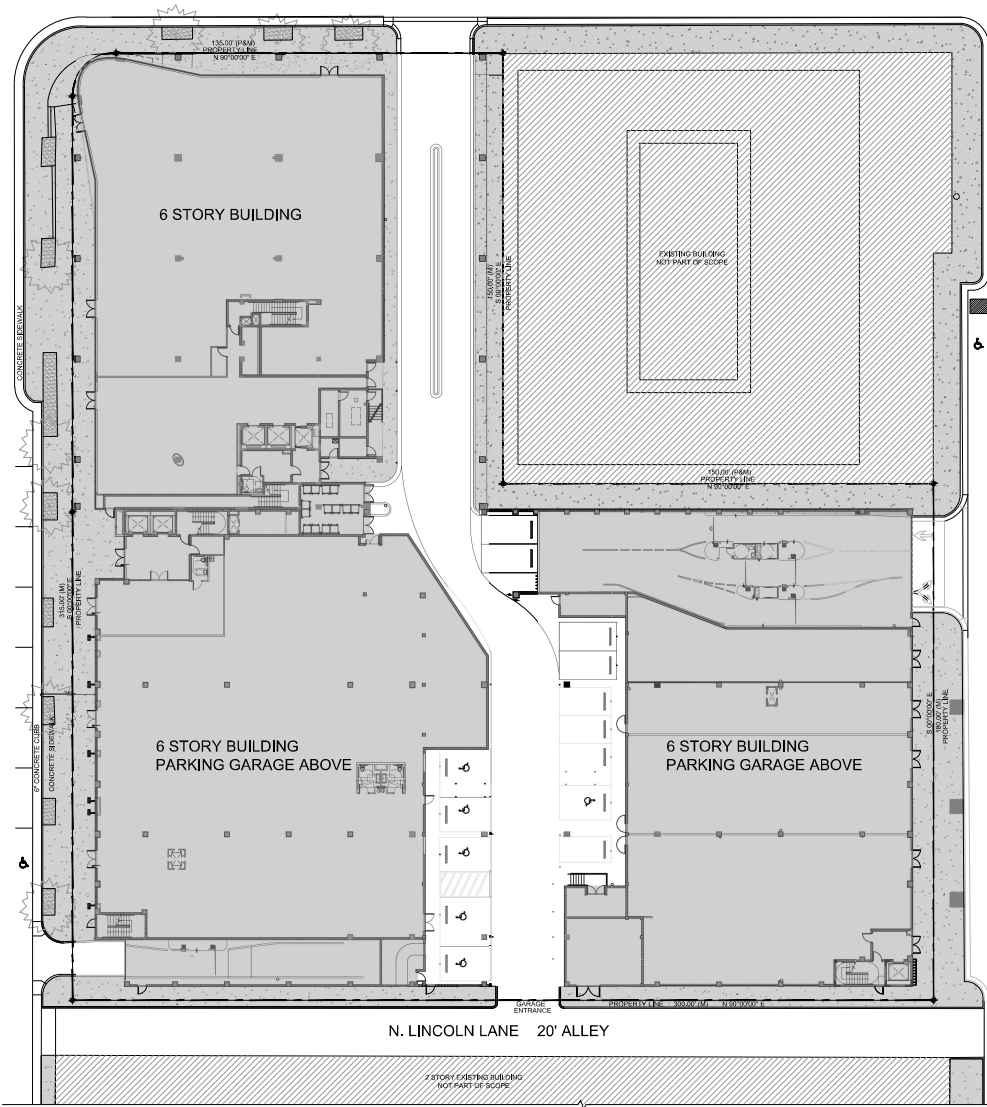

- SITE PLAN LEGEND**
- EXISTING BUILDING
 - EXISTING WALKWAY AND CORRIDOR
 - ASPHALT/PARKING
 - EXISTING ADJACENT BUILDINGS (NO PART OF THE SCOPE)

N. LINCOLN LANE 20' ALLEY

THE LINCOLN BL
1801 MICHELAN
MIAMI BEACH, FL 33139



DWG. TITLE	EXISTING SITE PLAN
SCALE	N.T.S.
PROJECT NO.	
DATE	2023-33
SHEET NUMBER	06-07-24
DATE	REVISION

EXIST-101

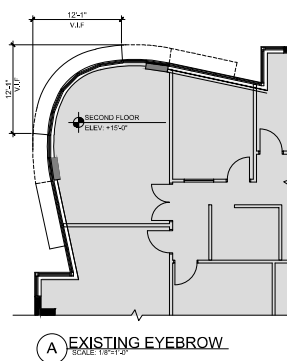

		DWG. TITLE
		EXISTING SECOND FLOOR PLAN
		SCALE
		N.T.S.
		PROJECT NO.
		2023-33
		DATE
		06-07-24
		SHEET NUMBER
		EXIST-102
DATE	REVISION	

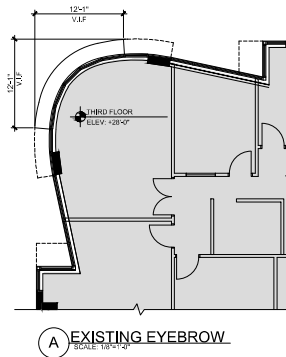
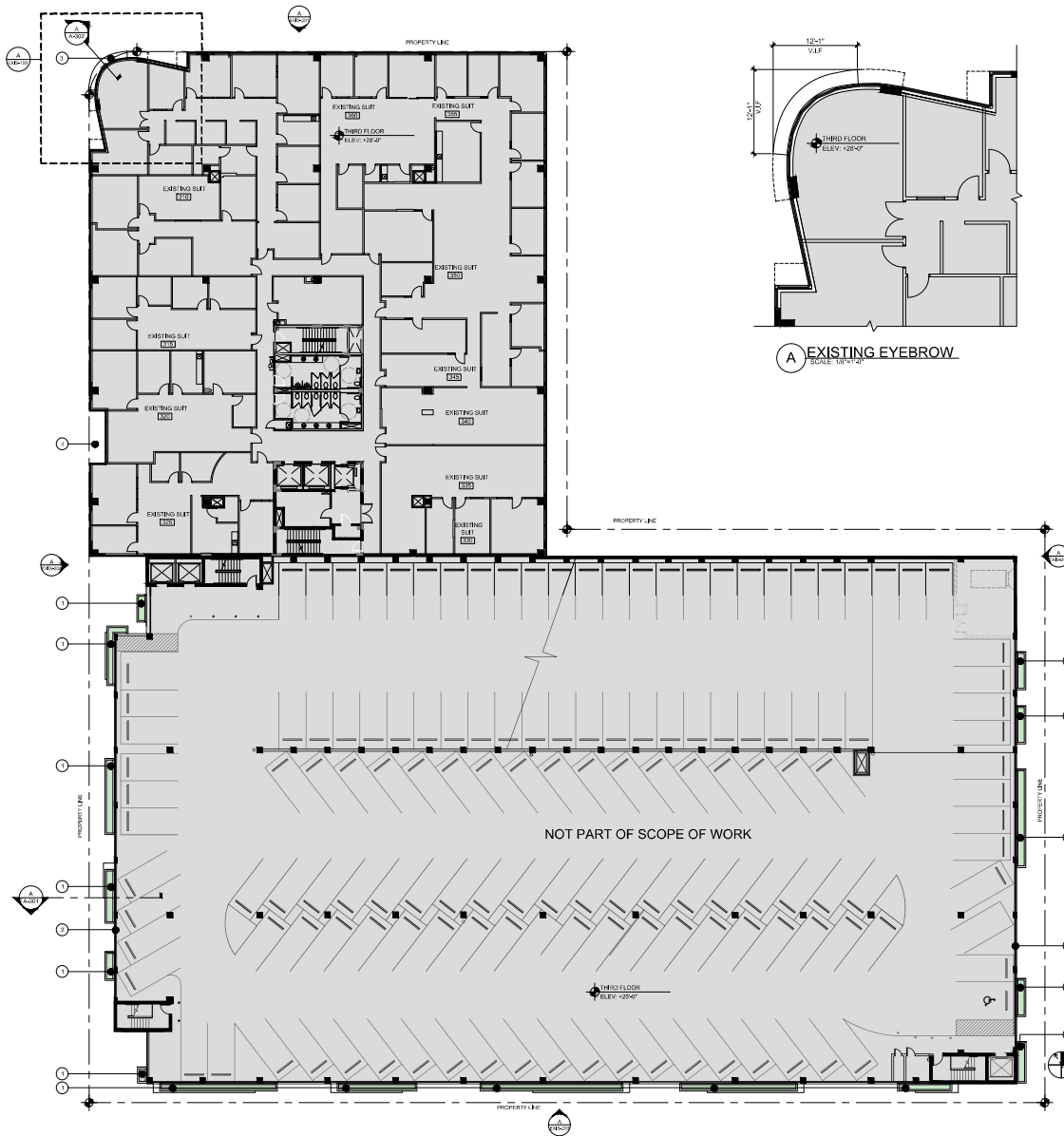

KEY NOTES

- EXISTING CONCRETE SLAB PER TO BE REMOVED (REFER TO WALL SECTION AND EXISTING ELEVATION FOR EYEBROW DETAIL) (1)
 - EXISTING ALUMINUM PANELS TO BE REMOVED (2)
 - EYEBROW EYEBROW TO BE DEVELOPED (REFER TO WALL SECTION AND EXISTING ELEVATION FOR EYEBROW DETAIL) (3)
 - EXISTING CANOPY TO BE REPLACED (4)
- AREA NOT PART OF SCOPE OF WORK

THE LINCOLN BL
1801 MICHELAN
MIAMI BEACH, FL 33139



DWG. TITLE	EXISTING THIRD FLOOR PLAN
SCALE	N.T.S.
PROJECT NO.	2023-32
DATE	06-07-24
SHEET NUMBER	EXIST-103

CONSULTANT

COPYRIGHT FOR ALL RIGHTS RESERVED. THESE DRAWINGS AND DOCUMENTS ARE INSTRUMENTS OF SERVICE AND SHALL REMAIN THE PROPERTY OF BGA ARCHITECTS P.A. WHETHER THE PROJECT FOR WHICH THEY WERE PREPARED IS COMPLETED OR NOT. THEY ARE NOT TO BE USED FOR ANY OTHER PROJECT OR IN ANY MANNER, IN OTHER PROJECTS OR EXTENSION TO THIS PROJECT WITHOUT THE WRITTEN CONSENT OF BGA ARCHITECTS P.A. REPRODUCTION OF DRAWINGS AND SPECIFICATIONS WITHOUT THE WRITTEN CONSENT OF BGA ARCHITECTS P.A. IS PROHIBITED. CONTRACTOR RESPONSIBILITY FOR VERIFYING ALL SITE CONDITIONS PRIOR TO PROCEEDING WITH WORK. 1801 MICHELAN MIAMI BEACH, FL 33139 305.556.1008 bga@bgaarchitects.com

DATE REVISION

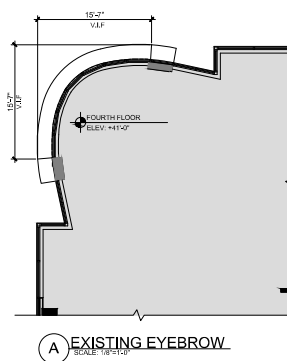

		DWG. TITLE
		EXISTING FOURTH FLOOR PLAN
		SCALE
		N.T.S.
		PROJECT NO.
		2023-33
		DATE
		06-07-24
		SHEET NUMBER
		EXIST-104
DATE	REVISION	

CONSULTANT

COPYRIGHT 2024. ALL RIGHTS RESERVED. THESE DRAWINGS AND DOCUMENTS ARE INSTRUMENTS OF SERVICE. SHALL REMAIN THE PROPERTY OF SEILINSON GOMEZ ARCHITECTS P.L.L.C. WHETHER THE PROJECT FOR WHICH THEY WERE PREPARED IS EXECUTED OR NOT, THEY ARE NOT TO BE USED IN ANY MANNER ON OTHER PROJECTS OR EXTENSIONS TO THIS PROJECT EXCEPT BY AGREEMENT IN WRITING AND WITH THE APPROPRIATE COMPENSATION TO SEILINSON GOMEZ ARCHITECTS P.L.L.C. REPRODUCTIONS OF DRAWINGS AND SPECIFICATIONS WITHOUT THE WRITTEN CONSENT OF SEILINSON GOMEZ ARCHITECTS P.L.L.C. IS PROHIBITED. CONTRACTORS RESPONSIBLE FOR VERIFYING ALL SITE CONDITIONS PRIOR TO PROCEEDING WITH WORK.

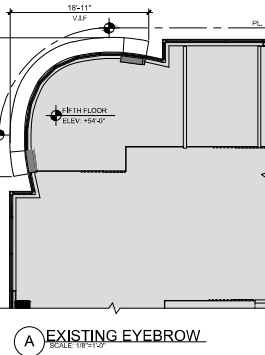
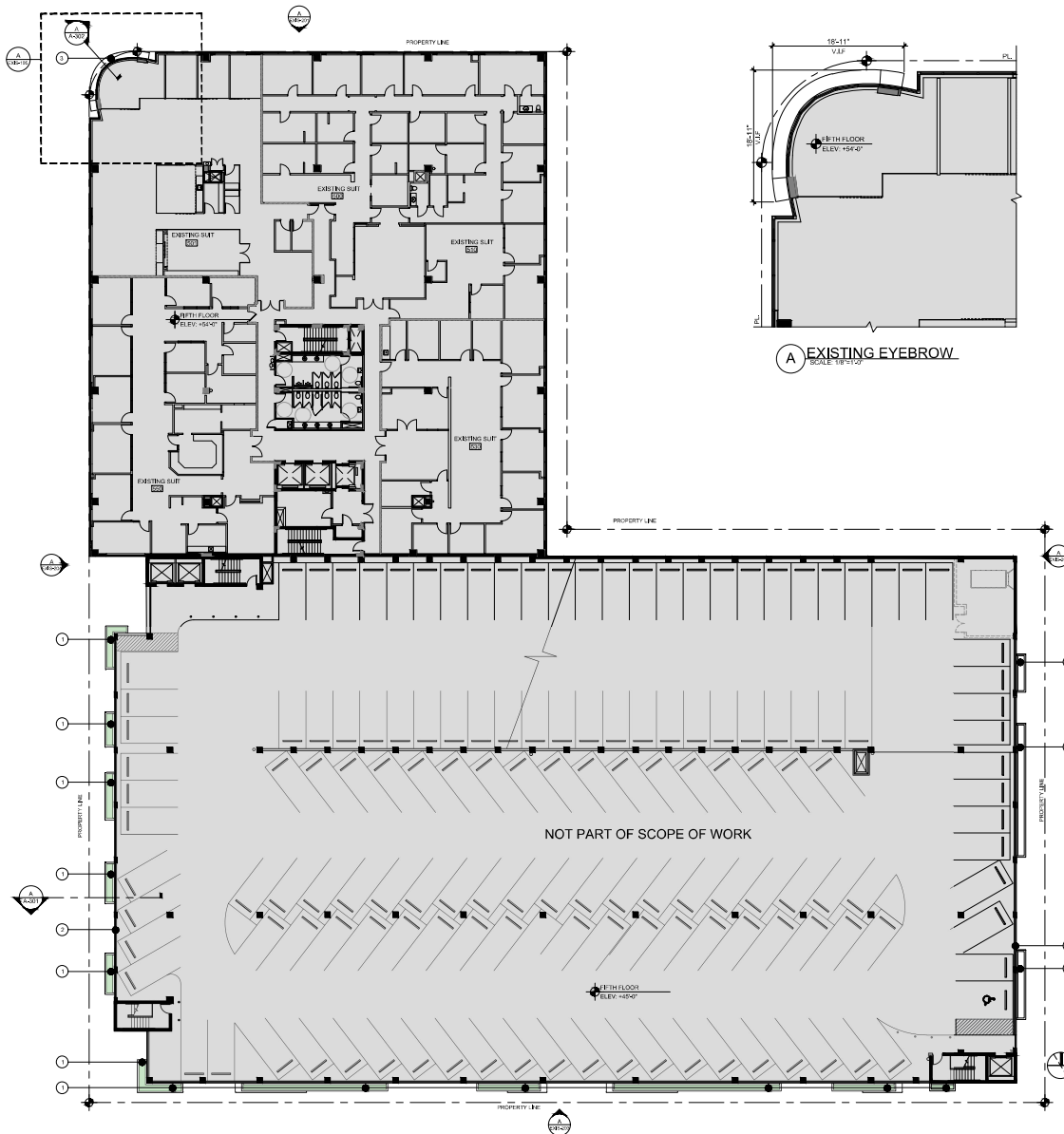

KEY NOTES

- 1 EXISTING CONCRETE SLAB FLOOR TO BE REMOVED (REFER TO WALL SECTION AND EXISTING ELEVATION FOR EYEBROW DETAIL) (10N)
- 2 EXISTING ALUMINUM PANELS TO BE REMOVED (REFER TO WALL SECTION AND EXISTING ELEVATION FOR EYEBROW DETAIL) (10N)
- 3 EXISTING EYEBROW TO BE DEMOLISHED (REFER TO WALL SECTION AND EXISTING ELEVATION FOR EYEBROW DETAIL) (10N)

AREA NOT PART OF SCOPE OF WORK

THE LINCOLN BL
1801 MICHELAN
MIAMI BEACH, FL 33139



DWG. TITLE	EXISTING FIFTH FLOOR PLAN
SCALE	1/16"=1'-0"
PROJECT NO.	2023-33
DATE	06-07-24
SHEET NUMBER	EXIST-105

CONSULTANT

COPYRIGHT FOR ALL RIGHTS RESERVED. THESE DRAWINGS AND DOCUMENTS ARE THE PROPERTY OF BILLY GOMEZ ARCHITECTS P.A. AND THE PROJECT FOR WHICH THEY WERE PREPARED BY BILLY GOMEZ ARCHITECTS P.A. OR ITS AFFILIATES. ANY REUSE, REPRODUCTION, OR DISTRIBUTION OF THESE DRAWINGS OR DOCUMENTS WITHOUT THE WRITTEN CONSENT OF BILLY GOMEZ ARCHITECTS P.A. IS PROHIBITED. CONTRACTORS RESPONSIBILITY FOR VERIFYING ALL SITE CONDITIONS PRIOR TO PROCEEDING WITH WORK. 105-006-1000 240101002.000



① ALUMINUM GRILL



② EXISTING OFFICE BUILDING EYEBROW



③ SMOOTH TEXTURE STUCCO FINISH



THE LINCOLN BL
1801 MICHELAN
MIAMI BEACH, FL 33139



COPYRIGHT FOR ALL RIGHTS, REPAIRS, THESE DRAWINGS AND SPECIFICATIONS ARE THE PROPERTY OF LINCOLN GOMEZ ARCHITECTS P.A. AND THE PROJECT FOR WHICH THEY WERE PREPARED BE STORED OR NOT, THEY ARE NOT TO BE USED FOR ANY OTHER PROJECTS OR EXTENDED TO ANY PROJECTS WITHOUT THE WRITTEN CONSENT OF LINCOLN GOMEZ ARCHITECTS P.A. REPRODUCTION OF DRAWINGS AND SPECIFICATIONS WITHOUT THE WRITTEN CONSENT OF LINCOLN GOMEZ ARCHITECTS P.A. IS PROHIBITED. CONTRACTOR RESPONSIBILITY FOR VERIFYING ALL SITE CONDITIONS PRIOR TO PROCEEDING WITH WORK. 305.506.1006 info@lincolngomez.com www.lincolngomez.com ARCHITECTURE | 0510180418

CONSULTANT

		DWG. TITLE
		EXISTING MATERIALS
		SCALE
		N.T.S.
		PROJECT NO.
		2023-33
		DATE
		06-07-24
		SHEET NUMBER
		EXIST-401
DATE	REVISION	

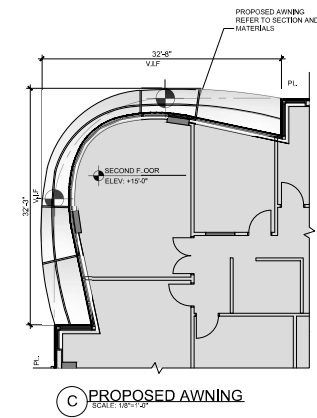
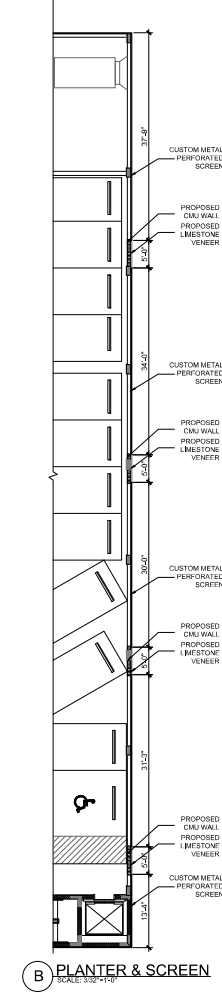
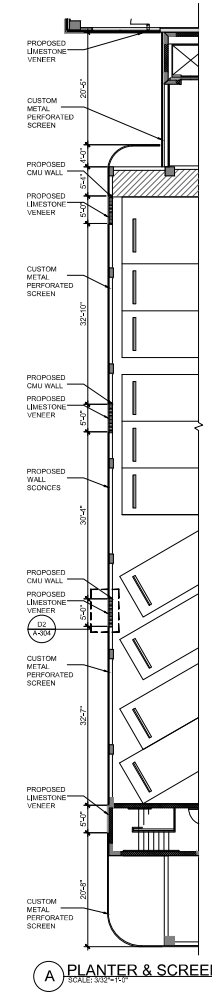
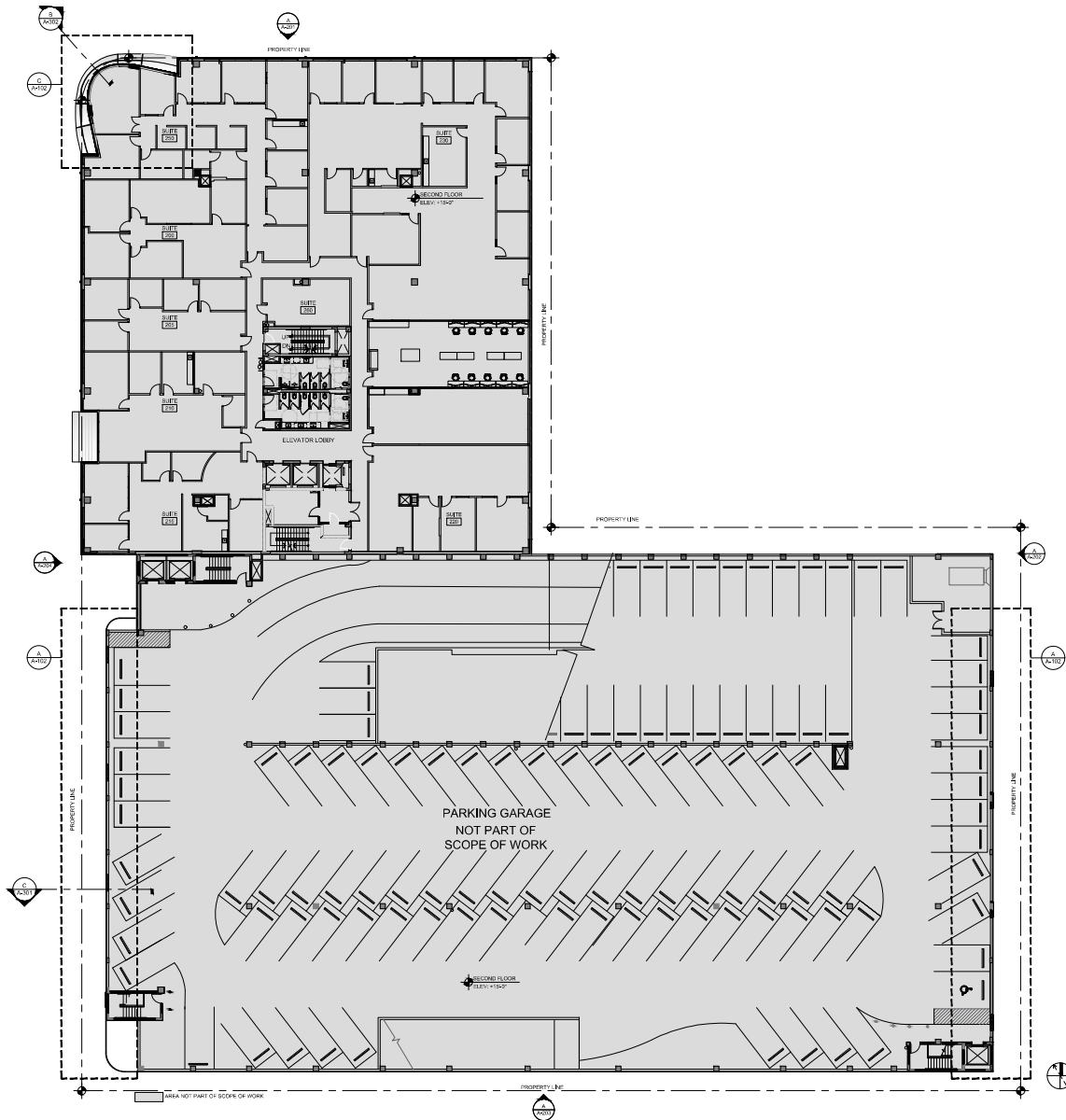

THE LINCOLN BL
1891 MICHELAN
MIAMI BEACH, FL 33139



DWG. TITLE	PROPOSED SECOND FLOOR
SCALE	AS SHOWN
PROJECT NO.	2023-33
DATE	06-07-24
SHEET NUMBER	A-102

CONSULTANT

COPYRIGHT 2024 ALL RIGHTS RESERVED. THESE DRAWINGS AND DOCUMENTS ARE INSTRUMENTS OF SERVICE AND SHALL REMAIN THE PROPERTY OF BGA ARCHITECTS P.A. WHETHER THE PROJECT FOR WHICH THEY WERE PREPARED IS COMPLETED OR NOT. THEY ARE NOT TO BE USED FOR ANY OTHER PROJECT OR IN ANY MANNER, IN OTHER PROJECTS OR EXTENSIONS TO THIS PROJECT WITHOUT THE WRITTEN AND EXCLUSIVE PERMISSION OF BGA ARCHITECTS P.A. REPRODUCTION OF DRAWINGS AND SPECIFICATIONS WITHOUT THE WRITTEN CONSENT OF BGA ARCHITECTS P.A. IS PROHIBITED. CONTRACTOR RESPONSIBILITY FOR VERIFYING ALL SITE CONDITIONS PRIOR TO PROCEEDING WITH WORK. 100 500 1000 2000 3000 4000 5000 6000 7000 8000 9000 10000 12000 14000 16000 18000 20000 22000 24000 26000 28000 30000 32000 34000 36000 38000 40000 42000 44000 46000 48000 50000 52000 54000 56000 58000 60000 62000 64000 66000 68000 70000 72000 74000 76000 78000 80000 82000 84000 86000 88000 90000 92000 94000 96000 98000 100000

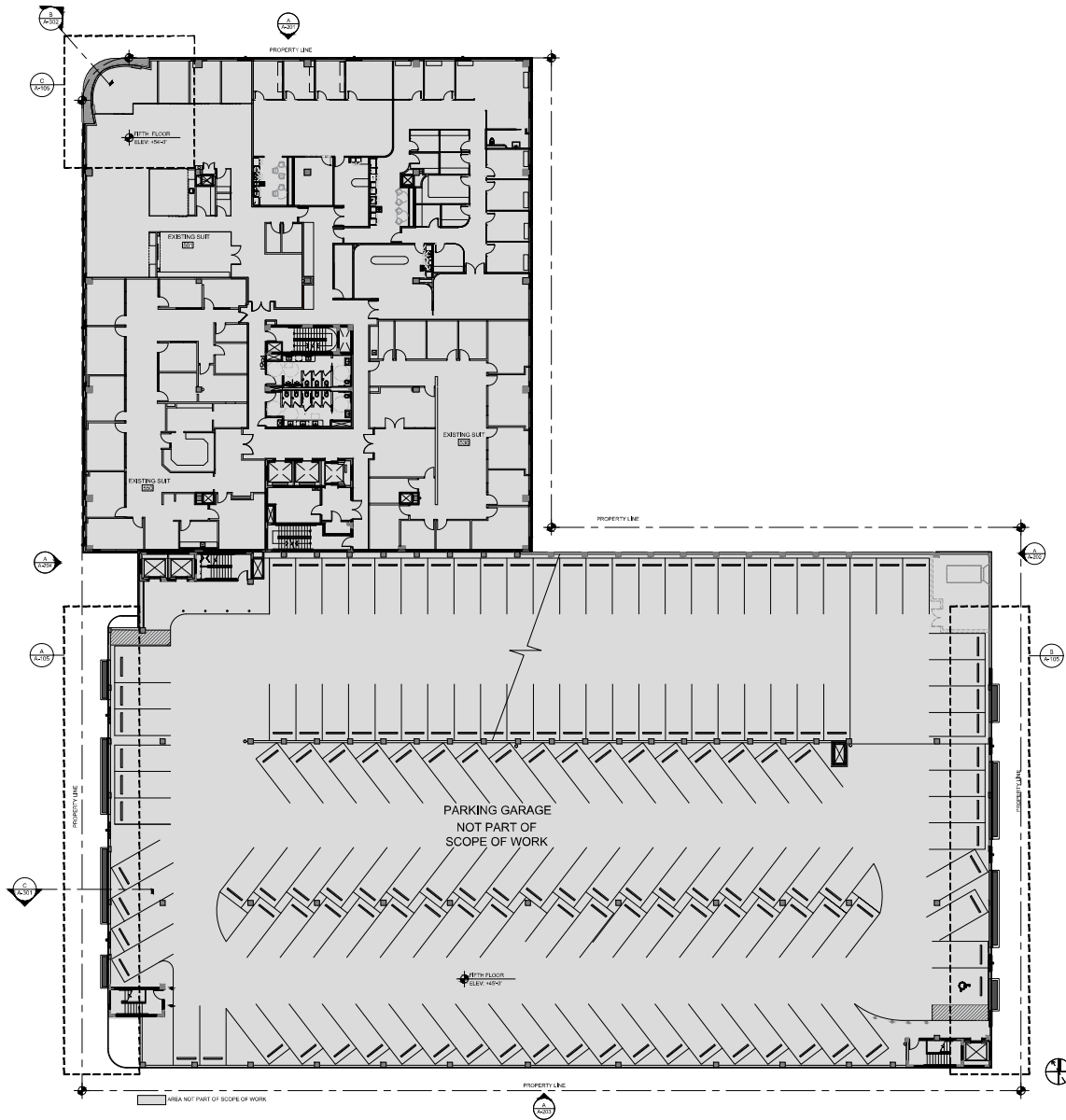

THE LINCOLN BL
1891 MICHELAN
MIAMI BEACH, FL 33139



A PLANTER & SCREEN
SCALE 3/32" = 1'-0"

B PLANTER & SCREEN
SCALE 3/32" = 1'-0"

C PROPOSED PLANTER
SCALE 1/8" = 1'-0"

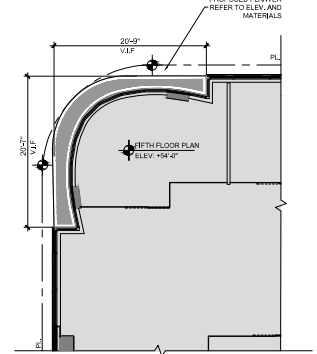

DWG. TITLE	PROPOSED FIFTH FLOOR
SCALE	AS SHOWN
PROJECT NO.	
DATE	2023-33
SHEET NUMBER	06-07-24
DATE	REVISION

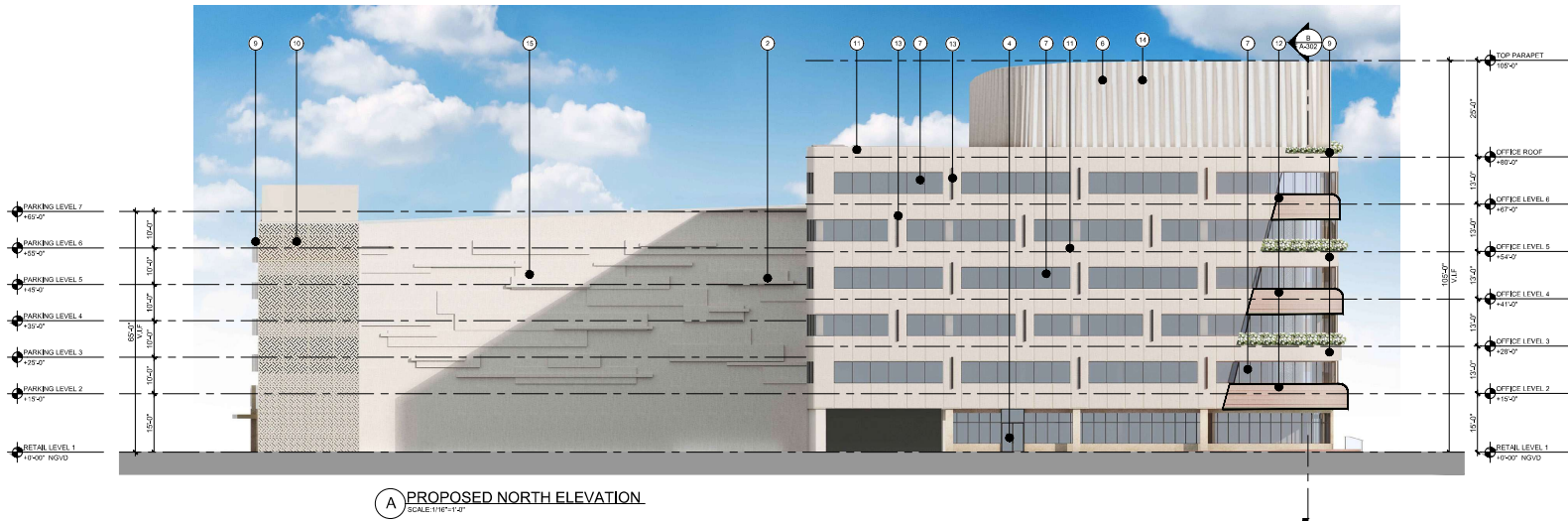
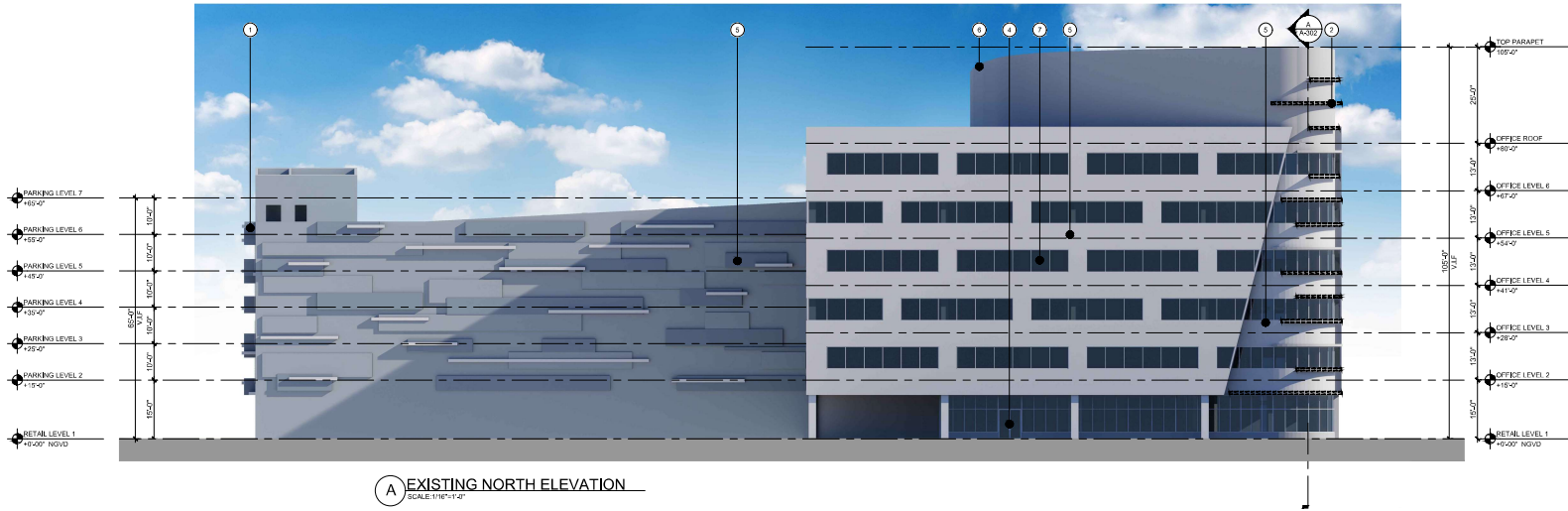

KEY NOTES

- EXISTING CONCRETE PLANTER
 - EXISTING CONCRETE EYEBROW
 - EXISTING ALUMINUM GRILLE
 - EXISTING ALUMINUM STOREFRONT DOOR
 - EXISTING SMOOTH TEXTURE STUCCO FINISH
 - EXISTING PARAPET (MECHANICAL EQUIP. SCREEN)
 - EXISTING WINDOWS
 - EXISTING ALUMINUM SCREEN - TO BE REMOVED (TYP.)
 - PROPOSED CONC. PLANTER W/ TEXTURED STUCCO
 - PROPOSED CUSTOM MTL. PERFORATED SCREEN
 - PROPOSED LIMESTONE VENEER
 - PROPOSED AWNING
 - PROPOSED WALL SCONES
 - PROPOSED DECORATIVE METAL CLADDING ON EXISTING PARAPET
 - PANT TO MATCH WITH LIMESTONE VENEER
- EYEBROWS / PLANTERS TO BE DEMOLISHED

THE LINCOLN BL
1801 MICHELAN
MIAMI BEACH, FL 33139



	DWG. TITLE	PROPOSED NORTH ELEVATION
	SCALE	1/8"=1'-0"
	PROJECT NO.	2023-33
	DATE	06-07-24
	SHEET NUMBER	A-201
DATE	REVISION	

CONSULTANT

COPYRIGHT FOR ALL RIGHTS, REPAIRS, THESE DRAWINGS AND DOCUMENTS ARE THE PROPERTY OF BGA ARCHITECTS P.A. AND THE PROJECT FOR WHICH THEY WERE PREPARED IS THE PROPERTY OF BGA ARCHITECTS P.A. ANY REUSE, REPRODUCTION, OR MODIFICATION OF THESE DRAWINGS OR DOCUMENTS WITHOUT THE WRITTEN CONSENT OF BGA ARCHITECTS P.A. IS PROHIBITED. CONTRACTORS RESPONSIBILITY FOR VERIFYING ALL SITE CONDITIONS PRIOR TO PROCEEDING WITH WORK. 305.556.1008 info@bgaarchitects.com BGA ARCHITECTS P.A. 1801 MICHELAN, MIAMI BEACH, FL 33139

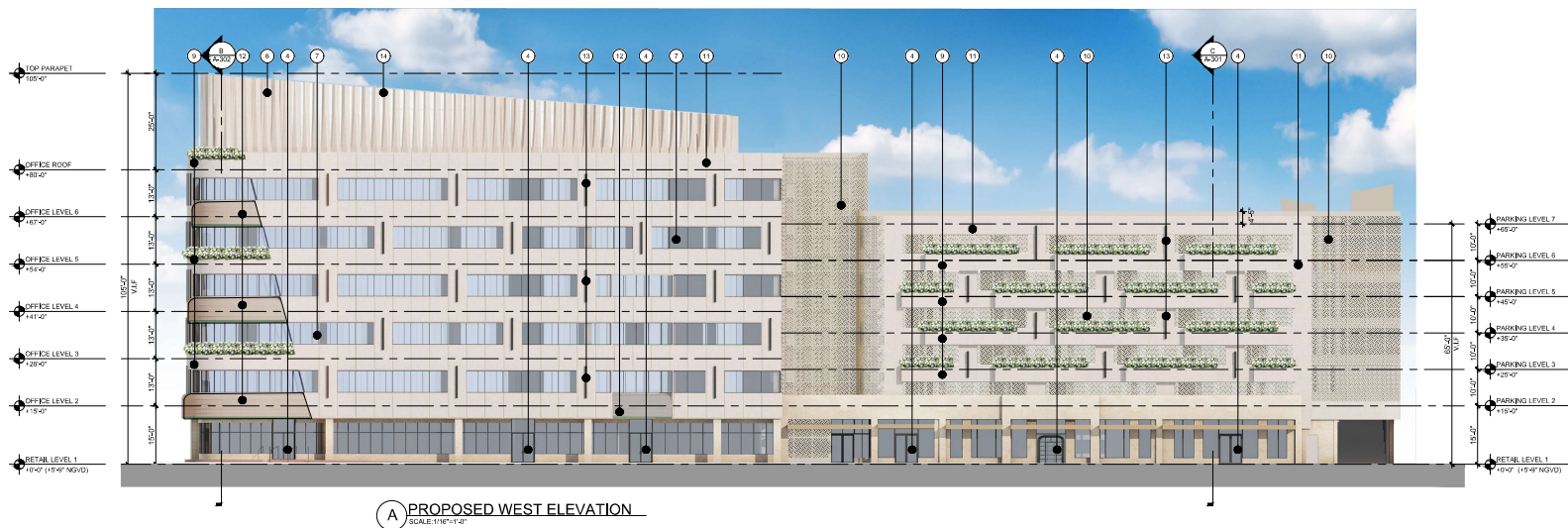

		DWG. TITLE
		PROPOSED WEST ELEVATION
		SCALE
		1/16"=1'-0"
		PROJECT NO.
		2023-33
		DATE
		06-07-24
		SHEET NUMBER
		A-204
DATE	REVISION	



BGA Architects

COPYRIGHT 2024. ALL RIGHTS RESERVED. THESE DRAWINGS AND DOCUMENTS ARE INSTRUMENTS OF SERVICE SHALL REMAIN THE PROPERTY OF BELINSON GOMEZ ARCHITECTS P.A. WHETHER THE PROJECT FOR WHICH THEY WERE PREPARED BE EXECUTED OR NOT, THEY ARE NOT TO BE USED IN ANY MANNER ON OTHER PROJECTS OR EXTENSIONS TO THIS PROJECT EXCEPT BY AGREEMENT IN WRITING AND WITH THE APPROPRIATE COMPENSATION TO BELINSON GOMEZ ARCHITECTS P.A. REPRODUCTION OF DRAWINGS AND SPECIFICATIONS WITHOUT THE WRITTEN CONSENT OF BELINSON GOMEZ ARCHITECTS P.A. IS PROHIBITED. CONTRACTORS RESPONSIBLE FOR VERIFYING ALL SITE CONDITIONS PRIOR TO PROCEEDING WITH WORK.

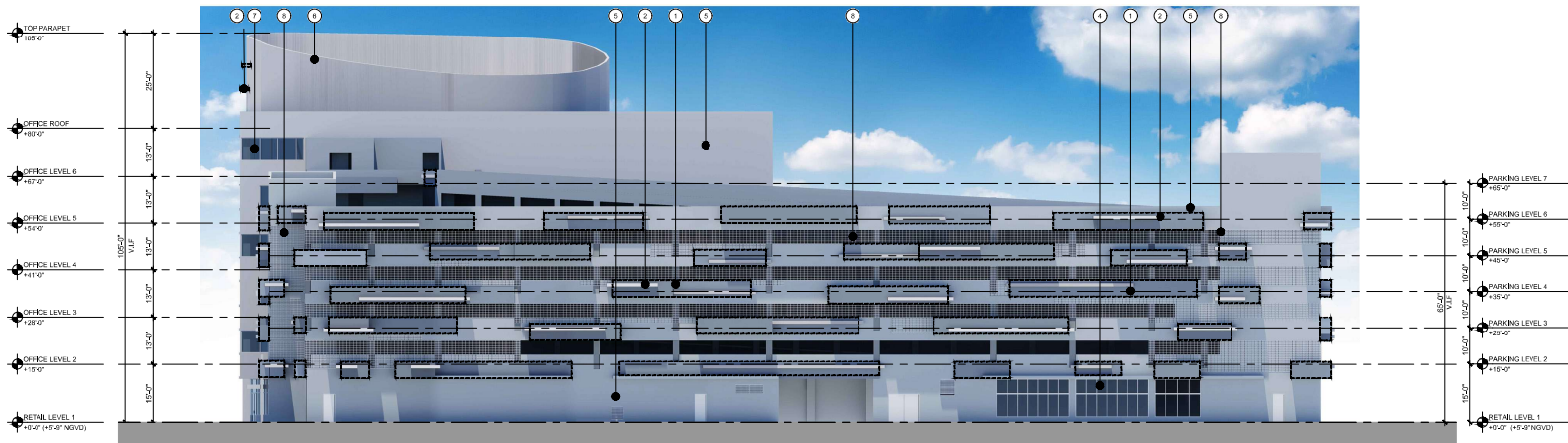

A EXISTING SOUTH ELEVATION
SCALE: 1/16"=1'-0"

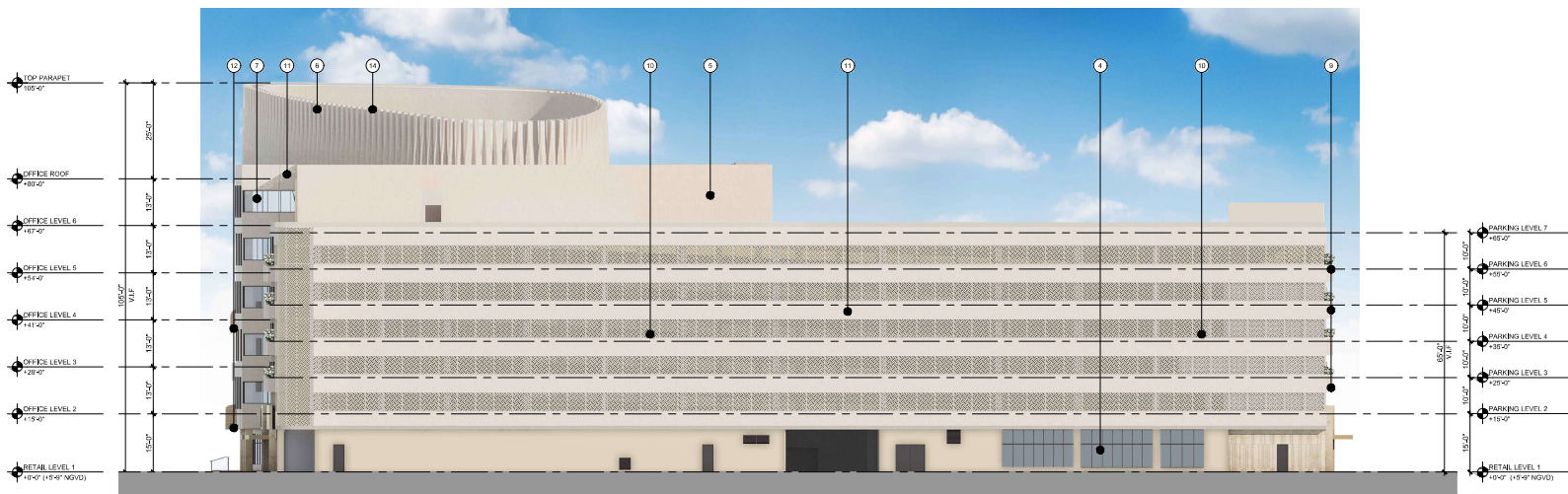

A PROPOSED SOUTH ELEVATION
SCALE: 1/16"=1'-0"

KEY NOTES

- 1 EXISTING CONCRETE PLANTER
 - 2 EXISTING CONCRETE EYEBROW
 - 3 EXISTING ALUMINUM GRILLE
 - 4 EXISTING ALUMINUM STOREFRONT DOOR
 - 5 EXISTING SMOOTH TEXTURE STUCCO FINISH
 - 6 EXISTING PARAPET (MECHANICAL EQUIP. SCREEN)
 - 7 EXISTING WINDOWS
 - 8 EXISTING ALUMINUM SCREEN TO BE REMOVED (TYP.)
 - 9 PROPOSED CONC. PLANTER WITH UNED STUCCO
 - 10 PROPOSED CUSTOM MTL. PERFORATED SCREEN
 - 11 PROPOSED LIMESTONE VENEER
 - 12 PROPOSED AWNING
 - 13 PROPOSED WALL SCANCES
 - 14 PROPOSED DECORATIVE METAL CLADDING ON EXISTING PARAPET
- 15 EYEBROWS / PLANTERS TO BE DEMOLISHED

THE LINCOLN BL
1801 MICHELAN
MIAMI BEACH, FL 33139



DWG. TITLE	PROPOSED SOUTH ELEVATION
SCALE	1/16"=1'-0"
PROJECT NO.	2023-33
DATE	06-07-24
SHEET NUMBER	A-203

CONSULTANT

COPYRIGHT 2024 ALL RIGHTS RESERVED. THESE DRAWINGS AND DOCUMENTS ARE INSTRUMENTS OF SERVICE AND WILL REMAIN THE PROPERTY OF BGA ARCHITECTS P.A. UNLESS OTHERWISE SPECIFIED. ANY REUSE, REPRODUCTION, OR DISTRIBUTION OF THESE DRAWINGS OR DOCUMENTS WITHOUT THE WRITTEN CONSENT OF BGA ARCHITECTS P.A. IS PROHIBITED. CONTRACTORS RESPONSIBLE FOR VERIFYING ALL SITE CONDITIONS PRIOR TO PROCEEDING WITH WORK. 1801 MICHELAN, MIAMI BEACH, FL 33139. 305.536.1008. info@bgaarchitects.com www.bgaarchitects.com

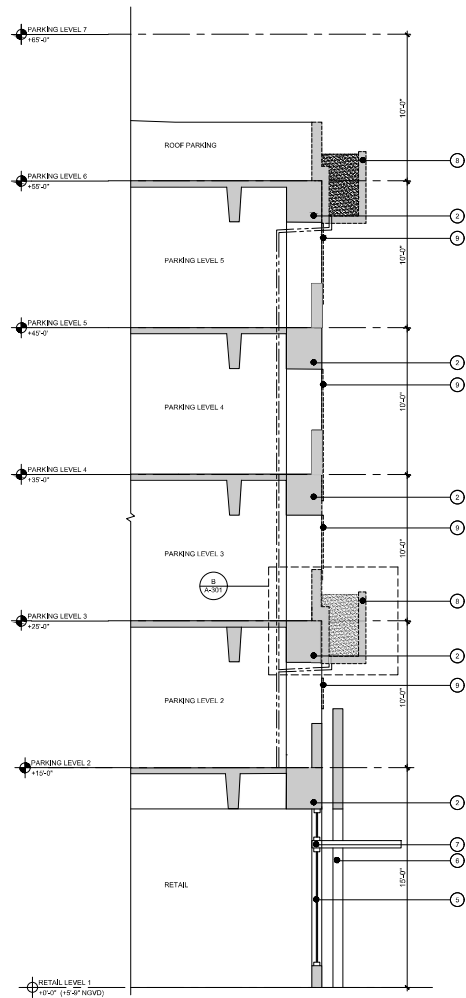

A EXISTING WALL SECTION
SCALE: 1/4"=1'-0"

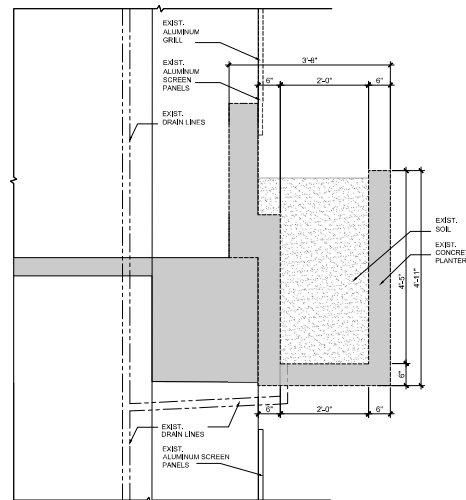

B EXISTING SECTION TYPICAL PLANTER
SCALE: 3/4"=1'-0"

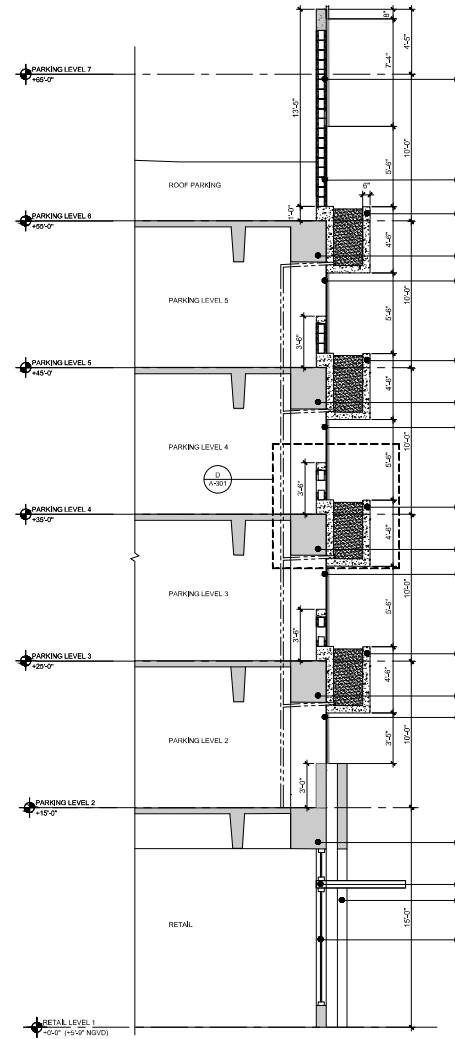

C PROPOSED WALL SECTION
SCALE: 1/4"=1'-0"

- LEGEND**
- ① PROPOSED CONCRETE PLANTER
 - ② EXISTING STRUCTURE
 - ③ PROPOSED CUSTOM METAL PERFORATED SCREEN
 - ④ PROPOSED DRAIN
 - ⑤ EXISTING STOREFRONT
 - ⑥ EXISTING WALL
 - ⑦ EXISTING CANOPY
 - ⑧ EXISTING CONCRETE PLANTER TO BE DEMOLISHED
 - ⑨ EXIST. ALUMINUM SCREEN TO BE REMOVED (TYP.)
 - ⑩ PROPOSED CLADDING (TYP.)
- PROPOSED CONCRETE
 EXISTING STRUCTURE/CMU
 CONCRETE PLANTER TO BE DEMOLISHED

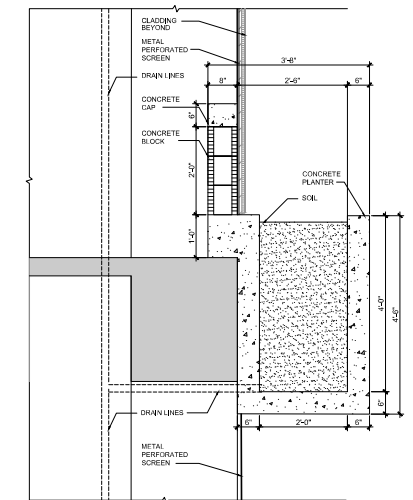

D PROPOSED SECTION TYPICAL PLANTER
SCALE: 3/4"=1'-0"

THE LINCOLN BL
1891 MICHELAN
MIAMI BEACH, FL 33139



DWG. TITLE	PARKING PLANTER SECTION
SCALE	AS SHOWN
PROJECT NO.	
DATE	2023-03
SHEET NUMBER	06-07-24
DATE	REVISION

A-301

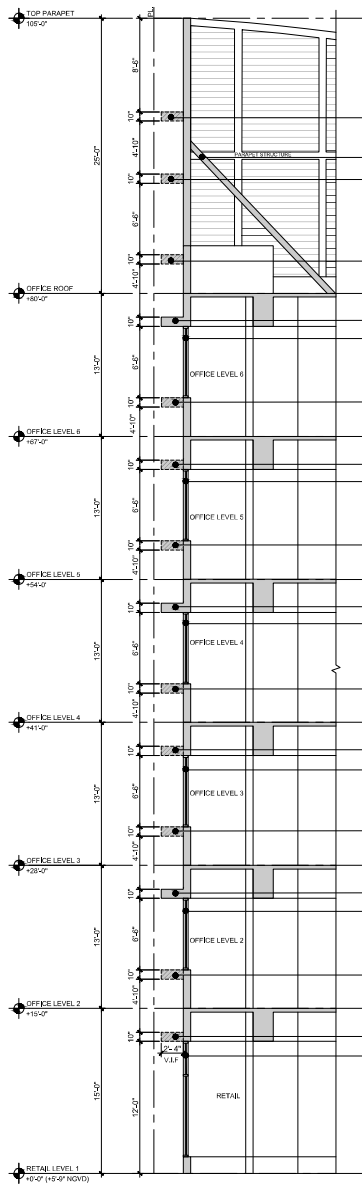

LEGEND

- 1 EXISTING FIXED ALUMINUM WINDOW
- 2 EXISTING CONCRETE EYEBROW TO REMAIN
- 3 EXISTING METAL EYEBROW TO BE DEMOLISHED
- 4 EXISTING CONCRETE EYEBROW TO BE DEMOLISHED
- 5 PROPOSED AWNING
- 6 PROPOSED CONCRETE PLANTER
- 7 PROPOSED DECORATIVE METAL CLADDING
- 8 PROPOSED CONCRETE
- 9 EXISTING STRUCTURE/CMU
- 10 EXISTING EYEBROW TO REMOVE

A EXIST/DEMO WALL SECTION
SCALE 3/8"=1'-0"

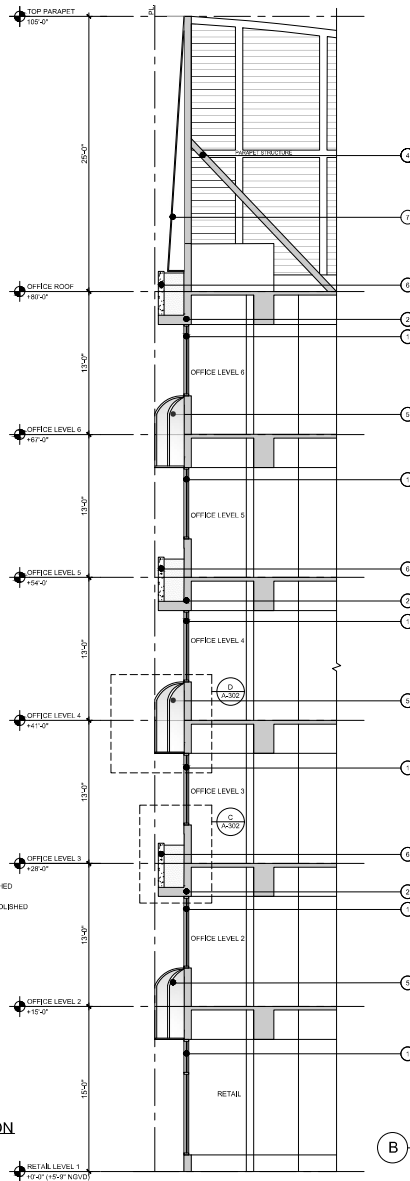

B PROPOSED WALL SECTION
SCALE 3/8"=1'-0"

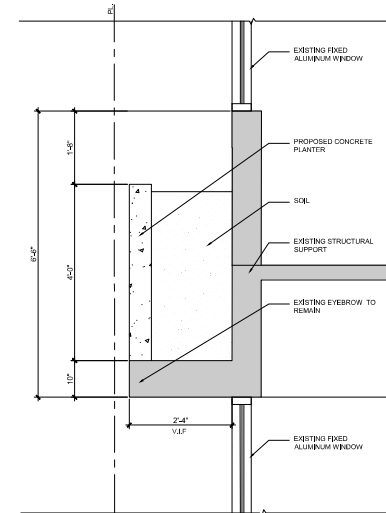

C PROPOSED SECTION PLANTER
SCALE 3/4"=1'-0"

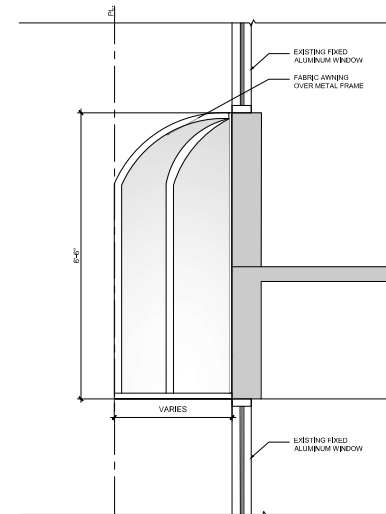

D PROPOSED SECTION AWNING
SCALE 3/4"=1'-0"

THE LINCOLN BL
1891 MICHEGAN
MIAMI BEACH, FL 33139



DWG. TITLE	OFFICE PLANTER SECTION
SCALE	AS SHOWN
PROJECT NO.	
DATE	2023-33
SHEET NUMBER	06-07-24
DATE	REVISION

A-302

COPYRIGHT FOR ALL RIGHTS RESERVED. THESE DRAWINGS AND DOCUMENTS ARE THE PROPERTY OF BILLYSON CORNE ARCHITECTS P.A. AND ARE NOT TO BE REPRODUCED OR TRANSMITTED IN ANY FORM OR BY ANY MEANS, ELECTRONIC OR MECHANICAL, INCLUDING PHOTOCOPYING, RECORDING, OR BY ANY INFORMATION STORAGE AND RETRIEVAL SYSTEM, WITHOUT THE WRITTEN CONSENT OF BILLYSON CORNE ARCHITECTS P.A. IS PROHIBITED. CONTRACTORS RESPONSIBLE FOR VERIFYING ALL SITE CONDITIONS PRIOR TO PROCEEDING WITH WORK. 1801 MICHEGAN MIAMI BEACH, FL 33139 305.506.1000 billysoncorne.com



① CUSTOM METAL PERFORATED SCREEN PANELS



② PROPOSED LIMESTONE VENEER

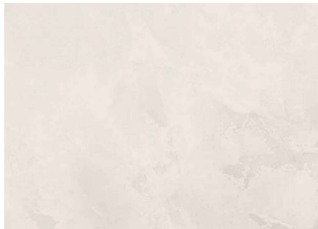

③ PROPOSED FINISH ON PLANTER
IVORY ROMAN CLAY



④ PROPOSED DECORATIVE METAL
CLADDING ON EXISTING PARAPET

④A

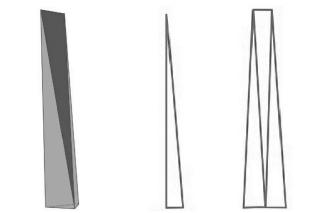

PERSPECTIVE VIEW SIDE ELEVATION FRONT ELEVATION
④A TYPICAL PATTERN DETAIL



⑤ PROPOSED LIGHT SCONCES
ELVI | OUTDOOR LONG STRIP
MODERN WALL SCONCE LIGHT

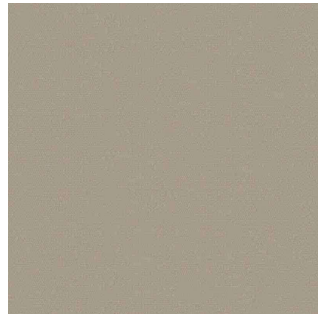

⑥ PROPOSED AWNINGS
PROPOSED FABRIC: FAWN/ SUNBRELLA MAYFIELD
SKU: 6080-0000

THE LINCOLN BL
1801 MICHELAN
MIAMI BEACH, FL 33139



DWG. TITLE	MATERIAL S
SCALE	N.T.S
PROJECT NO.	2023-33
DATE	06-07-24
SHEET NUMBER	A-401
DATE	REVISION

CONSULTANT

COPYRIGHT FOR ALL RIGHTS, REPAIRS, THESE DRAWINGS AND DOCUMENTS ARE THE PROPERTY OF BGA ARCHITECTS. ANY REPRODUCTION OR DISTRIBUTION OF THESE DRAWINGS OR DOCUMENTS WITHOUT THE WRITTEN CONSENT OF BGA ARCHITECTS IS PROHIBITED. CONTRACTOR RESPONSIBILITY FOR VERIFYING ALL SITE CONDITIONS PRIOR TO PROCEEDING WITH WORK. 100.500.1000 bgaarchitects.com



① CUSTOM METAL PERFORATED SCREEN PANELS

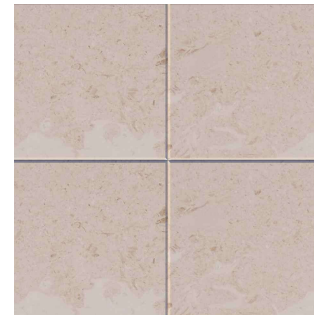

② PROPOSED LIMESTONE VENEER

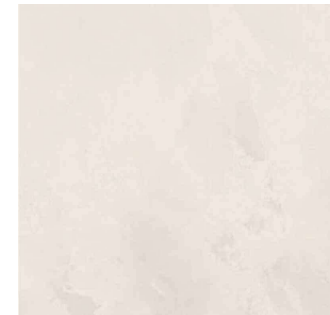

③ PROPOSED FINISH ON PLANTER
IVORY ROMAN CLAY

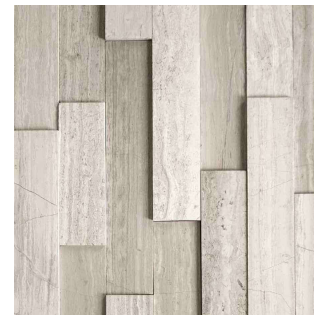

④ PROPOSED STACKED STONE
PANEL



⑤ PROPOSED LIGHT SCONCES
ELVI | OUTDOOR LONG STRIP MODERN WALL SCONCE LIGHT

THE LINCOLN BL

1801 MICHELAN
MIAMI BEACH, FL 33139



DWG. TITLE	MATERIALS
SCALE	N.T.S.
PROJECT NO.	2023-33
DATE	06-07-24
SHEET NUMBER	A-402
DATE	REVISION

COPYRIGHT 2024 ALL RIGHTS RESERVED. THESE DRAWINGS AND DOCUMENTS ARE INSTRUMENTS OF SERVICE AND SHALL REMAIN THE PROPERTY OF LINCOLN GOMEZ ARCHITECTS P.A. WITHIN THE PROJECT FOR WHICH THEY WERE PREPARED BY REGISTERED OR NOT, THEY ARE NOT TO BE USED FOR ANY OTHER PROJECTS OR EXTENDED TO ANY PROJECT WITHOUT THE WRITTEN CONSENT OF LINCOLN GOMEZ ARCHITECTS P.A. REPRODUCTION OF DRAWINGS AND SPECIFICATIONS WITHOUT THE WRITTEN CONSENT OF LINCOLN GOMEZ ARCHITECTS P.A. IS PROHIBITED. CONTRACTOR RESPONSIBILITY FOR VERIFYING ALL SITE CONDITIONS PRIOR TO PROCEEDING WITH WORK. 305.506.1008 info@lincolngomez.com 1805 J. J. GOMEZ