

GENERAL NOTES:

1. This form contains information specific to the Federal and State guidelines and standards for the preparation of traffic control plans and for the execution of traffic controls in urban areas for the construction and maintenance operations and utility work on highways, roads and streets on the state highway system. It contains requirements in traffic signs, signals, flagmen, and other sign, signal or flagman personnel. The purpose of this form is to ensure that all projects meet the minimum requirements provided by the MUTCD.
2. Use this form in accordance with the Plans and Indices 102-691 through 102-840. Indices 102-801 through 102-850 are Department-specific types of applications or commonly encountered situations. Adjust designations or number thereof as recommended by the Missouri Traffic Engineer and approved by the Engineer. Divisions include, but do not limit the flagsmen, portable application and flagman personnel. The Department will provide the appropriate application applicable to the project. Department criteria for use, changes and document the reason for the change.





Work Zone Speed (mph)	Min. Length (feet)
≤ 40	$L = \frac{WS^2}{60}$
≥ 45	$L = WS$

Where: W = width of offset in feet
S = speed in mph

Work Zone Speed (mph)	Mile Length (feet)
25	155
30	200
35	250
40	305
45	360
50	425
55	495
60	570
65	645
70	730

Note: When Buffer length "B" cannot be attained due to geometric constraints, use the greatest length possible.

SYMBOLS:

-  Work Area
-  Channelizing Device
-  Work Zone Sign
-  Type III Barricade
-  Lane Identification and Direction of Traffic

10/5/01 00:00:00

 FY 2024-25 STANDARD PLANS	GENERAL INFORMATION FOR TRAFFIC CONTROL THROUGH WORK ZONES	INDEX 102-600	SHEET 1 of 11
---	---	------------------	------------------





17



NOTE:
Configure work operations to the following lane or lane combinations.

- a. Outside travel lane
- b. Outside auxiliary lane
- c. Inside travel lane and adjoining auxiliary lane
- d. Inside travel lane
- e. Inside auxiliary lane
- f. Inside travel lane and adjoining auxiliary lane

If the work area is confined to an auxiliary lane, the work area must be barricaded before the RIGHT (LEFT) LANE CLOSED (AHEAD) signs with RIGHT (LEFT) AHEAD signs, and omit the merge symbol signs and arrow board.

WASHINGTON AVE

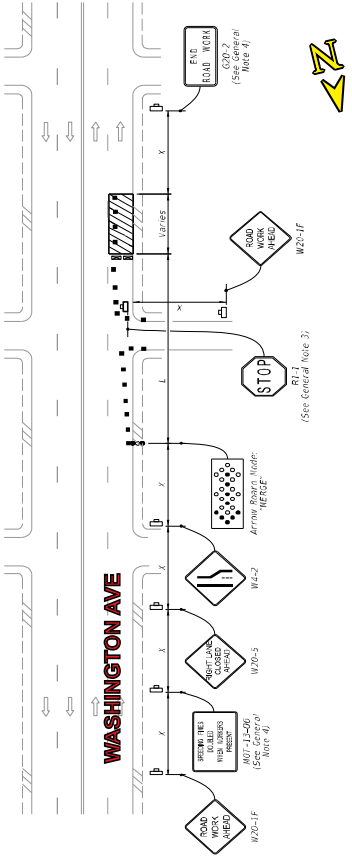

RIGHT LANE CLOSED ON FAR SIDE OF MINOR SIDE STREET

- SYMBOLS:**
- Work Area
 - Channelizing Device (See Note: Index 102-600)
 - Work Zone Sign
 - Type III Barricade
 - Arrow Board
 - Stop Bar
 - Lane Identification and Direction of Traffic

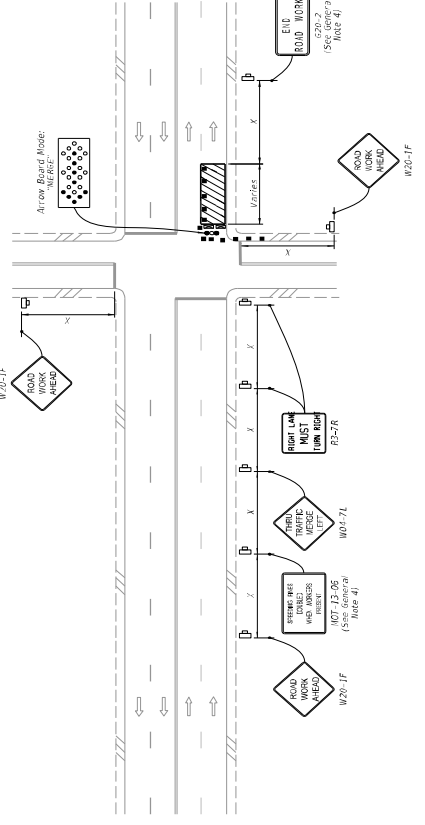

Brandon Sharp

FDOT
Florida Department of Transportation
Certificate
618114
Issued: 12/15/2023
Expiry: 12/15/2027
Project: 102-615
Revision: 1
Project Manager: Brandon Sharp
Project Engineer: Brandon Sharp
Project Designer: Brandon Sharp
Project Checker: Brandon Sharp
Project Approver: Brandon Sharp

LAST	DESCRIPTION
11/01/22	REVISION

FDOT	FY 2024-25 STANDARD PLANS	MULTILANE ROADWAY, INTERSECTION WORK	INDEX 102-615	SHEET 2 of 5
------	------------------------------	--------------------------------------	------------------	-----------------

DETOUR OVERVIEW



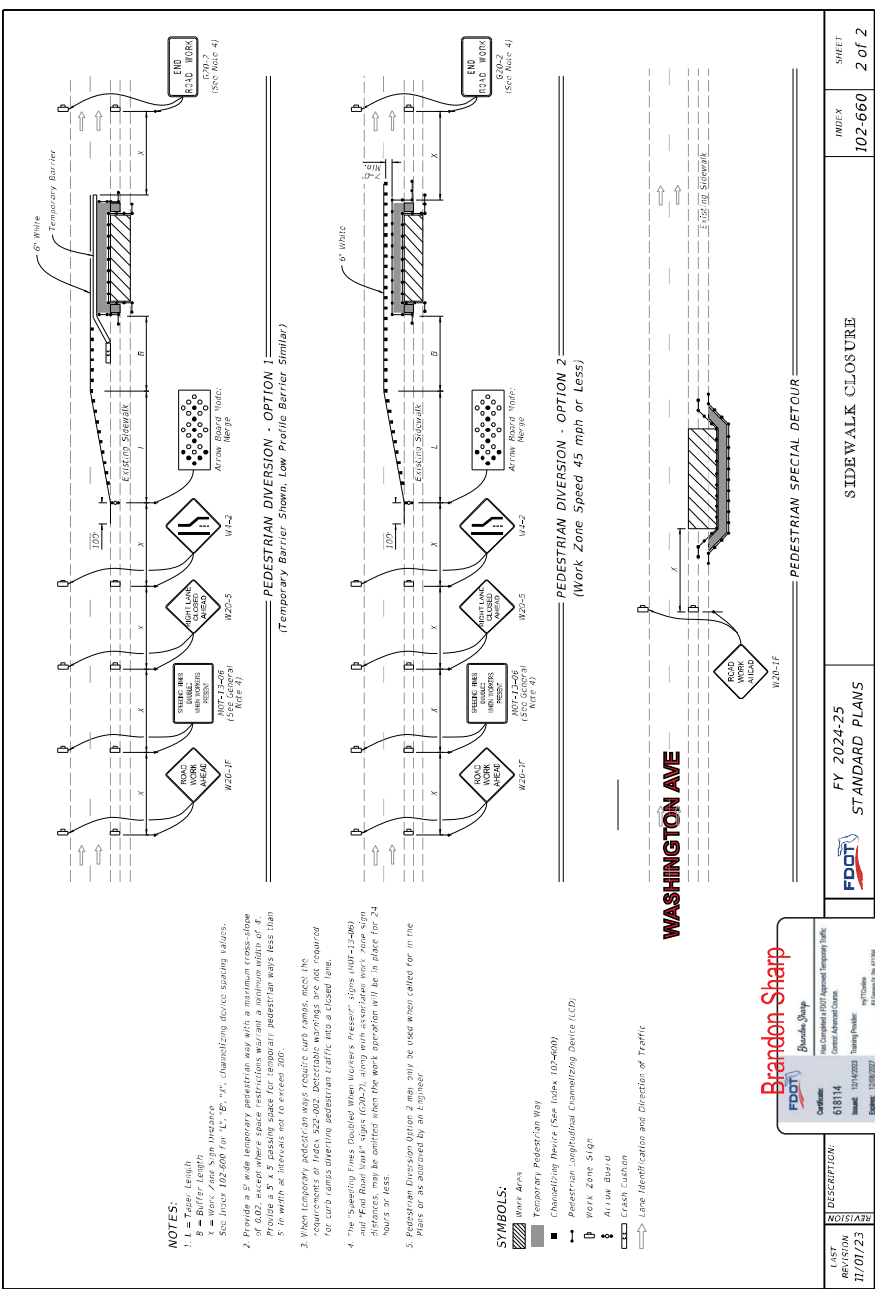
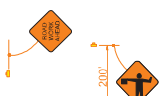

NOTES:

- 1. L = Taper Length
- 2. B = Buffer Length
- 3. X = Distance from barrier to end of work zone
- 4. Provide a 5' x 5' passing space for temporary pedestrian ways less than 5' in width at intervals not to exceed 200'
- 5. When temporary pedestrian ways require curb ramps, meet the requirements of FDOT 502.002. Detectable warnings are not required for curb ramps over pedestrian ways.
- 6. The "Speed Limit Reduced When Workers Present" signs (W20-13-4b) and "End Road Work" signs (W20-13-4c) along with standard work zone signs may be omitted when the work operation will be in place for 24 hours or less.
- 7. Pedestrian Diversion Option 2 may still be used when called for in the Plans or as authorized by an Engineer.

SYMBOLS:

- Temporary Pedestrian Way
- Channelizing Device (See Table 102-400)
- Pedestrian Longitudinal Channelizing Device (LCD)
- Work Zone Sign
- Air Line Board
- Cushion
- Line Identification and Direction of Traffic

WASHINGTON AVE

Brandon Sharp

FDOT

Has Completed FDOT Approved Temporary Traffic Control Advanced Course

68814

Issued: 12/14/2023

Expiry: 12/14/2027

Signature: [Signature]

Verify Your Certificate at [www.fdot.com](#)

1. 057	REVISION	11/01/23	NOTES/ADDS	DESCRIPTION	DATE

FY 2024-25
STANDARD PLANS

SIDEWALK CLOSURE

INDEX X
102-660

SHEET
2 of 2

RETAILED AVEBEMEN

