

I015 STILLWATER , MIAMI BEACH

MIAMI BEACH DRB24-I043 - FINAL SUBMITTAL

NEW 2 STORY SINGLE  
FAMILY RESIDENCE WITH UNDERSTORY  
REVISION TO UNDERSTORY HEIGHT

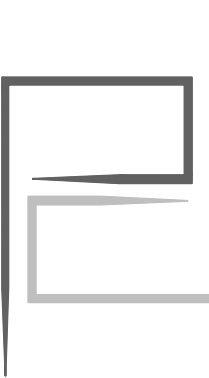

MIAMI BEACH - FINAL SUBMITTAL

I015 STILLWATER RESIDENCE  
1015 STILLWATER DRIVE, MIAMI BEACH, FLORIDA 33141.  
FINAL SUBMITTAL  
DATE: 09.08.2024

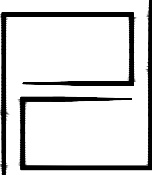

PRESCHEL + BASSAN  
STUDIO

800 SE 4TH AVE. SUITE #616  
HALLANDALE BEACH  
FLORIDA, 33009  
PH: 954.477.6750  
INFO@PRESCHELBASSAN.COM

A-0

01 PREVIOUSLY APPROVED BY DRB  
24'-0" BUILDING HEIGHT + 1' VARIANCE

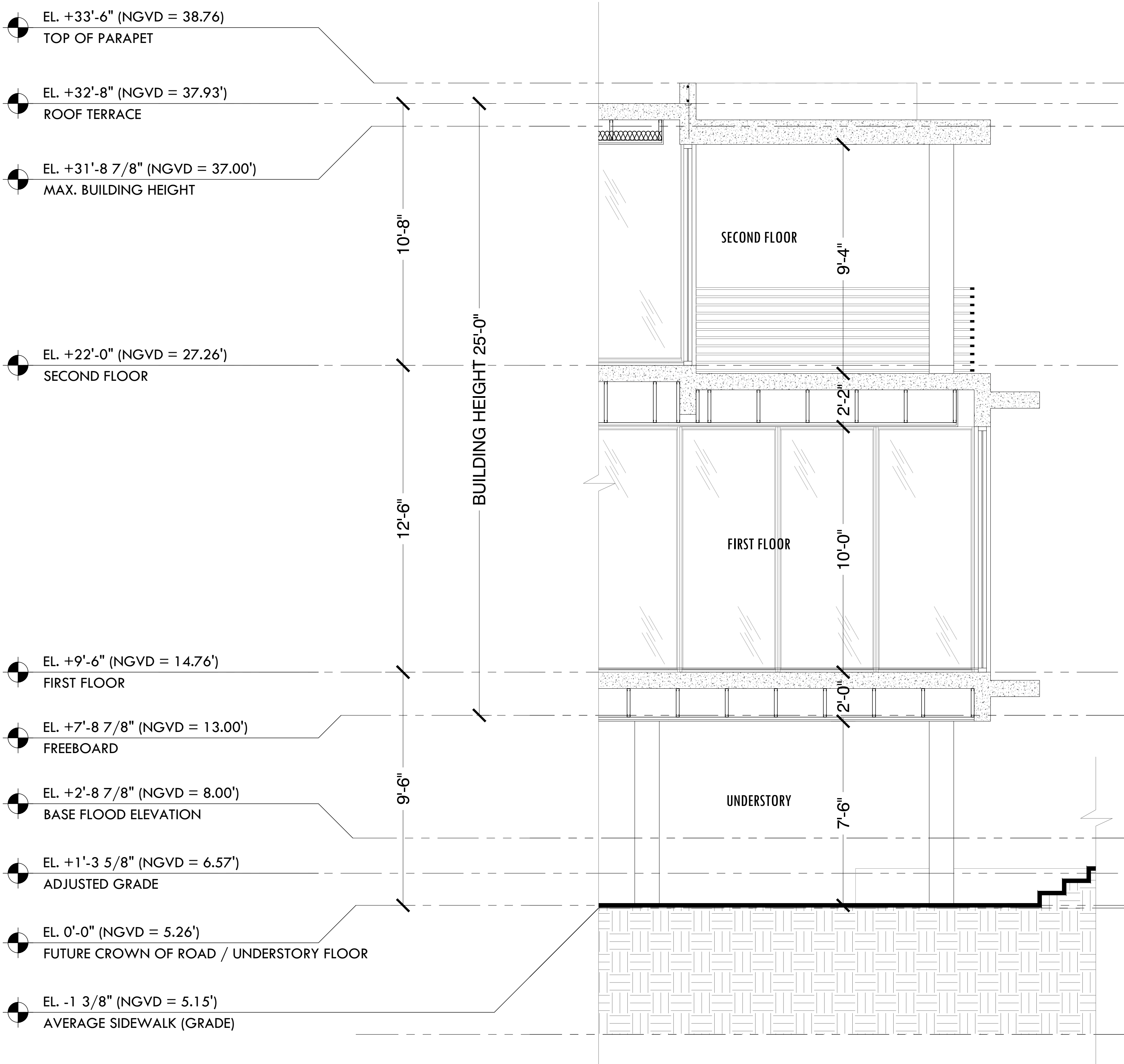

02 PROPOSED  
26'-7" BUILDING HEIGHT

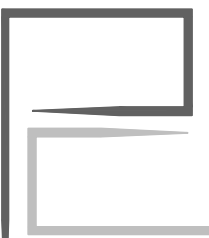
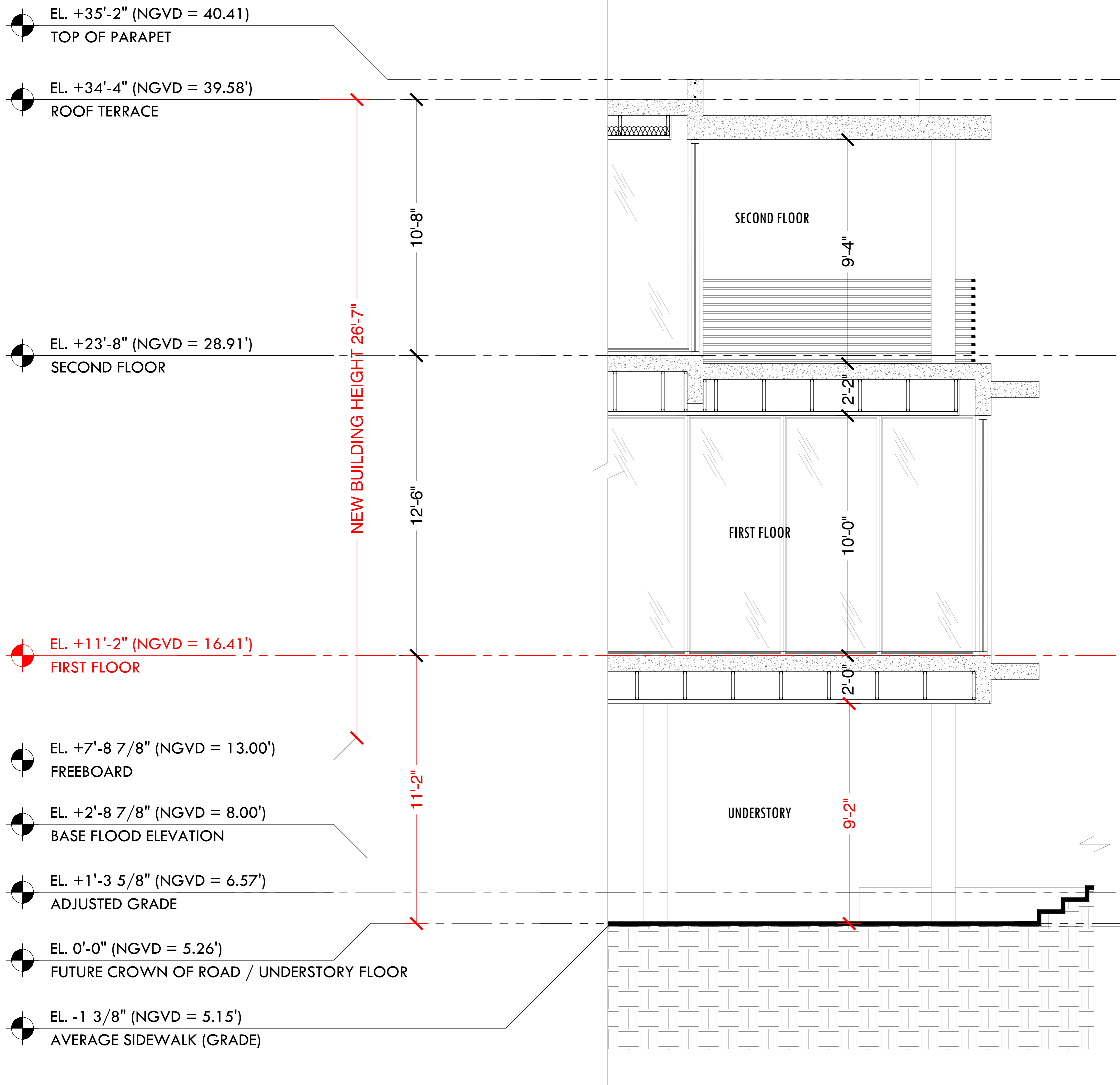

SCOPE OF REVISION

1015 STILLWATER RESIDENCE  
1015 STILLWATER DRIVE, MIAMI BEACH, FLORIDA 33141.  
FINAL SUBMITTAL  
DATE: 09.08.2024

SCALE: 3/8" = 1'-0"

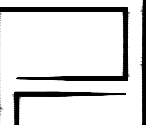

PRESCHEL + BASSAN  
STUDIO

800 SE 4TH AVE. SUITE #616  
HALLANDALE BEACH  
FLORIDA, 33009  
PH: 954.477.6750  
INFO@PRESCHELBASSAN.COM

INDEX

ZONING INFORMATION \_\_\_\_\_ A.01

LOCATION MAP \_\_\_\_\_ A.02

EXISTING CONDITIONS \_\_\_\_\_ A.03

EXISTING CONDITIONS - NEIGHBORING SITES \_\_\_\_\_ A.04

CONTEXTUAL ELEVATION \_\_\_\_\_ A.04.1

UNIT SIZE DIAGRAM - UNDERSTORY \_\_\_\_\_ A.05

UNIT SIZE DIAGRAM - FIRST FLOOR \_\_\_\_\_ A.06

UNIT SIZE DIAGRAM - SECOND FLOOR \_\_\_\_\_ A.07

ZONING DATA - LOT COVERAGE DIAGRAM \_\_\_\_\_ A.08

UNDERSTORY DIAGRAM \_\_\_\_\_ A.09

OPEN SPACE DIAGRAM \_\_\_\_\_ A.10

HEIGHT WAIVER DIAGRAM \_\_\_\_\_ A.11

SITE PLAN \_\_\_\_\_ A.12

UNDERSTORY FLOOR PLAN \_\_\_\_\_ A.13

FIRST FLOOR PLAN \_\_\_\_\_ A.14

SECOND FLOOR PLAN \_\_\_\_\_ A.15

ROOF PLAN \_\_\_\_\_ A.16

NORTH/SOUTH ELEVATIONS \_\_\_\_\_ A.17

EAST/WEST ELEVATIONS \_\_\_\_\_ A.18

SOUTH ELEVATION \_\_\_\_\_ A.19

NORTH ELEVATION \_\_\_\_\_ A.20

WEST ELEVATION \_\_\_\_\_ A.21

EAST ELEVATION \_\_\_\_\_ A.22

DIAGRAMATIC SECTIONS \_\_\_\_\_ A.23

YARD ELEVATION SECTIONS \_\_\_\_\_ A.24

YARD ELEVATION SECTIONS \_\_\_\_\_ A.25

AXONOMETRIC VIEW-EAST \_\_\_\_\_ A.26

AXONOMETRIC VIEW-WEST \_\_\_\_\_ A.27

FRONT VIEW \_\_\_\_\_ A.28

BACK VIEW \_\_\_\_\_ A.29

BACK VIEW \_\_\_\_\_ A.30

BLACK AND WHITE RENDERINGS \_\_\_\_\_ A.31

BLACK AND WHITE RENDERINGS \_\_\_\_\_ A.32

TREE DISPOSITION PLAN \_\_\_\_\_ LA.00

LANDSCAPE PLAN \_\_\_\_\_ LA.01

LANDSCAPE DETAILS \_\_\_\_\_ LA.02

LANDSCAPE ELEVATIONS \_\_\_\_\_ LA.03

LANDSCAPE ELEVATIONS \_\_\_\_\_ LA.04

SURVEY \_\_\_\_\_

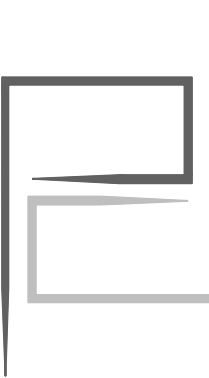

INDEX

I015 STILLWATER RESIDENCE  
1015 STILLWATER DRIVE, MIAMI BEACH, FLORIDA 33141.  
FINAL SUBMITTAL  
DATE: 09.08.2024



PRESCHEL + BASSAN  
STUDIO

800 SE 4TH AVE. SUITE #616  
HALLANDALE BEACH  
FLORIDA, 33009  
PH: 954.477.6750  
INFO@PRESCHELBASSAN.COM

ITEM #	PROJECT INFORMATION			
1	ADDRESS:	1015 STILLWATER DR, MIAMI BEACH, FLORIDA 33141.		
2	FOLIO NUMBER(S):	02-3203-011-1510		
3	BOARD AND FILE NUMBERS:	DRB24-1043		
4	YEAR BUILT:	N/A	ZONING DISTRICT:	RS-4
5	BASE FLOOR ELEVATION:	8.00 FT	GRADE VALUE IN NGVD:	5.15 FT
6	ADJUSTED GRADE (FLOOD+GRADE/2):	6.57 FT	FREE BOARD:	13.00 FT
7	LOT AREA:	8,473 SQ.FT	FUTURE CROWN OF ROAD:	5.26 FT
8	LOT WITH:	60.33 FT	LOT DEPTH:	150.00 FT
9	MAX LOT COVERAGE SF AND%:	30% MAX - 2,542 SQ.FT	PROPOSED LOT COVERAGE SF AND %:	28.31% - 2,399 SQ.FT
10	EXISTING LOT COVERAGE SF AND %:	N/A	LOT COVERAGE DEDUCTED (GARAGE-STORAGE) SF:	N/A
11	FRONT YARD OPEN SPACE SF AND %:	1,310.38 SQ.FT = 70.98%	REAR YARD OPEN SPACE SF AND %:	808.84 SQ.FT = 70.53%
12	MAX UNIT SIZE SF AND %:	50% MAX - 4,236 SQ.FT	PROPOSED UNIT SIZE SF AND %:	49.90% - 4,228 SQ.FT
13	EXISTING FIRST FLOOR UNIT SIZE:	N/A	PROPOSED UNDERSTORY UNIT SIZE SF AND %:	252 SQ.FT
14	EXISTING SECOND FLOOR UNIT SIZE:	N/A	PROPOSED FIRST FLOOR UNIT SIZE SF AND %:	1,952 SQ.FT
15			PROPOSED SECOND FLOOR UNIT SIZE SF AND %:	2,024 SQ.FT
16			PROPOSED ROOF DECK AREA SF AND %:	N/A

ITEM #	ZONING INFORMATION / CALCULATIONS	REQUIRED	EXISTING	PROPOSED	DEFICIENCIES
17	HEIGHT:	31.00 FT	N/A	26.58 FT	
18	SETBACKS:				
19	FRONT:	30'-0" FT	N/A	30'-0" FT	
20	EAST SIDE:	7'-7" FT	N/A	7'-7" FT	
21	WEST SIDE:	7'-7" FT	N/A	7'-7" FT	
22	REAR:	22'-6" FT	N/A	27'-3" FT	
23	ACCESSORY STRUCTURE SIDE 1:	N/A	N/A	N/A	
24	ACCESSORY STRUCTURE SIDE 2 OR (FACING STREET):	N/A	N/A	N/A	
25	ACCESSORY STRUCTURE REAR:	N/A	N/A	N/A	
26	SUM OF SIDE YARD:	15'-2" FT	N/A	15'-2" FT	
27	LOCATED WITHIN A LOCAL HISTORIC DISTRICT?			NO	
28	DESIGNATED AS AN INDIVIDUAL HISTORIC SINGLE FAMILY RESIDENCE SITE?			NO	
29	DETERMINED TO BE ARCHITECTURALLY SIGNIFICANT?			NO	
	ADDITIONAL DATA OR INFORMATION MUST BE PRESENTED IN THE FORMAT OUTLINED IN THIS SECTION				

NOTE:  
IF NOT APPLICABLE WRITE N/A

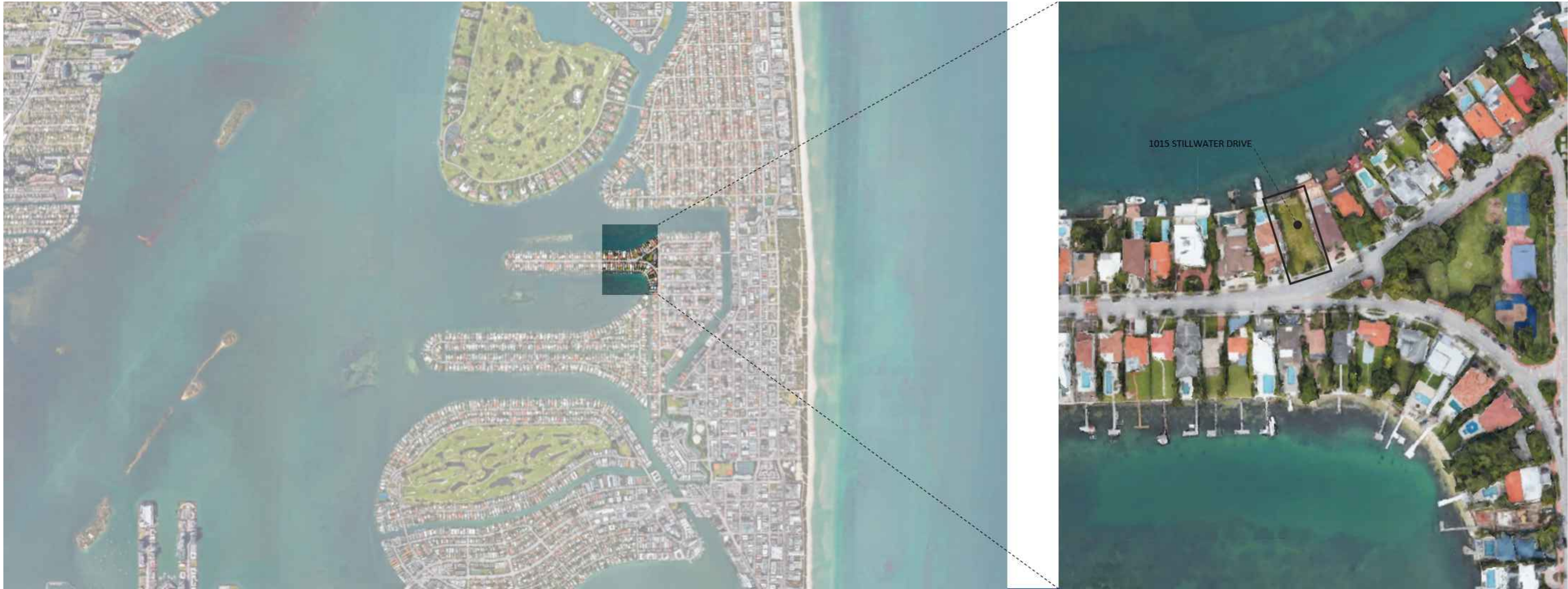

## LOCATION MAP

**I015 STILLWATER RESIDENCE**  
1015 STILLWATER DRIVE, MIAMI BEACH, FLORIDA 33141.  
FINAL SUBMITTAL  
DATE: 09.08.2024

**PREVIOUSLY APPROVED PLANS FOR REFERENCE ONLY.**

**PRESCHEL + BASSAN  
STUDIO**  
800 SE 4TH AVE. SUITE #616  
HALLANDALE BEACH  
FLORIDA, 33009  
PH: 954.477.6750  
INFO@PRESCHELBASSAN.COM

**A-02**

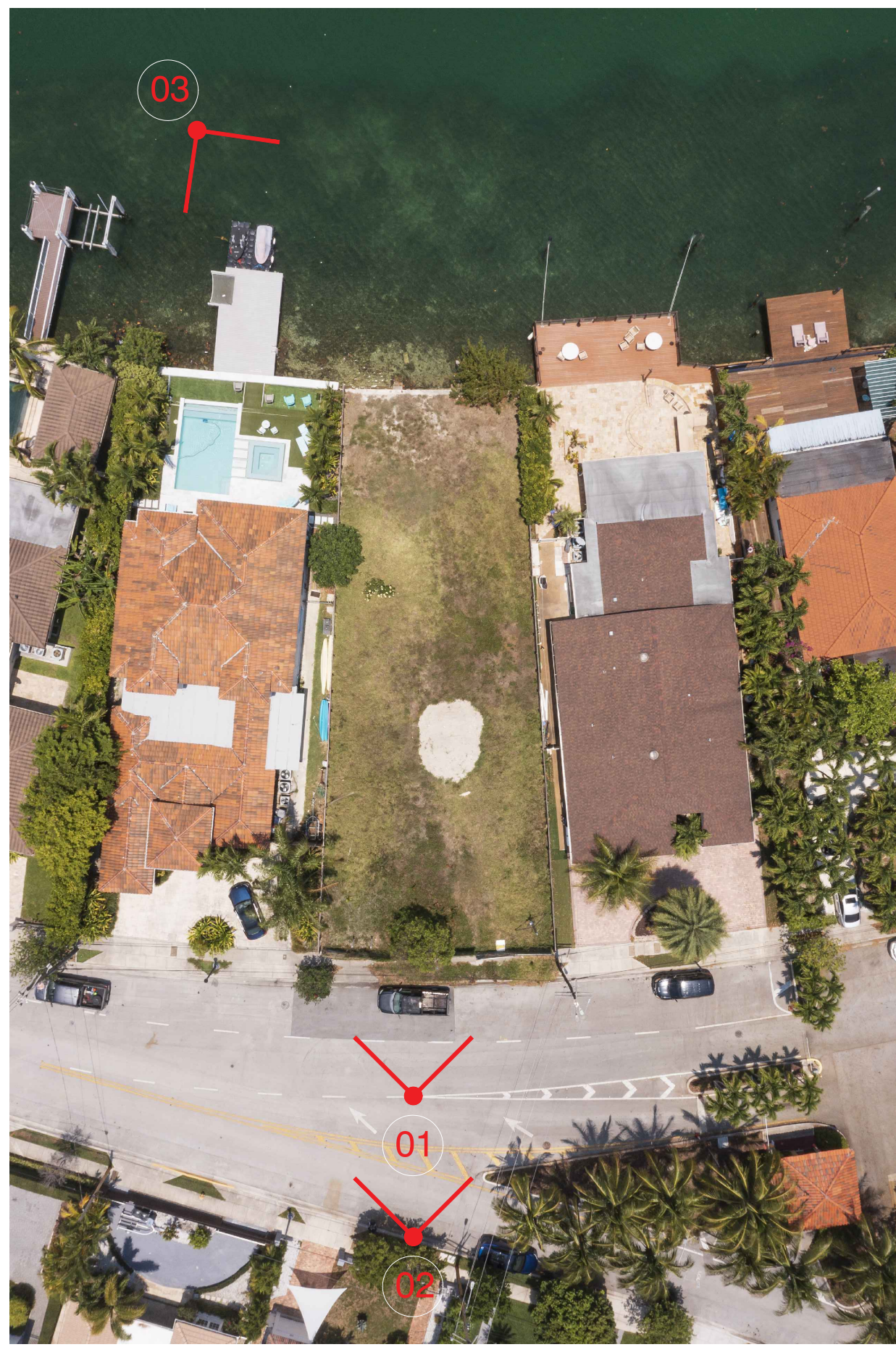

**00 LOCATION MAP**  
SCALE: N/A

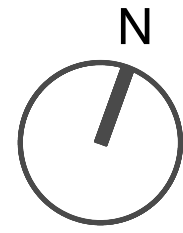

**01 SOUTH FACADE (STREET VIEW)**  
SCALE: N/A



**02 SOUTH FACADE (AERIAL FRONT VIEW)**  
SCALE: N/A



**03 AERIAL VIEW (REAR VIEW)**  
SCALE: N/A

**PREVIOUSLY APPROVED PLANS FOR REFERENCE ONLY.**

**PRESCHEL + BASSAN  
STUDIO**  
800 SE 4TH AVE. SUITE #616  
HALLANDALE BEACH  
FLORIDA, 33009  
PH: 954.477.6750  
INFO@PRESCHELBASSAN.COM

EXISTING CONDITIONS

**I015 STILLWATER RESIDENCE**  
1015 STILLWATER DRIVE, MIAMI BEACH, FLORIDA 33141.  
FINAL SUBMITTAL  
DATE: 09.08.2024

**A-03**



00 LOCATION MAP  
SCALE: N/A

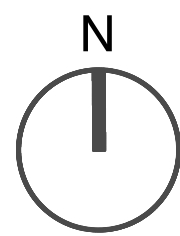

01 NEIGHBORING PROPERTIES EAST AND WEST (FRONT VIEW)  
SCALE: N/A



02 NEIGHBORING PROPERTIES EAST AND WEST (REAR VIEW)  
SCALE: N/A



03 NEIGHBORING PROPERTIES (AERIAL VIEW)  
SCALE: N/A



04 NEIGHBORING PROPERTIES (AERIAL VIEW)  
SCALE: N/A

PREVIOUSLY APPROVED PLANS FOR REFERENCE ONLY.

EXISTING CONDITIONS - NEIGHBORING PROPERTIES

1015 STILLWATER RESIDENCE  
1015 STILLWATER DRIVE, MIAMI BEACH, FLORIDA 33141.  
FINAL SUBMITTAL  
DATE: 09.08.2024

PRESCHER + BASSAN  
STUDIO  
800 SE 4TH AVE. SUITE #616  
HALLANDALE BEACH  
FLORIDA, 33009  
PH: 954.477.6750  
INFO@PRESCHERBASSAN.COM

A-04



1. 940 STILLWATER



12. 1580 STILLWATER



3. 1050 STILLWATER



4. 1110 STILLWATER



5. 1120 STILLWATER



6. 1211 STILLWATER



7. 1221 STILLWATER



8. 1411 STILLWATER



9. 1450 STILLWATER



10. 1510 STILLWATER

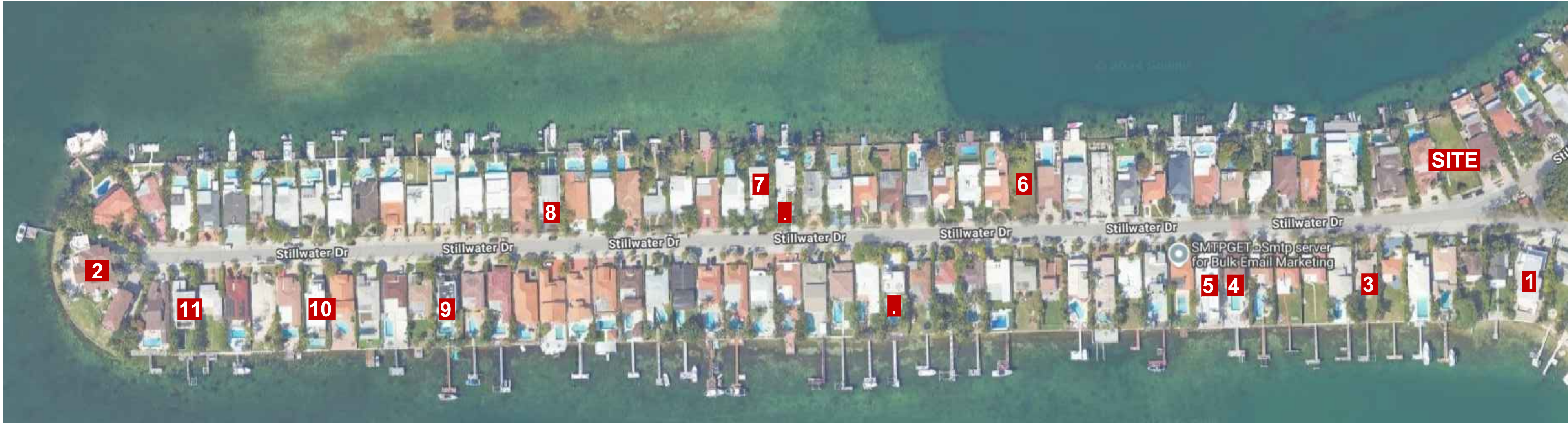

11. 1560 STILLWATER

NOTE: HOUSES HIGHLIGHTED IN RED INDICATE NEW CONSTRUCTION / DRB APPROVED RESIDENCES SINCE 2014

01 STREET SECTION

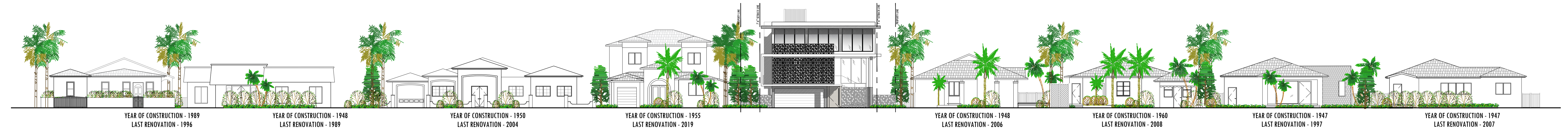





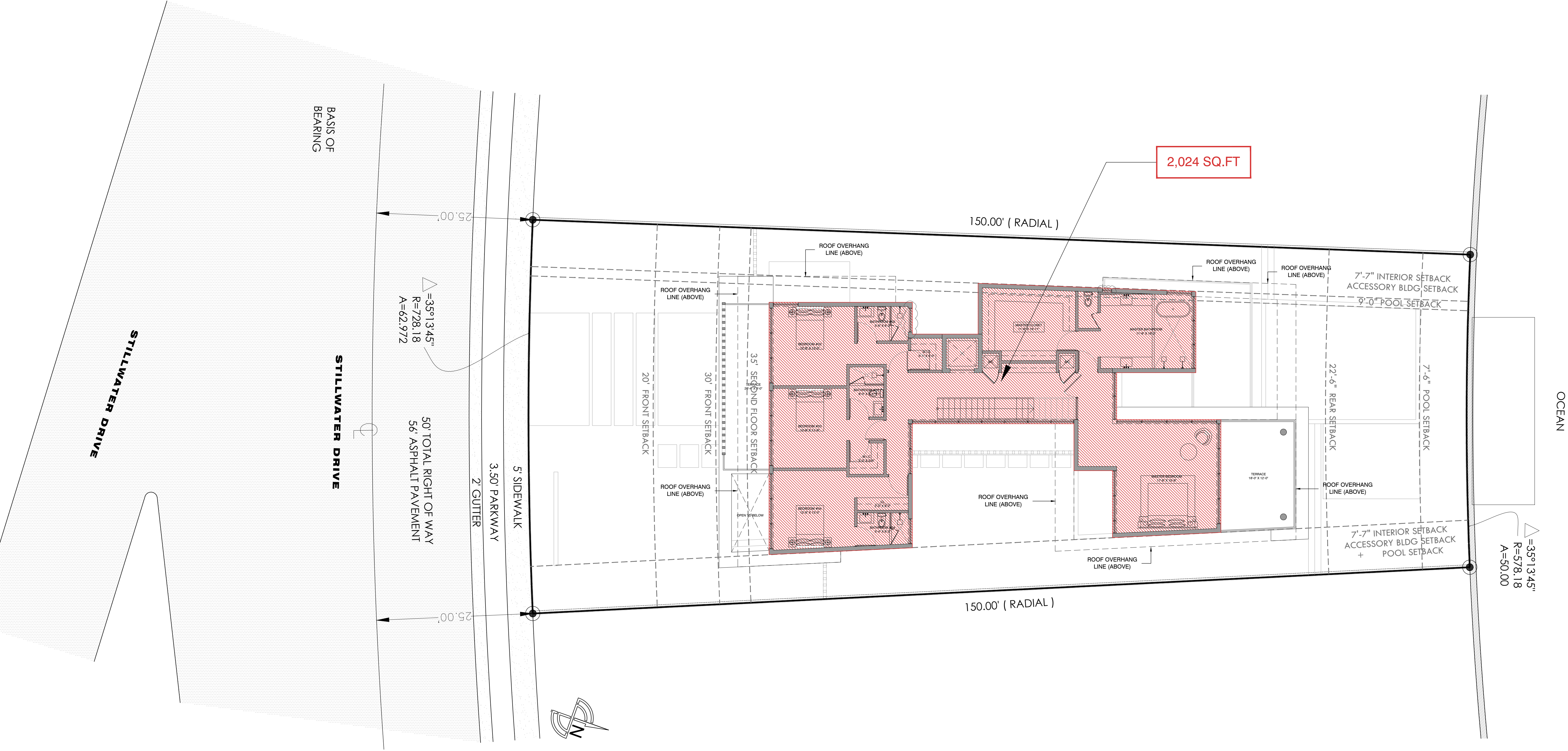

UNIT SIZE CALCULATION			
MAXIMUM PERMITTED	=	50% =	4,236 SQ.FT
PROVIDED			
- UNDERSTORY.....			252 SQ.FT
- FIRST FLOOR .....			1,952 SQ.FT
- SECOND FLOOR .....			2,024 SQ.FT
TOTAL UNIT SIZE PROVIDED	=	49.90% =	4,228 SQ.FT

PREVIOUSLY APPROVED PLANS FOR REFERENCE ONLY.

PRESCHER + BASSAN  
STUDIO  
800 SE 4TH AVE. SUITE #616  
HALLANDALE BEACH  
FLORIDA, 33009  
PH: 954.477.6750  
INFO@PRESCHERBASSAN.COM

A-07

UNIT SIZE DIAGRAM - SECOND FLOOR

1015 STILLWATER RESIDENCE  
1015 STILLWATER DRIVE, MIAMI BEACH, FLORIDA 33141.  
FINAL SUBMITTAL  
DATE: 09.08.2024

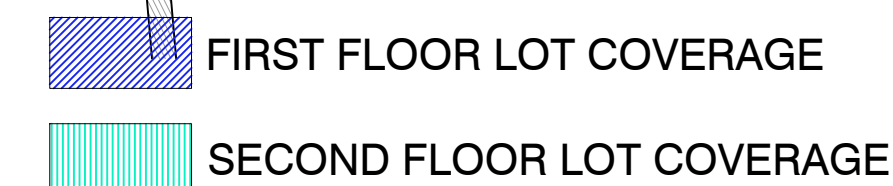

MAXIMUM PERMITTED	=	30% = 2,542 SQ.FT
PROVIDED		
- FIRST FLOOR .....		2,017 SQ.FT
- SECOND FLOOR .....		382 SQ.FT
TOTAL PROVIDED	=	28.31% = 2,399 SQ.FT

FINAL SUBMITTAL  
DATE: 09.08.2024

800 SE 4TH AVE. SUITE #616  
HALLANDALE BEACH  
FLORIDA, 33009  
PH: 954.477.6750  
INFO@PRESCHELBASSAN.COM

A-08



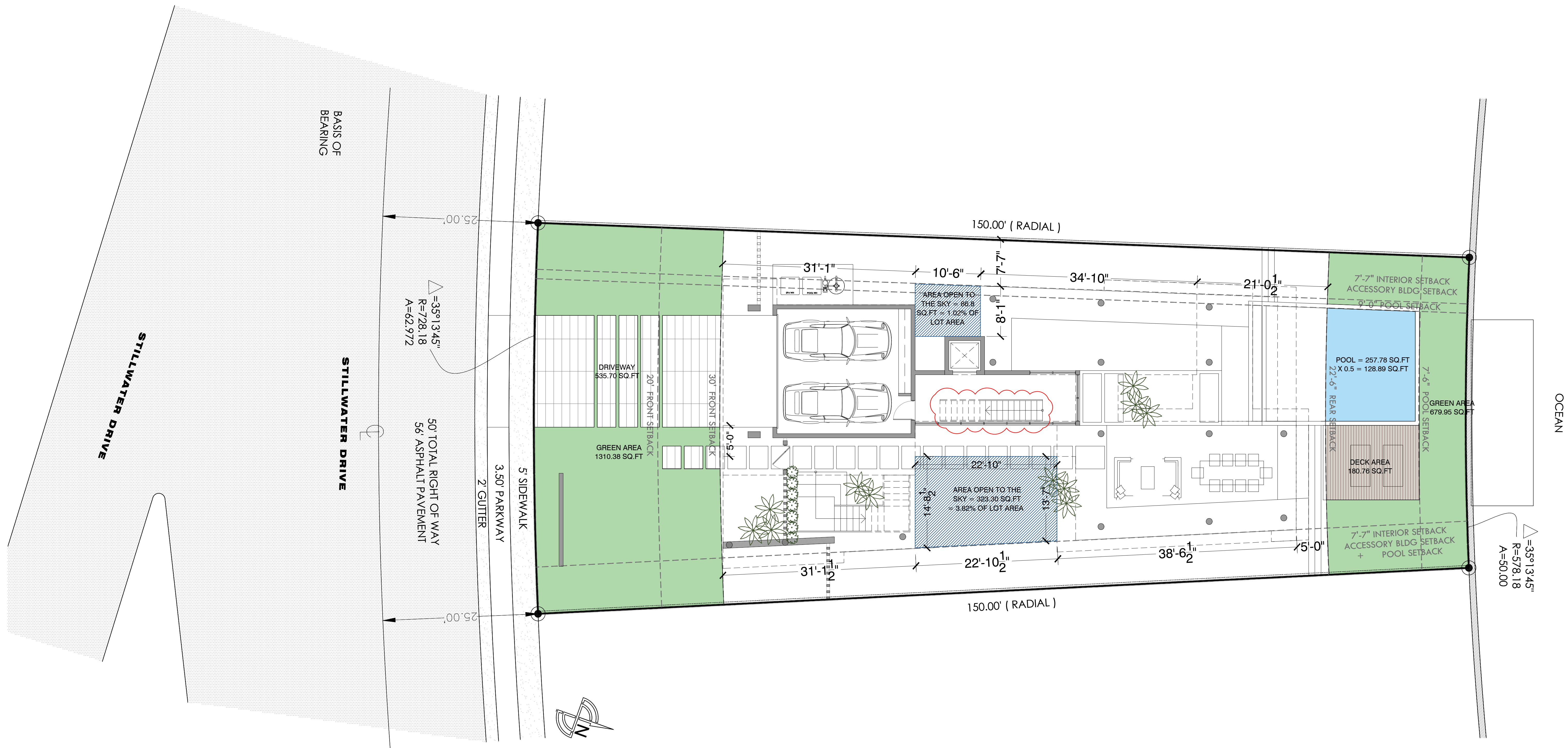

## OPEN SPACE CALCULATION

FRONT YARD .....1,846.11 SQ.FT  
 REQUIRED OPEN SPACE (70%).....1292.27 SQ.FT  
 PROVIDED OPEN SPACE .....70.98% = 1310.38 SQ.FT

REAR YARD.....1,146.87 SQ.FT  
 REQUIRED OPEN SPACE (70%).....802.81 SQ.FT  
 PROVIDED OPEN SPACE..... 70.53% = 808.84 SQ.FT

## OPEN SPACE DIAGRAM

1015 STILLWATER RESIDENCE  
 1015 STILLWATER DRIVE, MIAMI BEACH, FLORIDA 33141.

FINAL SUBMITTAL  
 DATE: 09.08.2024

PREVIOUSLY APPROVED PLANS FOR REFERENCE ONLY.

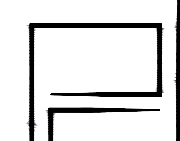

PRESCHEL + BASSAN  
 STUDIO

800 SE 4TH AVE. SUITE #616  
 HALLANDALE BEACH  
 FLORIDA, 33009  
 PH: 954.477.6750  
 INFO@PRESCHELBASSAN.COM

A-10

