

**1** PROPOSED FAR ROOF FLOOR PLAN  
SCALE: 1" = 40'-0"

PROPOSED FAR BY FLOOR		
GROUND FLOOR	PROPOSED	24,406 SF
Level 2 F.F.	PROPOSED	40,970 SF
Level 3 F.F.	PROPOSED	27,459 SF
Level 4 F.F.	PROPOSED	14,491 SF
Level 5 F.F.	PROPOSED	13,516 SF
ROOF F.F.	PROPOSED	332 SF
Grand total		121,174 SF

FIFTH FLOOR FAR BY AREAS		
PROPOSED RESIDENTIAL AREA	331 Sq Ft.	
ROOF F.F.	PROPOSED	332 SF
Grand total		332 SF

Rev.	Date	Rev.	Date

ALL DRAWINGS AND WRITTEN MATERIAL APPEARING HEREIN CONSTITUTE THE ORIGINAL AND UNPUBLISHED WORK OF KOBİ KARP ARCHITECTURE & INTERIOR DESIGN, INC. AND MAY NOT BE REPRODUCED, COPIED, OR DISCLOSED WITHOUT THE EXPRESS WRITTEN CONSENT OF KOBİ KARP ARCHITECTURE & INTERIOR DESIGN, INC. (K)

DRB23-0994 - Final Submittal

**THE STANDARD**  
40 ISLAND AVE, MIAMI BEACH  
MIAMI BEACH, FL 33139

**Owner**  
Nomade Lido LLC  
2340 Collins Ave,  
Miami Beach, FL 33139  
Tel:  
Email:

**Landscape Architect:**  
Christopher Cawley  
780 NE 69th Street, Suite 200  
Miami, Florida 33138  
Tel: 786.536.2961 / 305.979.1585  
Email: christophercawley.com

**Structure:**  
B&J Consulting Engineers  
Jaime H. Jaramillo PH  
7955 NW 12th Street S-418  
Doral, FL 33126  
786-703-9243  
Email:

**Interior Design:** INTERIOR DESIGN: NOT PART OF PERMIT SET  
FOX Fox Studio  
5306 Middle Fiskville RD,  
Suite B Austin, Texas 78751  
Hypelink  
Will@Foxfoxstudio.com

**Architect:**  
Kobi Karp Architecture and Interior Design, Inc.  
571 NW 28th Street  
Miami, Florida 33127 USA  
Tel: +1(305) 573 1818  
Fax: +1(305) 573 3766



PROPOSED FAR ROOF

THE STANDARD		Sheet No.
Date:	08/04/2024	A1.08
Scale:	As indicated	
Project:	-	

EAST WING | PROPOSED 5 STORY BUILDING  
50 HOTEL ROOMS + 6 RESIDENCES

WEST WING | EXISTING 3  
STORY HOTEL BUILDING

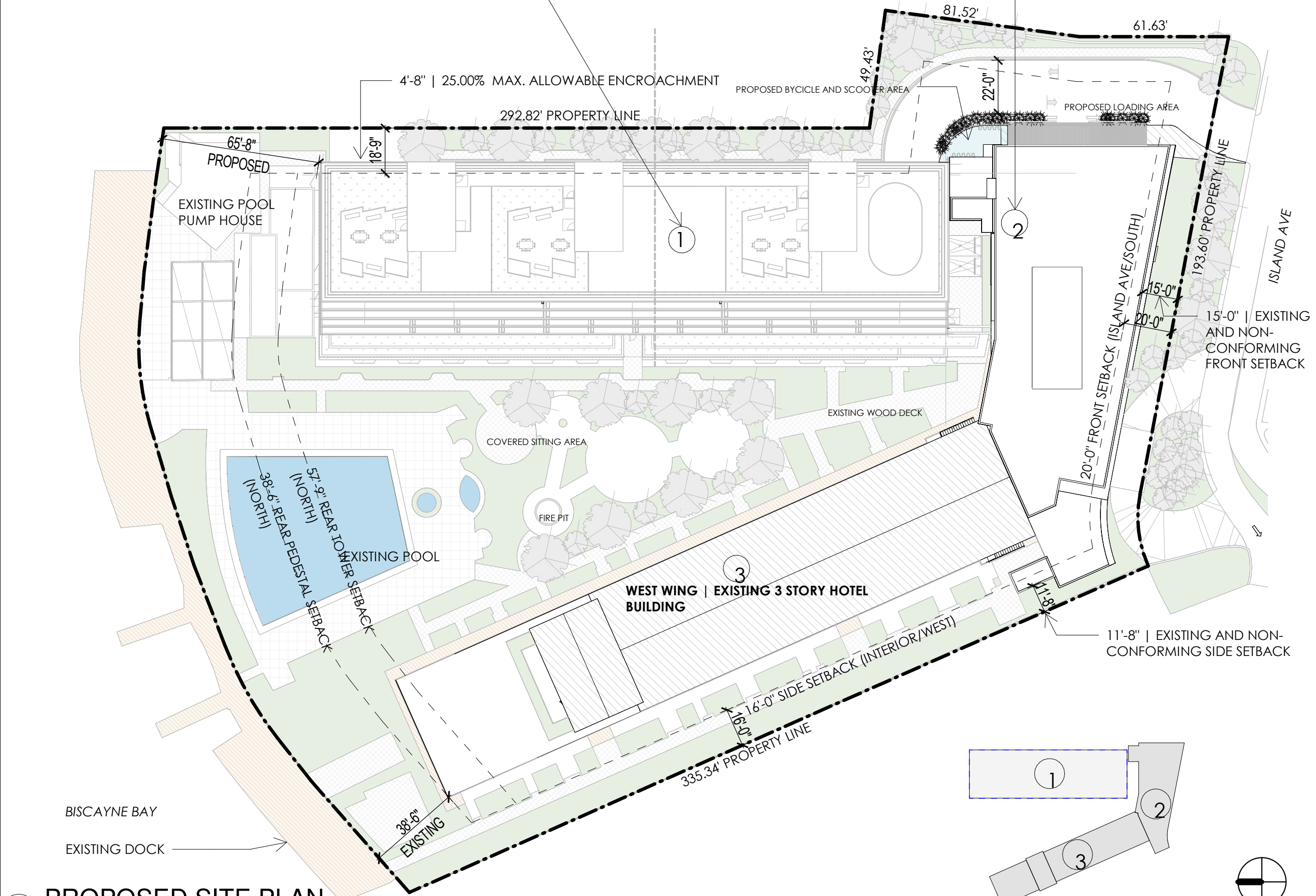

1 PROPOSED SITE PLAN  
SCALE: 1" = 40'-0"

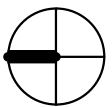
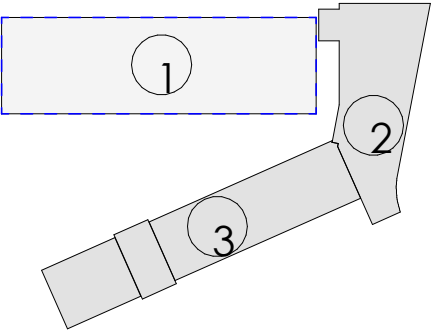

Rev.	Date	Rev.	Date

ALL DRAWINGS AND WRITTEN MATERIAL APPEARING HEREIN CONSTITUTE THE ORIGINAL AND UNPUBLISHED WORK OF KOBİ KARP ARCHITECTURE, INC. AND MAY NOT BE REPRODUCED, COPIED, OR DISCLOSED WITHOUT THE EXPRESS WRITTEN CONSENT OF KOBİ KARP ARCHITECTURE, INC. AIA (A)

DRB23-0994 - Final Submittal

THE STANDARD  
40 ISLAND AVE, MIAMI BEACH  
MIAMI BEACH, FL 33139

Owner  
Nomade Lido LLC  
2340 Collins Ave,  
Miami Beach, FL 33139  
Tel:  
Email:

Landscape Architect:  
Christopher Cawley  
780 NE 69th Street, Suite 200  
Miami, Florida 33138  
Tel: 786.536.2961 / 305.979.1585  
Email: christophercawley.com

Structure:  
B&J Consulting Engineers  
Jaime H. Jaramillo PH  
7955 NW 12th Street S-418  
Doral, FL 33126  
786-703-9243  
Email:

Interior Design: INTERIOR DESIGN: NOT PART OF PERMIT SET  
FOX Fox Studio  
5306 Middle Fiskville RD,  
Suite B Austin, Texas 78751  
Hypelink  
Will@Foxfoxstudio.com

Architect:  
Kobi Karp Architecture and Interior Design, Inc.  
571 NW 28th Street  
Miami, Florida 33127 USA  
Tel: +1(305) 573 1818  
Fax: +1(305) 573 3766



SITE PLAN

Date: 08/04/2024	Sheet No. A2.00
Scale: As indicated	
Project: -	

1 PROPOSED GROUND FLOOR  
1" = 40'-0"

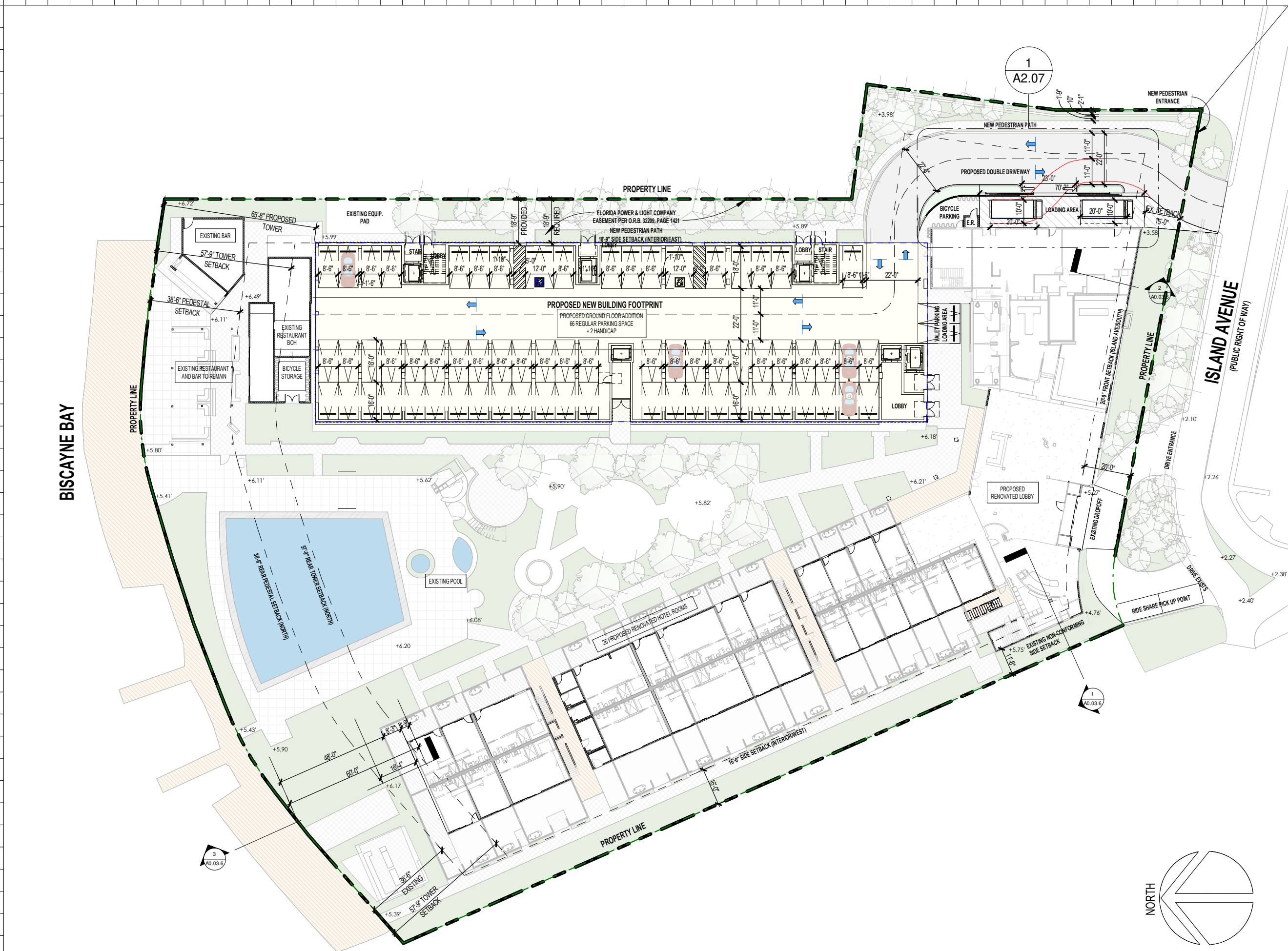

Rev.	Date	Rev.	Date

ALL DRAWINGS AND WRITTEN MATERIAL APPEARING HEREIN CONSTITUTE THE ORIGINAL AND UNPUBLISHED WORK OF KOBİ KARP ARCHITECTURE, INC. AND MAY NOT BE COPIED, REPRODUCED, OR DISCLOSED WITHOUT THE EXPRESS WRITTEN CONSENT OF KOBİ KARP ARCHITECTURE, INC. (K)

DRB23-0994 - Final Submittal

THE STANDARD

40 ISLAND AVE, MIAMI BEACH  
MIAMI BEACH, FL 33139

Owner  
Nomade Lido LLC  
2340 Collins Ave,  
Miami Beach, FL 33139  
Tel:  
Email:

Landscape Architect:  
Christopher Cawley  
780 NE 69th Street, Suite 200  
Miami, Florida 33138  
Tel: 786.536.2961 / 305.979.1585  
Email: christophercawley.com

Structure:  
B&J Consulting Engineers  
Jaime H. Jaramillo PH  
7955 NW 12th Street S-418  
Doral, FL 33126  
786-703-9243  
Email:

Interior Design: INTERIOR DESIGN: NOT PART OF PERMIT SET  
FOX Fox Studio  
5306 Middle Fiskville RD,  
Suite B Austin, Texas 78751  
Hypelink  
Will@Foxfoxstudio.com

Architect:  
Kobi Karp Architecture and Interior Design, Inc.  
571 NW 28th Street  
Miami, Florida 33127 USA  
Tel: +1(305) 573 1818  
Fax: +1(305) 573 3766



PROPOSED GROUND FLOOR

Date: 04/07/2024	Sheet No. A2.01
Scale: As indicated	
Project: -	

Maximum 105 hotel rooms for entire hotel. Maximum two beds per room.

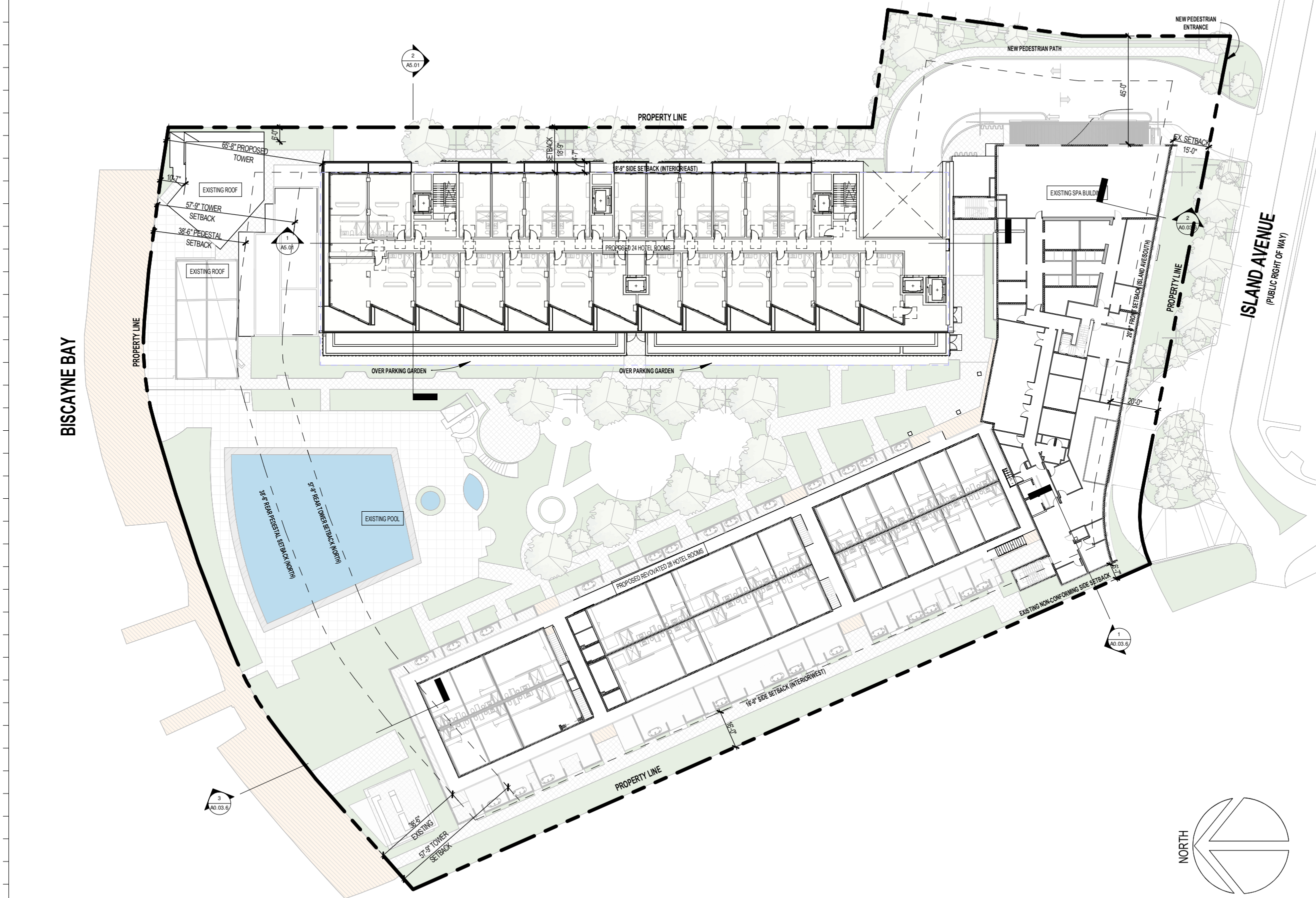

1 PROPOSED 2ND FLOOR LEVEL  
1" = 40'-0"

Rev.	Date	Rev.	Date

ALL DRAWINGS AND WRITTEN MATERIAL APPEARING HEREIN CONSTITUTE THE ORIGINAL AND UNPUBLISHED WORK OF KOBİ KARP ARCHITECTURE, INC. AND MAY NOT BE REPRODUCED, COPIED, OR DISCLOSED WITHOUT THE EXPRESS WRITTEN CONSENT OF KOBİ KARP ARCHITECTURE, INC. AIA (©)

DRB23-0994 - Final Submittal

THE STANDARD  
40 ISLAND AVE, MIAMI BEACH  
MIAMI BEACH, FL 33139

Owner  
Nomade Lido LLC  
2340 Collins Ave,  
Miami Beach, FL 33139  
Tel:  
Email:

Landscape Architect:  
Christopher Cawley  
780 NE 69th Street, Suite 200  
Miami, Florida 33138  
Tel: 786.536.2961 / 305.979.1585  
Email: christophercawley.com

Structure:  
B&J Consulting Engineers  
Jaime H. Jaramillo PH  
7955 NW 12th Street S-418  
Doral, FL 33126  
786-703-9243  
Email:

Interior Design: INTERIOR DESIGN: NOT PART OF PERMIT SET  
FOX Fox Studio  
5306 Middle Fiskville RD,  
Suite B Austin, Texas 78751  
Hypelink  
Will@Foxfoxstudio.com

Architect:  
Kobi Karp Architecture and Interior Design, Inc.  
571 NW 28th Street  
Miami, Florida 33127 USA  
Tel: +1(305) 573 1818  
Fax: +1(305) 573 3766



PROPOSED LEVEL 02

THE STANDARD		Sheet No. A2.02
Date:	04/07/2024	
Scale:	As indicated	
Project:	-	

Maximum of 6 residential units. Short term rental and fractional ownership prohibited.

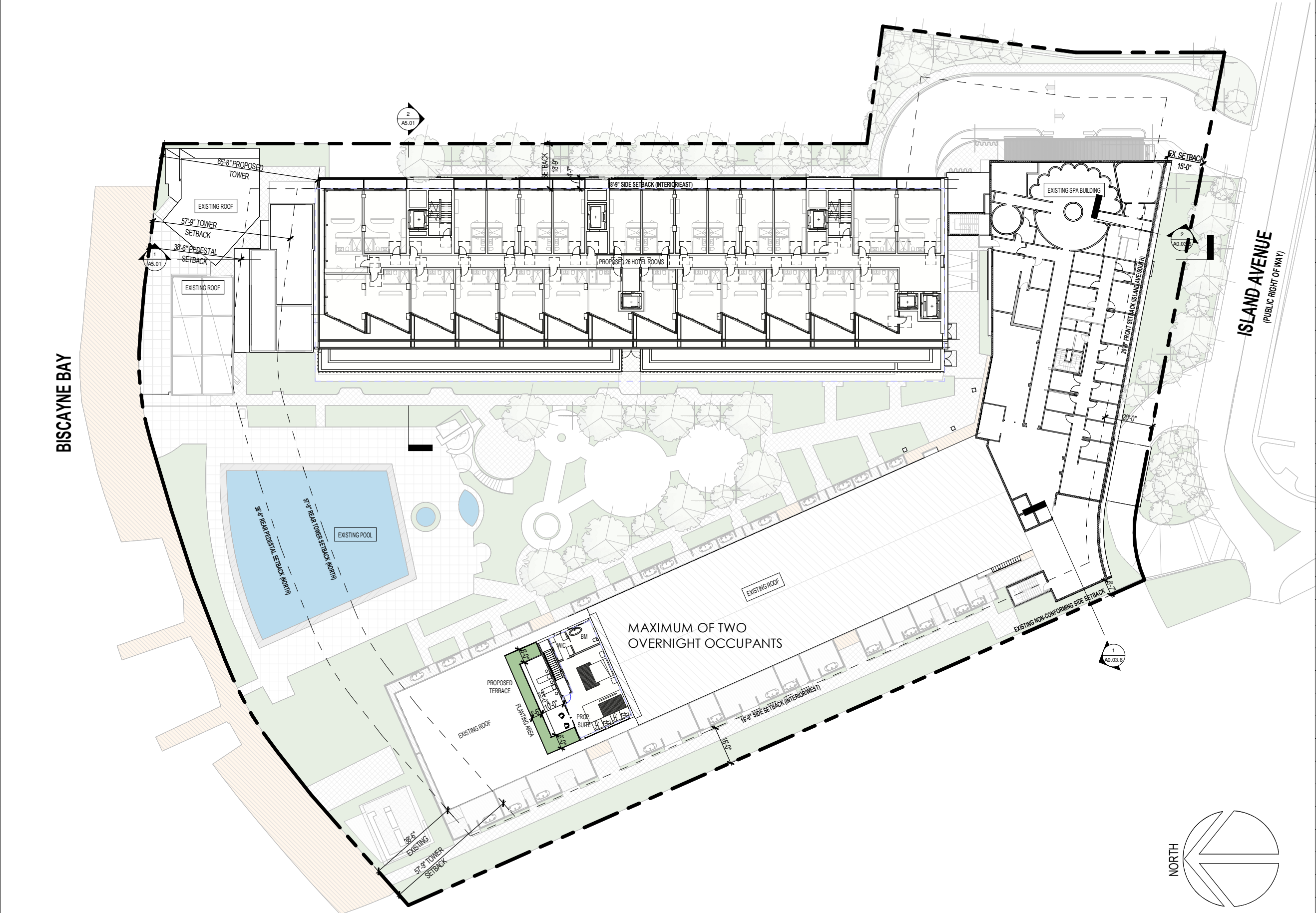

1 PROPOSED 3RD FLOOR LEVEL  
1" = 40'-0"

Rev.	Date	Rev.	Date

ALL DRAWINGS AND WRITTEN MATERIAL APPEARING HEREIN CONSTITUTE THE ORIGINAL AND UNPUBLISHED WORK OF KOBİ KARP AND MAY NOT BE COPIED, REPRODUCED, USED, OR DISCLOSED WITHOUT THE EXPRESS WRITTEN CONSENT OF KOBİ KARP ARCHITECTURE & INTERIOR DESIGN, INC. (K)

DRB23-0994 - Final Submittal

THE STANDARD

40 ISLAND AVE, MIAMI BEACH  
MIAMI BEACH, FL 33139

Owner  
Nomade Lido LLC  
2340 Collins Ave,  
Miami Beach, FL 33139  
Tel:  
Email:

Landscape Architect:  
Christopher Cawley  
780 NE 69th Street, Suite 200  
Miami, Florida 33138  
Tel: 786.536.2961 / 305.979.1585  
Email: christophercawley.com

Structure:  
B&J Consulting Engineers  
Jaime H. Jaramillo PH  
7955 NW 12th Street S-418  
Doral, FL 33126  
786-703-9243  
Email:

Interior Design: INTERIOR DESIGN: NOT PART OF PERMIT SET  
FOX Fox Studio  
5306 Middle Fiskville RD,  
Suite B Austin, Texas 78751  
Hypelink  
Will@Foxfoxstudio.com

Architect:  
Kobi Karp Architecture and Interior Design, Inc.  
571 NW 28th Street  
Miami, Florida 33127 USA  
Tel: +1(305) 573 1818  
Fax: +1(305) 573 3766



PROPOSED LEVEL 03

Date: 04/07/2024	Sheet No. A2.03
Scale: As indicated	
Project: -	

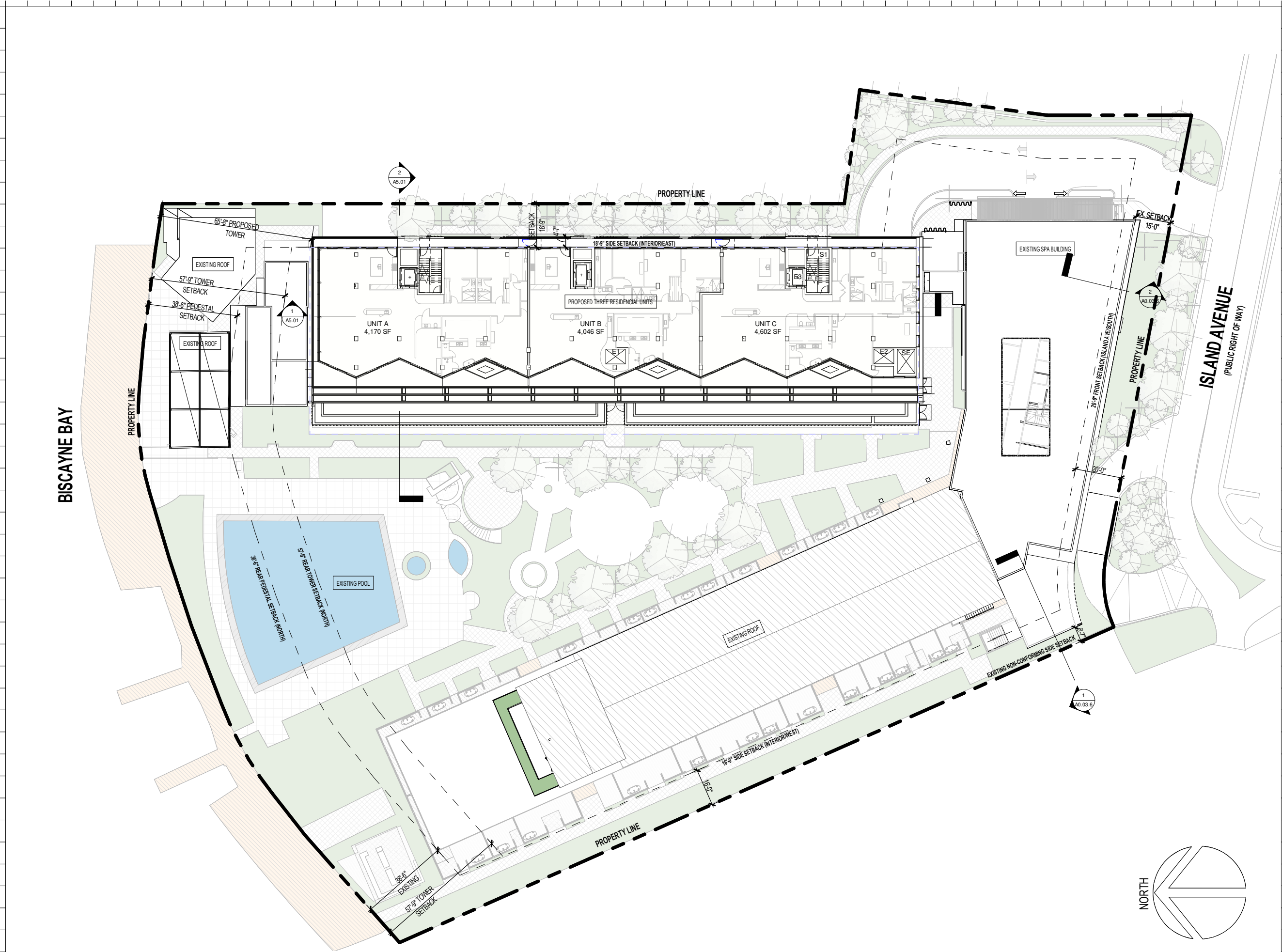

Rev.	Date	Rev.	Date

ALL DRAWINGS AND WRITTEN MATERIAL APPEARING HEREIN CONSTITUTE THE ORIGINAL AND UNPUBLISHED WORK OF KOBİ KARP AND MAY NOT BE COPIED, REPRODUCED, USED, OR DISCLOSED WITHOUT THE EXPRESS WRITTEN CONSENT OF KOBİ KARP ARCHITECTURE & INTERIOR DESIGN, INC. (K)

DRB23-0994 - Final Submittal

**THE STANDARD**  
40 ISLAND AVE, MIAMI BEACH  
MIAMI BEACH, FL 33139

**Owner**  
Nomade Lido LLC  
2340 Collins Ave,  
Miami Beach, FL 33139  
Tel:  
Email:

**Landscape Architect:**  
Christopher Cawley  
780 NE 69th Street, Suite 200  
Miami, Florida 33138  
Tel: 786.536.2961 / 305.979.1585  
Email: christophercawley.com

**Structure:**  
B&J Consulting Engineers  
Jaime H. Jaramillo PH  
7955 NW 12th Street S-418  
Doral, FL 33126  
786-703-9243  
Email:

**Interior Design:** INTERIOR DESIGN: NOT PART OF PERMIT SET  
FOX Fox Studio  
5306 Middle Fiskville RD,  
Suite B Austin, Texas 78751  
Hypelink  
Will@Foxfoxstudio.com

**Architect:**  
Kobi Karp Architecture and Interior Design, Inc.  
571 NW 28th Street  
Miami, Florida 33127 USA  
Tel: +1(305) 573 1818  
Fax: +1(305) 573 3766



**PROPOSED RESIDENTIAL  
4TH FLOOR**

Date: 04/07/2024	Sheet No. A2.04
Scale: As indicated	
Project: -	

1 PROPOSED 5TH FL RESIDENCIAL LEVEL  
1" = 40'-0"

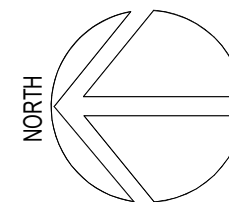

Rev.	Date	Rev.	Date

ALL DRAWINGS AND WRITTEN MATERIAL APPEARING HEREIN CONSTITUTE THE ORIGINAL AND UNPUBLISHED WORK OF KOBİ KARP AND MAY NOT BE COPIED, REPRODUCED, USED, OR DISCLOSED WITHOUT THE EXPRESS WRITTEN CONSENT OF KOBİ KARP ARCHITECTURE & INTERIOR DESIGN, INC. (K)

DRB23-0994 - Final Submittal

THE STANDARD  
40 ISLAND AVE, MIAMI BEACH  
MIAMI BEACH, FL 33139

Owner  
Nomade Lido LLC  
2340 Collins Ave,  
Miami Beach, FL 33139  
Tel:  
Email:

Landscape Architect:  
Christopher Cawley  
780 NE 69th Street, Suite 200  
Miami, Florida 33138  
Tel: 786.536.2961 / 305.979.1585  
Email: christophercawley.com

Structure:  
B&J Consulting Engineers  
Jaime H. Jaramillo PH  
7955 NW 12th Street S-418  
Doral, FL 33126  
786-703-9243  
Email:

Interior Design: INTERIOR DESIGN: NOT PART OF PERMIT SET  
FOX Fox Studio  
5306 Middle Fiskville RD,  
Suite B Austin, Texas 78751  
Hypelink  
Will@Foxfoxstudio.com

Architect:  
Kobi Karp Architecture and Interior Design, Inc.  
571 NW 28th Street  
Miami, Florida 33127 USA  
Tel: +1(305) 573 1818  
Fax: +1(305) 573 3766



PROPOSED RESIDENCIAL  
5TH FLOOR

Date: 04/07/2024	Sheet No. A2.05
Scale: As indicated	
Project: -	

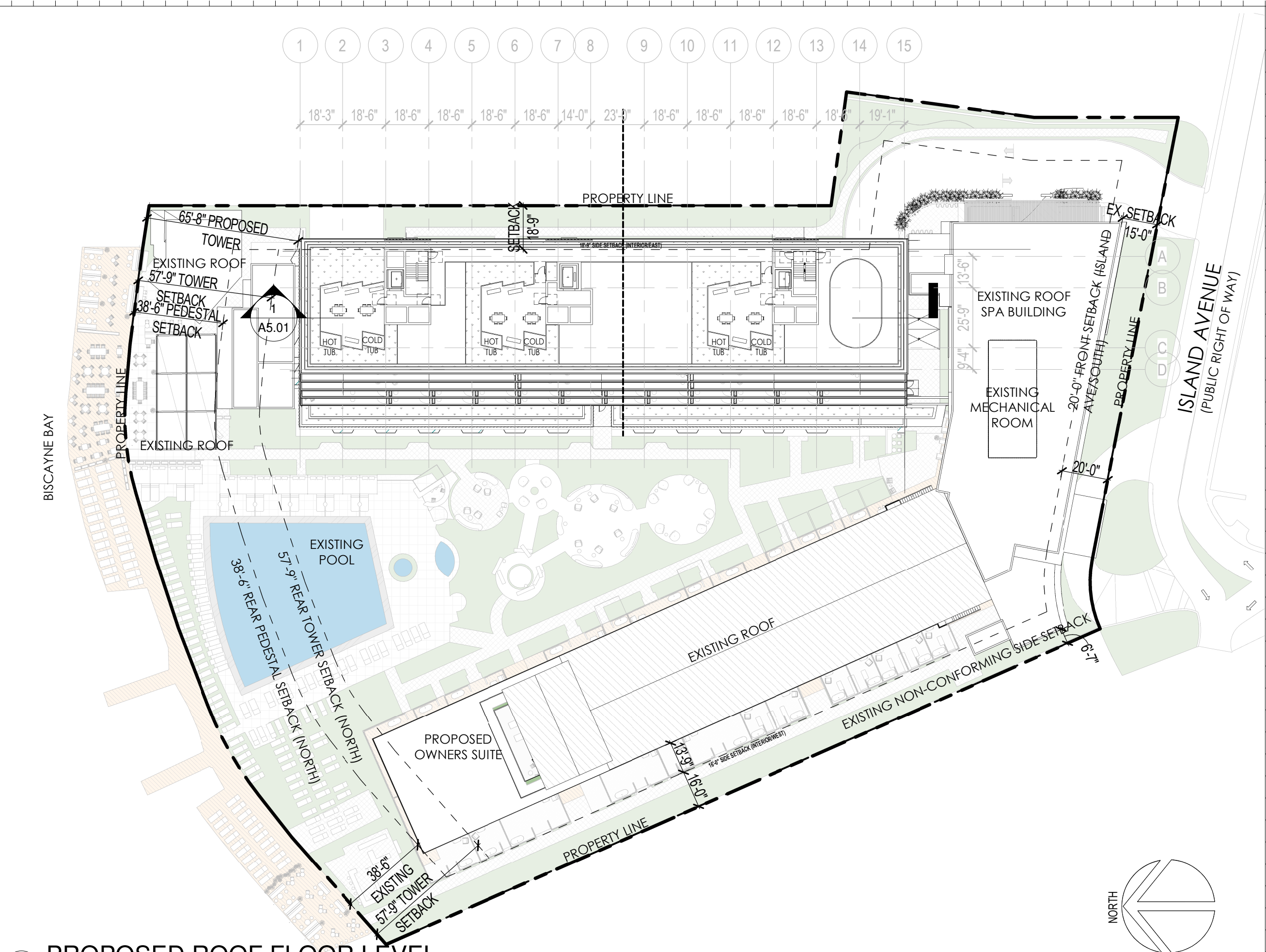

1 PROPOSED ROOF FLOOR LEVEL  
SCALE: 1" = 40'-0"

Rev.	Date	Rev.	Date

ALL DRAWINGS AND WRITTEN MATERIAL APPEARING HEREIN CONSTITUTE THE ORIGINAL AND UNPUBLISHED WORK OF Kobi Karp, Inc. AND MAY NOT BE COPIED, REPRODUCED, USED, OR DISCLOSED WITHOUT THE EXPRESS WRITTEN CONSENT OF Kobi Karp Architecture & Interior Design, Inc. (K)

DRB23-0994 - Final Submittal

THE STANDARD  
40 ISLAND AVE, MIAMI BEACH  
MIAMI BEACH, FL 33139

Owner  
Nomade Lido LLC  
2340 Collins Ave,  
Miami Beach, FL 33139  
Tel:  
Email:

Landscape Architect:  
Christopher Cawley  
780 NE 69th Street, Suite 200  
Miami, Florida 33138  
Tel: 786.536.2961 / 305.979.1585  
Email: christophercawley.com

Structure:  
B&J Consulting Engineers  
Jaime H. Jaramillo PH  
7955 NW 12th Street S-418  
Doral, FL 33126  
786-703-9243  
Email:

Interior Design: INTERIOR DESIGN: NOT PART OF PERMIT SET  
FOX Fox Studio  
5306 Middle Fiskville RD,  
Suite B Austin, Texas 78751  
Hypelink  
Will@Foxfoxstudio.com

Architect:  
Kobi Karp Architecture and Interior Design, Inc.  
571 NW 28th Street  
Miami, Florida 33127 USA  
Tel: +1(305) 573 1818  
Fax: +1(305) 573 3766



PROPOSED ROOF LEVEL

Date: 08/04/2024	Sheet No. A2.06
Scale: As indicated	
Project: -	

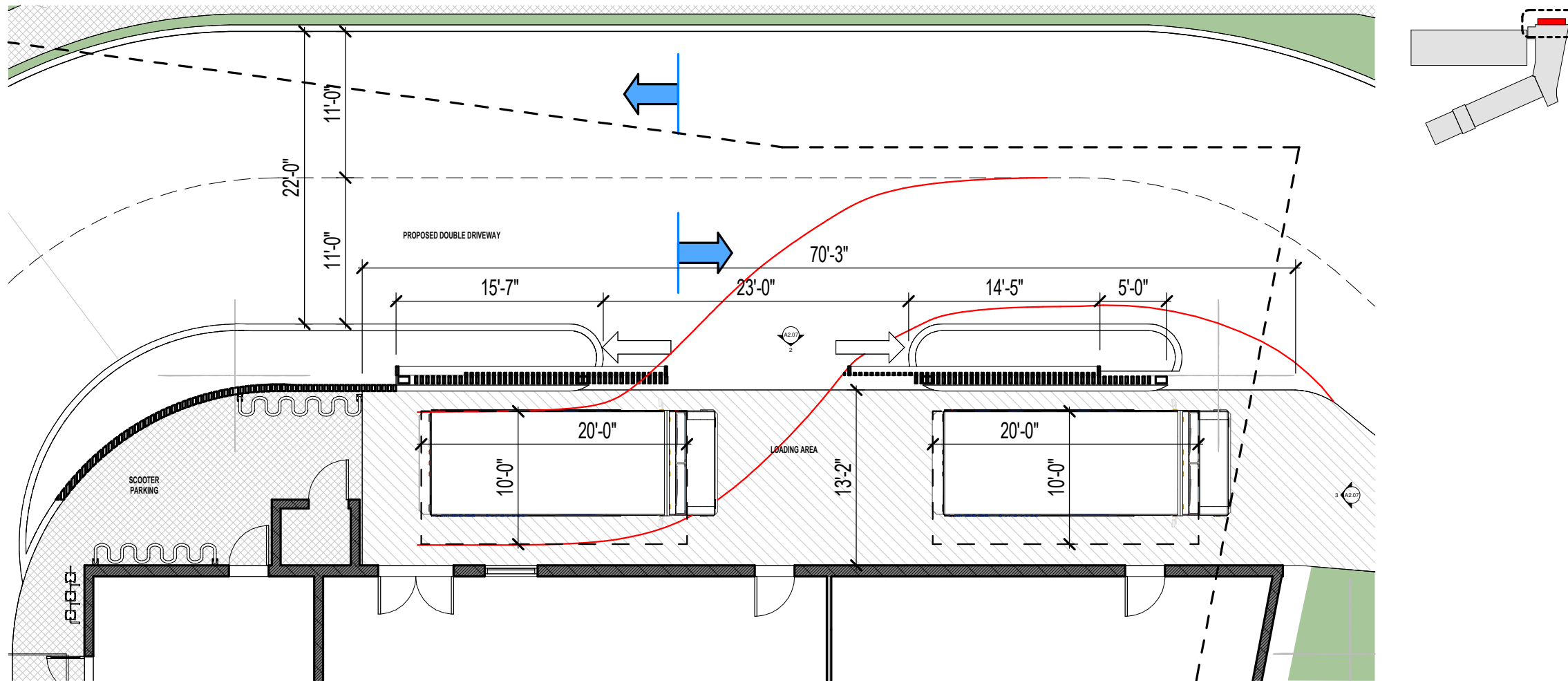

1 GROUND FLOOR - LOADING AREA  
1" = 10'-0"



2 LOADING AREA VIEW  
1" = 10'-0"

3 LOADING FRONT VIEW  
1" = 10'-0"

Rev.	Date	Rev.	Date

ALL DRAWINGS AND WRITTEN MATERIAL APPEARING HEREIN CONSTITUTE THE ORIGINAL AND UNPUBLISHED WORK OF KOBİ KARP ARCHITECTURE, INC. AND MAY NOT BE COPIED, REPRODUCED, OR DISCLOSED WITHOUT THE EXPRESS WRITTEN CONSENT OF KOBİ KARP ARCHITECTURE, INC. AIA (A)

DRB23-0994 - Final Submittal

## THE STANDARD

40 ISLAND AVE, MIAMI BEACH  
MIAMI BEACH, FL 33139

**Owner**  
Nomade Lido LLC  
2340 Collins Ave,  
Miami Beach, FL 33139  
Tel:  
Email:

**Landscape Architect:**  
Christopher Cawley  
780 NE 69th Street, Suite 200  
Miami, Florida 33138  
Tel: 786.536.2961 / 305.979.1585  
Email: christophercawley.com

**Structure:**  
B&J Consulting Engineers  
Jaime H. Jaramillo PH  
7955 NW 12th Street S-418  
Doral, FL 33126  
786-703-9243  
Email:

**Interior Design:** INTERIOR DESIGN: NOT PART OF PERMIT SET  
FOX Fox Studio  
5306 Middle Fiskville RD,  
Suite B Austin, Texas 78751  
Hypelink  
Will@Foxfoxstudio.com

**Architect:**  
Kobi Karp Architecture and Interior Design, Inc.  
571 NW 28th Street  
Miami, Florida 33127 USA  
Tel: +1(305) 573 1818  
Fax: +1(305) 573 3766



## PROPOSED LOADING AREA DETAIL

Date: 04/07/2024	Sheet No. A2.07
Scale: As indicated	
Project: -	

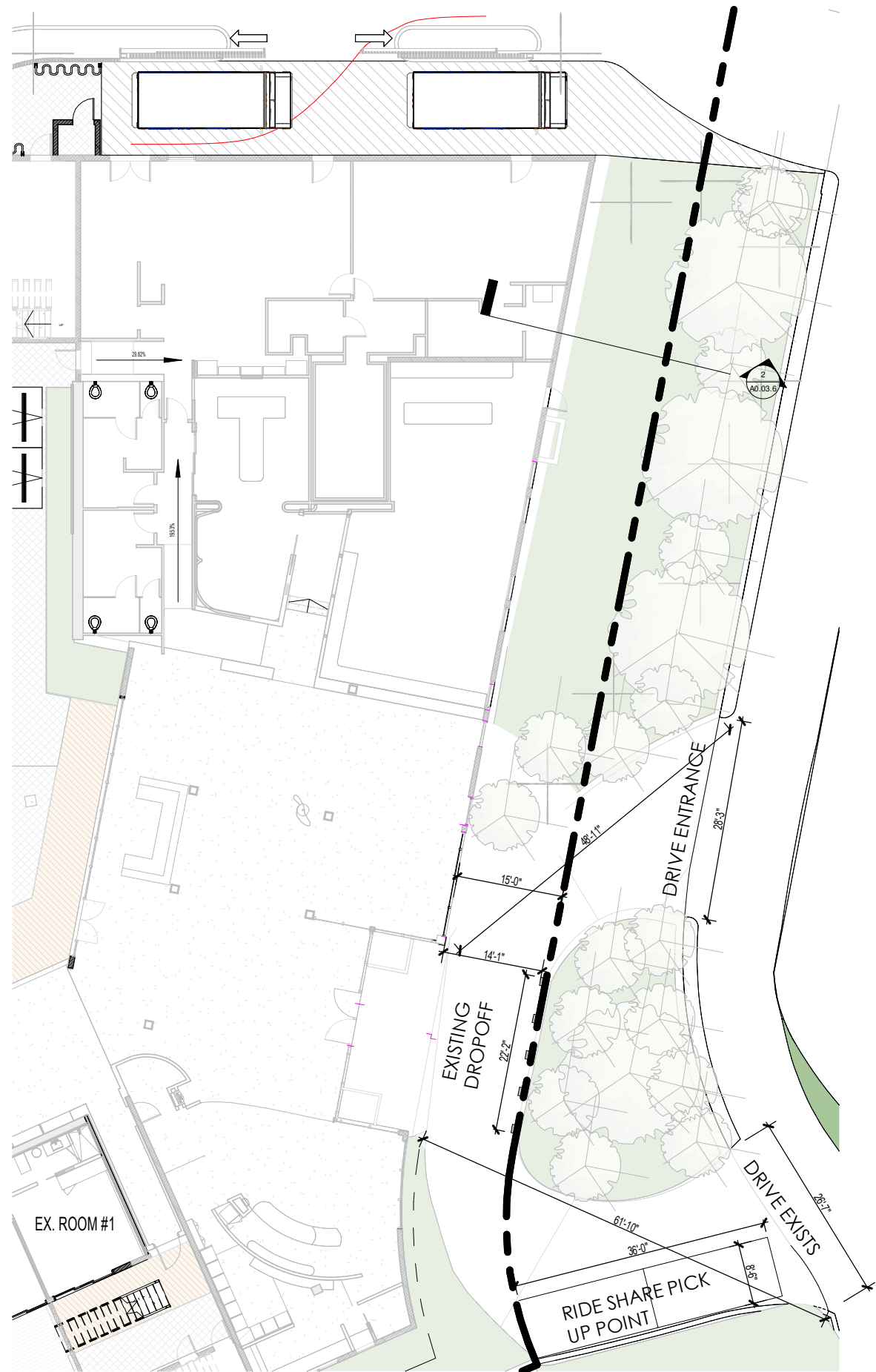

1 EX. ENLARGED WEST WING  
DROP OFF AND LOBBY  
1" = 20'-0"

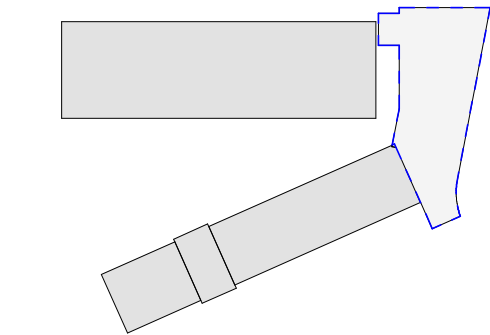

KEY PLAN LOBBY  
1" = 160'-0"

Rev.	Date	Rev.	Date

ALL DRAWINGS AND WRITTEN MATERIAL APPEARING HEREIN CONSTITUTE THE ORIGINAL AND UNPUBLISHED WORK OF KOB I KARP AND MAY NOT BE COPIED, REPRODUCED, USED, OR DISCLOSED WITHOUT THE EXPRESS WRITTEN CONSENT OF KOB I KARP ARCHITECTURE & INTERIOR DESIGN, INC. (K)

DRB23-0994 - Final Submittal

## THE STANDARD

40 ISLAND AVE, MIAMI BEACH  
MIAMI BEACH, FL 33139

**Owner**  
Nomade Lido LLC  
2340 Collins Ave,  
Miami Beach, FL 33139  
Tel:  
Email:

**Landscape Architect:**  
Christopher Cawley  
780 NE 69th Street, Suite 200  
Miami, Florida 33138  
Tel: 786.536.2961 / 305.979.1585  
Email: christophercawley.com

**Structure:**  
B&J Consulting Engineers  
Jaime H. Jaramillo PH  
7955 NW 12th Street S-418  
Doral, FL 33126  
786-703-9243  
Email:

**Interior Design:** INTERIOR DESIGN: NOT PART OF PERMIT SET  
FOX Fox Studio  
5306 Middle Fiskville RD,  
Suite B Austin, Texas 78751  
Hypelink  
Will@Foxfoxstudio.com

**Architect:**  
Kobi Karp Architecture and Interior Design, Inc.  
571 NW 28th Street  
Miami, Florida 33127 USA  
Tel: +1(305) 573 1818  
Fax: +1(305) 573 3766



EXISTING ENLARGED  
WEST WING - DROP OFF  
AREA & LOBBY

Date: 04/07/2024	Sheet No. A2.17
Scale: As indicated	
Project: -	

Maximum 105 hotel rooms for entire hotel. Maximum two beds per room.

WEST WING ROOMS

1ST FLOOR WEST WING  
ROOM COUNT

6 MODIFIED / RENOVATED ROOMS  
20 EXISTING ROOMS  
26 TOTAL HOTEL ROOMS ON 1st FLOOR

NEW COMBINED  
MODIFIED / RENOVATED ROOMS  
MO ROOM #  
SF



1 EX. ENLARGED WEST WING - 1ST FL  
1" = 20'-0"

KEY PLAN.  
1" = 160'-0"

Rev.	Date	Rev.	Date

ALL DRAWINGS AND WRITTEN MATERIAL APPEARING HEREIN CONSTITUTE THE ORIGINAL AND UNPUBLISHED WORK OF KOBİ KARP ARCHITECTURE, INC. AND MAY NOT BE COPIED, REPRODUCED, OR DISCLOSED WITHOUT THE EXPRESS WRITTEN CONSENT OF KOBİ KARP ARCHITECTURE, INC. (K)

DRB23-0994 - Final Submittal

THE STANDARD

40 ISLAND AVE, MIAMI BEACH  
MIAMI BEACH, FL 33139

Owner  
Nomade Lido LLC  
2340 Collins Ave,  
Miami Beach, FL 33139  
Tel:  
Email:

Landscape Architect:  
Christopher Cawley  
780 NE 69th Street, Suite 200  
Miami, Florida 33138  
Tel: 786.536.2961 / 305.979.1585  
Email: christophercawley.com

Structure:  
B&J Consulting Engineers  
Jaime H. Jaramillo PH  
7955 NW 12th Street S-418  
Doral, FL 33126  
786-703-9243  
Email:

Interior Design: INTERIOR DESIGN: NOT PART OF PERMIT SET  
FOX Fox Studio  
5306 Middle Fiskville RD,  
Suite B Austin, Texas 78751  
Hypelink  
Will@Foxfoxstudio.com

Architect:  
Kobi Karp Architecture and Interior Design, Inc.  
571 NW 28th Street  
Miami, Florida 33127 USA  
Tel: +1(305) 573 1818  
Fax: +1(305) 573 3766



EXISTING ENLARGED  
WEST WING - 1ST FLOOR

Date: 04/07/2024	Sheet No. A2.18
Scale: As indicated	
Project: -	