

Exhibit A



05 VIEW
SCALE: NTS



04 AXON
SCALE: NTS



03 AXON WITHOUT FOLLY
SCALE: NTS



02 SECTION
SCALE: 1" = 10'

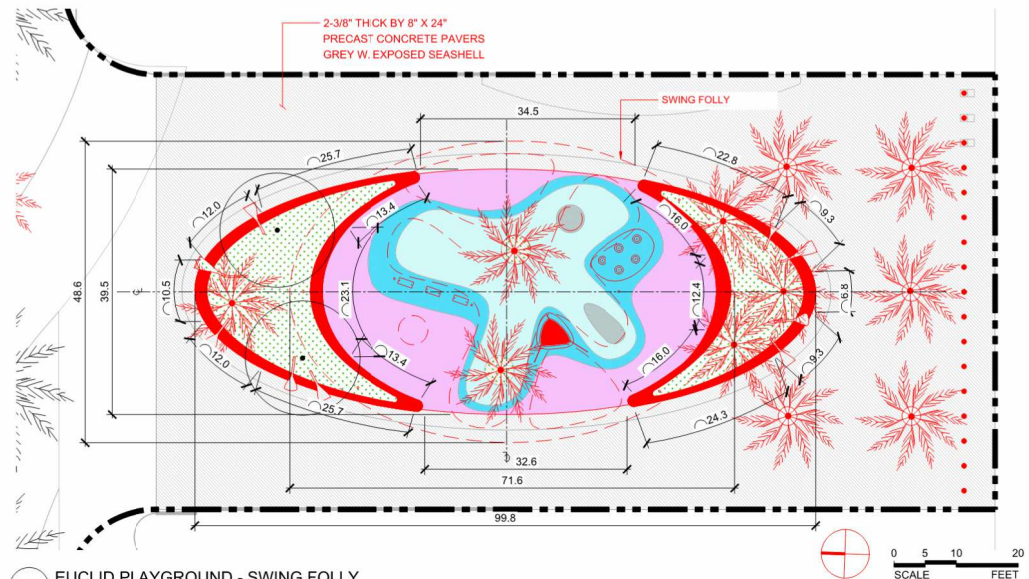

01 EUCLID PLAYGROUND - SWING FOLLY
SCALE: 1" = 10'

MIAMI BEACH OFFICE OF CAPITAL IMPROVEMENTS PROJECTS 1700 CONVENTION CENTER DRIVE, MIAMI BEACH, FL 33139	NEIGHBORHOOD: NEIGHBORHOOD #9 - CITY CENTER ADDRESS: 458 LINCOLN ROAD (ROW BETWEEN LENOX AV. & WASHINGTON AVE.) TITLE: LINCOLN ROAD DISTRICT IMPROVEMENTS - SD	LEAD: JAMES CORNER FIELD OPERATIONS NEW YORK, NY 10018	CONSULTANT: CITY MANAGER: JIMMY L. MORALES ASSIST. CITY MGR.: ERIC CARPENTER, P.E. CIP DIRECTOR: DAVID MARTINEZ, P.E.	LANDSCAPE ARCH. OF RECORD DESIGNER: DRAWN BY: BS CHECKER: JC SCALE: 1/16" = 1'	5 4 3 2 1 09/30/2022 SD RECONCILIATION NO. DATE REVISION	Drawing Title: EUCLID PLAYGROUND Verify Scale: 0' = 1" Filename: 22164-200-SET0 ENLARGED Date: 02/14/2020 Sheet: X of X	Drawing No.: LA-215



05 VIEW
SCALE: NTS

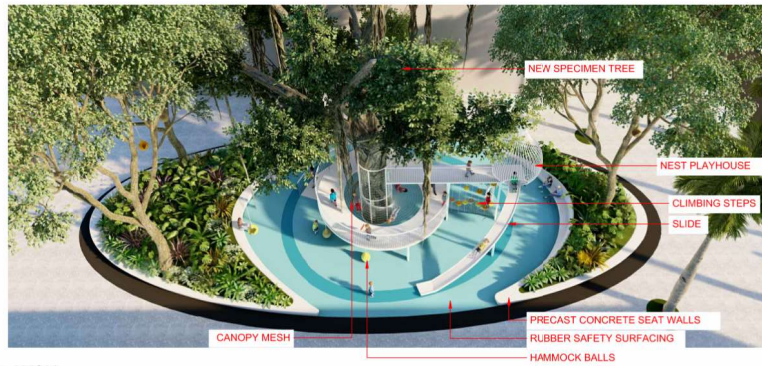

04 AXON
SCALE: NTS

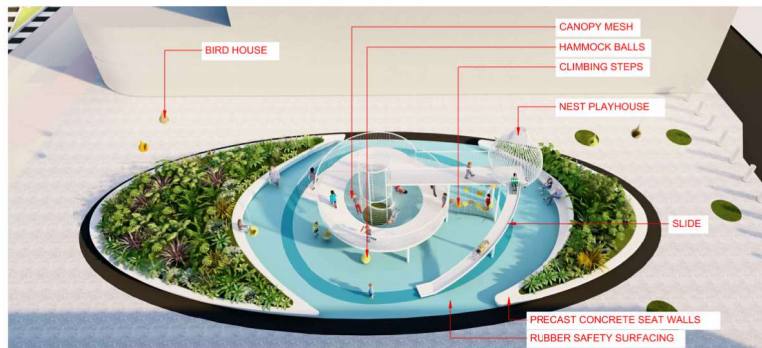

03 AXON WITHOUT CANOPY
SCALE: NTS

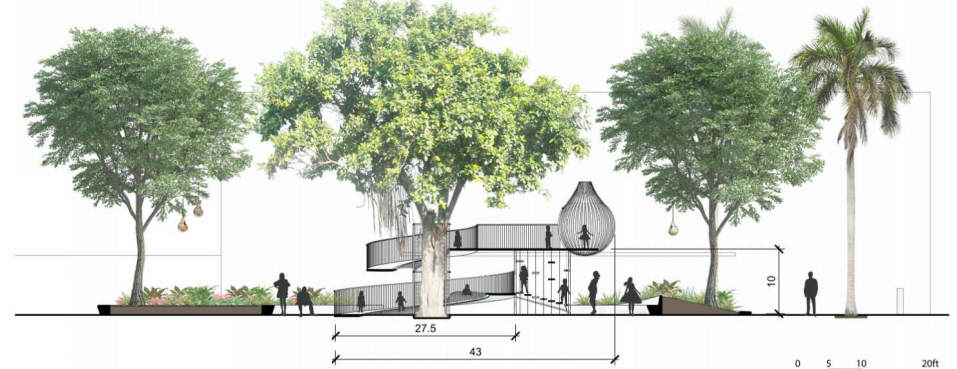

02 SECTION
SCALE: 1" = 10'

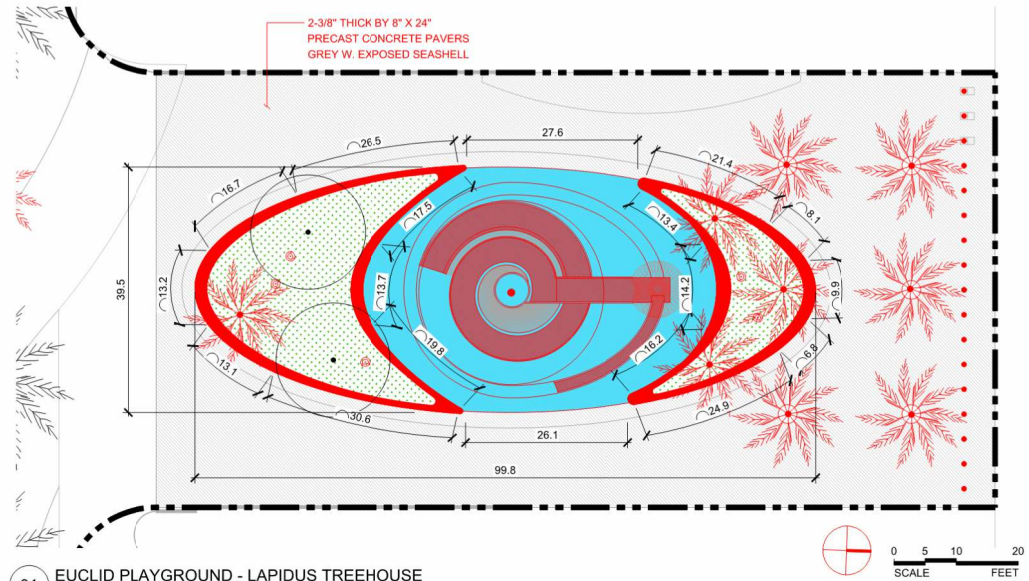

01 EUCLID PLAYGROUND - LAPIDUS TREEHOUSE
SCALE: 1" = 10'