

LEVEL 0

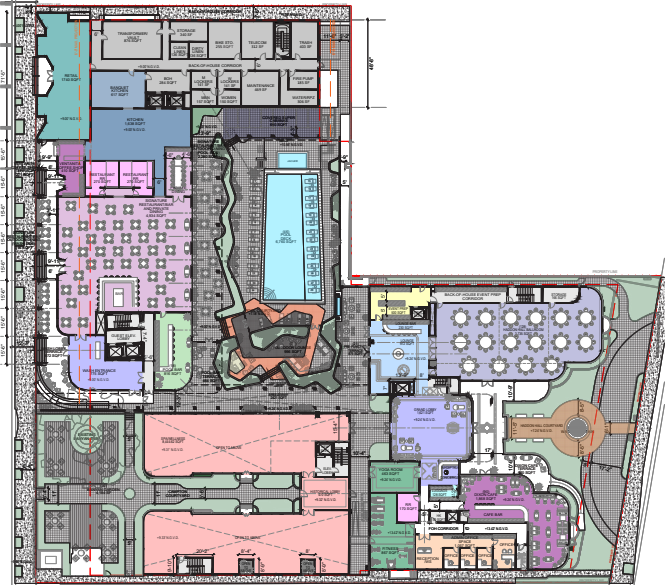

LEVEL 1

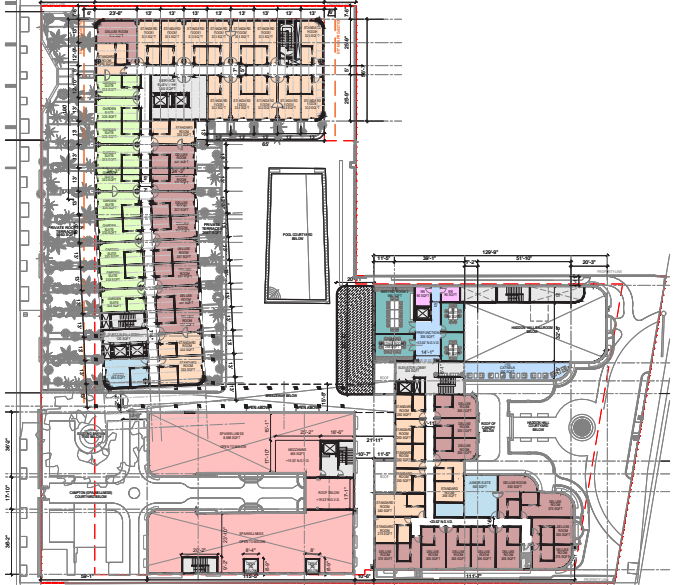

LEVEL 2

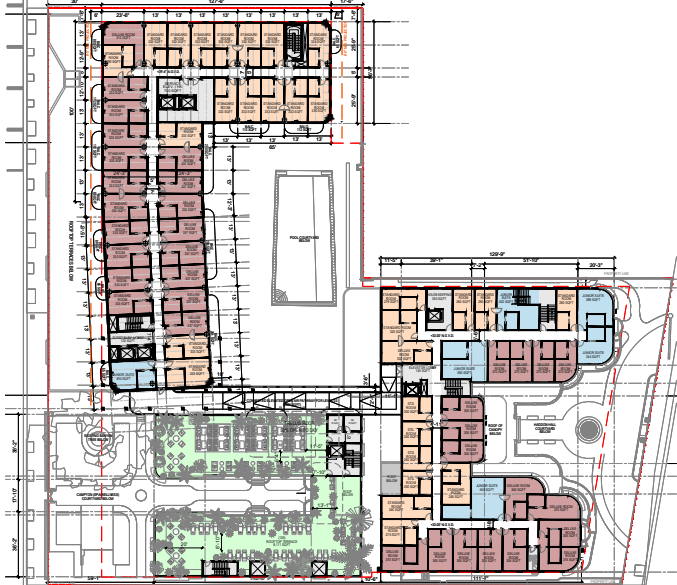

LEVEL 3



LEVEL 4

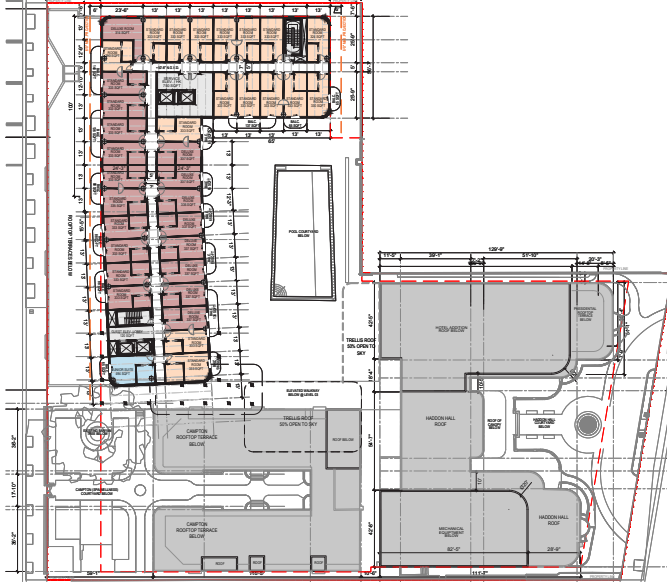

LEVEL 5



LEVEL 6

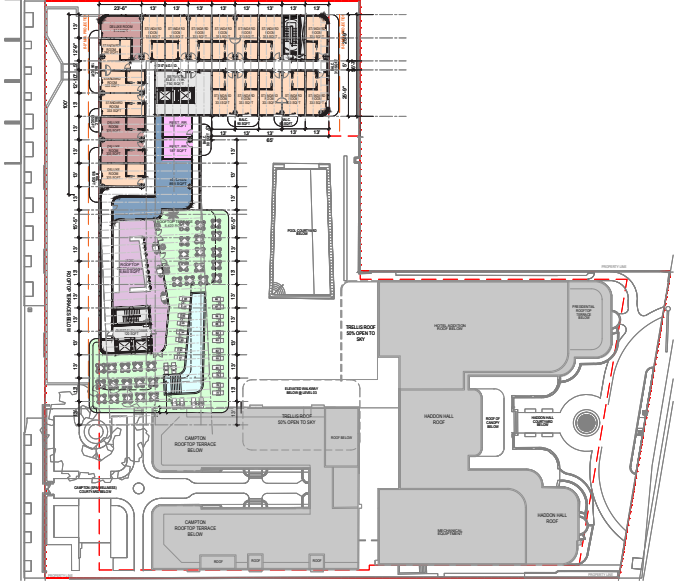

LEVEL 7

GSF BY LEVEL	
COMBINED PROPERTY	SQFT
LEVEL 00	0.00
LEVEL 01	71,104.69
LEVEL 02	38,899.85
LEVEL 03	46,726.09
LEVEL 04	23,210.03
LEVEL 05	17,159.00
LEVEL 06	18,021.00
LEVEL 07	19,653.75
LEVEL 08	0.00
TOTAL PROVIDED	234,774.41



NR
architect

NORBERTO ROSENSTEIN
ARCHITECT, INC.
ARCHITECTURE - INTERIOR DESIGN - PLANNING
126 S. FEDERAL HIGHWAY SUITE #202
DANIA BEACH, FLORIDA 33004
P: (954) 922-6551
NROSENSTEIN@ROSENSTEINARCHITECT.COM
WWW.ROSENSTEINARCHITECT.COM

STATE REG. NO. AROO16674
NATL. REG. NO. 69178
COPYRIGHT © 2024
NORBERTO ROSENSTEIN
ARCHITECT, INC.
ALL RIGHTS RESERVED. THIS
DOCUMENT OR PARTS THEREOF,
MAY NOT BE REPRODUCED IN ANY
FORM WITHOUT PERMISSION.

DESIGNED	DRAWN	CHECKED

I HEREBY CERTIFY THAT THESE
PLANS WERE PREPARED BY ME
OR UNDER
MY SUPERVISION, AND TO THE
BEST OF MY KNOWLEDGE,
COMPLY WITH ALL APPLICABLE
CODES.

REVISIONS	
COMM.	DATE

TREEHOUSE HOTEL,
MIAMI BEACH

1500 COLLINS +
1509-1515 WASHINGTON
AVE, MIAMI BEACH, FL,
33139

GSF DIAGRAMS
LEVELS: 00-07

A0-54

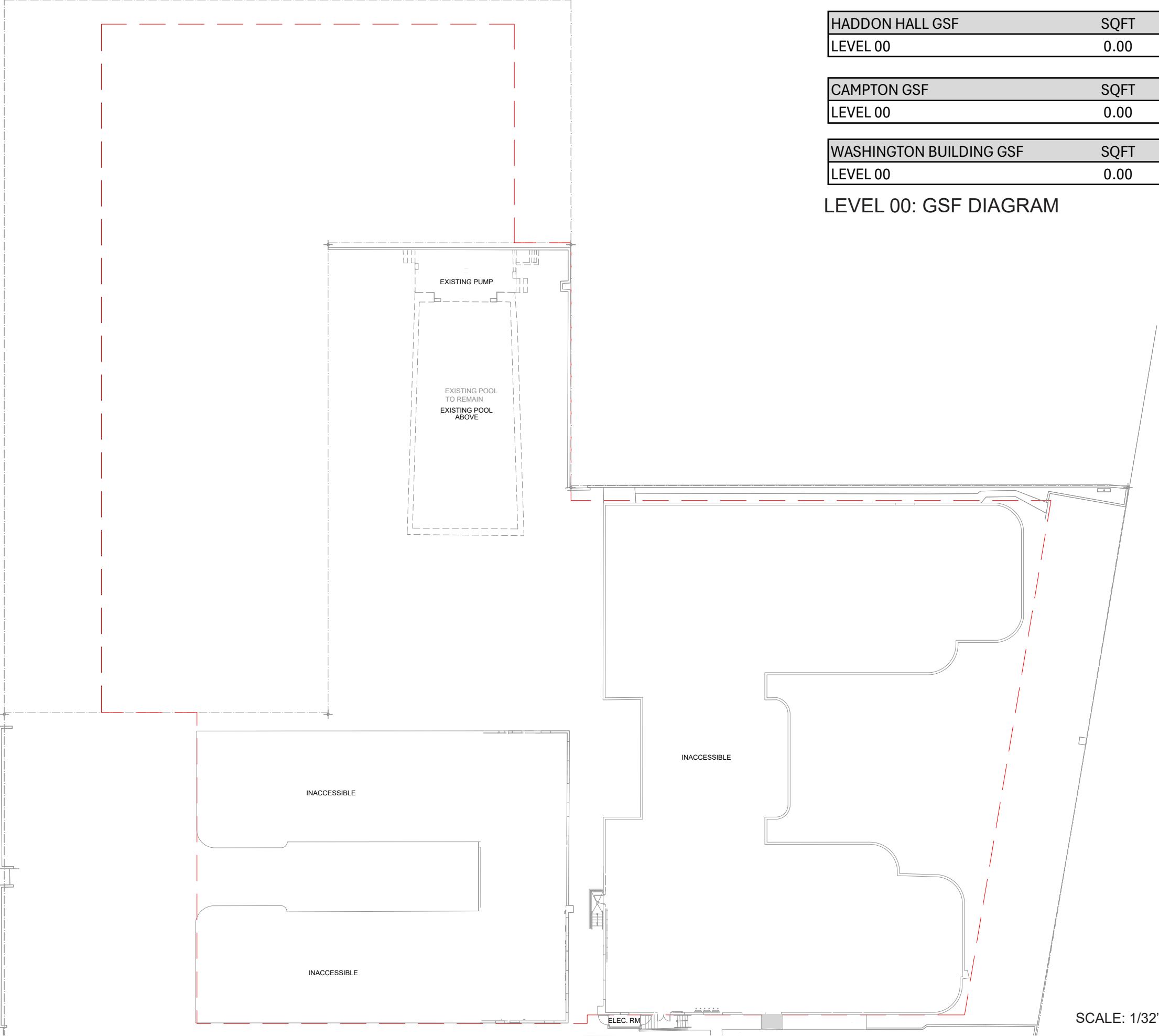

HADDON HALL GSF	SQFT
LEVEL 00	0.00

CAMPTON GSF	SQFT
LEVEL 00	0.00

WASHINGTON BUILDING GSF	SQFT
LEVEL 00	0.00

LEVEL 00: GSF DIAGRAM

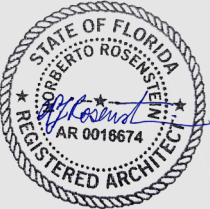

NORBERTO ROSENSTEIN
ARCHITECT, INC.
ARCHITECTURE - INTERIOR DESIGN - PLANNING
126 S. FEDERAL HIGHWAY SUITE #202
DANIA BEACH, FLORIDA 33004
P: (954) 922-6551
NROSENSTEIN@ROSENSTEINARCHITECT.COM
WWW.ROSENSTEINARCHITECT.COM

STATE REG. NO. ARO016674
NATL. REG. NO. 69178
COPYRIGHT © 2024
NORBERTO ROSENSTEIN
ARCHITECT, INC.
ALL RIGHTS RESERVED. THIS
DOCUMENT OR PARTS THEREOF,
MAY NOT BE REPRODUCED IN ANY
FORM WITHOUT PERMISSION.

DESIGNED	DRAWN	CHECKED

I HEREBY CERTIFY THAT THESE
PLANS WERE PREPARED BY ME
OR UNDER
MY SUPERVISION, AND TO THE
BEST OF MY KNOWLEDGE,
COMPLY WITH ALL APPLICABLE
CODES.

REVISIONS	
COMM.	DATE

TREEHOUSE HOTEL,
MIAMI BEACH

1500 COLLINS +
1509-1515 WASHINGTON
AVE, MIAMI BEACH, FL,
33139

GSF DIAGRAMS -
LEVEL 00

A0-55

SCALE: 1/32" = 1'-0"



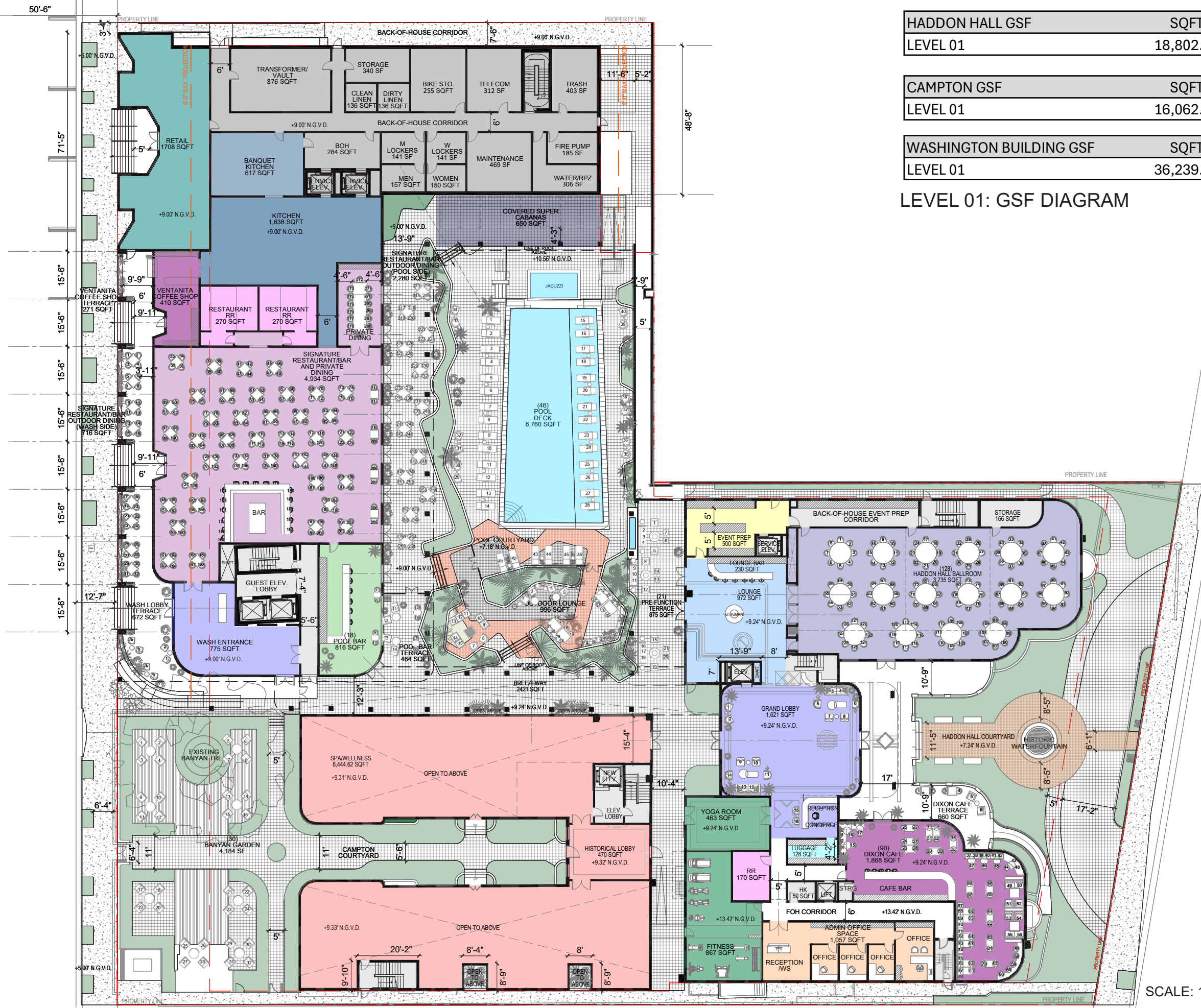

HADDON HALL GSF	SQFT
LEVEL 01	18,802.72

CAMPTON GSF	SQFT
LEVEL 01	16,062.37

WASHINGTON BUILDING GSF	SQFT
LEVEL 01	36,239.60

LEVEL 01: GSF DIAGRAM

SCALE: 1/32" = 1'-0"



NR
architect

NORBERTO ROSENSTEIN
ARCHITECT, INC.

ARCHITECTURE - INTERIOR DESIGN - PLANNING
126 S. FEDERAL HIGHWAY SUITE #202
DANIA BEACH, FLORIDA 33004
P: (954) 922-6551
NROSENSTEIN@ROSENSTEINARCHITECT.COM
WWW.ROSENSTEINARCHITECT.COM

STATE REG. NO. ARO016674
NATL. REG. NO. 69178
COPYRIGHT © 2024
NORBERTO ROSENSTEIN
ARCHITECT, INC.
ALL RIGHTS RESERVED. THIS
DOCUMENT OR PARTS THEREOF,
MAY NOT BE REPRODUCED IN ANY
FORM WITHOUT PERMISSION.

DESIGNED	DRAWN	CHECKED
----------	-------	---------

I HEREBY CERTIFY THAT THESE
PLANS WERE PREPARED BY ME
OR UNDER
MY SUPERVISION, AND TO THE
BEST OF MY KNOWLEDGE,
COMPLY WITH ALL APPLICABLE
CODES.

REVISIONS	
COMM.	DATE

TREEHOUSE HOTEL,
MIAMI BEACH

1500 COLLINS +
1509-1515 WASHINGTON
AVE, MIAMI BEACH, FL,
33139

GSF DIAGRAMS -
LEVEL 01

A0-56



NR
architect

**NORBERTO ROSENSTEIN
ARCHITECT, INC.**
ARCHITECTURE - INTERIOR DESIGN - PLANNING
126 S. FEDERAL HIGHWAY SUITE #202
DANIA BEACH, FLORIDA 33004
P: (954) 922-6551
NROSENSTEIN@ROSENSTEINARCHITECT.COM
WWW.ROSENSTEINARCHITECT.COM

STATE REG. NO. ARO016674
NATL. REG. NO. 69178
COPYRIGHT © 2024
NORBERTO ROSENSTEIN
ARCHITECT, INC.
ALL RIGHTS RESERVED. THIS
DOCUMENT OR PARTS THEREOF,
MAY NOT BE REPRODUCED IN ANY
FORM WITHOUT PERMISSION.

DESIGNED	DRAWN	CHECKED

I HEREBY CERTIFY THAT THESE
PLANS WERE PREPARED BY ME
OR UNDER
MY SUPERVISION, AND TO THE
BEST OF MY KNOWLEDGE,
COMPLY WITH ALL APPLICABLE
CODES.

REVISIONS	
COMM.	DATE

**TREEHOUSE HOTEL,
MIAMI BEACH**

1500 COLLINS +
1509-1515 WASHINGTON
AVE, MIAMI BEACH, FL,
33139

GSF DIAGRAMS -
LEVEL 02

A0-57



HADDON HALL GSF	SQFT
LEVEL 03	19,127.95

CAMPTON GSF	SQFT
LEVEL 03	10,363.14

WASHINGTON BUILDING GSF	SQFT
LEVEL 03	17,238.00

LEVEL 03: GSF DIAGRAM

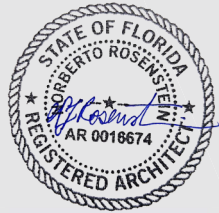

NR
architect

NORBERTO ROSENSTEIN
ARCHITECT, INC.

ARCHITECTURE - INTERIOR DESIGN - PLANNING
126 S. FEDERAL HIGHWAY SUITE #202
DANIA BEACH, FLORIDA 33004
P: (954) 922-6551
NROSENSTEIN@ROSENSTEINARCHITECT.COM
WWW.ROSENSTEINARCHITECT.COM

STATE REG. NO. ARO016674
NATL. REG. NO. 69178
COPYRIGHT © 2024
NORBERTO ROSENSTEIN
ARCHITECT, INC.
ALL RIGHTS RESERVED. THIS
DOCUMENT OR PARTS THEREOF,
MAY NOT BE REPRODUCED IN ANY
FORM WITHOUT PERMISSION.

DESIGNED DRAWN CHECKED

I HEREBY CERTIFY THAT THESE
PLANS WERE PREPARED BY ME
OR UNDER
MY SUPERVISION, AND TO THE
BEST OF MY KNOWLEDGE,
COMPLY WITH ALL APPLICABLE
CODES.

REVISIONS	
COMM.	DATE

TREEHOUSE HOTEL,
MIAMI BEACH

1500 COLLINS +
1509-1515 WASHINGTON
AVE, MIAMI BEACH, FL,
33139

GSF DIAGRAMS -
LEVEL 03

A0-58



HADDON HALL GSF	SQFT
LEVEL 04	6,178.03

WASHINGTON BUILDING GSF	SQFT
LEVEL 04	17,032.00

LEVEL 04: GSF DIAGRAM

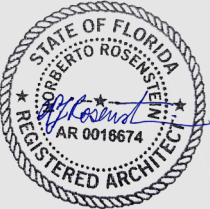

NR
architect

NORBERTO ROSENSTEIN
ARCHITECT, INC.

ARCHITECTURE - INTERIOR DESIGN - PLANNING
126 S. FEDERAL HIGHWAY SUITE #202
DANIA BEACH, FLORIDA 33004
P: (954) 922-6551
NROSENSTEIN@ROSENSTEINARCHITECT.COM
WWW.ROSENSTEINARCHITECT.COM

STATE REG. NO. ARO016674
NATL. REG. NO. 69178
COPYRIGHT © 2024
NORBERTO ROSENSTEIN
ARCHITECT, INC.
ALL RIGHTS RESERVED. THIS
DOCUMENT OR PARTS THEREOF,
MAY NOT BE REPRODUCED IN ANY
FORM WITHOUT PERMISSION.

DESIGNED	DRAWN	CHECKED

I HEREBY CERTIFY THAT THESE
PLANS WERE PREPARED BY ME
OR UNDER
MY SUPERVISION, AND TO THE
BEST OF MY KNOWLEDGE,
COMPLY WITH ALL APPLICABLE
CODES.

REVISIONS	
COMM.	DATE

TREEHOUSE HOTEL,
MIAMI BEACH

1500 COLLINS +
1509-1515 WASHINGTON
AVE, MIAMI BEACH, FL,
33139

GSF DIAGRAMS -
LEVEL 04

A0-59

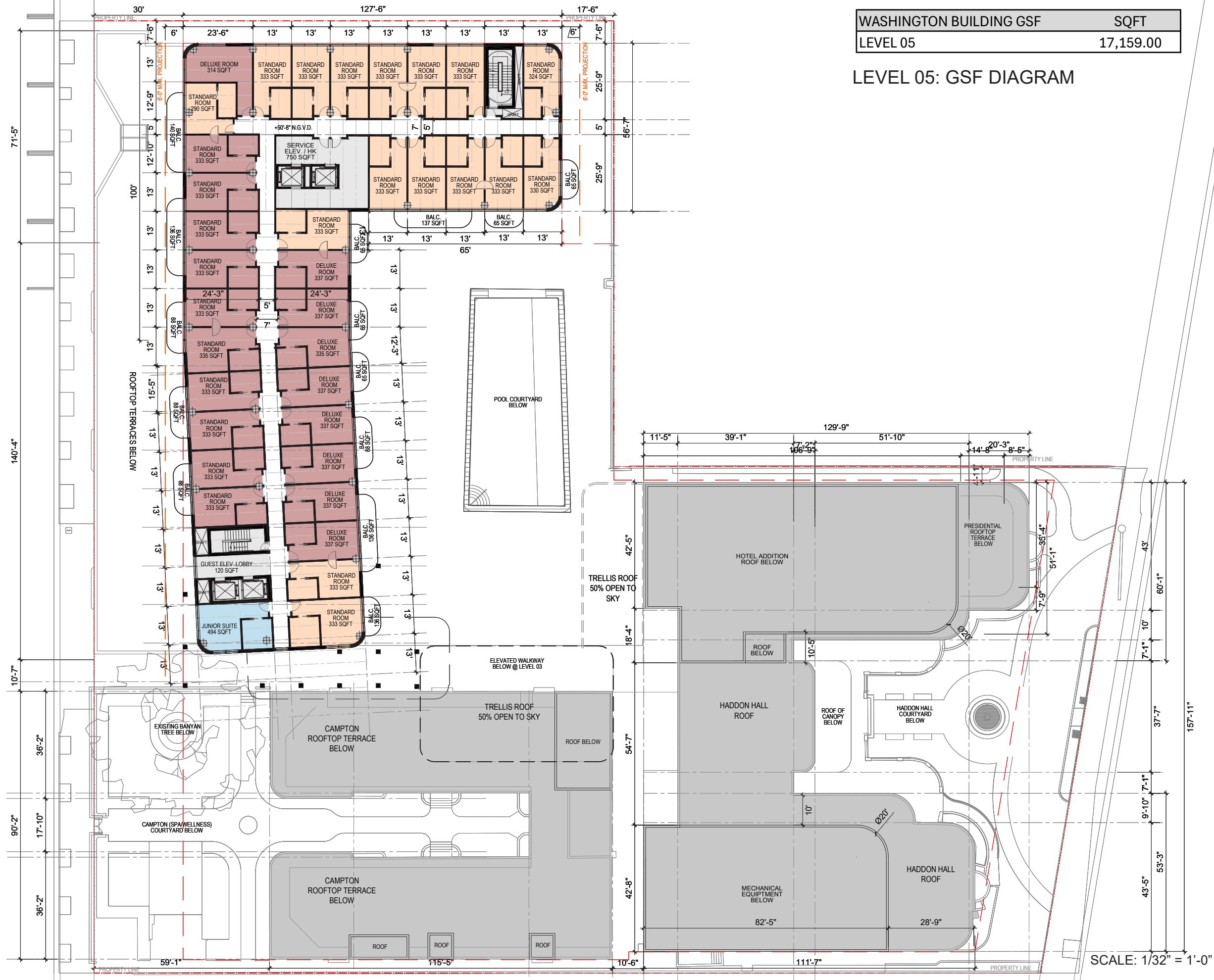

WASHINGTON BUILDING GSF	SQFT
LEVEL 05	17,159.00

LEVEL 05: GSF DIAGRAM

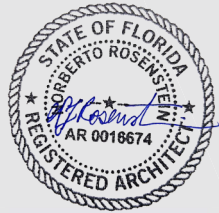

NR
architect

NORBERTO ROSENSTEIN
ARCHITECT, INC.

ARCHITECTURE - INTERIOR DESIGN - PLANNING
126 S. FEDERAL HIGHWAY SUITE #202
DANIA BEACH, FLORIDA 33004
P: (954) 922-6551
NROSENSTEIN@ROSENSTEINARCHITECT.COM
WWW.ROSENSTEINARCHITECT.COM

STATE REG. NO. ARO016674
NATL. REG. NO. 69178
COPYRIGHT © 2024
NORBERTO ROSENSTEIN
ARCHITECT, INC.
ALL RIGHTS RESERVED. THIS
DOCUMENT OR PARTS THEREOF,
MAY NOT BE REPRODUCED IN ANY
FORM WITHOUT PERMISSION.

DESIGNED	DRAWN	CHECKED
----------	-------	---------

I HEREBY CERTIFY THAT THESE
PLANS WERE PREPARED BY ME
OR UNDER
MY SUPERVISION, AND TO THE
BEST OF MY KNOWLEDGE,
COMPLY WITH ALL APPLICABLE
CODES.

REVISIONS	
COMM.	DATE

TREEHOUSE HOTEL,
MIAMI BEACH

1500 COLLINS +
1509-1515 WASHINGTON
AVE, MIAMI BEACH, FL,
33139

GSF DIAGRAMS -
LEVEL 05

A0-60



WASHINGTON BUILDING GSF	SQFT
LEVEL 06	18,021.00

LEVEL 06: GSF DIAGRAM

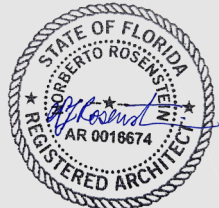

NR
architect

NORBERTO ROSENSTEIN
ARCHITECT, INC.

ARCHITECTURE - INTERIOR DESIGN - PLANNING
126 S. FEDERAL HIGHWAY SUITE #202
DANIA BEACH, FLORIDA 33004
P: (954) 922-6551
NROSENSTEIN@ROSENSTEINARCHITECT.COM
WWW.ROSENSTEINARCHITECT.COM

STATE REG. NO. ARO016674
NATL. REG. NO. 69178
COPYRIGHT © 2024
NORBERTO ROSENSTEIN
ARCHITECT, INC.
ALL RIGHTS RESERVED. THIS
DOCUMENT OR PARTS THEREOF,
MAY NOT BE REPRODUCED IN ANY
FORM WITHOUT PERMISSION.

DESIGNED	DRAWN	CHECKED

I HEREBY CERTIFY THAT THESE
PLANS WERE PREPARED BY ME
OR UNDER
MY SUPERVISION, AND TO THE
BEST OF MY KNOWLEDGE,
COMPLY WITH ALL APPLICABLE
CODES.

REVISIONS	
COMM.	DATE

TREEHOUSE HOTEL,
MIAMI BEACH

1500 COLLINS +
1509-1515 WASHINGTON
AVE, MIAMI BEACH, FL,
33139

GSF DIAGRAMS -
LEVEL 06

A0-61

