



OFFICE OF THE PROPERTY APPRAISER

Detailed Report

Generated On : 6/20/2023

Property Information	
Folio:	02-3214-003-1520
Property Address:	5500 LA GORCE DR Miami Beach, FL 33140-2138
Owner	NICHOLAS GELPI ESTHER GELPI
Mailing Address	5500 LA GORCE DR MIAMI BEACH, FL 33140 USA
PA Primary Zone	0100 SINGLE FAMILY - GENERAL
Primary Land Use	0101 RESIDENTIAL - SINGLE FAMILY : 1 UNIT
Beds / Baths / Half	3 / 2 / 0
Floors	1
Living Units	1
Actual Area	3,530 Sq.Ft
Living Area	2,648 Sq.Ft
Adjusted Area	2,901 Sq.Ft
Lot Size	7,406.25 Sq.Ft
Year Built	Multiple (See Building Info.)

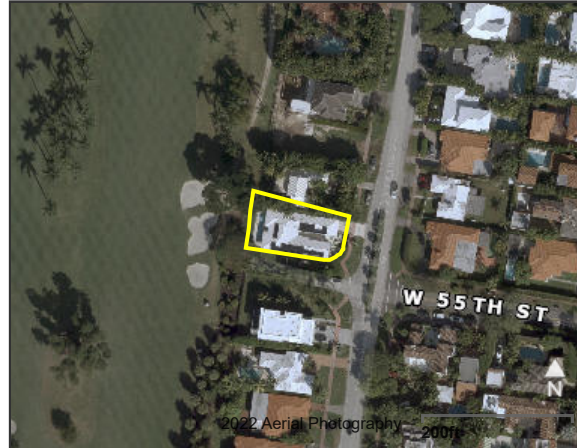

Assessment Information				
Year	2022	2021	2020	
Land Value	\$1,148,265	\$1,010,953	\$1,074,202	
Building Value	\$503,639	\$367,586	\$372,082	
XF Value	\$29,862	\$30,202	\$30,541	
Market Value	\$1,681,766	\$1,408,741	\$1,476,825	
Assessed Value	\$1,427,828	\$1,386,241	\$1,367,102	

Benefits Information				
Benefit	Type	2022	2021	2020
Save Our Homes Cap	Assessment Reduction	\$253,938	\$22,500	\$109,723
Homestead	Exemption	\$25,000	\$25,000	\$25,000
Second Homestead	Exemption	\$25,000	\$25,000	\$25,000
Note: Not all benefits are applicable to all Taxable Values (i.e. County, School Board, City, Regional).				

Taxable Value Information			
	2022	2021	2020
County			
Exemption Value	\$50,000	\$50,000	\$50,000
Taxable Value	\$1,377,828	\$1,336,241	\$1,317,102
School Board			
Exemption Value	\$25,000	\$25,000	\$25,000
Taxable Value	\$1,402,828	\$1,361,241	\$1,342,102
City			
Exemption Value	\$50,000	\$50,000	\$50,000
Taxable Value	\$1,377,828	\$1,336,241	\$1,317,102
Regional			
Exemption Value	\$50,000	\$50,000	\$50,000
Taxable Value	\$1,377,828	\$1,336,241	\$1,317,102

The Office of the Property Appraiser is continually editing and updating the tax roll. This website may not reflect the most current information on record. The Property Appraiser and Miami-Dade County assumes no liability, see full disclaimer and User Agreement at <http://www.miamidade.gov/info/disclaimer.asp>

Version:



OFFICE OF THE PROPERTY APPRAISER

Generated On : 6/20/2023

Property Information

Folio: 02-3214-003-1520

Property Address: 5500 LA GORCE DR

Roll Year 2022 Land, Building and Extra-Feature Details

Land Information					
Land Use	Muni Zone	PA Zone	Unit Type	Units	Calc Value
GENERAL	RS-R	0100	Front Ft.	59.25	\$1,148,265

Building Information						
Building Number	Sub Area	Year Built	Actual Sq.Ft.	Living Sq.Ft.	Adj Sq.Ft.	Calc Value
1	1	1962	3,054	2,172	2,584	\$438,892
1	2	2016	476	476	317	\$64,747

Extra Features			
Description	Year Built	Units	Calc Value
Patio - Brick, Tile, Flagstone	2016	360	\$3,762
Pool 6' res BETTER 3-8' dpth, tile 250-649 sf	2008	1	\$26,100

The Office of the Property Appraiser is continually editing and updating the tax roll. This website may not reflect the most current information on record. The Property Appraiser and Miami-Dade County assumes no liability, see full disclaimer and User Agreement at <http://www.miamidade.gov/info/disclaimer.asp>

Version:



OFFICE OF THE PROPERTY APPRAISER

Generated On : 6/20/2023

Property Information

Folio: 02-3214-003-1520

Property Address: 5500 LA GORCE DR

Roll Year 2021 Land, Building and Extra-Feature Details

Land Information					
Land Use	Muni Zone	PA Zone	Unit Type	Units	Calc Value
GENERAL	RS-R	0100	Front Ft.	59.25	\$1,010,953

Building Information						
Building Number	Sub Area	Year Built	Actual Sq.Ft.	Living Sq.Ft.	Adj Sq.Ft.	Calc Value
1	1	1962	3,054	2,172	2,584	\$320,416
1	2	2016	476	476	317	\$47,170

Extra Features			
Description	Year Built	Units	Calc Value
Patio - Brick, Tile, Flagstone	2016	360	\$3,802
Pool 6' res BETTER 3-8' dpth, tile 250-649 sf	2008	1	\$26,400

The Office of the Property Appraiser is continually editing and updating the tax roll. This website may not reflect the most current information on record. The Property Appraiser and Miami-Dade County assumes no liability, see full disclaimer and User Agreement at <http://www.miamidade.gov/info/disclaimer.asp>

Version:



OFFICE OF THE PROPERTY APPRAISER

Generated On : 6/20/2023

Property Information

Folio: 02-3214-003-1520

Property Address: 5500 LA GORCE DR Miami Beach, FL 33140-2138

Roll Year 2020 Land, Building and Extra-Feature Details

Land Information					
Land Use	Muni Zone	PA Zone	Unit Type	Units	Calc Value
GENERAL	RS-R	0100	Front Ft.	59.25	\$1,074,202

Building Information						
Building Number	Sub Area	Year Built	Actual Sq.Ft.	Living Sq.Ft.	Adj Sq.Ft.	Calc Value
1	1	1962	3,054	2,172	2,584	\$324,421
1	2	2016	476	476	317	\$47,661

Extra Features			
Description	Year Built	Units	Calc Value
Patio - Brick, Tile, Flagstone	2016	360	\$3,841
Pool 6' res BETTER 3-8' dpth, tile 250-649 sf	2008	1	\$26,700

The Office of the Property Appraiser is continually editing and updating the tax roll. This website may not reflect the most current information on record. The Property Appraiser and Miami-Dade County assumes no liability, see full disclaimer and User Agreement at <http://www.miamidade.gov/info/disclaimer.asp>

Version:



OFFICE OF THE PROPERTY APPRAISER

Generated On : 6/20/2023

Property Information

Folio: 02-3214-003-1520

Property Address: 5500 LA GORCE DR

Full Legal Description
BEACH VIEW PB 9-158
LOT 1 BLK 13
LOT SIZE 59.250 X 125
OR 16869-1102 0795 1

Sales Information			
Previous Sale	Price	OR Book-Page	Qualification Description
06/14/2013	\$1,150,000	28686-1474	Qual by exam of deed
01/01/2005	\$855,000	23045-2954	Sales which are qualified
07/01/1995	\$230,000	16869-1102	Sales which are qualified

The Office of the Property Appraiser is continually editing and updating the tax roll. This website may not reflect the most current information on record. The Property Appraiser and Miami-Dade County assumes no liability, see full disclaimer and User Agreement at <http://www.miamidade.gov/info/disclaimer.asp>

Version: