



420 LINCOLN ROAD 6TH FLOOR | MIAMI BEACH, FL 33139
T.786.246.4857 | INFO@URBANROBOT.NET
HTTP://WWW.URBANROBOT.NET
URBAN ROBOT ASSOCIATES

29

INDIAN CREEK

2901 - 2911 INDIAN CREEK DRIVE :: MIAMI BEACH, FL 33139

SHEET INDEX:

ID	Name	Published	ID	Name	Published
A-01	COVER	☑	A-31	SETBACK DIAGRAM TOWER	☑
A-02	SITE	☑	A-32	REAR YARD PAVED AREA DIAGRAM	☑
A-03	SURVEY-NOT TO SCALE	☑	A-33	POOL DECK AREA DIAGRAM	☑
A-04	HISTORIC SITE	☑	A-34	GROUND FLOOR	☑
A-05	HISTORIC SITE	☑	A-35	SECOND FLOOR	☑
A-06	INDIAN CREEK DRIVE STREET EL...	☑	A-36	TYPICAL FLOOR 3, 5, 7	☑
A-07	INDIAN CREEK DRIVE STREET EL...	☑	A-37	TYPICAL FLOOR 4, 6	☑
A-08	29TH STREET	☑	A-38	ROOF PLAN	☑
A-09	29TH STREET ELEVATION	☑	A-39	SECTION 01	☑
A-10	29TH STREET ELEVATION	☑	A-40	SECTION 02	☑
A-11	EXISTING BUILDINGS	☑	A-41	SOUTH ELEVATION	☑
A-12	ARCHITECTURAL FEATURES (EXI...	☑	A-42	NORTH ELEVATION	☑
A-13	ARCHITECTURAL FEATURES (EXI...	☑	A-43	EAST ELEVATION	☑
A-14	ARCHITECTURAL FEATURES (EXI...	☑	A-44	WEST ELEVATION	☑
A-15	DEMOLITION GROUND FLOOR PL...	☑	A-45	NEW BUILDING WEST ELEVATION	☑
A-16	DEMOLITION ROOF PLAN	☑	A-46	RAILING DESIGN	☑
A-17	DEMOLITION NORTH ELEVATION	☑	A-47	RAILING DETAIL AND INSPIRATION	☑
A-18	DEMOLITION SOUTH ELEVATION	☑	A-48	RENDERING	☑
A-19	DEMOLITION WEST ELEVATION	☑	A-49	RENDERING	☑
A-20	DEMOLITION EAST ELEVATION	☑	L-002	TREE REMOVAL & REPLACEMEN...	☑
A-21	EXISTING BUILDINGS ELEVATIONS	☑	L-200	SITE PLANTING PLAN	☑
A-22	PROPOSED ELEVATION OF CONT...	☑	L-201	UPPER DECK PLANTING PLAN	☑
A-23	PROPOSED ELEVATION CROSS S...	☑	L-300	SITE LIGHTING PLAN	☑
A-24	HISTORIC BUILDINGS RELOCATION	☑	L-301	UPPER DECK LIGHTING PLAN	☑
A-25	EXCERPTS FROM BUOYANT CITY	☑			
A-26	SITE DATA	☑			
A-27	CONTEXT ELEVATIONS	☑			
A-28	FAR ANALYSIS	☑			
A-29	GSF ANALYSIS	☑			
A-30	SETBACK DIAGRAM PEDESTAL	☑			

SCOPE OF WORK :

PROPOSAL FOR NEW CONSTRUCTION OF MULTI-FAMILY RESIDENTIAL PROJECT WITHIN EXISTING CONTRIBUTING STRUCTURES

HISTORIC PRESERVATION BOARD

1st SUBMITTAL: SEPTEMBER 04, 2020

2nd SUBMITTAL: SEPTEMBER 21, 2020

3rd SUBMITTAL: NOVEMBER 09, 2020

COVER

A-01

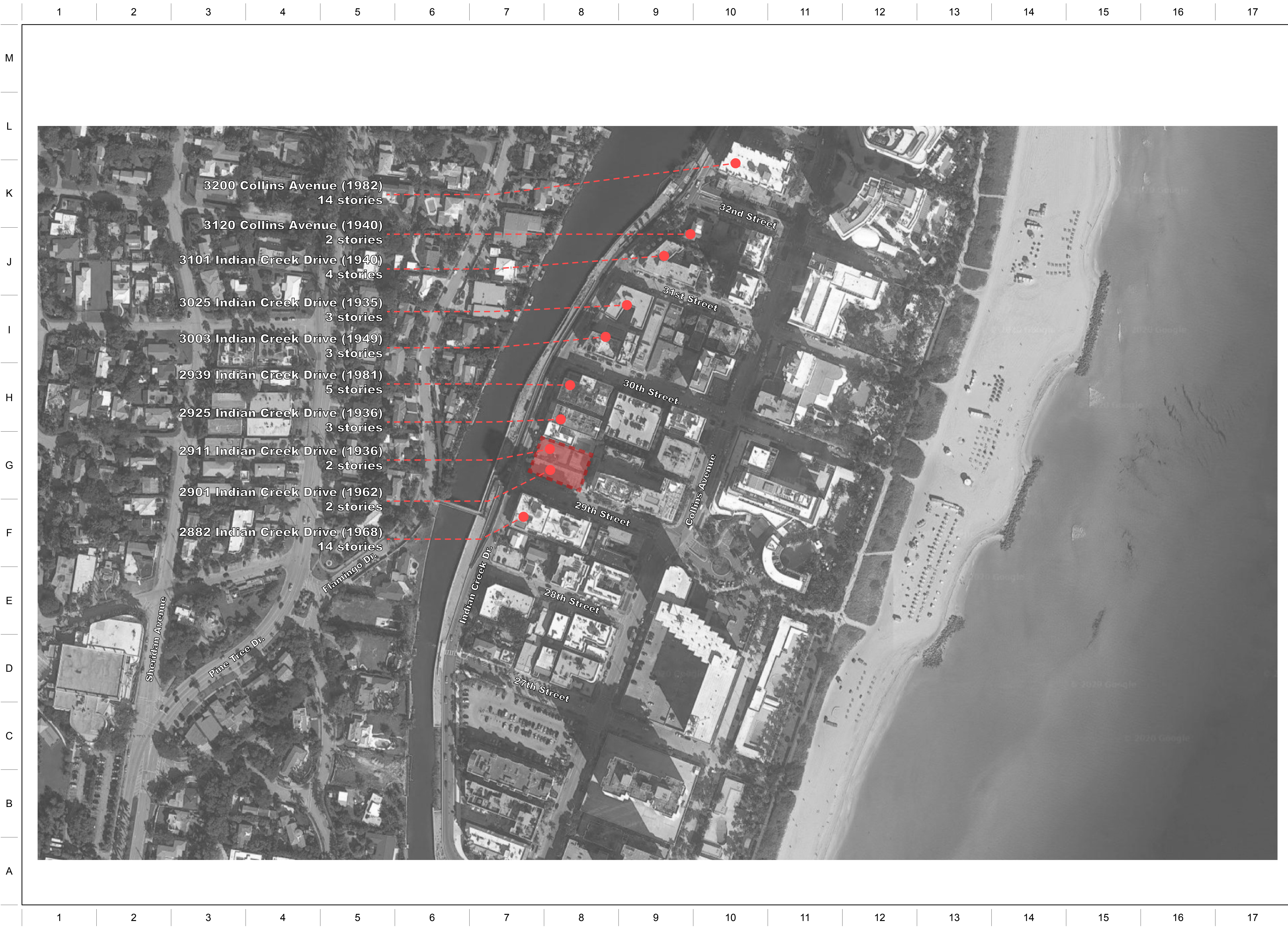

ARCHITECT:

URBAN ROBOT LLC
420 LINCOLN ROAD, S. 406
MIAMI BEACH, FL 33139
(786) 246-4857
(786) 768-2537, F

STRUCTURAL ENGINEER:

M.E.P. ENGINEERS:

CIVIL ENGINEERS:

GENERAL CONTRACTOR:

29 INDIAN CREEK
2911 INDIAN CREEK DRIVE :: MIAMI BEACH, FL 33139

SEAL

URBAN ROBOT LLC
A426002760 R24001534 LC26000510

REVISIONS

2002
PROJECT NO.

11/10/20
DATE

SV / JJ / AB
DRAWN / CHECKED

SITE

A-02

Drawing name: P:\Proj\2775 2901 Indian Creek Drive.dwg 2775 2901 Indian Creek Drive Boundary Survey-B3.dwg 24x36 Feb 06, 2017 9:35am j. jairo



LEGEND:

- Centerline
- Property line
- Catch basin
- Clean out
- Concrete light pole
- Concrete power pole
- Double detector check valve
- Drain
- Electric box
- Fire hydrant
- Guard post
- Guy anchor
- Curb inlet
- Street light pole
- Light pole in concrete base
- Light pole
- Unknown meter
- Mail box
- Electrical meter
- Gas meter
- Signal mast arm
- Single sign support
- Wood light pole
- Wood power pole

ABBREVIATIONS:

- (C) = Calculated
- (D) = Deed
- (M) = Measured
- (P) = Platted Dimension
- (R) = Record Dimension
- A/C = Air conditioner
- BLDG = Building
- C/B = Catch Basin
- CBS = Concrete Block and Stucco
- CLF = Chain Link Fence
- CONC = Concrete
- ENCR = Encroach
- FIP = Found 1/2" Iron Pipe
- FM = Force Main
- FND = Found
- MH = Manhole
- NGVD = National Geodetic Vertical Datum 1929
- LB = Licensed Business
- ORB, PG = Official Records Book and Page
- O/H = Overhead
- PCP = Permanent Control Point
- PB, PG = Plat Book and Page
- R/W = Right of Way
- SIP = Set 1/2" Iron Pipe w/ cap LB 7388
- SEC = Section
- SQ FT = Square Feet
- ST LT = Street Light
- STY = Story
- S/W = Sidewalk
- U.E = Utility Easement
- D.E = Drainage Easement
- WF = Wire Fence
- WM = Water Meter
- WV = Water Valve

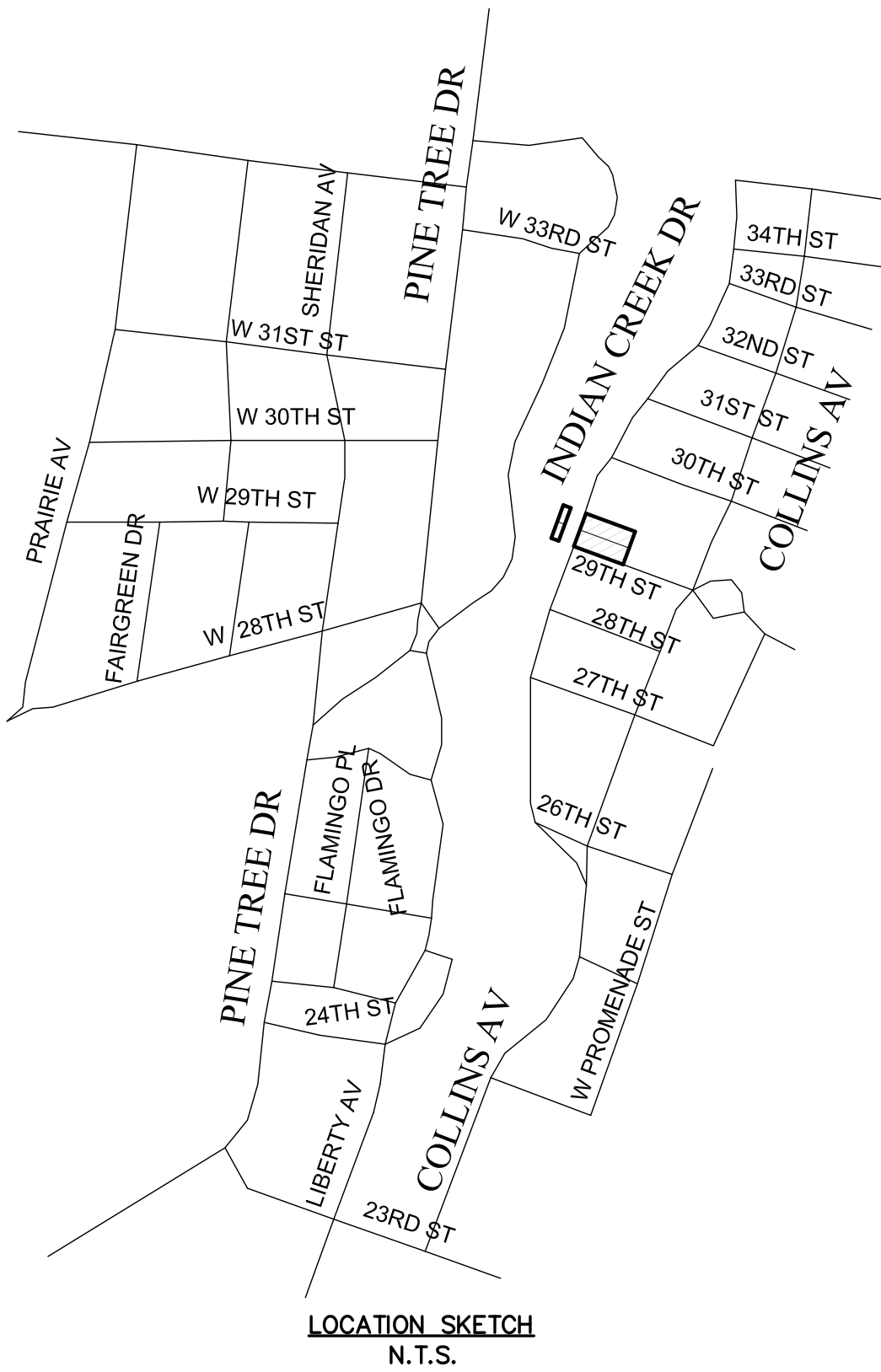
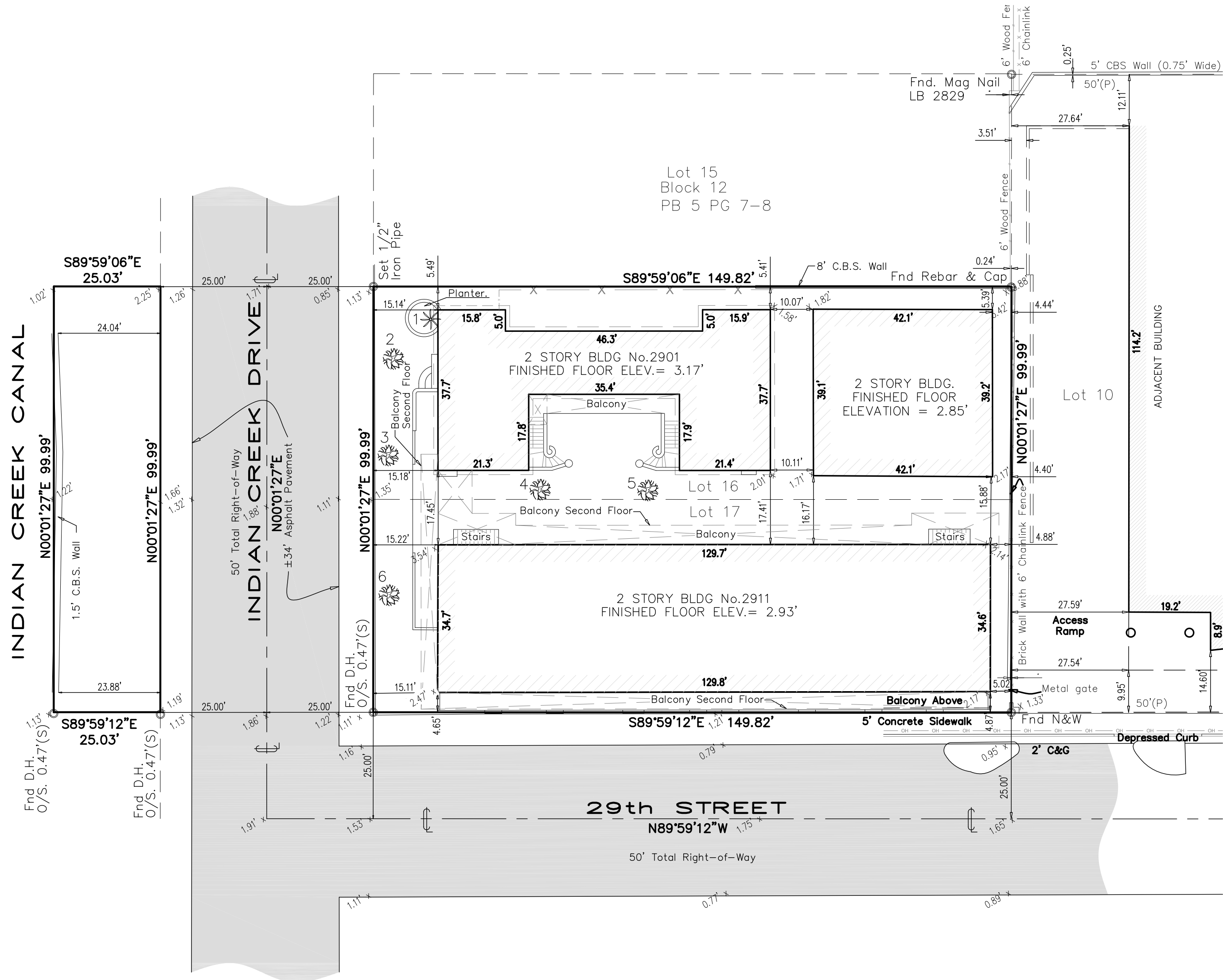

LEGAL DESCRIPTION:

Lots 16 and 17, in Block 12, of OCEAN FRONT AMENDED, according to the Plat thereof, as recorded in Plat Book 5, at Page 7 and 8, of the Public records of Miami-Dade County Florida; and all that tract of land lying West of Indian Creek Drive, between the North line of said Lot Sixteen (16) and the South line of said Lot Seventeen (17), produced westerly to the waters of Indian Creek.

SURVEYOR'S NOTES:

- No underground footings were located.
- The client provided the legal description to this surveyor.
- Ownership is subject to opinion of title.
- No encroachments were noted by this survey, except as shown hereon.
- Any notorious evidence of occupation and/or use of the described parcel for Right-of-Way, Ingress or Egress is shown on this survey drawing. However, this survey does not purport to reflect any recorded instruments or Right-of-Way other than shown on the recorded plat or stated in the legal description as it appears on this drawing.
- The ownership of the fences and/or walls as shown hereon was not determined.
- Examination of the abstract of title will have to be made to determine recorded instruments, if any, affecting this property.
- This survey map is intended for the use of the parties to whom this survey is certified to and for. Any reproduction is not an original. This surveyor retains an original to verify these dated contents for validity.
- Differences are noted as compared to calculations from the record plat and are shown as plat, measured, record and/or deed.
- All measurements are in US Survey foot.
- This sketch shown hereon in its graphic form, is the record depiction of the surveyed lands described herein and will in no circumstances be supplanted in authority by any other graphic or digital format of this Survey. This map is intended to be displayed at a scale of 1"=20' or smaller. At the maximum intended displayed scale the survey and sketch's positional accuracy value occupies 1/20" on the display.
- Bearings and North arrow direction shown hereon are based on an assumed meridian of N00°01'27"E, along the centerline of Indian Creek Drive, a well-established and monumented line.
- Elevations shown hereon are based on the City of Miami Beach Bench Marks CMB 27 01 06 Elevation 1.91 feet and CMB 30 01 06 Elevation 1.48 feet and refer to North American Vertical Datum of 1988.
- Although care was taken with the identification of the trees noted hereon, an arborist, landscape architect, botanist, environmental specialist or others with advanced education in dendrology should be utilized if critical identification of the trees is required.

SURVEYOR'S CERTIFICATE:

This is to certify to the herein named firm and/or persons that the "BOUNDARY SURVEY" of the herein described property is true and correct to the best of our knowledge and belief as surveyed and platted under our direction on November 07, 2016. I further certify that this survey meets the Standards of Practice Requirements as set forth in Rule 5J-17.051 AND 5J-17.052 as adopted by the Florida Board of Professional Surveyors and Mappers pursuant to Chapter 472.027 Florida Statutes.

Maser Consulting, P.A.

John Liptak
Professional Surveyor and Mapper #5664
State of Florida
Not valid without the signature and original raised seal of a licensed Florida Surveyor and Mapper.

TRIANGLE
IS NOW

MASER

8290 N.W. 64th Street - Miami, FL 33166
LB7388 - LB8020
Phone: 305.597.9701 - Fax: 305.597.9702
www.maserconsulting.com

BOUNDARY SURVEY

This document is intended only for the specific purpose and client for which it was prepared.

2901 Indian Creek Drive
Miami FL, 33140

Not valid without the signature and original raised seal of a Florida licensed surveyor and mapper.

Date: 11-07-2016	Project: 2775
Scale: 1"=20'	Checked by: ALR
F.B. 316-22	Drawn by: DH
Sheet: 1 of 1	Sketch: 2298
Ref:	

TREE TABLE					
TREE NUMBER	COMMON NAME	SCIENTIFIC NAME	DIAMETER (INCHES)	HEIGHT (FEET)	CANOPY (FEET)
1	Alexander Palm	Ptychotherma elegans	4	14	10
2	Queensland umbrella	Tasmanian blue gum	26	25	25
3	Queensland umbrella	Tasmanian blue gum	30	25	25
4	Queensland umbrella	Tasmanian blue gum	18	20	20
5	Queensland umbrella	Tasmanian blue gum	20	20	20
6	Unkown	Unkown	24	30	30

SITE TIMELINE

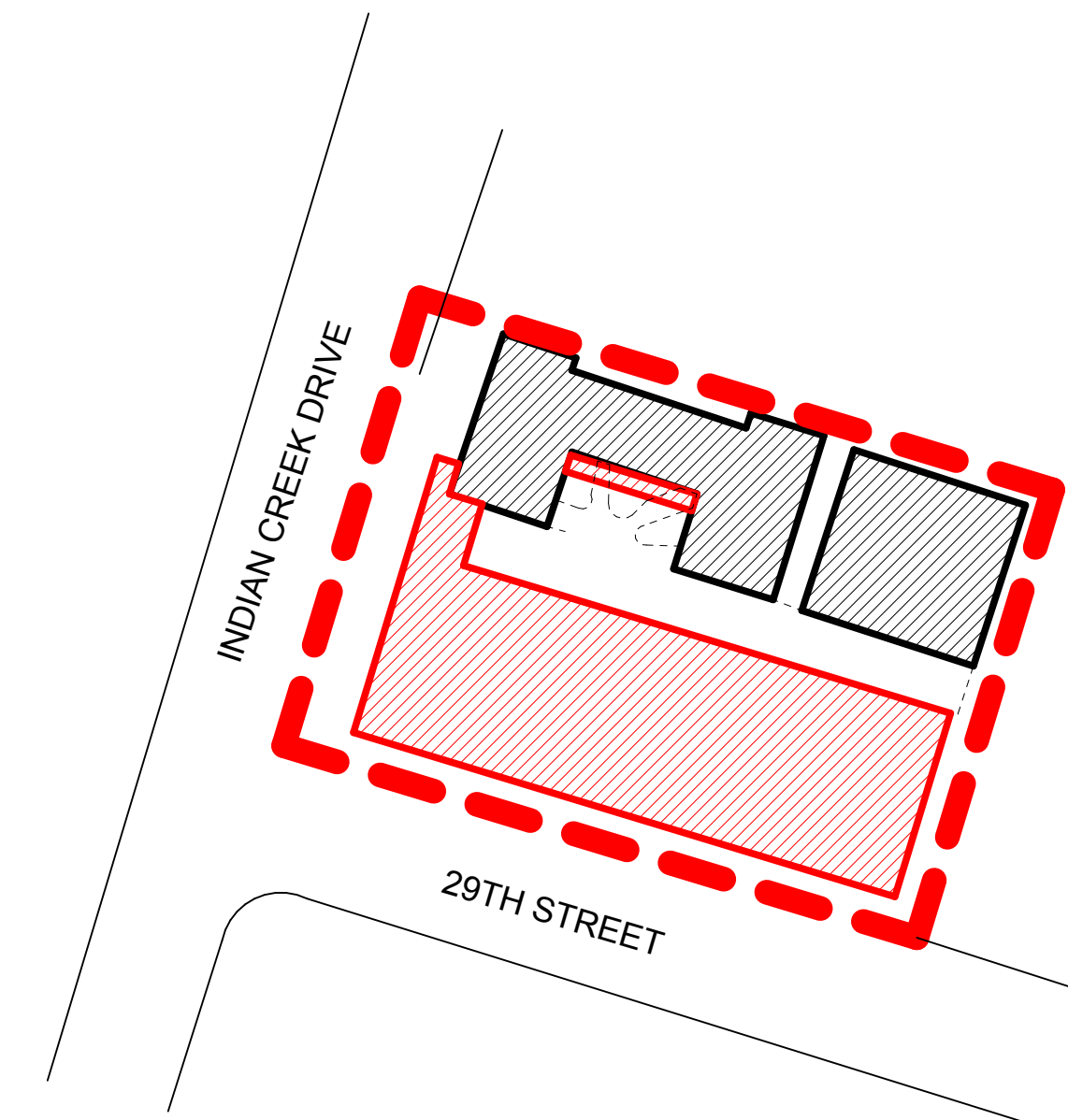
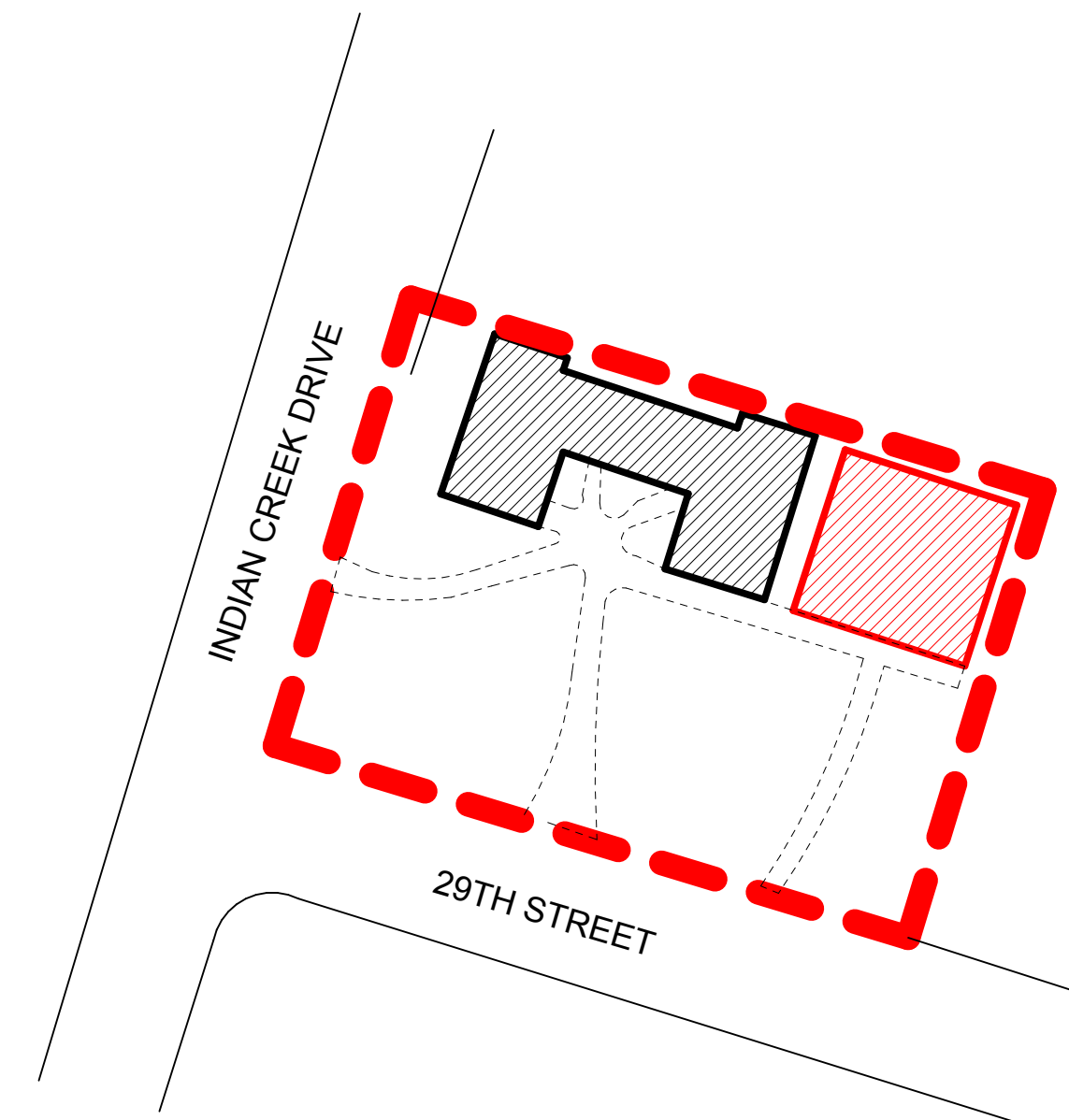
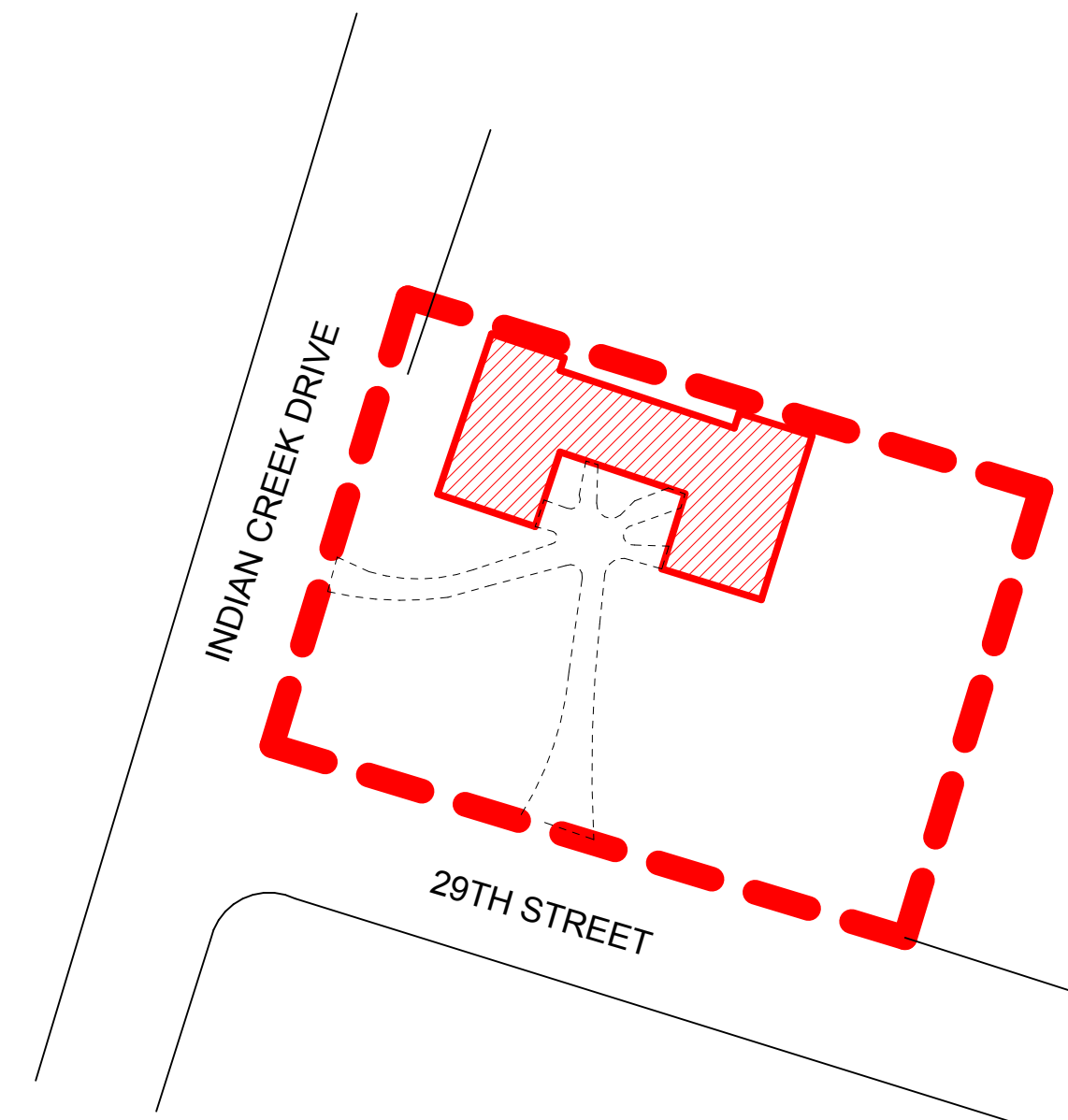

PRE-WAR

POST-WAR

1936

1938

▶ **1962**



PRE-WAR WALK UP

FOUR UNIT APARTMENT HOUSE DESIGNED
BY ARCHITECTS SCHOEPPL & SOUTHWELL
FOR ROBERT H. MORTON. THE LAYOUT
FAVORS FRONT YARD CONFIGURATION
THAT FACES 29TH STREET.



PRE-WAR ANNEX

TWO YEARS LATER CAME THIS ADDITIONAL BUILDING WITH A MUCH MORE RESTRAINED AND LESS DECORATIVE STYLE THAT ALSO FRONTED THE SOUTHERN PORTION TO THE SITE.



POST-WAR GARDEN APTS.

THE POST WAR ERA BROUGHT A FEW CHANGES OF OWNERSHIP TO THE SITE. IN 1962 A NEW BUILDING ON THE SOUTHERN PORTION OF THE PROPERTY WAS BUILT WHICH RECONFIGURED THE SITE INTO A GARDEN APARTMENT ARRANGEMENT.

ARCHITECT:

URBAN ROBOT LLC
420 LINCOLN ROAD, S. 406
MIAMI BEACH, FL 33139
(786) 246-4857
(786) 768-2537, F

STRUCTURAL ENGINEER:

M.E.P. ENGINEERS:

CIVIL ENGINEERS:

GENERAL CONTRACTOR:

29 INDIAN CREEK

SEAL

URBAN ROBOT LLC
AA26002760 IB26001534 LC26000510

REVISIONS

2002
PROJECT NO.2002
PROJECT NO.

11/10/20

DATE 11/10/20

SV / JJ / AB

DRAWN / CHECKED

HISTORIC SITE

1958 CONDITION



1936 ORIGINAL BUILDING FRONT ELEVATION
COURTYARD APPROACH FROM 29TH STREET

2020 CONDITION

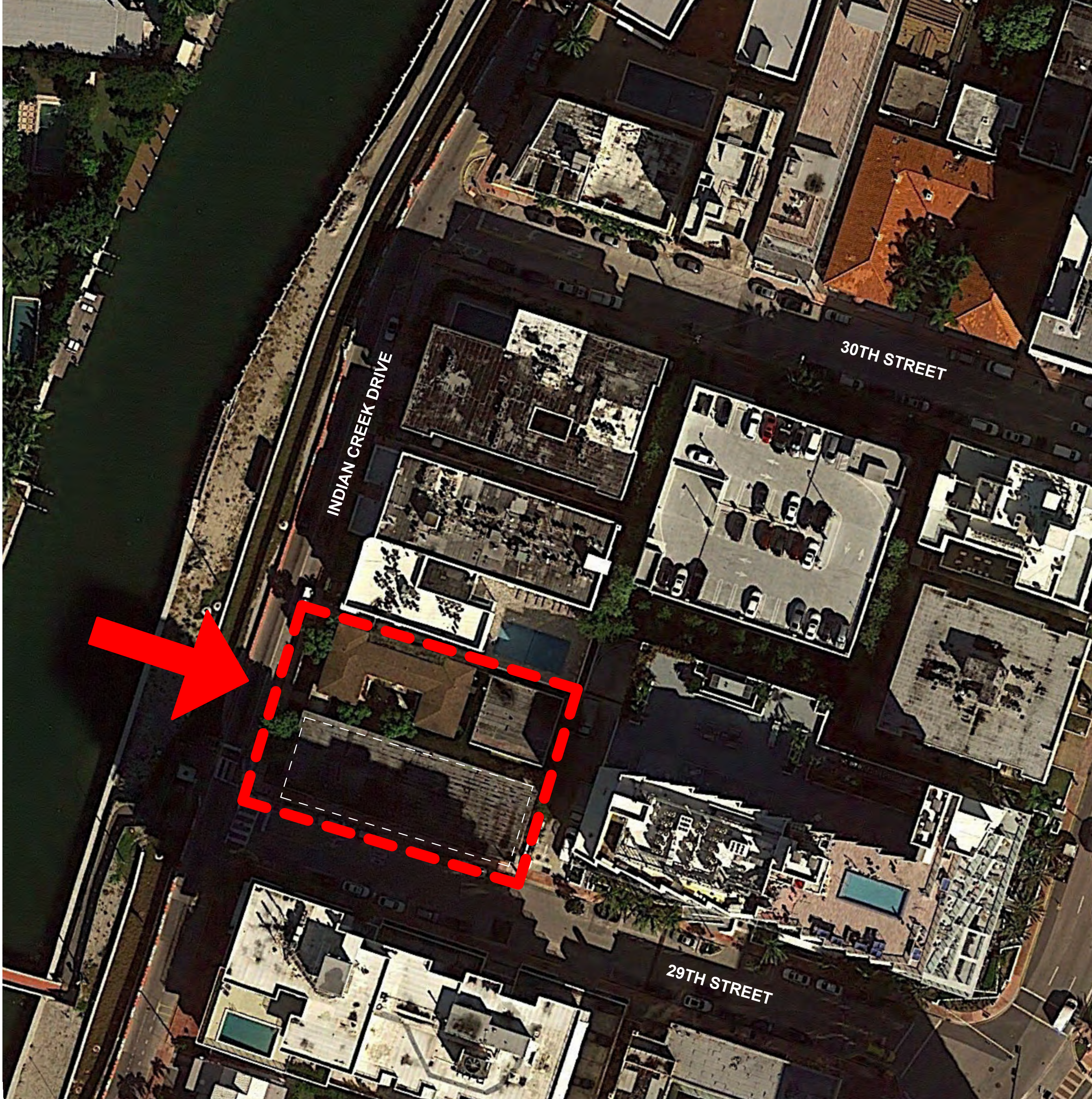

1962 MODIFIED BUILDING ACCESS
SIDE APPROACH FROM INDIAN CREEK DRIVE

ARCHITECT:

URBAN ROBOT LLC
420 LINCOLN ROAD, S. 406
MIAMI BEACH, FL 33139
(786) 246-4857
(786) 768-2537, F

STRUCTURAL ENGINEER:

M.E.P. ENGINEERS:

CIVIL ENGINEERS:

GENERAL CONTRACTOR:

29 INDIAN CREEK
2911 INDIAN CREEK DRIVE :: MIAMI BEACH, FL 33139

SEAL

URBAN ROBOT LLC
A268002760 B268001534 LC268000510

REVISIONS

2002
PROJECT NO.

11/10/20
DATE

SV / JJ / AB
DRAWN / CHECKED

HISTORIC SITE

M
L
K
J
I
H
G
F
E
D
C
B
A

1234567891011121314151617

Indian Creek Dr.

2901 Indian Creek Dr.



29th Street Facing North

Parking Entrance

AC Hotel

Collins Ave



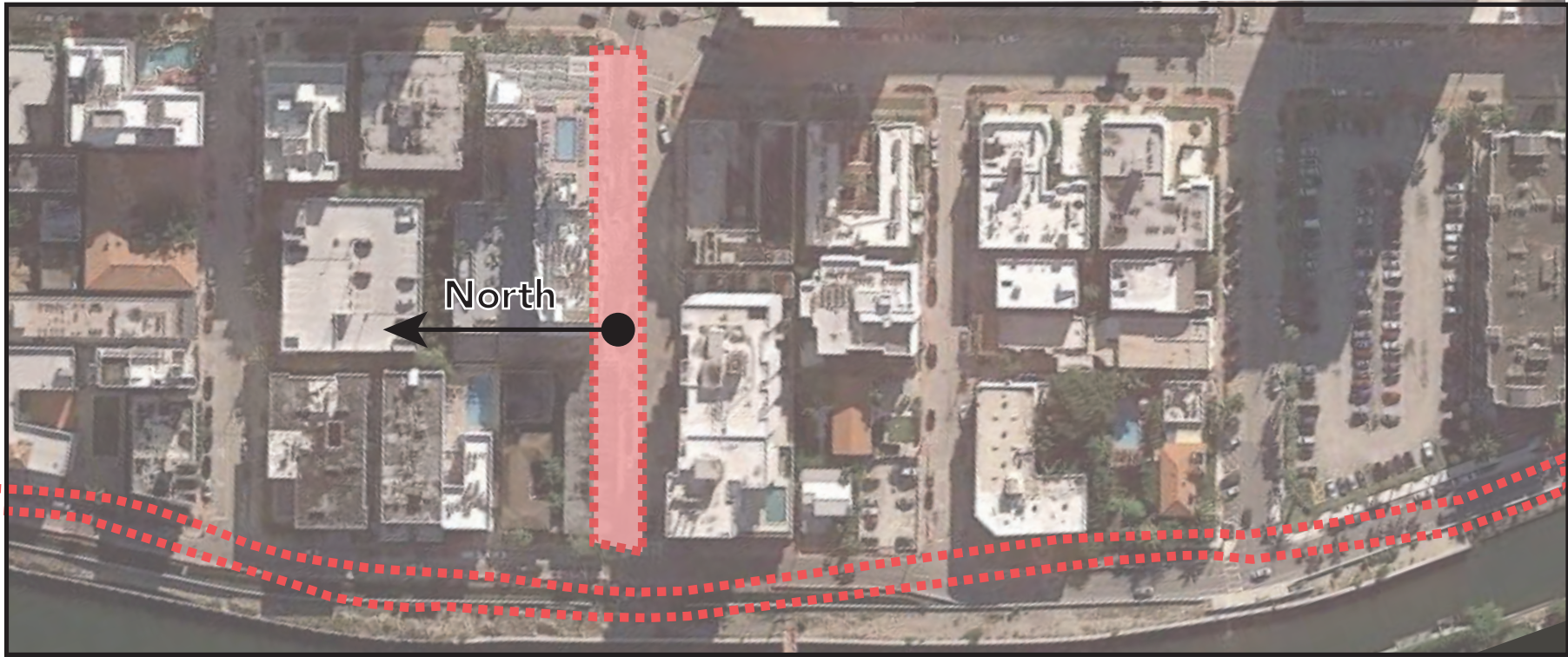

Key Map

Images Date: 06/18/2020

1234567891011121314151617

ARCHITECT:

URBAN ROBOT LLC
420 LINCOLN ROAD, S. 406
MIAMI BEACH, FL 33139
(786) 246-4857
(786) 768-2537, F

STRUCTURAL ENGINEER:

M.E.P. ENGINEERS:

CIVIL ENGINEERS:

GENERAL CONTRACTOR:

29 INDIAN CREEK
2911 INDIAN CREEK DRIVE :: MIAMI BEACH, FL 33139

SEAL

URBAN ROBOT LLC
AA26002760 RB26001534 LC26000510

REVISIONS

2002
PROJECT NO.
11/10/20
DATE
SV / JJ / AB
DRAWN / CHECKED

INDIAN CREEK
DRIVE STREET
ELEVATION

A-06

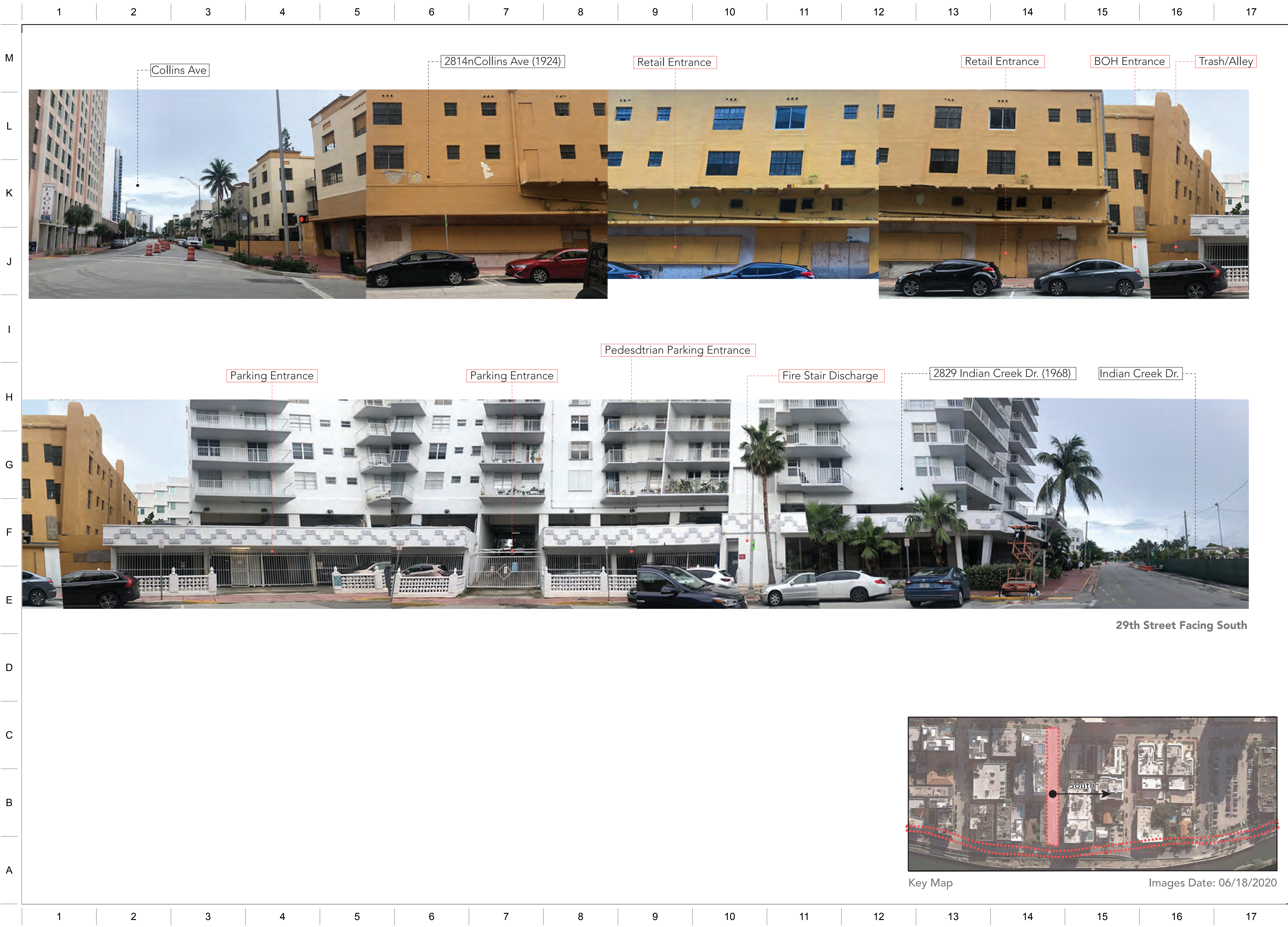

ARCHITECT:

URBAN ROBOT LLC
420 LINCOLN ROAD, S. 406
MIAMI BEACH, FL 33139
(786) 246-4857
(786) 768-2537, F

STRUCTURAL ENGINEER:

M.E.P. ENGINEERS:

CIVIL ENGINEERS:

GENERAL CONTRACTOR:

29 INDIAN CREEK
2911 INDIAN CREEK DRIVE :: MIAMI BEACH, FL 33139

SEAL

REVISIONS

2002
PROJECT NO.
11/10/20
DATE
SV / JJ / AB
DRAWN / CHECKED
INDIAN CREEK
DRIVE STREET
ELEVATION

A-07



ARCHITECT:

URBAN ROBOT LLC
420 LINCOLN ROAD, S. 406
MIAMI BEACH, FL 33139
(786) 246-4857
(786) 768-2537, F

STRUCTURAL ENGINEER:

M.E.P. ENGINEERS:

CIVIL ENGINEERS:

GENERAL CONTRACTOR:

29 INDIAN CREEK

2911 INDIAN CREEK DRIVE :: MIAMI BEACH, FL 33139

SEAL

URBAN ROBOT LLC
A26002760 R26001534 LC26000510

REVISIONS

2002

11/10/20

SV / JJ / AB

29TH STREET

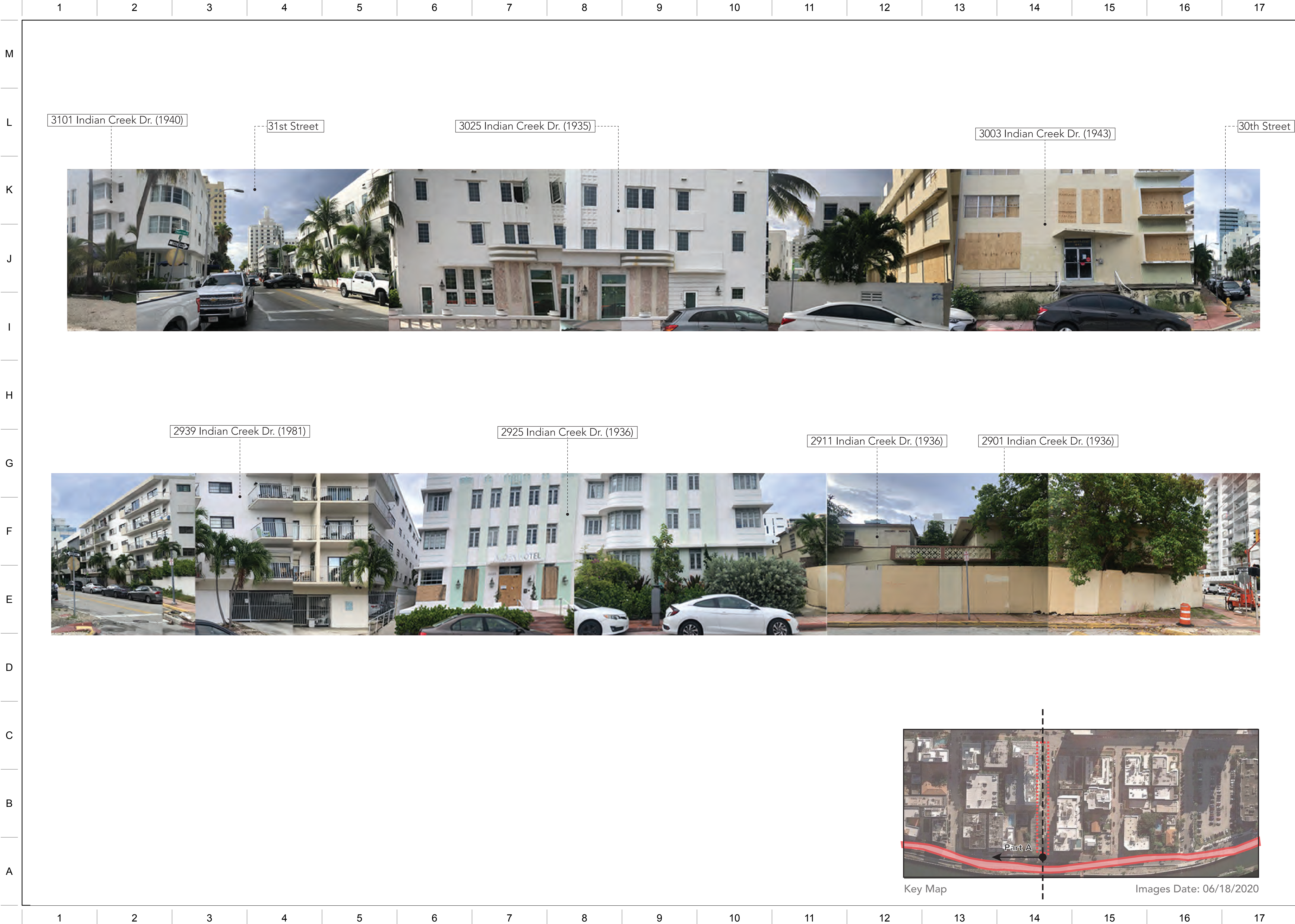

ARCHITECT:

URBAN ROBOT LLC
420 LINCOLN ROAD, S. 406
MIAMI BEACH, FL 33139
(786) 246-4857
(786) 768-2537, F

STRUCTURAL ENGINEER:

M.E.P. ENGINEERS:

CIVIL ENGINEERS:

GENERAL CONTRACTOR:

29 INDIAN CREEK DRIVE :: MIAMI BEACH, FL 33139

SEAL

URBAN ROBOT LLC
AA260002760 RB26001534 LC26000510

REVISIONS

2002
PROJECT NO.

11/10/20
DATE

SV / JJ / AB
DRAWN / CHECKED

29TH STREET
ELEVATION

A-09

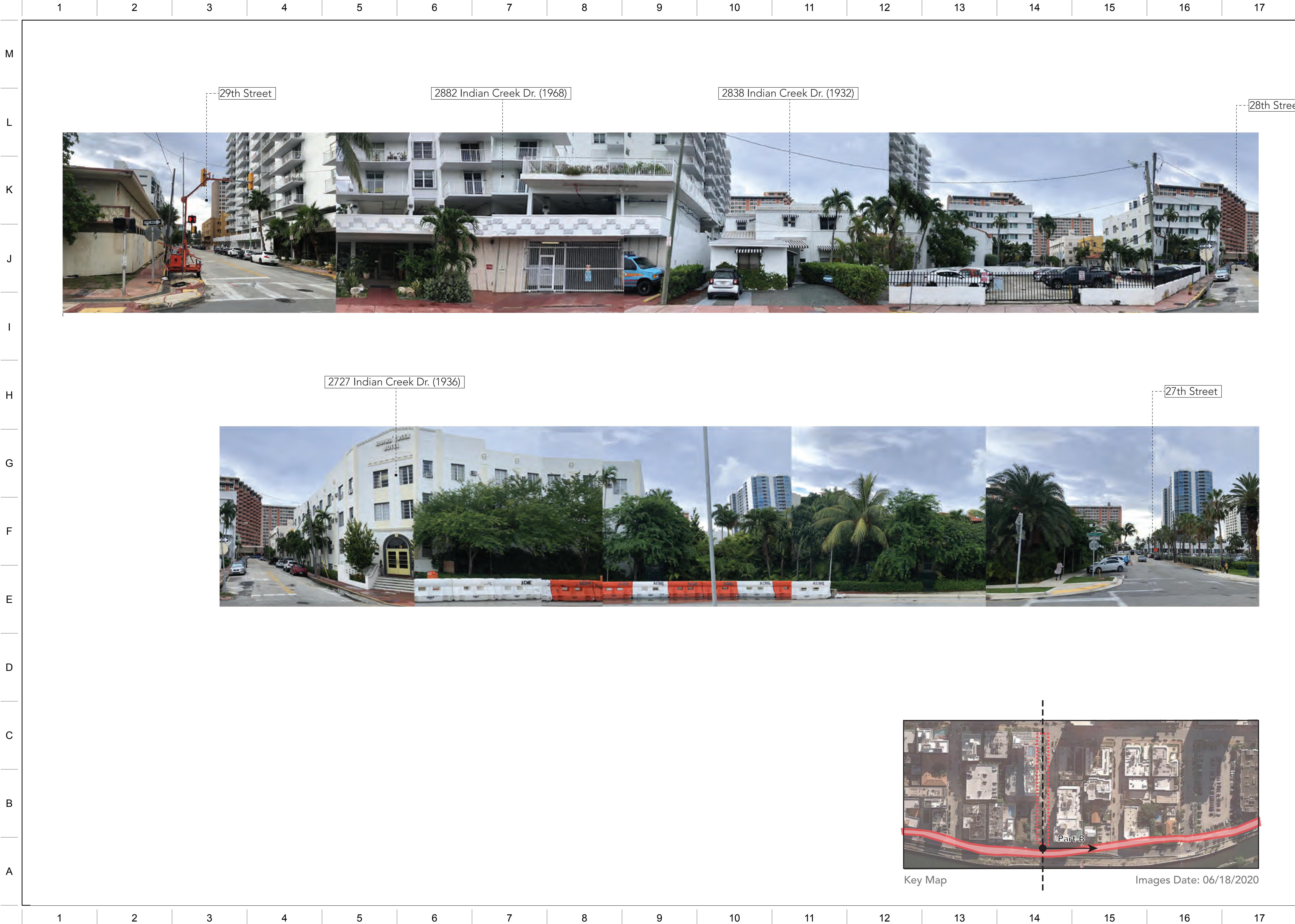

ARCHITECT:

URBAN ROBOT LLC
420 LINCOLN ROAD, S. 406
MIAMI BEACH, FL 33139
(786) 246-4857
(786) 768-2537, F

STRUCTURAL ENGINEER:

M.E.P. ENGINEERS:

CIVIL ENGINEERS:

GENERAL CONTRACTOR:

29 INDIAN CREEK
2911 INDIAN CREEK DRIVE :: MIAMI BEACH, FL 33139

SEAL

URBAN ROBOT LLC
AA26002760 RB26001534 LC26000510

REVISIONS

2002
PROJECT NO.

11/10/20
DATE

SV / JJ / AB
DRAWN / CHECKED

29TH STREET
ELEVATION

A-10

M

L

K

J

I

H

G

F

E

D

C

B

A

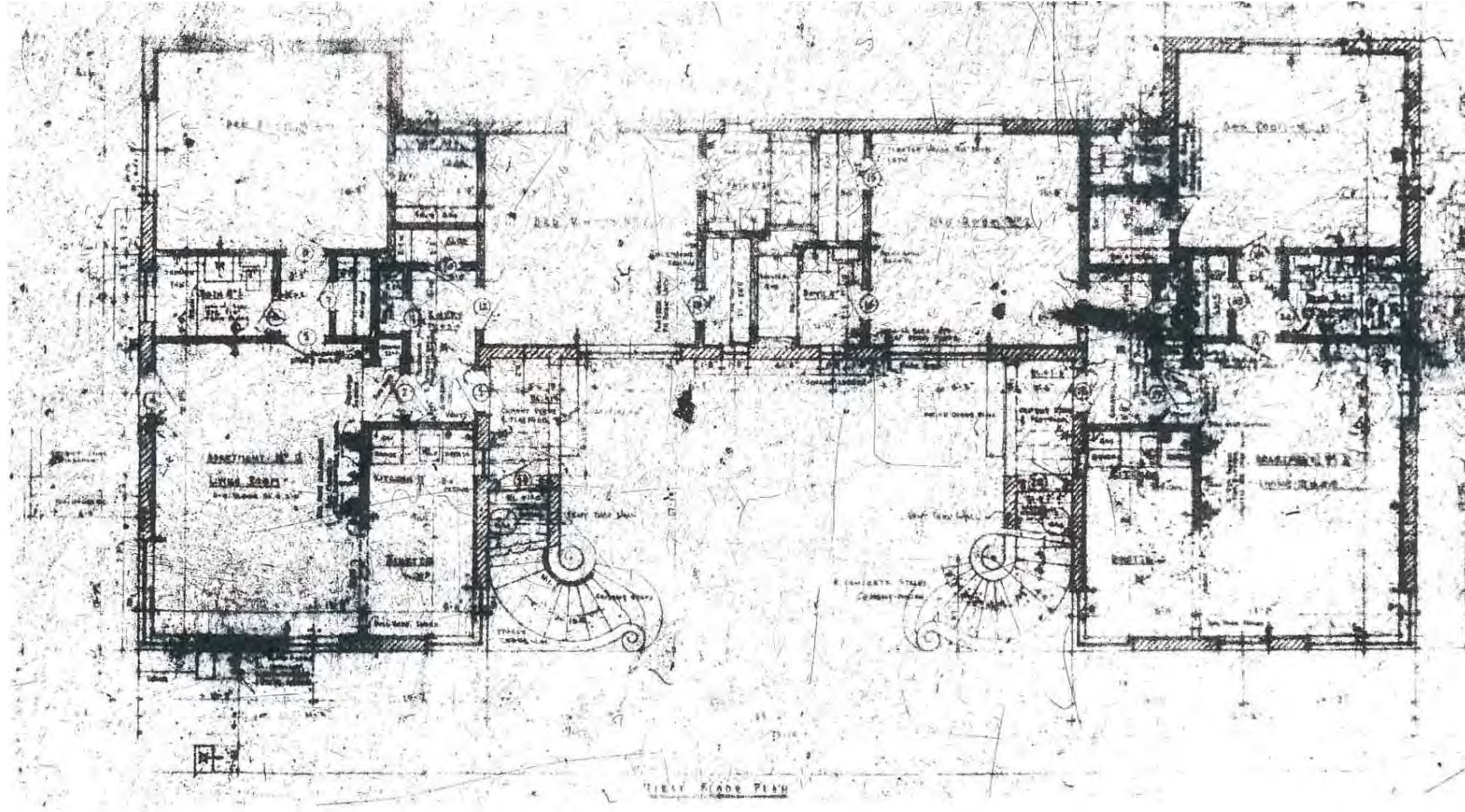
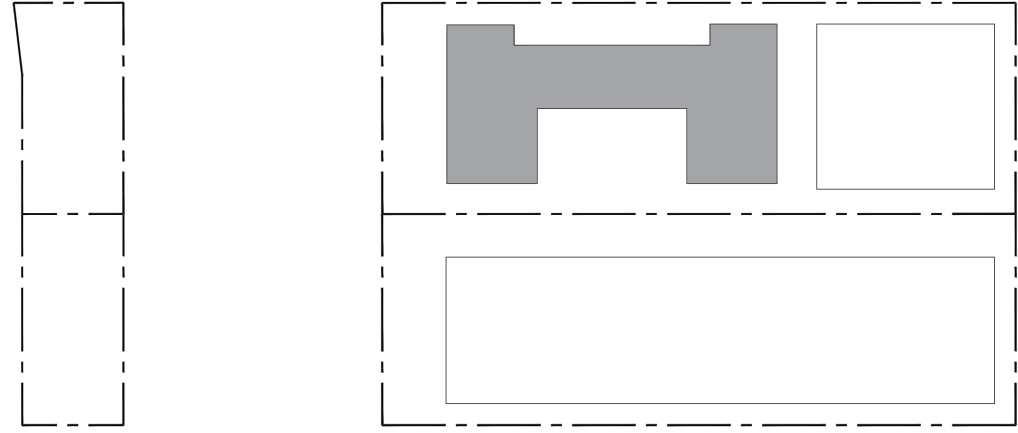

ARCHITECT:

URBAN ROBOT LLC
420 LINCOLN ROAD, S. 406
MIAMI BEACH, FL 33139
(786) 246-4857
(786) 768-2537, F

STRUCTURAL ENGINEER:

M.E.P. ENGINEERS:

CIVIL ENGINEERS:

GENERAL CONTRACTOR:

29 INDIAN CREEK

2911 INDIAN CREEK DRIVE :: MIAMI BEACH, FL 33139

SEAL

URBAN ROBOT LLC
A-100000700 ID00001501 LG00000510

REVISIONS

2002
PROJECT NO.

11/10/20
DATE

SV / JJ / AB

ARCHITECTURAL FEATURES (EXISTING BUILDING)

