

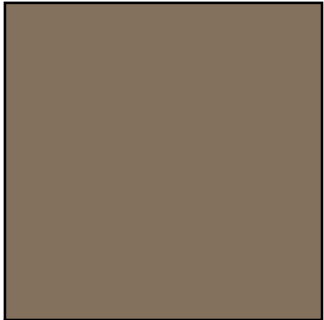

2 EXTERIOR RENDERING  
NTS



1 FRENCH ROAST  
(STARWOOD HQ)



4 HORIZONTAL WIRE  
RAILING DETAIL

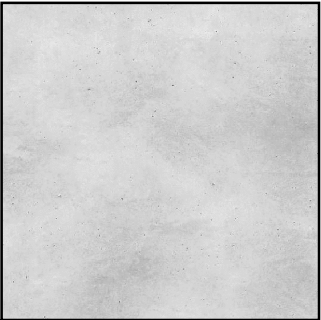

2 CONCRETE LIGHT

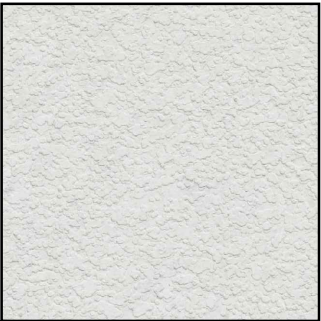

5 WHITE STUCCO



3 CLEAR GLASS



1 BALCONY DETAILS  
NTS

Rev.	Date	Rev.	Date

ALL DRAWINGS AND WRITTEN MATERIAL APPEARING HEREIN CONSTITUTE THE ORIGINAL AND UNPUBLISHED WORK OF KOBİ KARP AIA, AND MAY NOT BE DUPLICATED, USED, OR DISCLOSED WITHOUT THE EXPRESS WRITTEN CONSENT OF KOBİ KARP ARCHITECTURE & INTERIOR DESIGN, INC. AIA: © 2018

DRB23-0994 - Final Submittal

**Owner:**  
Nomade Lido LLC  
2340 Collins Ave  
Miami Beach, FL 33139  
Tel:  
Email:

**Landscape Architect:**  
Christopher Cawley  
780 NE 69th Street Suite 200  
Miami, FL 33138  
Tel: 786.536.2961 / 305.979.1585  
Email: christophercawley.com

**Structure:**  
B&J Consulting Engineers  
Jaime H. Jaramillo PH  
7955 NW 12th Street S-418  
Doral, FL 33126  
786-703-9243  
Email:

**Interior Design:**  
FOX Fox Studio  
5306 Middle Fiskville RD,  
Suite B Austin, Texas 78751  
Hypelink  
Will@Foxfoxstudio.com

INTERIOR DESIGN: NOT PART OF PERMIT SET

**Architect:**  
Kobi Karp Architecture and Interior Design, Inc.  
571 NW 28th Street  
Miami, Florida 33127 USA  
Tel: +1(305) 573 1818  
Fax: +1(305) 573 3766

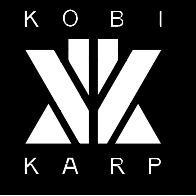

DETAILS + MATERIALS

THE STANDARD

Date	04/07/2024	Sheet No.
Scale	NTS	A6.00
Project		



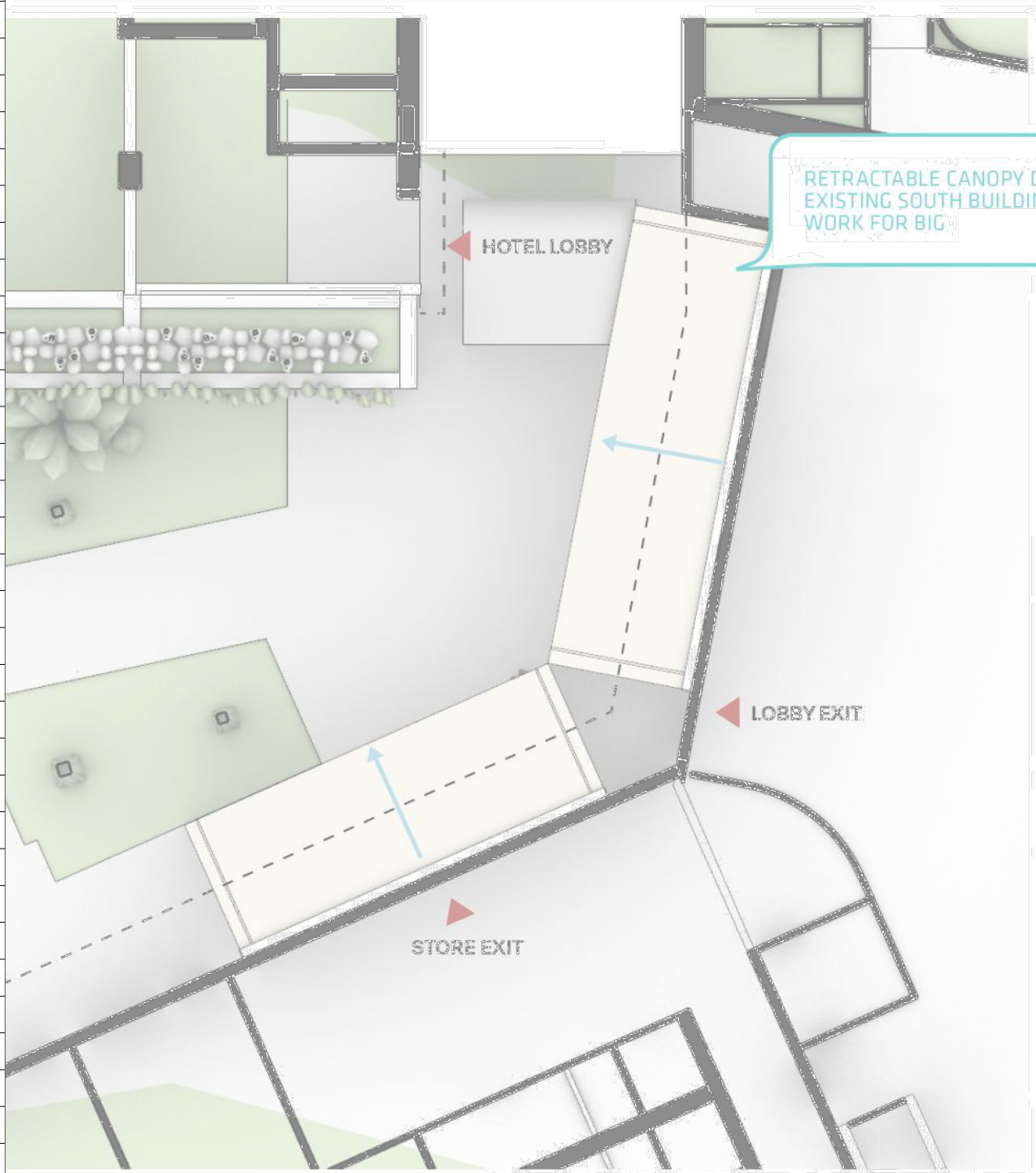

4 BLOW UP CANOPY PLAN  
NTS



3 INTERIOR VIEW  
NTS



2 INTERIOR VIEW  
NTS



1 EXTERIOR VIEW  
NTS

Rev.	Date	Rev.	Date

ALL DRAWINGS AND WRITTEN MATERIAL APPEARING HEREIN CONSTITUTE THE ORIGINAL AND UNPUBLISHED WORK OF KOBİ KARP AIA, AND MAY NOT BE DUPLICATED, USED, OR DISCLOSED WITHOUT THE EXPRESS WRITTEN CONSENT OF KOBİ KARP ARCHITECTURE & INTERIOR DESIGN, INC. AIA © 2018

DRB23-0994 - Final Submittal

Owner:  
Nomade Lido LLC  
2340 Collins Ave  
Miami Beach, FL 33139  
Tel:  
Email:

Landscape Architect:  
Christopher Cawley  
780 NE 69th Street Suite 200  
Miami, FL 33138  
Tel: 786.536.2961 / 305.979.1585  
Email: christophercawley.com

Structure:  
B&J Consulting Engineers  
Jaime H. Jaramillo PH  
7955 NW 12th Street S-418  
Doral, FL 33126  
786-703-9243  
Email:

Interior Design:  
FOX Fox Studio  
5306 Middle Fiskville RD,  
Suite B Austin, Texas 78751  
Hypelink  
Will@Foxfoxstudio.com

Architect:  
Kobi Karp Architecture and Interior Design, Inc.  
571 NW 28th Street  
Miami, Florida 33127 USA  
Tel: +1(305) 573 1818  
Fax: +1(305) 573 3766

INTERIOR DESIGN: NOT PART OF PERMIT SET

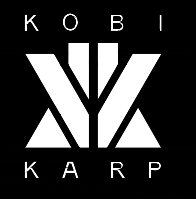

CANOPY VIGNETTE

THE STANDARD

Date	04/07/2024	Sheet No.
Scale	NTS	A6.01
Project		



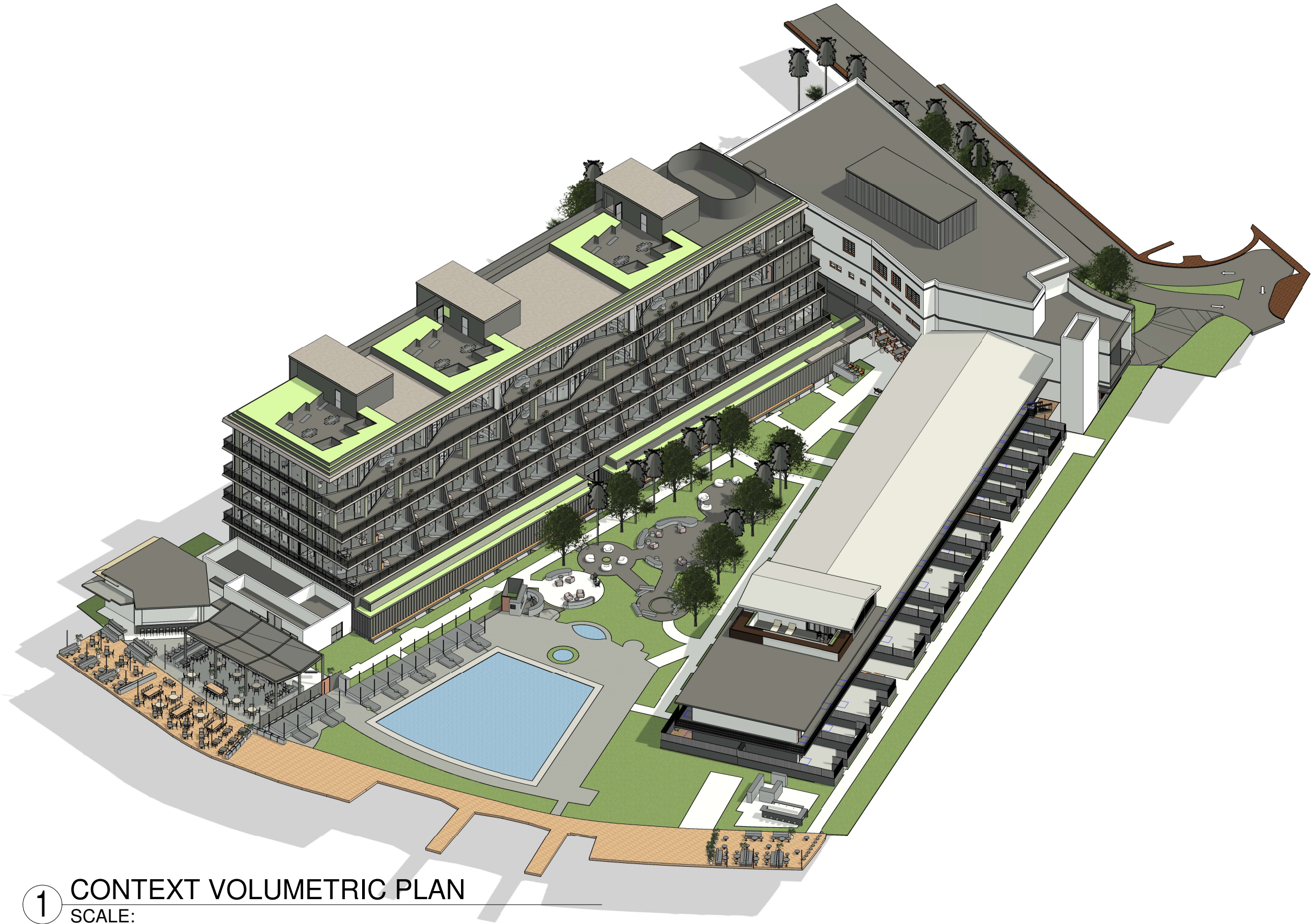

1 CONTEXT VOLUMETRIC PLAN  
SCALE:

Rev.	Date	Rev.	Date

ALL DRAWINGS AND WRITTEN MATERIAL APPEARING HEREIN CONSTITUTE THE ORIGINAL AND UNPUBLISHED WORK OF KOB I KARP AND MAY NOT BE DUPLICATED, USED, OR DISCLOSED WITHOUT THE EXPRESS WRITTEN CONSENT OF KOB I KARP ARCHITECTURE & INTERIOR DESIGN, INC. (K)

DRB23-0994 - Final Submittal

THE STANDARD  
40 ISLAND AVE, MIAMI BEACH  
MIAMI BEACH, FL 33139

Owner  
Nomade Lido LLC  
2340 Collins Ave.  
Miami Beach, FL 33139  
Tel:  
Email:

Landscape Architect:  
Christopher Cawley  
780 NE 69th Street, Suite 200  
Miami, Florida 33138  
Tel: 786.536.2961 / 305.979.1585  
Email: christophercawley.com

Structure:  
B&J Consulting Engineers  
Jaime H. Jaramillo PH  
7955 NW 12th Street S-418  
Doral, FL 33126  
786-703-9243  
Email:

Interior Design: INTERIOR DESIGN: NOT PART OF PERMIT SET  
FOX Fox Studio  
5306 Middle Fiskville RD.  
Suite B Austin, Texas 78751  
Hypelink  
Will@Foxfoxstudio.com

Architect:  
Kobi Karp Architecture and Interior Design, Inc.  
571 NW 28th Street  
Miami, Florida 33127 USA  
Tel: +1(305) 573 1818  
Fax: +1(305) 573 3766

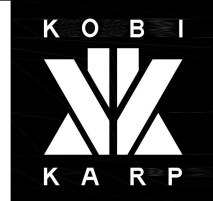

CONTEXT VOLUMETRIC  
PLAN

THE STANDARD

Date: 08/04/2024	Sheet No.
Scale:	A.003
Project:	-



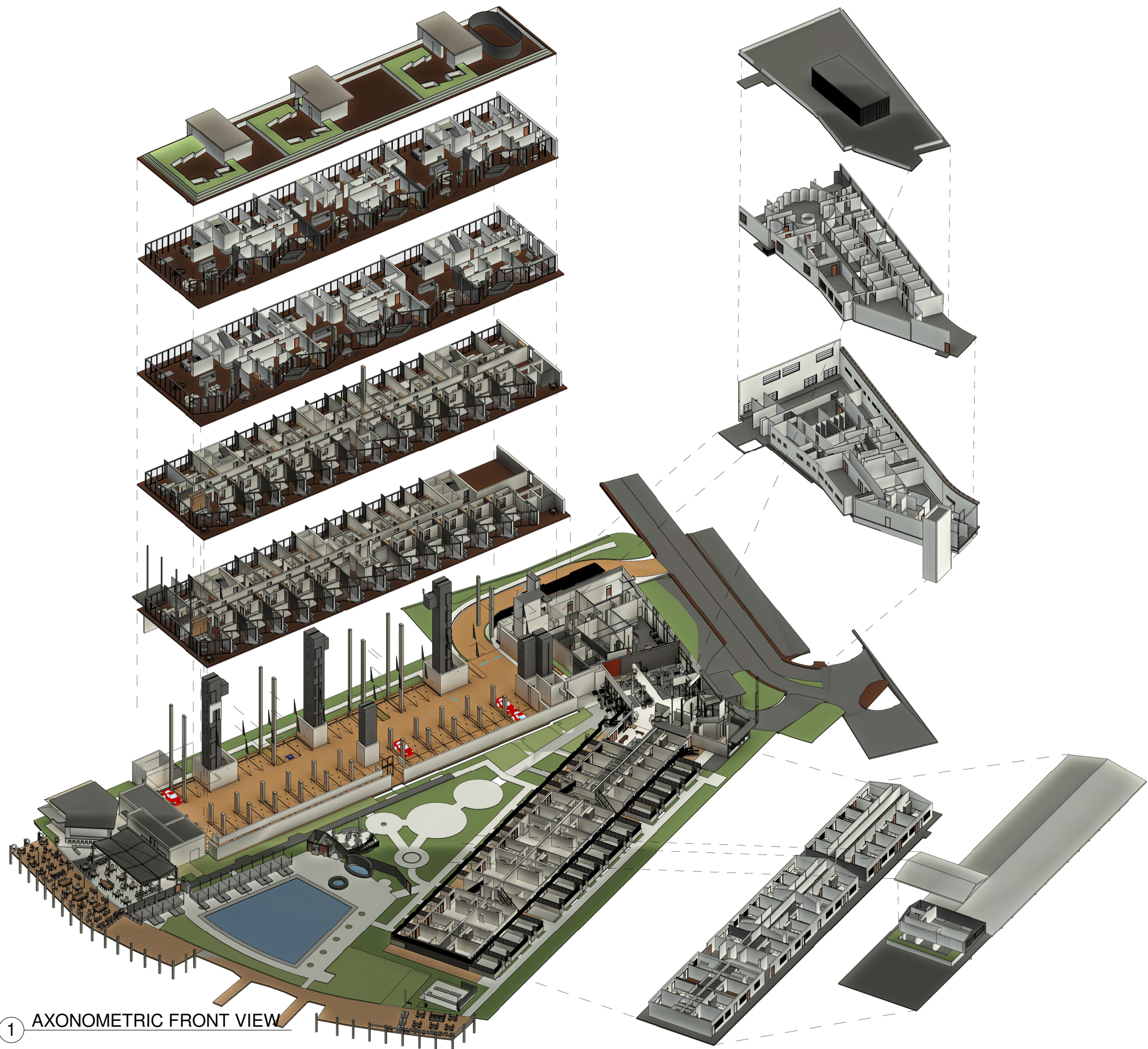

1 AXONOMETRIC FRONT VIEW

Rev.	Date	Rev.	Date

ALL DRAWINGS AND WRITTEN MATERIAL APPEARING HEREIN CONSTITUTE THE ORIGINAL AND UNPUBLISHED WORK OF KOBİ KARP ARCHITECTURE, INC. AND MAY NOT BE COPIED, REPRODUCED, OR DISCLOSED WITHOUT THE EXPRESS WRITTEN CONSENT OF KOBİ KARP ARCHITECTURE, INC. (K)

DRB23-0994 - Final Submittal

**THE STANDARD**  
40 ISLAND AVE, MIAMI BEACH  
MIAMI BEACH, FL 33139

**Owner**  
Nomade Lido LLC  
2340 Collins Ave.  
Miami Beach, FL 33139  
Tel:  
Email:

**Landscape Architect:**  
Christopher Cawley  
780 NE 69th Street, Suite 200  
Miami, Florida 33138  
Tel: 786.536.2961 / 305.979.1585  
Email: christophercawley.com

**Structure:**  
B&J Consulting Engineers  
Jaime H. Jaramillo PH  
7955 NW 12th Street S-418  
Doral, FL 33126  
786-703-9243  
Email:

**Interior Design:** INTERIOR DESIGN: NOT PART OF PERMIT SET  
FOX Fox Studio  
5306 Middle Fiskville RD,  
Suite B Austin, Texas 78751  
Hypelink  
Will@Foxfoxstudio.com

**Architect:**  
Kobi Karp Architecture and Interior Design, Inc.  
571 NW 28th Street  
Miami, Florida 33127 USA  
Tel: +1(305) 573 1818  
Fax: +1(305) 573 3766



VOLUMETRIC PLAN 3D  
DISPLACE

THE STANDARD

Date: 08/04/2024	Sheet No. A.004
Scale:	
Project:	



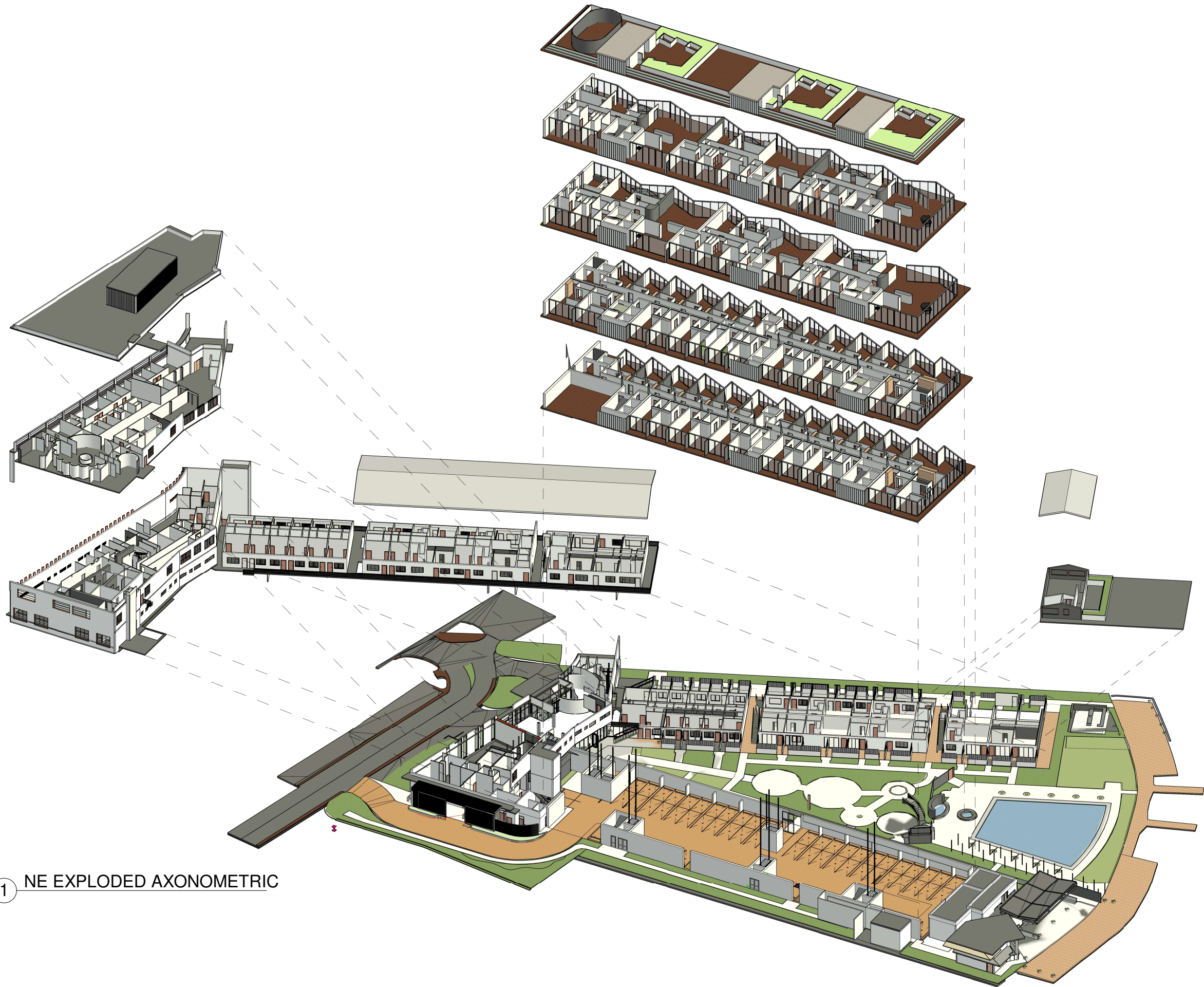

1 NE EXPLODED AXONOMETRIC

Rev.	Date	Rev.	Date

ALL DRAWINGS AND WRITTEN MATERIAL APPEARING HEREIN CONSTITUTE THE ORIGINAL AND UNPUBLISHED WORK OF KOBİ KARP AND MAY NOT BE COPIED, REPRODUCED, USED, OR DISCLOSED WITHOUT THE EXPRESS WRITTEN CONSENT OF KOBİ KARP ARCHITECTURE & INTERIOR DESIGN, INC. (K)

DRB23-0994 - Final Submittal

**THE STANDARD**  
40 ISLAND AVE, MIAMI BEACH  
MIAMI BEACH, FL 33139

**Owner**  
Nomade Lido LLC  
2340 Collins Ave.  
Miami Beach, FL 33139  
Tel:  
Email:

**Landscape Architect:**  
Christopher Cawley  
780 NE 69th Street, Suite 200  
Miami, Florida 33138  
Tel: 786.536.2961 / 305.979.1585  
Email: christophercawley.com

**Structure:**  
B&J Consulting Engineers  
Jaime H. Jaramillo PH  
7955 NW 12th Street S-418  
Doral, FL 33126  
786-703-9243  
Email:

**Interior Design:** INTERIOR DESIGN: NOT PART OF PERMIT SET  
FOX Fox Studio  
3306 Middle Fiskville RD,  
Suite B Austin, Texas 78751  
Hypelink  
Will@Foxfoxstudio.com

**Architect:**  
Kobi Karp Architecture and Interior Design, Inc.  
571 NW 28th Street  
Miami, Florida 33127 USA  
Tel: +1(305) 573 1818  
Fax: +1(305) 573 3766



VOLUMETRIC PLAN 3D  
DISPLACE 2ND VIEW

THE STANDARD

Date: 08/04/2024	Sheet No.
Scale:	A.005
Project:	-