



Product Approval
USER: Public User

[Product Approval Menu](#) > [Product or Application Search](#) > [Application List](#) > **Application Detail**

OFFICE OF THE
SECRETARY

Comments

Archived ☐

Product Manufacturer

Address/Phone/Email

Infinite Windows LLC

1612 Nw 84th Ave
Doral, FL 33126
(786) 518-3725
storal@infinetwindowsllc.com

Authorized Signature

Jalal Farooq
veronica@afceng.com

Technical Representative

Address/Phone/Email

Quality Assurance Representative

Address/Phone/Email

Category

Subcategory

Panel Walls

Storefronts

Compliance Method

Evaluation Report from a Florida Registered Architect or a Licensed Florida Professional Engineer

☐ Evaluation Report - Hardcopy Received

Florida Engineer or Architect Name who developed the Evaluation Report

Jalal Farooq

Florida License

PE 81333

and Management Institute

Validated By

Abel Carrasco, PE

☒ Validation Checklist - Hardcopy Received

Certificate of Independence

[FL29713_R2_COI_SS - Certificate of Independence 2023.pdf](#)

Referenced Standard and Year (of Standard)

Standard

Year

AAMA 501

2015

TAS 201/203

1994

TAS 202

1994

Equivalence of Product Standards
Certified By

Sections from the Code

Product Approval Method

Method 1 Option D

Date Submitted

07/17/2023

Date Validated

07/17/2023

Date Pending FBC Approval

07/23/2023

Date Approved

10/17/2023

[Back](#)

[Next](#)

[Contact Us](#) :: [2601 Blair Stone Road, Tallahassee FL 32399](#) Phone: 850-487-1824

The State of Florida is an AA/EEO employer. [Copyright 2007-2013 State of Florida](#). :: [Privacy Statement](#) :: [Accessibility Statement](#) :: [Refund Statement](#)

Under Florida law, email addresses are public records. If you do not want your e-mail address released in response to a public-records request, do not send electronic mail to this entity. Instead, contact the office by phone or by traditional mail. If you have any questions, please contact 850.487.1395. *Pursuant to Section 455.275(1), Florida Statutes, effective October 1, 2012, licensees licensed under Chapter 455, F.S. must provide the Department with an email address if they have one. The emails provided may be used for official communication with the licensee. However email addresses are public record. If you do not wish to supply a personal address, please provide the Department with an email address which can be made available to the public. To determine if you are a licensee under Chapter 455, F.S., please click [here](#).

Product Approval Accepts:



THIS PRODUCT WAS DESIGNED AND TESTED TO COMPLY WITH THE REQUIREMENTS OF THE 2015 INTERNATIONAL BUILDING CODE (IBC) AND THE 2015 FLORIDA BUILDING CODE INCLUDING HIGH VELOCITY HURRICANE ZONE (HVHZ).
ANY OF 2500 WIND BLOKS & BUCK FASTENERS BY OTHERS, MUST BE INSTALLED IN ACCORDANCE WITH THE INSTRUCTIONS TO TRANSFER APPLIED PRODUCT LOADS TO THE BUILDING STRUCTURE.
ANCHORHOLDERS SHALL BE CORROSION RESISTANT, SPACED AS SHOWN ON DETAILS AND INSTALLED PER MANUFACTURER'S INSTRUCTIONS. SPECIALTIES OF THE MATERIAL SHALL BE BEYOND WALL DRESSING OR STUCCO.
A LOAD DURATION INCREASE IS USED IN DESIGN OF ANCHORS INTO WOOD ONLY.
ALL SHIMS TO BE HIGH IMPACT, NON-METALLIC AND NON-COMPRESSIBLE.
MATERIALS INCLUDING BUT NOT LIMITED TO STEEL/METAL SCREWS, THAT COME INTO CONTACT WITH OTHER DISSIMILAR MATERIALS SHALL MEET THE REQUIREMENTS OF THE 2020/2023 FLORIDA BLDG. CODE & ADAPTED STANDARDS.
THIS PRODUCT APPROVAL IS GENERIC AND DOES NOT PROVIDE INFORMATION FOR A SITE SPECIFIC PROJECT, i.e. LIFE SAFETY OF THIS PRODUCT, ADEQUACY OF STRUCTURE RECEIVING THIS PRODUCT AND SEALING AROUND OPENING FOR THE PRODUCT, AND THE EFFECTS OF THE PRODUCT ON THE BUILDING. THESE CONDITIONS NOT SHOWN IN THIS DRAWING ARE TO BE ANALYZED SEPARATELY, AND TO BE REVIEWED BY BUILDING OFFICIAL.
DESIGN LOADS SHOWN ARE BASED ON 'ALLOWABLE STRESS DESIGN (ASD)'.
MANUFACTURER'S LABEL SHALL BE LOCATED ON 'A REASILY VISIBLE LOCATION IN ACCORDANCE WITH SECTION 1709.9.2 OF THE 2015 FLORIDA BUILDING CODE'.
LABELING TO COMPLY WITH SECTION 1709.9.2.

FL #29713

A- CONTRACTOR TO BE RESPONSIBLE FOR THE SELECTION, PURCHASE AND INSTALLATION OF THIS PRODUCT BASED ON THIS PRODUCT EVALUATION PROVIDED HE/SHE DOES NOT DEVIATE FROM THE CONDITIONS SET FORTH ON THIS DOCUMENT.

B- THIS PRODUCT EVALUATION DOCUMENT WILL BE CONSIDERED INVALID IF ALTERED BY ANY MEANS.

C- SITE SPECIFIC PROJECTS SHALL BE PREPARED BY A FLORIDA REGISTERED PROFESSIONAL ENGINEER FOR THE PROJECT AND SHALL BE RESPONSIBLE FOR THE PROPER USE OF THE P.E.D. ENGINEER OF RECORD, ACTING AS A DELEGATED ENGINEER TO THE P.E.D. ENGINEER SHALL SUBMIT TO THIS LATER THE SITE SPECIFIC DRAWINGS FOR REVIEW.

D- THIS SHALL BEAR THE DATE AND ORIGINAL SEAL AND SIGNATURE OF THE PROFESSIONAL ENGINEER PREPARING THE PROJECT EVALUATION.

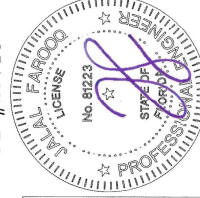

revisions:	no date	A 09.23.21	B 07.13.23
<div> <div>date: 04-11-19</div> <div>scale: 3/8"=1'-0"</div> <div>dr. by: TARIQ</div> <div>chk. by:</div> </div>			

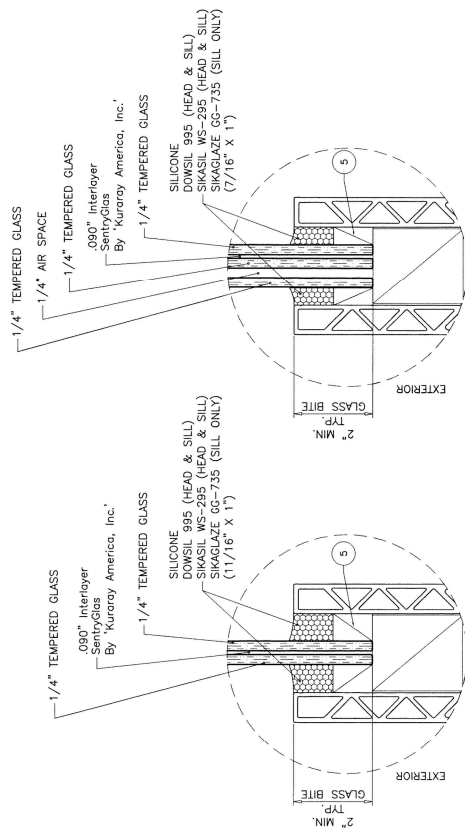

GLASS WIDTH	GLASS TYPES 'A' & 'A1'		INTERMEDIATE ANCHOR SPACING				
	FRAME HEIGHT	LOAD CAPACITY-PSF EXT.(+)	INT.(—)	ANCHOR TYPE 'A'	ANCHOR 'A1'	ANCHOR 'B'	ANCHOR 'B1'
60"	96"	70.0	70.0	11"	13"	20"	17"
	120"	58.0	58.0	12—1/2"	12—1/2"	20"	16—1/4"
	144"	30.0	30.0	13—1/2"	15—3/4"	20"	20"
							1 1/4" SHIMS

FRAME HEIGHT	ANCHOR TYPE 'A'		1/4" SHIMS	ANCHOR TYPE 'B1'
	1/2" SHIMS	1/4" SHIMS		
96"	100.0	7-3/4"	12"	11-3/4"
120"	100.0	100.0	12"	11-3/4"
144"	100.0	100.0	12"	9-1/2"
168"	100.0	100.0	10"	8-1/2"

NOTE: GLASS CAPACITIES ON THIS SHEET ARE BASED ON ASTM E1300-09 (3 SEC. GUSTS).

Sealed: 7/17/2023
FL #29713

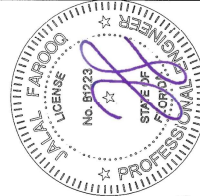

AL-FAROOG CORPORATION
ENGINEERS & PRODUCT DEVELOPMENT
9360 SUNSET DRIVE, SUITE 220
MIAMI, FLORIDA 33173
(C.A.N. 3538)
TEL. (305) 264-8100
FAX. (305) 262-6978

INFINITE WINDOWS, LLC.
1612 NW 84TH AVE.
DORAL, FL 33126
TEL. (786) 518-3725
FAX. (786) 518-3746

[illegible]

date: 04-11-19
scale: 3/8" = 1"
dr. by: TARIQ
chk. by:

TYPICAL ANCHORS:			SUBSTRATE	MIN. EMBED	MIN. EDGE DIST.
A	3/8" DIA. SCREW-BOLT+ BY DEWALT	1/2" DIA. SCREW-BOLT+ BY DEWALT			
A1	3/8" DIA. SCREW-BOLT+ BY DEWALT	1/2" DIA. SCREW-BOLT+ BY DEWALT	CONCRETE	2-1/2"	2-1/2"
B	3/8" DIA. MACHINE SCREWS (GRADE 5 CRS)	3/8" DIA. MACHINE SCREWS (GRADE 5 CRS)	METAL	4-1/4"	4"
B1	7/16" DIA. MACHINE SCREWS (GRADE 5 CRS)	7/16" DIA. MACHINE SCREWS (GRADE 5 CRS)	3 THREADS BEYOND METAL THICKNESS		3/4"

CONCRETE = $f'c$ = 3000 PSI MIN.
METAL = $3/16"$ MIN. THK. STEEL F_y = 36 KSI MIN.
F.B.C. APPROVED MULLION $3/16"$ MIN. THK.

METAL STRUCTURES NOT BY INFINITE WINDOWS
MUST SUSTAIN LOADS IMPOSED BY GLAZING SYSTEM AND TRANSFER
THEM TO BUILDING STRUCTURE.

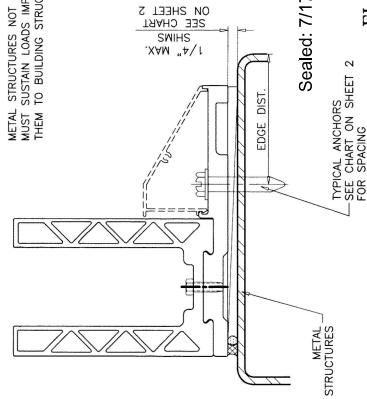
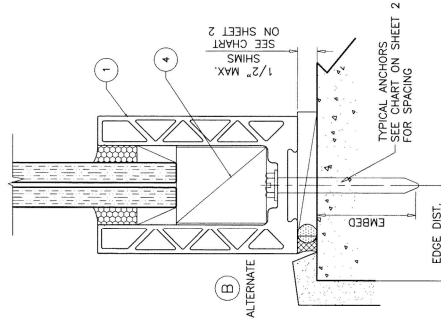
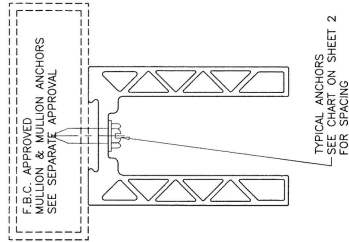

Sealed: 7/17/2023

FL #29713

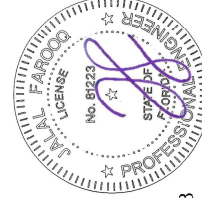

ITEM #	PART #	REQD.	DESCRIPTION	MATERIAL	MANF./SUPPLIER/REMARKS
1	-	2	TOP/BOTTOM SHOE	6063-T5	-
2	-	AS REQD.	ANCHOR CLIP	6063-T5	-
3	-	AS REQD.	ANCHOR COVER (DECORATIVE)	6063-T5	OPTIONAL
4	-	2/ LITE	SETTING BLOCKS AT 1/4" POINTS	SILICONE	DUROMETER 80±5 SHORE A
5	-	AS REQD.	SIDE SHIMS AT 12" O.C.	PVC	-

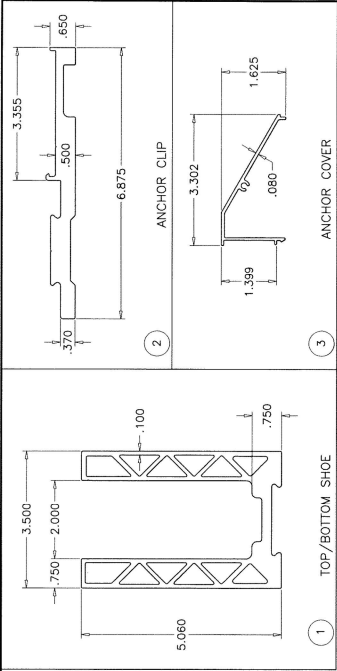

(D)

(C)

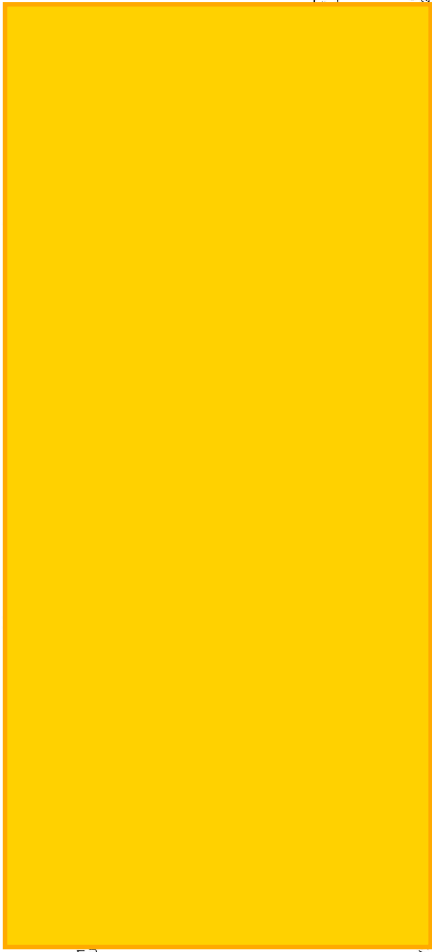

WOOD BU



NOTE:
MAX. MOVEMENT CONSIDERED=100% STRETCH.
PLEASE REFER TO SEALANT MANUFACTURER'S DATA AND APPLICATION
MANUAL FOR COMPATIBILITY OF SEALANT TO SUBSTRATE & WINDOW WALL
MATERIAL/FINISH AND COMPLIANCE FOR WARRANTY.
REFER TO AQ-117-10 FOR CONSTRUCTION TOLERANCES.
ALTERNATE SEALANTS AT JAMB GAPS CAN BE DESIGNED BY
ENGINEER OF RECORD BASED ON MANUFACTURER GUIDE LINES.

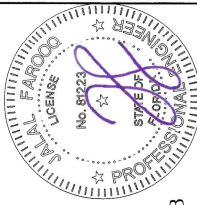

Sealed: 7/17/2023
FL #29713

AL-FAROOQ CORPORATION
ENGINEERS & PRODUCT DEVELOPMENT
9360 SUNSET DRIVE, SUITE 220
MIAMI, FLORIDA 33173 (C.A.N. 3538)
TEL. (305) 264-8100 FAX. (305) 262-9978
STORE \19-26F-IW

INFINITE WINDOWS, LLC.
FRAMELESS GLASS WALL SYSTEM (L.M.I.)
DORAL, FL. 33126
1612 NW 84TH AVE.
TEL. (786) 518-3725 FAX. (786) 518-3746

date	04-11-19
scale	3/8" = 1"
dr. by	TARIQ
chk. by	
no	
date	
by	
description	

(REVISIONS)