

1 VEHICULAR GATE AND FENCES PLAN VIEW
A400 1/8" = 1'-0"

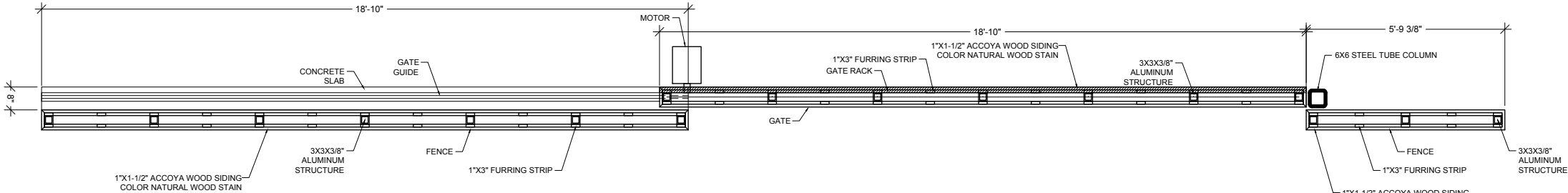

2 VEHICULAR GATE AND FENCES PLAN VIEW
A400 1/4" = 1'-0"

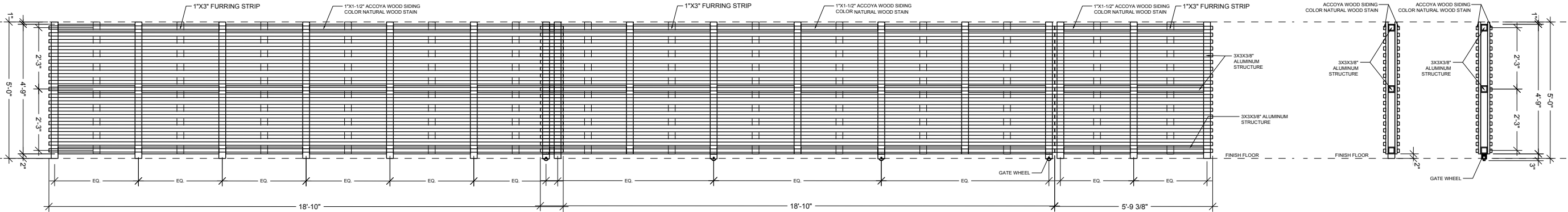

3 VEHICULAR GATE AND FENCE ELEVATION
A400 1/4" = 1'-0"

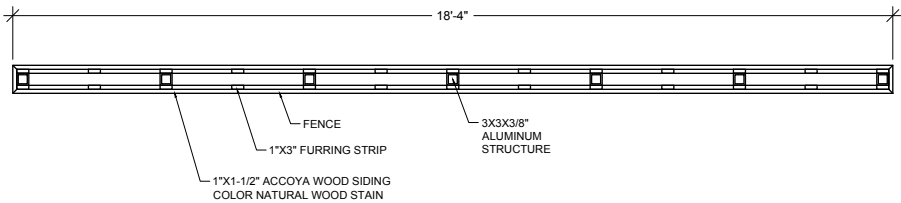

5 FENCE PLAN VIEW
A400 1/4" = 1'-0"

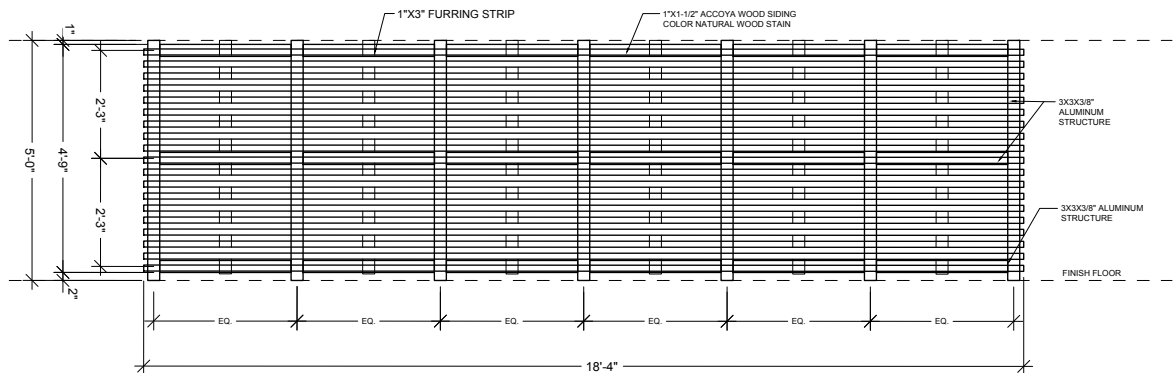

6 FENCE ELEVATION
A400 1/4" = 1'-0"

4 VEHICULAR GATE AND FENCE SECTIONS
A400 1/4" = 1'-0"

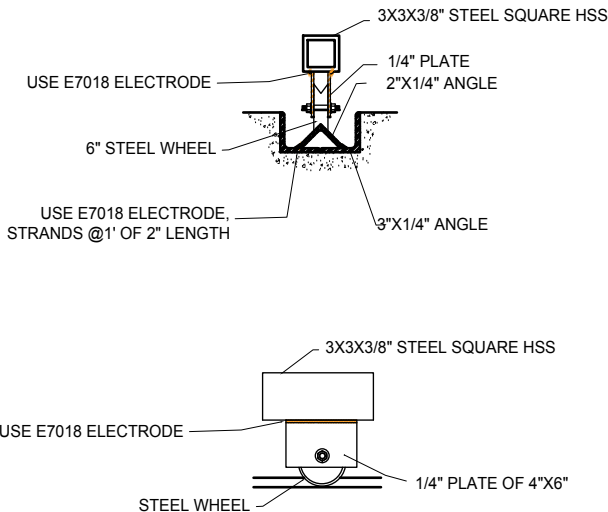
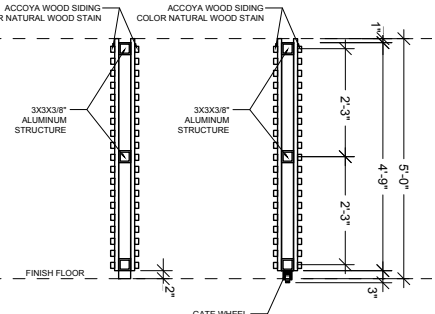

7 WHEEL AND GUIDE DETAIL
A400 3/4" = 1'-0"

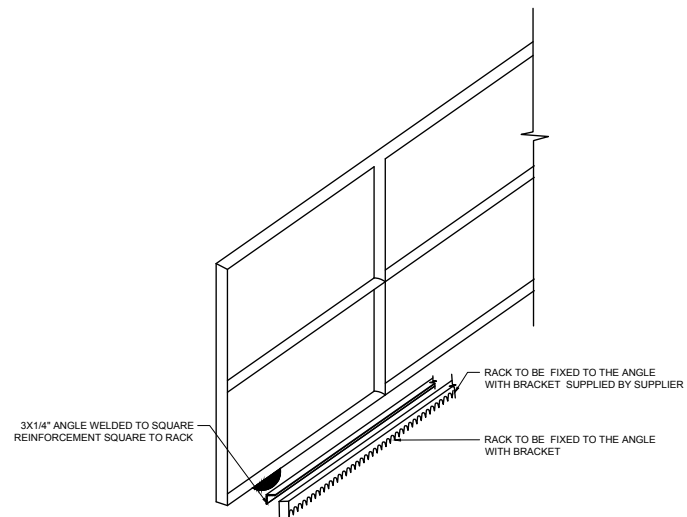

8 RACK DETAIL
A400 N.T.S.



ISSUE	DATE
BOARD APPLICATION	08-04-2024

REVISION SCHEDULE

MARK	DESCRIPTION	DATE

Drawing Title

DETAILS

Client Name	Mauricio Rivera
Project Number	2227
Date	08-04-2024
Approved by	NMD NOMADAS
Scale	As Indicated
Drawing Number	

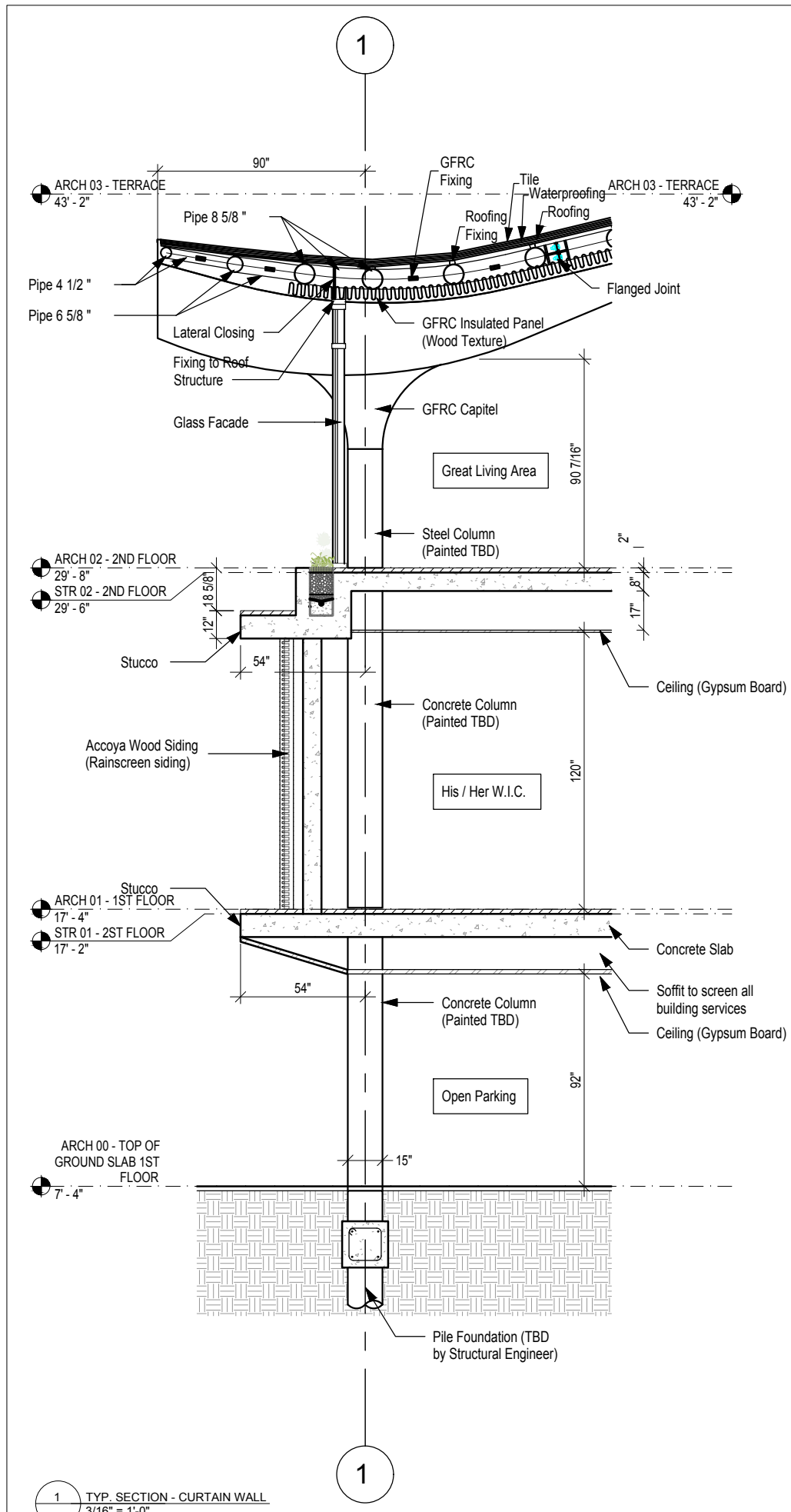

1 TYP. SECTION - CURTAIN WALL
3/16" = 1'-0"

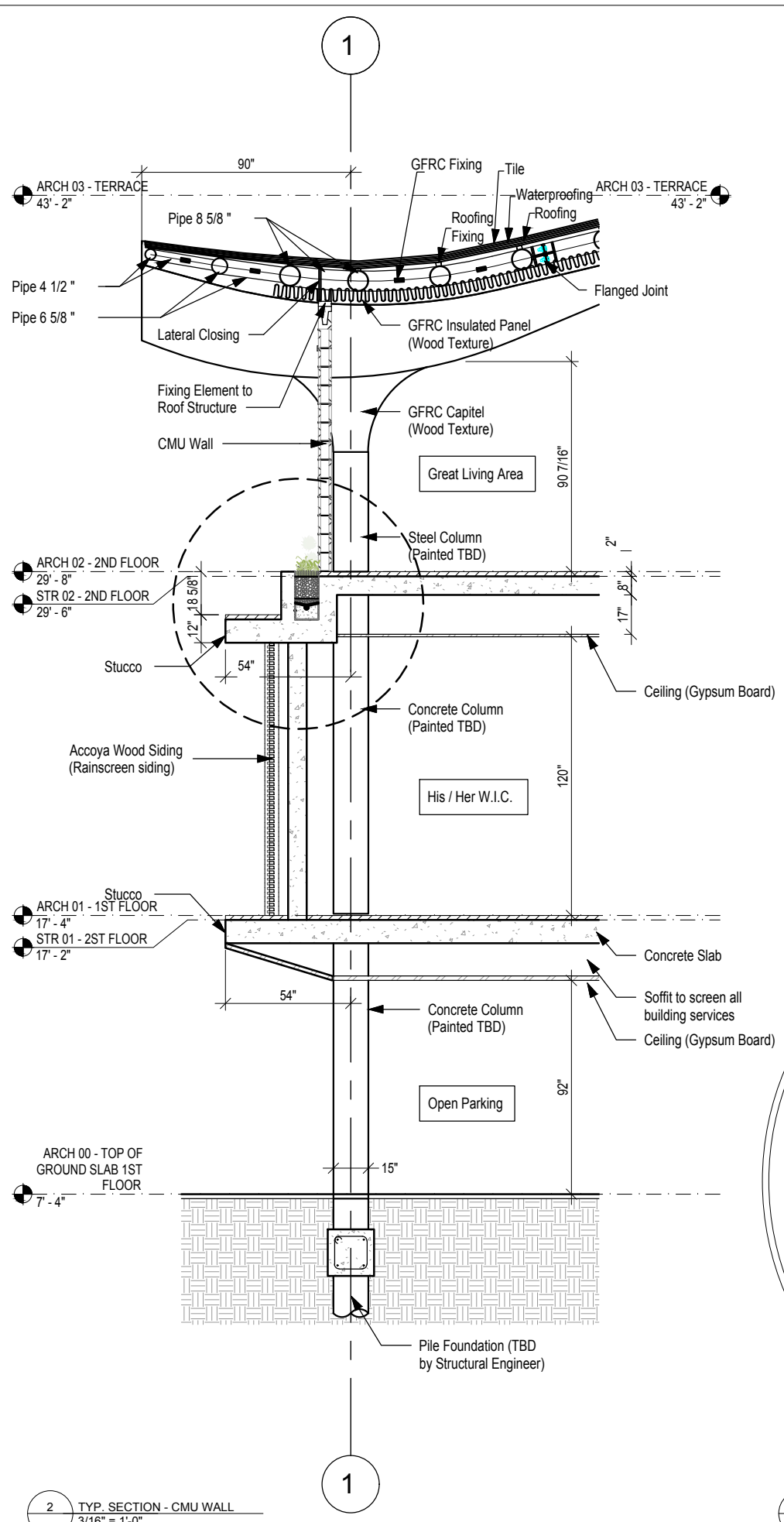

2 TYP. SECTION - CMU WALL
3/16" = 1'-0"

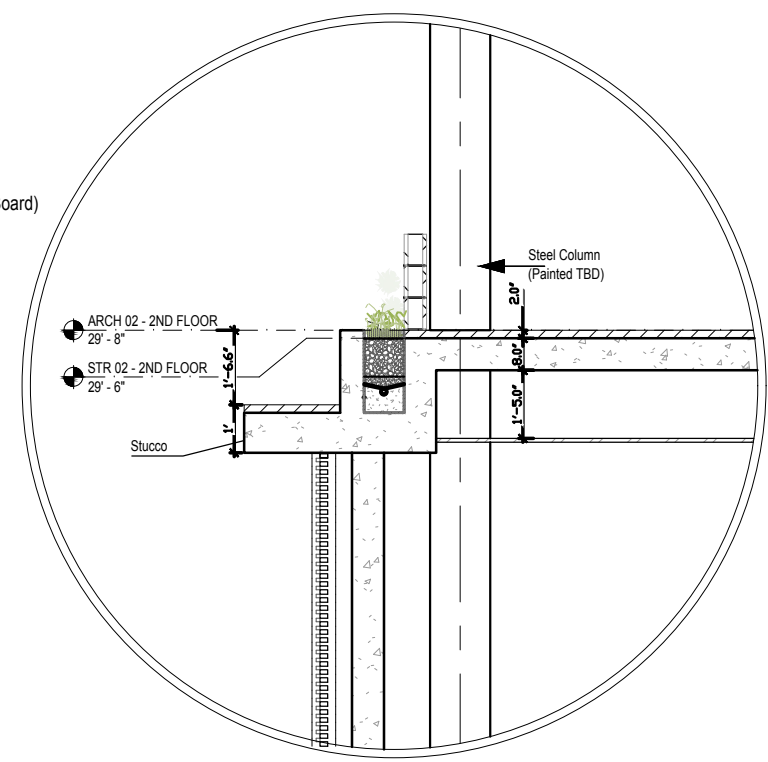

3 DETAIL - PLANTER DRAIN
1/4" = 1'-0"

STAMP

DATE: 08/04/24

The design(s) depicted and specified on these drawings are protected under the copyright laws of the United States as an "architectural work" and are the property of NMD NOMADAS.

Use or copy without the written consent of NMD NOMADAS is permitted by contract only. Any changes to these drawings or construction executed from them without the written consent of NMD NOMADAS shall automatically render NMD NOMADAS harmless to any liability claims, suit or litigation by any interested parties



HOUSE OF KIRSCHNER

4410 Alton Rd, Miami Beach, FL. 33140

Project North

ISSUE	DATE
BOARD APPLICATION	08/04/24

REVISION SCHEDULE	MARK	DESCRIPTION	DATE

WALL SECTIONS

Client Name: Mauricio Rivera
Project Number: 2227
Date: 08/04/24
Approved by: NMD NOMADAS
Scale: 1/16" = 1'-0"
Drawing Number:

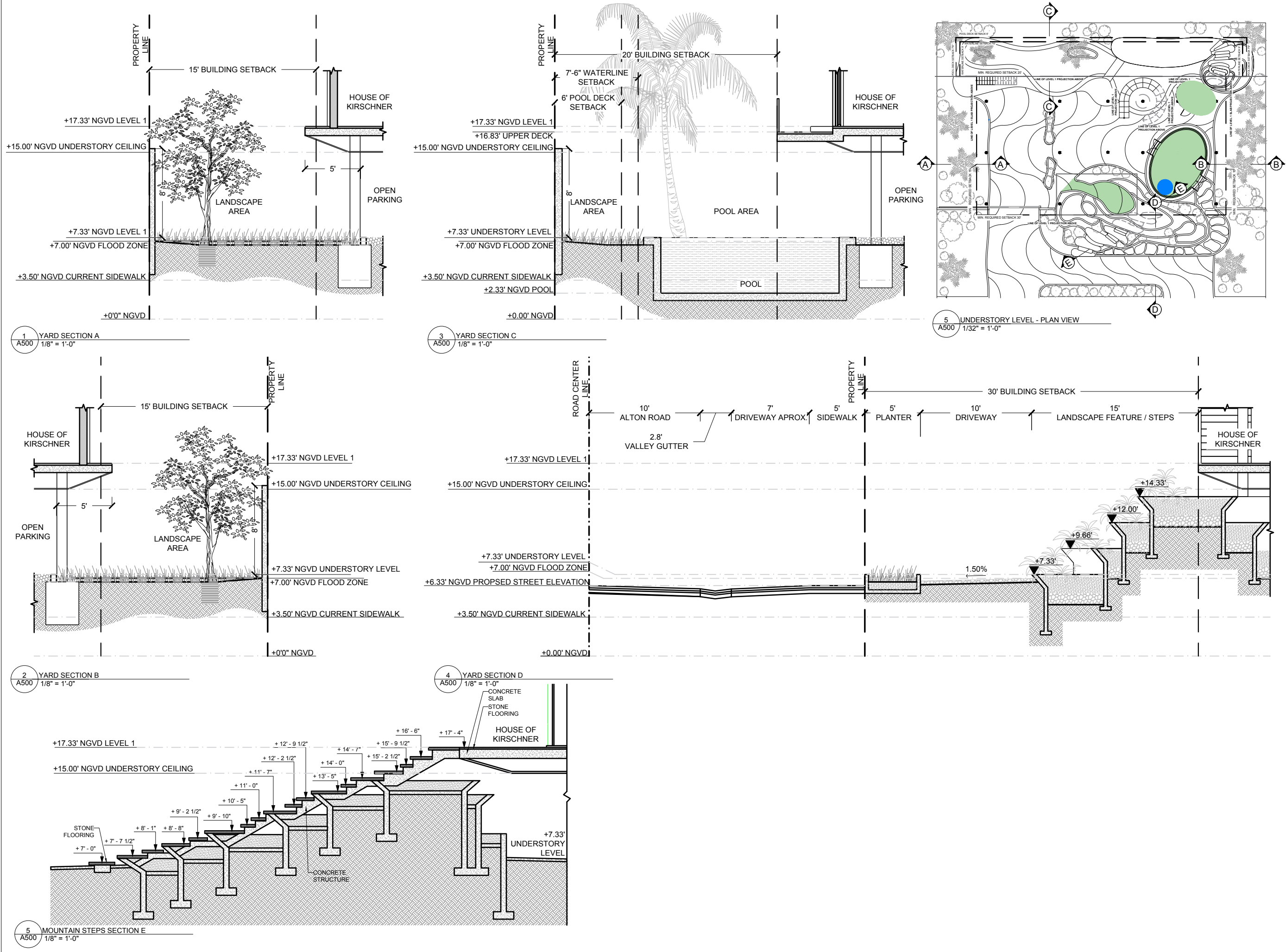

HOUSE OF KIRSCHNER

4410 Alton Rd, Miami Beach, FL. 33140



Project North

ISSUE	DATE
BOARD APPLICATION	08-04-2024

REVISION SCHEDULE

MARK	DESCRIPTION	DATE

Drawing Title

YARD SECTIONS

Client Name	Mauricio Rivera
Project Number	2227
Date	08-04-2024
Approved by	NMD NOMADAS
Scale	As indicated
Drawing Number	

A500

STAMP



DATE: 08/04/24

The design(s) depicted and specified on these drawings are protected under the copyright laws of the United States as an "architectural work" and are the property of NMD NOMADAS.

Use or copy without the written consent of NMD NOMADAS is permitted by contract only. Any changes to these drawings or construction executed from them without the written consent of NMD NOMADAS shall automatically render NMD NOMADAS harmless to any liability claims, suit or litigation by any interested parties



HOUSE OF KIRSCHNER

4410 Alton Rd, Miami Beach, FL. 33140



Project North

ISSUE	DATE
BOARD APPLICATION	08-04-2024

REVISION SCHEDULE

MARK	DESCRIPTION	DATE

Drawing Title

SCHEMATIC ROOF FRAMING

Client Name	Mauricio Rivera
Project Number	2227
Date	08-04-2024
Approved by	NMD NOMADAS
Scale	1/16" = 1'-0"

Drawing Number

A800

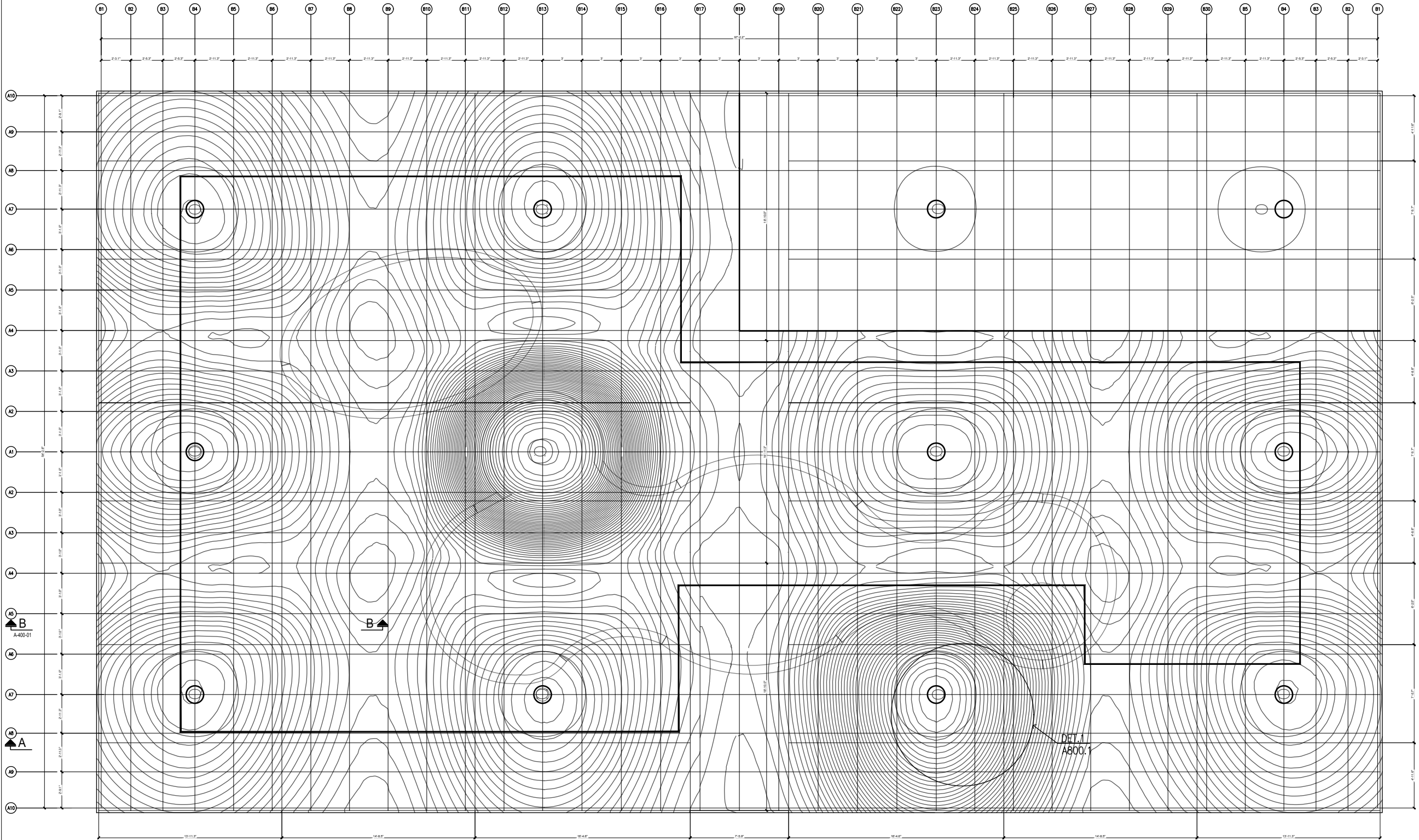

1 METAL FRAMING PLANT
1/8" = 1'-0"

DETAIL 2
A800.1

2 SECTION A-A
1/8" = 1'-0"

GENERAL NOTES:

- PROJECT CONSTRUCTION DETAILS ARE BASED ON GENERIC PRODUCT AND MATERIAL SELECTIONS TO MEET GENERAL COMPLIANCE WITH THE DESIGN CONCEPT OF THE PROJECT. THE CONTRACTOR IS RESPONSIBLE FOR ADDITIONAL FABRICATION AND/OR DETAILED INSTALLATION INFORMATION OF SPECIFIC MANUFACTURER'S PRODUCTS AND MATERIALS AND SATISFACTORY PERFORMANCE OF THE RELATED WORK.

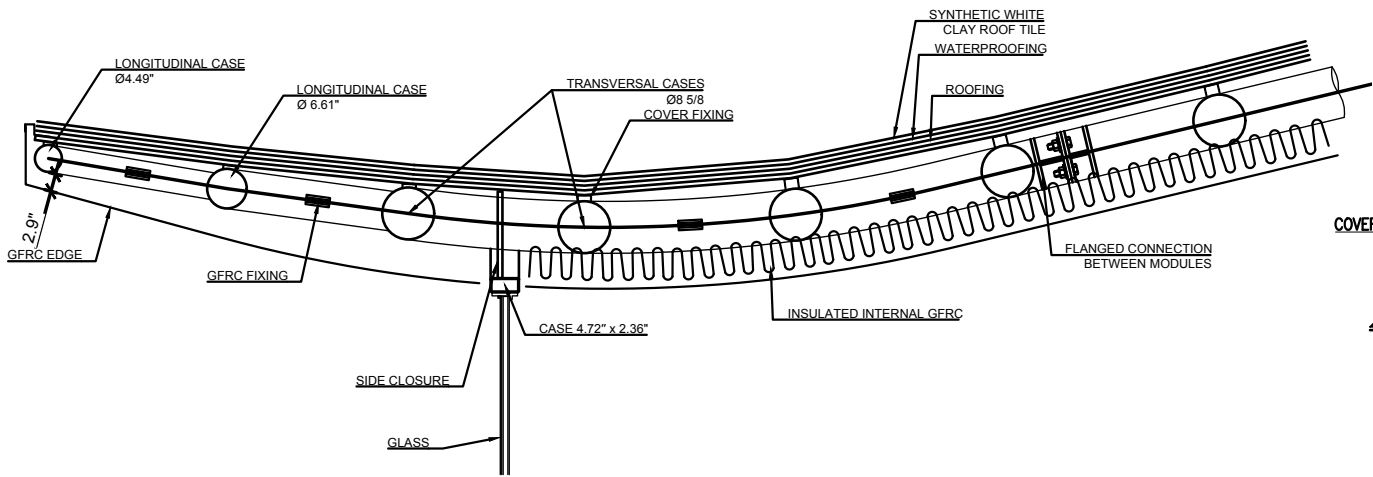

1 SECTION B
A800.1 3/8\"/>

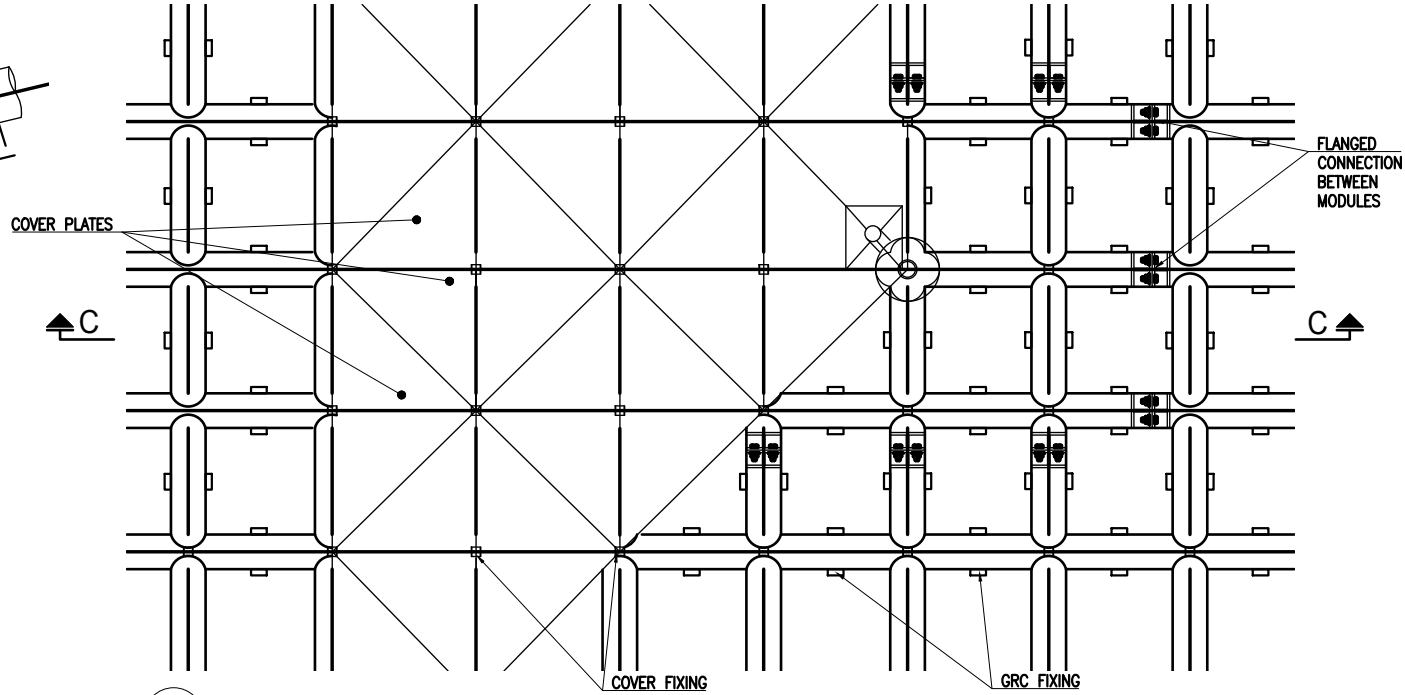

3 DETAIL 1
A800.1 1/4\"/>

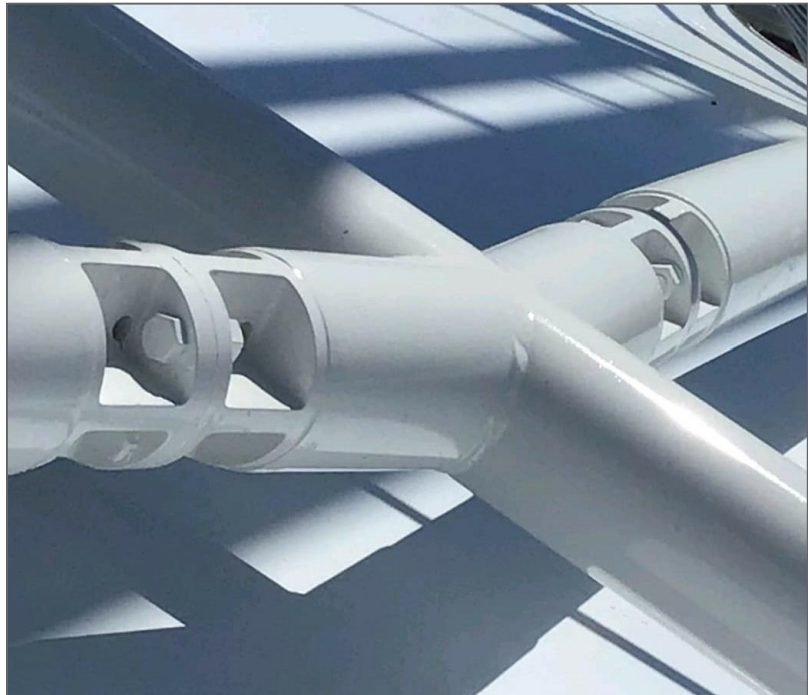

2 DETAIL 2 - BLANGED JOINT
A800.1

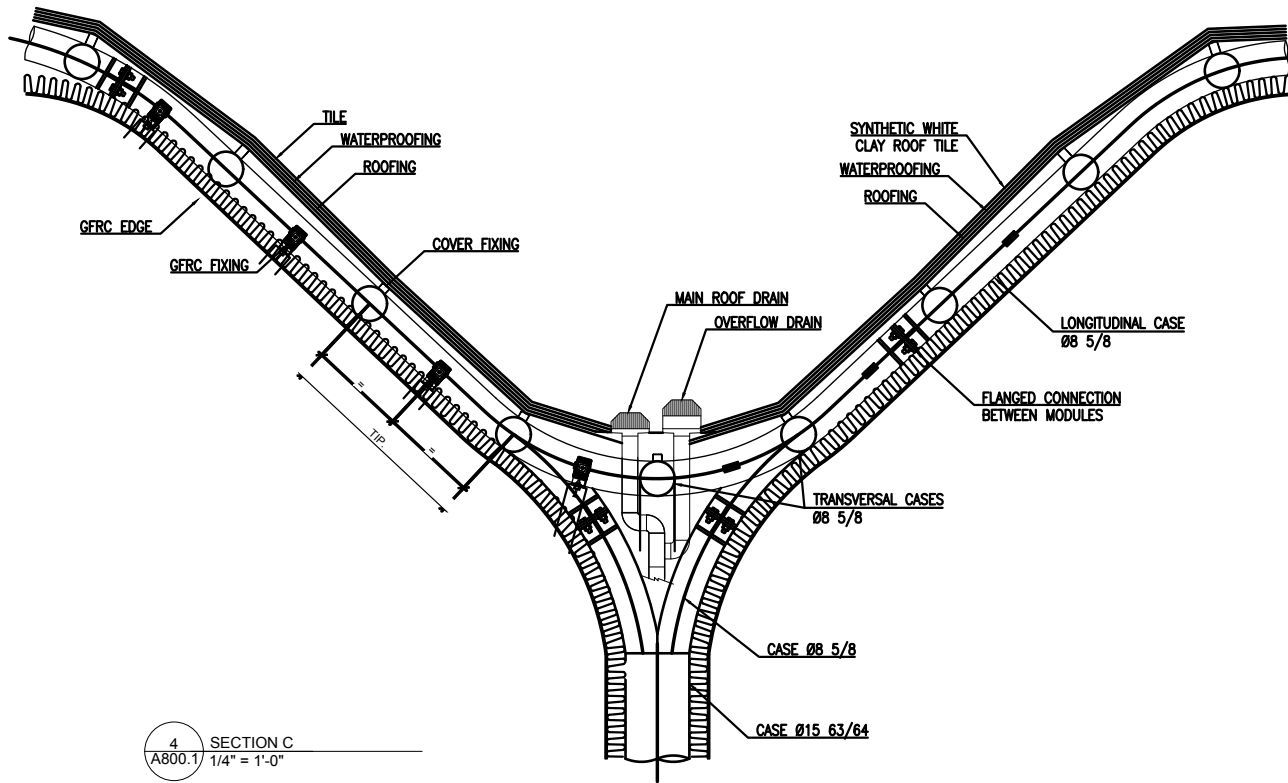

4 SECTION C
A800.1 1/4\"/>

GENERAL NOTES:

- PROJECT CONSTRUCTION DETAILS ARE BASED ON GENERIC PRODUCT AND MATERIAL SELECTIONS TO MEET GENERAL COMPLIANCE WITH THE DESIGN CONCEPT OF THE PROJECT. THE CONTRACTOR IS RESPONSIBLE FOR ADDITIONAL FABRICATION AND/OR DETAILED INSTALLATION INFORMATION OF SPECIFIC MANUFACTURER'S PRODUCTS AND MATERIALS AND SATISFACTORY PERFORMANCE OF THE RELATED WORK.

STAMP



DATE: 08/04/24

The design(s) depicted and specified on these drawings are protected under the copyright laws of the United States as an "architectural work" and are the property of NMD NOMADAS.

Use or copy without the written consent of NMD NOMADAS is permitted by contract only. Any changes to these drawings or construction executed from them without the written consent of NMD NOMADAS shall automatically render NMD NOMADAS harmless to any liability claims, suit or litigation by any interested parties



HOUSE OF
KIRSCHNER
4410 Alton Rd, Miami Beach, FL. 33140



Project North

ISSUE	DATE
BOARD APPLICATION	08/04/24

REVISION SCHEDULE

MARK	DESCRIPTION	DATE

Drawing Title

SCHEMATIC ROOF
FRAMING DETAILS

Client Name	Mauricio Rivera
Project Number	2227
Date	08-04-2024
Approved by	NMD NOMADAS
Scale	1/16" = 1'-0"

Drawing Number

A800.1



STAMP



DATE: 08/04/24

The design(s) depicted and specified on these drawings are protected under the copyright laws of the United States as an "architectural work" and are the property of NMD NOMADAS.

Use or copy without the written consent of NMD NOMADAS is permitted by contract only. Any changes to these drawings or construction executed from them without the written consent of NMD NOMADAS shall automatically render NMD NOMADAS harmless to any liability claims, suit or litigation by any interested parties



HOUSE OF KIRSCHNER

4410 Alton Rd, Miami Beach, FL. 33140



Project North

ISSUE	DATE
BOARD APPLICATION	08-04-2024

REVISION SCHEDULE

MARK	DESCRIPTION	DATE

Drawing Title

COLOR RENDERING

Client Name	Mauricio Rivera
Project Number	2227
Date	08-04-2024
Approved by	NMD NOMADAS
Scale	-

Drawing Number

R001



STAMP



DATE: 08/04/24

The design(s) depicted and specified on these drawings are protected under the copyright laws of the United States as an "architectural work" and are the property of NMD NOMADAS.

Use or copy without the written consent of NMD NOMADAS is permitted by contract only. Any changes to these drawings or construction executed from them without the written consent of NMD NOMADAS shall automatically render NMD NOMADAS harmless to any liability claims, suit or litigation by any interested parties



HOUSE OF
KIRSCHNER
4410 Alton Rd, Miami Beach, FL. 33140



Project North

ISSUE	DATE
BOARD APPLICATION	08-04-2024

REVISION SCHEDULE

MARK	DESCRIPTION	DATE

Drawing Title

COLOR RENDERING

Client Name	Mauricio Rivera
Project Number	2227
Date	08-04-2024
Approved by	NMD NOMADAS
Scale	-

Drawing Number

R002



STAMP



DATE: 08/04/24

The design(s) depicted and specified on these drawings are protected under the copyright laws of the United States as an "architectural work" and are the property of NMD NOMADAS.

Use or copy without the written consent of NMD NOMADAS is permitted by contract only. Any changes to these drawings or construction executed from them without the written consent of NMD NOMADAS shall automatically render NMD NOMADAS harmless to any liability claims, suit or litigation by any interested parties



HOUSE OF KIRSCHNER

4410 Alton Rd, Miami Beach, FL. 33140



Project North

ISSUE	DATE
BOARD APPLICATION	08-04-2024

REVISION SCHEDULE

MARK	DESCRIPTION	DATE

Drawing Title

COLOR RENDERING

Client Name	Mauricio Rivera
Project Number	2227
Date	08-04-2024
Approved by	NMD NOMADAS
Scale	-

Drawing Number

R003



STAMP



DATE:

08/04/24

The design(s) depicted and specified on these drawings are protected under the copyright laws of the United States as an "architectural work" and are the property of NMD NOMADAS.

Use or copy without the written consent of NMD NOMADAS is permitted by contract only. Any changes to these drawings or construction executed from them without the written consent of NMD NOMADAS shall automatically render NMD NOMADAS harmless to any liability claims, suit or litigation by any interested parties



HOUSE OF KIRSCHNER

4410 Alton Rd, Miami Beach, FL. 33140



Project North

ISSUE	DATE
BOARD APPLICATION	08-04-2024

REVISION SCHEDULE

MARK	DESCRIPTION	DATE

Drawing Title

COLOR RENDERING

Client Name	Mauricio Rivera
Project Number	2227
Date	08-04-2024
Approved by	NMD NOMADAS
Scale	-

Drawing Number

R004



STAMP



DATE: 08/04/24

The design(s) depicted and specified on these drawings are protected under the copyright laws of the United States as an "architectural work" and are the property of NMD NOMADAS.

Use or copy without the written consent of NMD NOMADAS is permitted by contract only. Any changes to these drawings or construction executed from them without the written consent of NMD NOMADAS shall automatically render NMD NOMADAS harmless to any liability claims, suit or litigation by any interested parties



HOUSE OF KIRSCHNER

4410 Alton Rd, Miami Beach, FL. 33140



Project North

ISSUE	DATE
BOARD APPLICATION	08-04-2024

REVISION SCHEDULE

MARK	DESCRIPTION	DATE

Drawing Title

COLOR RENDERING

Client Name	Mauricio Rivera
Project Number	2227
Date	08-04-2024
Approved by	NMD NOMADAS
Scale	-

Drawing Number

R005