

This drawing is the property of GS&A Design and is not to be reproduced or copied in whole or part without written permission. It is not to be used on any other project and is to be returned on request. Contractor is responsible for verifying all site conditions prior to proceeding with work.

COPYRIGHT © 2020

1691 MICHIGAN
1691 Michigan Ave
Miami Beach, FL 33139

[illegible]

DRB SUBMITTAL SET

TITLE

EXISTING TREE
DISPOSITION
PLAN



Karl Gerdner
Karl Gerdner

DATE 3.13.2024

as noted

SHEET 1 A 1 01

Tree Protection Area, Entrance Prohibited
To report violations contact
City Code Enforcement

SCISSORPANT
EXISTING TREE

CONTINUOUS CHAINLINK
FENCING POST @ MIN 10' O.C.

INSTALL AT LOCATION
AS SHOWN ON PLANS

6' MIN

1. MINIMUM SIX (6) FOOT HIGH TEMPORARY CHAINLINK FENCE SHALL BE PLACED AT THE CRITICAL ROOT ZONE OR DESIGNATED LIMIT OF DISTURBANCE OF THE TREE TO BE SAVED. FENCE SHALL COMPLETELY ENCLOSE TREES/INSTALL FENCE POSTS USING IRON BLOCK ONLY. AVOID POST OR STAKES INTO MAIN ROOTS. MODIFICATIONS TO FENCING MATERIAL AND LOCATION MUST BE APPROVED BY PLANNING OFFICIAL.
2. TREATMENT OF ROOTS EXPOSED DURING CONSTRUCTION, FOR ROOTS OVER ONE (1) INCH DIAMETER DAMAGED DURING CONSTRUCTION, MAKE A CLEAN STRAIGHT CUT TO REMOVE DAMAGED PORTION OF ROOT. ALL EXPOSED ROOTS SHALL BE TEMPORARILY COVERED WITH DAMP BURLAP TO PREVENT DRYING AND COVERED WITH SOIL AS SOON AS POSSIBLE.
3. NO STOCKPILING OF MATERIALS, VEHICULAR TRAFFIC, OR STORAGE OF EQUIPMENT OR MACHINERY SHALL BE ALLOWED WITHIN THE LIMIT OF THE FENCING. FENCING SHALL NOT BE MOVED OR REMOVED UNLESS APPROVED BY THE CITY PLANNING OFFICIAL. WORK WITHIN PROTECTION FENCE SHALL BE DONE MANUALLY UNDER THE SUPERVISION OF THE ON-SITE ARBORIST AND WITH PRIOR APPROVAL BY THE CITY PLANNING OFFICIAL.
4. FENCING SIGNAGE AS DETAILED ABOVE MUST BE POSTED EVERY FIFTEEN (15) FEET ALONG THE FENCE.

TREE PROTECTION FENCING DETAIL
(for public and private trees)

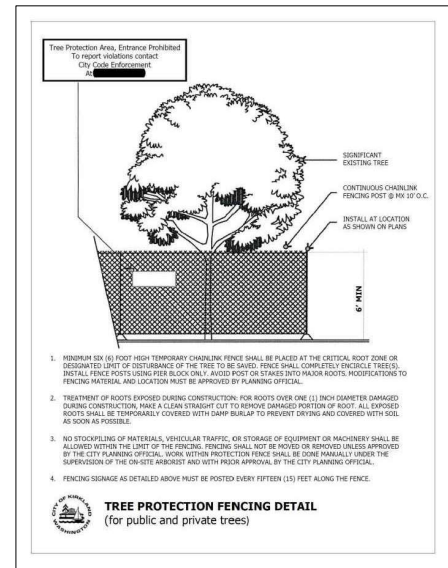

This drawing is the property of GS&A Design and is not to be reproduced or copied in whole or part without written permission. It is not to be used on any other project and is to be returned on request. Contractor is responsible for verifying all site conditions prior to proceeding with work.

COPYRIGHT © 2020

1691 MICHIGAN
1691 Michigan Ave
Miami Beach, FL 33139



REV.		
DRB SUBMITTAL SET		

TITLE
EXISTING TREE DISPOSITION LIST

Digitally signed by
Men Gardner
DN: c=US, st=Florida,
serialNumber=AATL20
240208335601,
o=GSLS Design,
cn=Men Gardner,
email=kmen@gslsdesign
ll.com
Date: 2024.03.15

Can Coadsor	FL LA #1509
Cash Supplier	FL LA #7007205
DATE	3.13.2024
SCALE	as noted
SHEET	LA1-02

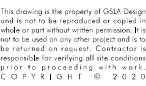

1691 MICHIGAN
1691 Michigan Ave
Miami Beach, FL 33139



DRB SUBMITTAL SET

TITLE

PLANTING PLAN
LEVEL 2



Ken Goodner
Karl Sommer

DATE 3.13.2024

SCALE as noted

SHEET LA3-02

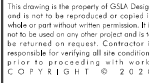

[illegible]

 Digitally signed by Ken Gammey
 DN: cn=UAT@aol.com,
 serialNumber=AATL203,
 402083356010=US:GSLA
 Design, cn=Ken
 Gammey,
 email=ken@gammeydesign.com
 Date: 2024.05.15
 09:51:14-0400

DATE	3.13.2024
SCALE	as noted
SHEET	LA3-05

