

ARCHITECT:

URBAN ROBOT LLC
420 LINCOLN ROAD, S. 406
MIAMI BEACH, FL 33139
(786) 246-4857
(786) 768-2537, F

STRUCTURAL ENGINEER:

M.E.P. ENGINEERS:

CIVIL ENGINEERS:

GENERAL CONTRACTOR:

29 INDIAN CREEK
2911 INDIAN CREEK DRIVE :: MIAMI BEACH, FL 33139

SEAL

URBAN ROBOT LLC
A208002760 B26001534 LC26000510
REVISIONS

2002
PROJECT NO.
8/2/24
DATE
SV / JJ / AB
DRAWN / CHECKED

PROPOSED
ELEVATION OF
CONTRIBUTING
STRUCTURE

A-26

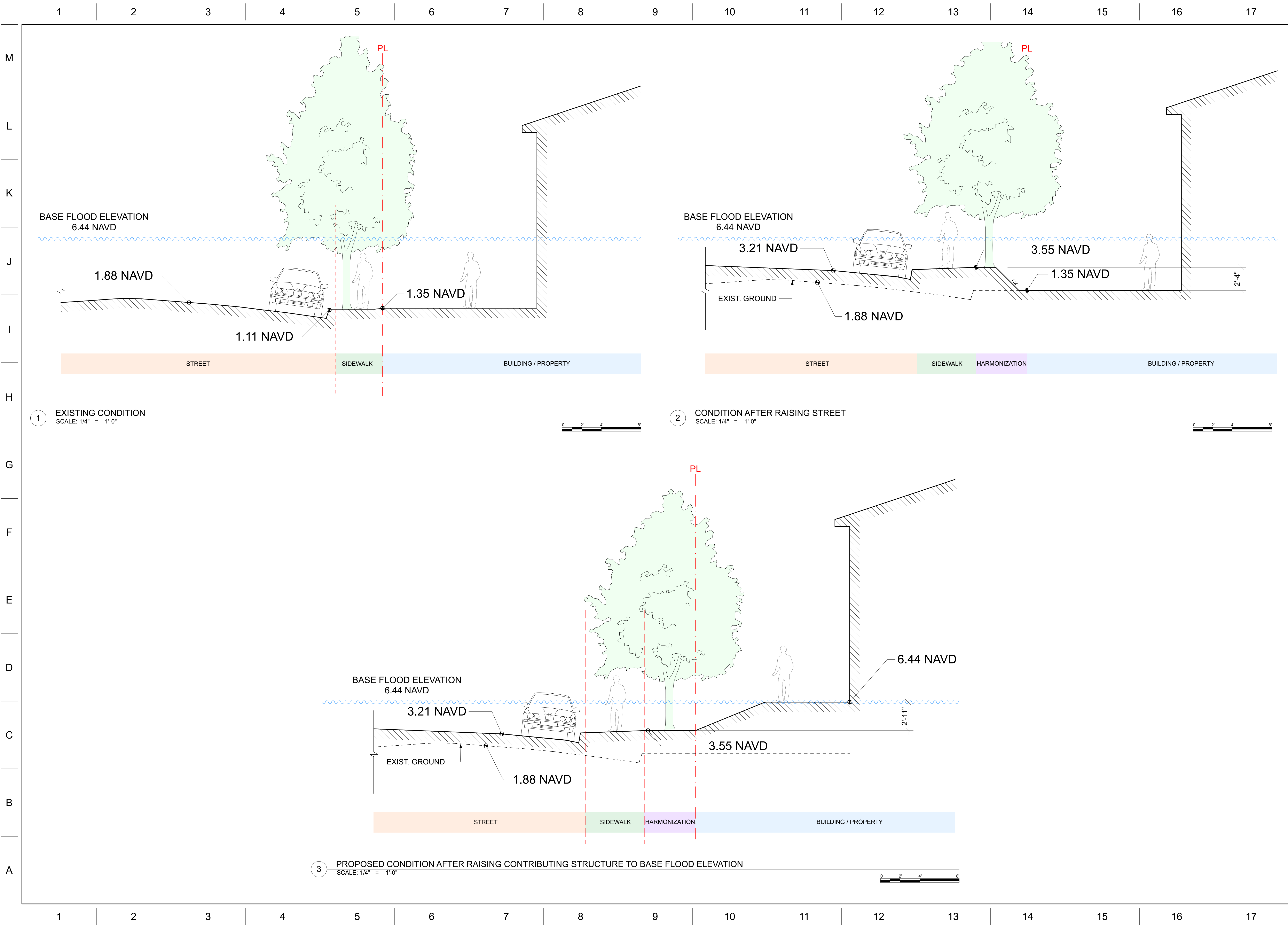

ARCHITECT:

URBAN ROBOT LLC
420 LINCOLN ROAD, S. 406
MIAMI BEACH, FL 33139
(786) 246-4857
(786) 768-2537, F

STRUCTURAL ENGINEER:

M.E.P. ENGINEERS:

CIVIL ENGINEERS:

GENERAL CONTRACTOR:

29 INDIAN CREEK
2911 INDIAN CREEK DRIVE :: MIAMI BEACH, FL 33139

SEAL

URBAN ROBOT LLC
A268002760 B268001534 LC268000510
REVISIONS

2002
PROJECT NO.

8/2/24
DATE

SV / JJ / AB
DRAWN / CHECKED

PROPOSED
ELEVATION CROSS
SECTIONS

A-27

1 2 3 4 5 6 7 8 9 10 11 12 13 14 15 16 17

M
L
K
J
I
H
G
F
E
D
C
B
A

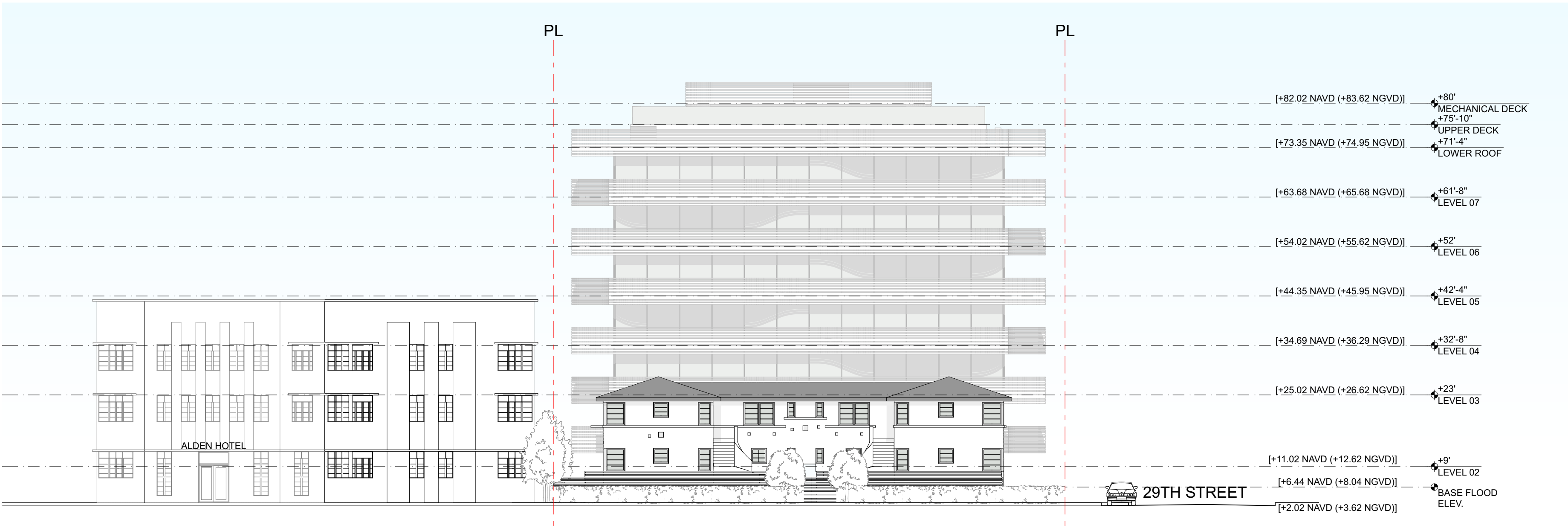

1 CONTEXT ELEVATION - INDIAN CREEK DR
SCALE: 1/16" = 1'-0"

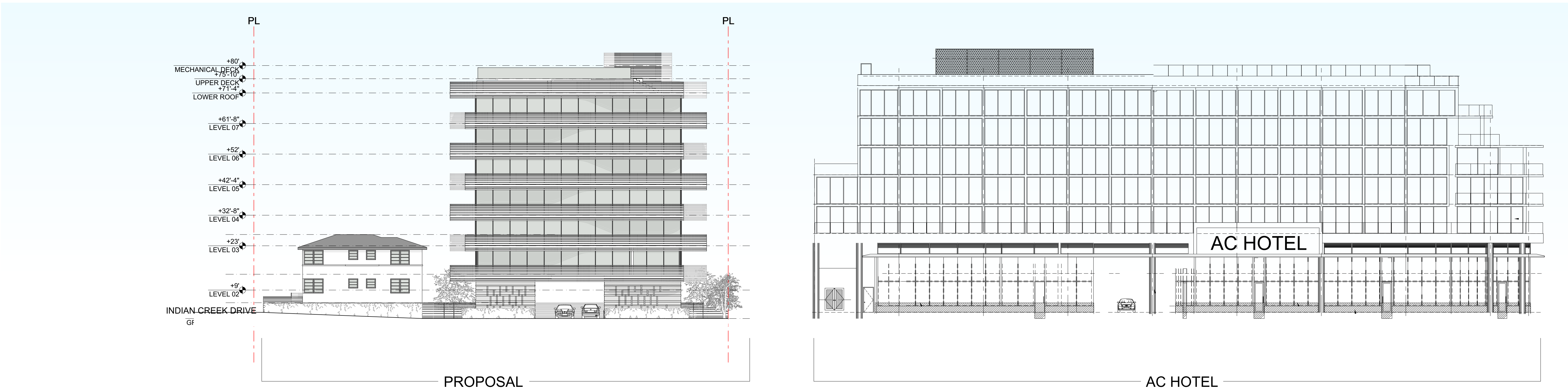

2 CONTEXT ELEVATION - 29TH STREET
SCALE: 1/16" = 1'-0"

0 8' 16' 32'

ARCHITECT:

URBAN ROBOT LLC
420 LINCOLN ROAD, S. 406
MIAMI BEACH, FL 33139
(786) 246-4857
(786) 768-2537, F

STRUCTURAL ENGINEER:

M.E.P. ENGINEERS:

CIVIL ENGINEERS:

GENERAL CONTRACTOR:

29 INDIAN CREEK

2911 INDIAN CREEK DRIVE :: MIAMI BEACH, FL 33139

SEAL

URBAN ROBOT LLC
A208002760 B208001534 LC208000510

REVISIONS

2002

PROJECT NO.

8/2/24

DATE

SV / JJ / AB

DRAWN / CHECKED

CONTEXT
ELEVATIONS

A-29