

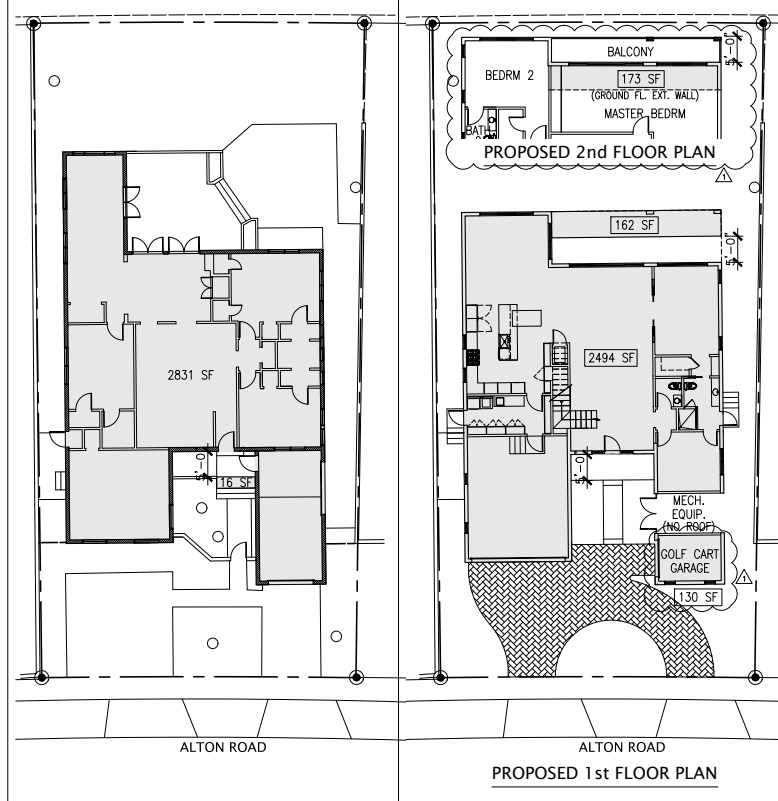



LOT COVERAGE VARIANCE REQUEST



EXISTING LOT COVERAGE

ALLOWED LOT COVERAGE 1-STORY: 3080 SF (40%)
EXISTING LOT COVERAGE: 2847 SF (37%)

PROPOSED LOT COVERAGE

ALLOWED LOT COVERAGE 2-STORY: 2310 SF (30%)
PROPOSED LOT COVERAGE: 2959 SF (38.4%)

01 LOT COVERAGE DIAGRAMS

SCALE: 3/32"=1'-0"



UNIT SIZE VARIANCE REQUEST

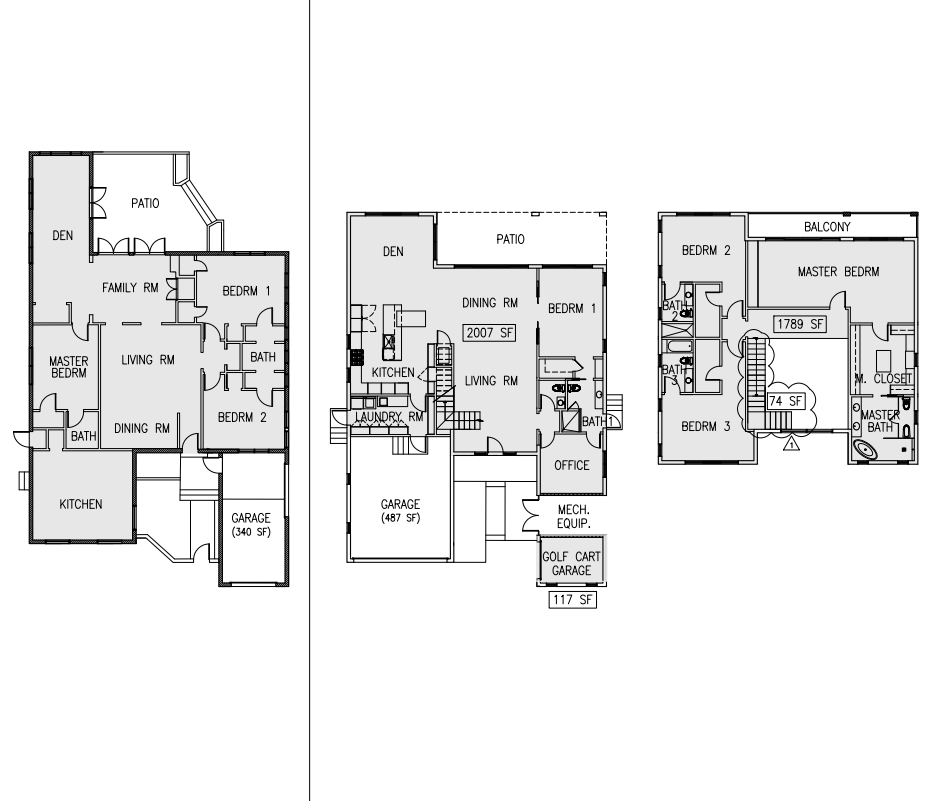

EXISTING FLOOR PLAN

EXISTING UNIT SIZE: 2487 SF (32.3%)
MAX. ALLOWED UNIT SIZE: 3851 SF (50%)

PROPOSED 1st FLOOR PLAN

TOTAL PROPOSED UNIT SIZE: 3987 SF (51.8%)

PROPOSED 1st FLOOR UNIT SIZE: 2124 SF
PROPOSED 2nd FLOOR UNIT SIZE: 1863 SF

PROPOSED 2nd FLOOR PLAN

02 UNIT SIZE DIAGRAMS

SCALE: 3/32"=1'-0"



THE BUTTACAVOLI RESIDENCE

5451 ALTON ROAD
MIAMI BEACH, FLORIDA 33140

LOT COVERAGE & UNIT
SIZE VARIANCE
DIAGRAMS

CONSULTANTS:

REVISIONS:

PLAN COPY: 08/04/24

DATE: 07/14/2024

PROJECT NO: BTU-23

SCALE: AS NOTED

DRAWN BY: EC

SEAL:

ELIZABETH G.
CAMARGO LLC

1530 WEST 27th STREET
MIAMI BEACH, FL 33140

Elizabeth G. Camargo,
AIA, LEED AP
AR 10845

A0.22



A0.23



THE
BUTTACAVOLI
RESIDENCE

5451 ALTON ROAD
MIAMI BEACH, FLORIDA 33140

CONTEXTUAL
ELEVATION
ALTON RD. EAST

CONSULTANTS:

REVISIONS:

DATE: 07/14/2024

PROJECT NO: BTV-23

SCALE: AS NOTED

DRAWN BY: EC

SEAL:

ELIZABETH G.
CAMARGO LLC

1530 WEST 27th STREET
MIAMI BEACH, FL 33140
Elizabeth G. Camargo,
AIA, LEED AP
AR 10843

A3.23



01 CONTEXTUAL ELEVATION - ALTON ROAD EAST

SCALE: 3/32"=1'-0"

