

RESTORATION OF THE HISTORIC HADDON HALL

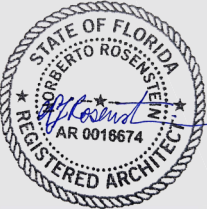

NR
architect

**NORBERTO ROSENSTEIN
ARCHITECT, INC.**

ARCHITECTURE - INTERIOR DESIGN - PLANNING

126 S. FEDERAL HIGHWAY SUITE #202
DANIA BEACH, FLORIDA 33004

P: (954) 922-6551

NROSENSTEIN@ROSENSTEINARCHITECT.COM

WWW.ROSENSTEINARCHITECT.COM

STATE REG. NO. ARO016674

NATL. REG. NO. 69178

COPYRIGHT © 2024

NORBERTO ROSENSTEIN

ARCHITECT, INC.

ALL RIGHTS RESERVED. THIS

DOCUMENT OR PARTS THEREOF,

MAY NOT BE REPRODUCED IN ANY

FORM WITHOUT PERMISSION.

DESIGNED DRAWN CHECKED

I HEREBY CERTIFY THAT THESE
PLANS WERE PREPARED BY ME
OR UNDER
MY SUPERVISION, AND TO THE
BEST OF MY KNOWLEDGE,
COMPLY WITH ALL APPLICABLE
CODES.

REVISIONS

COMM. DATE

**TREEHOUSE HOTEL,
MIAMI BEACH**

**1500 COLLINS +
1509-1515 WASHINGTON
AVE, MIAMI BEACH, FL,
33139**

HISTORIC PHOTOS

A1-01



HISTORIC CONTEXT: FACADE OF THE EXISTING BUILDING

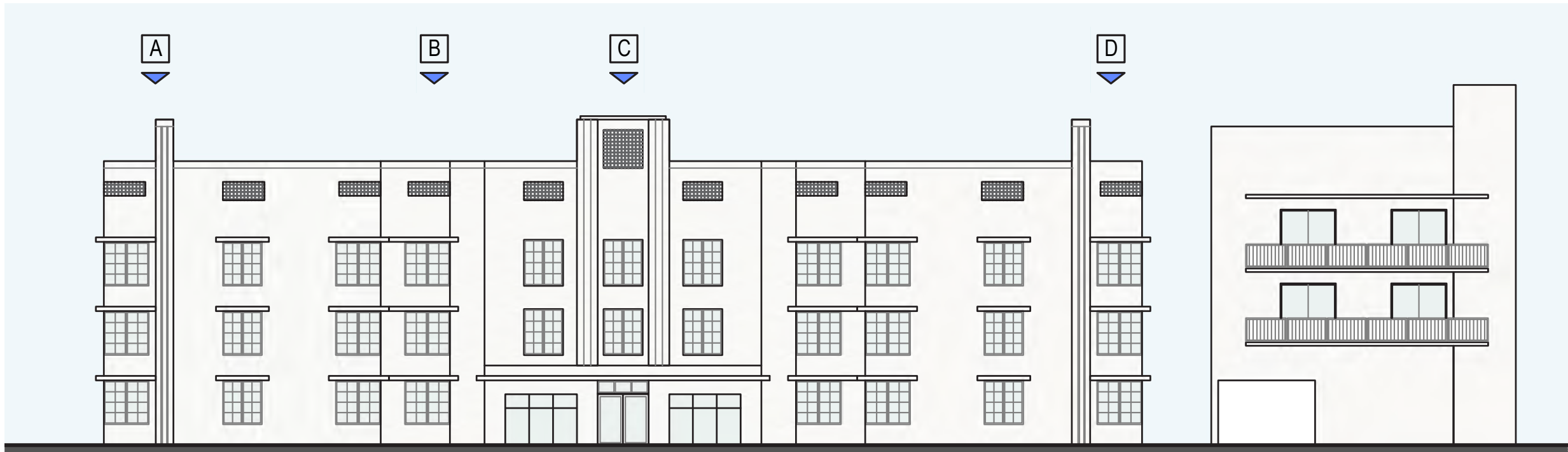

COLLINS AVE.



A

B

C

D

HISTORIC CONTEXT: FACADE OF THE EXISTING BUILDING



NR
architect

NORBERTO ROSENSTEIN
ARCHITECT, INC.

ARCHITECTURE - INTERIOR DESIGN - PLANNING
126 S. FEDERAL HIGHWAY SUITE #202
DANIA BEACH, FLORIDA 33004
P: (954) 922-6551
NROSENSTEIN@ROSENSTEINARCHITECT.COM
WWW.ROSENSTEINARCHITECT.COM

STATE REG. NO. ARO016674
NATL. REG. NO. 69178
COPYRIGHT © 2024
NORBERTO ROSENSTEIN
ARCHITECT, INC.
ALL RIGHTS RESERVED. THIS
DOCUMENT OR PARTS THEREOF,
MAY NOT BE REPRODUCED IN ANY
FORM WITHOUT PERMISSION.

DESIGNED	DRAWN	CHECKED

I HEREBY CERTIFY THAT THESE
PLANS WERE PREPARED BY ME
OR UNDER
MY SUPERVISION, AND TO THE
BEST OF MY KNOWLEDGE,
COMPLY WITH ALL APPLICABLE
CODES.

REVISIONS	
COMM.	DATE

TREEHOUSE HOTEL,
MIAMI BEACH

1500 COLLINS +
1509-1515 WASHINGTON
AVE, MIAMI BEACH, FL,
33139

EXISTING CONDITIONS



COLLINS AVE.



E

F

G

HISTORIC CONTEXT: FACADE OF THE EXISTING BUILDING



NR
architect

NORBERTO ROSENSTEIN
ARCHITECT, INC.
ARCHITECTURE - INTERIOR DESIGN - PLANNING
126 S. FEDERAL HIGHWAY SUITE #202
DANIA BEACH, FLORIDA 33004
P: (954) 922-6551
NROSENSTEIN@ROSENSTEINARCHITECT.COM
WWW.ROSENSTEINARCHITECT.COM

STATE REG. NO. ARO016674
NATL. REG. NO. 69178
COPYRIGHT © 2024
NORBERTO ROSENSTEIN
ARCHITECT, INC.
ALL RIGHTS RESERVED. THIS
DOCUMENT OR PARTS THEREOF,
MAY NOT BE REPRODUCED IN ANY
FORM WITHOUT PERMISSION.

DESIGNED	DRAWN	CHECKED

I HEREBY CERTIFY THAT THESE
PLANS WERE PREPARED BY ME
OR UNDER
MY SUPERVISION, AND TO THE
BEST OF MY KNOWLEDGE,
COMPLY WITH ALL APPLICABLE
CODES.

REVISIONS	
COMM.	DATE

TREEHOUSE HOTEL,
MIAMI BEACH
1500 COLLINS +
1509-1515 WASHINGTON
AVE, MIAMI BEACH, FL,
33139

EXISTING CONDITIONS
A1-03

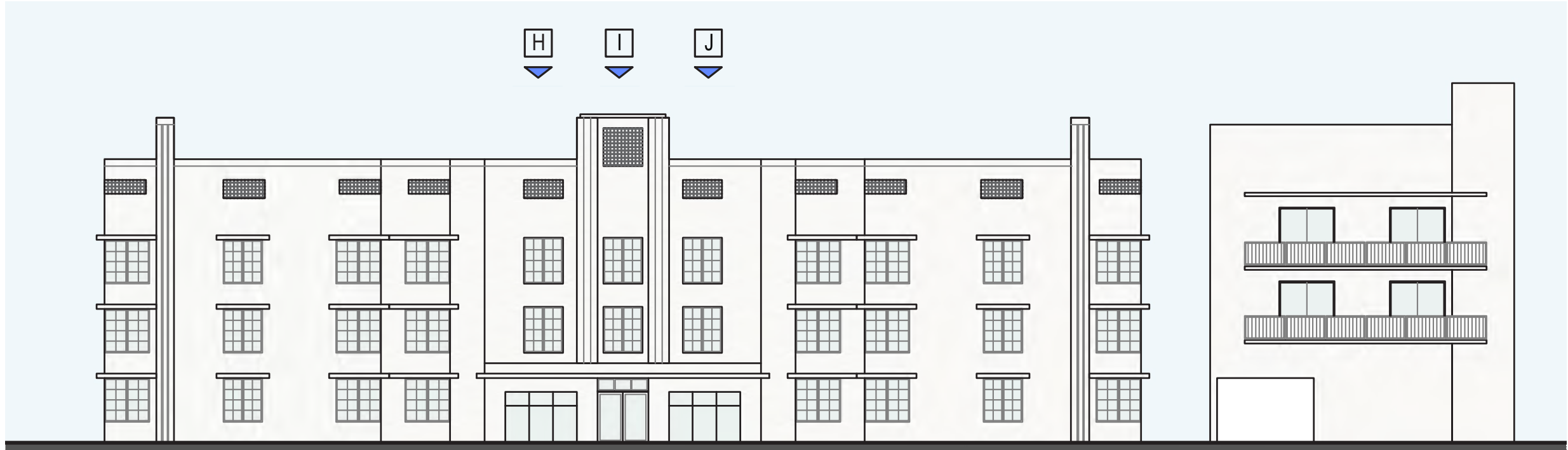

COLLINS AVE.



H

I

I

HISTORIC CONTEXT: FACADE OF THE EXISTING BUILDING



NR
architect

NORBERTO ROSENSTEIN
ARCHITECT, INC.

ARCHITECTURE - INTERIOR DESIGN - PLANNING
126 S. FEDERAL HIGHWAY SUITE #202
DANIA BEACH, FLORIDA 33004
P: (954) 922-6551
NROSENSTEIN@ROSENSTEINARCHITECT.COM
WWW.ROSENSTEINARCHITECT.COM

STATE REG. NO. ARO016674
NATL. REG. NO. 69178
COPYRIGHT © 2024
NORBERTO ROSENSTEIN
ARCHITECT, INC.
ALL RIGHTS RESERVED. THIS
DOCUMENT OR PARTS THEREOF,
MAY NOT BE REPRODUCED IN ANY
FORM WITHOUT PERMISSION.

DESIGNED	DRAWN	CHECKED

I HEREBY CERTIFY THAT THESE
PLANS WERE PREPARED BY ME
OR UNDER
MY SUPERVISION, AND TO THE
BEST OF MY KNOWLEDGE,
COMPLY WITH ALL APPLICABLE
CODES.

REVISIONS	
COMM.	DATE

TREEHOUSE HOTEL,
MIAMI BEACH

1500 COLLINS +
1509-1515 WASHINGTON
AVE, MIAMI BEACH, FL,
33139

EXISTING CONDITIONS



HISTORIC CONTEXT

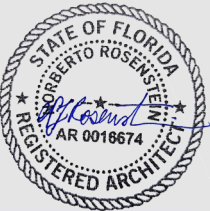

NR
architect

**NORBERTO ROSENSTEIN
ARCHITECT, INC.**

ARCHITECTURE - INTERIOR DESIGN - PLANNING
126 S. FEDERAL HIGHWAY SUITE #202
DANIA BEACH, FLORIDA 33004
P: (954) 922-6551
NROSENSTEIN@NROSENSTEINARCHITECT.COM
WWW.NROSENSTEINARCHITECT.COM

STATE REG. NO. ARO016674
NATL. REG. NO. 69178
COPYRIGHT © 2024
NORBERTO ROSENSTEIN
ARCHITECT, INC.
ALL RIGHTS RESERVED. THIS
DOCUMENT OR PARTS THEREOF,
MAY NOT BE REPRODUCED IN ANY
FORM WITHOUT PERMISSION.

DESIGNED	DRAWN	CHECKED

I HEREBY CERTIFY THAT THESE
PLANS WERE PREPARED BY ME
OR UNDER
MY SUPERVISION, AND TO THE
BEST OF MY KNOWLEDGE,
COMPLY WITH ALL APPLICABLE
CODES.

REVISIONS	
COMM.	DATE

**TREEHOUSE HOTEL,
MIAMI BEACH**

**1500 COLLINS +
1509-1515 WASHINGTON
AVE, MIAMI BEACH, FL,
33139**

EXISTING CONDITIONS

HADDON HALL HOTEL PARCEL (PARCEL 1)		
26,131		
LEVEL 00	0.00	
LEVEL 1	14,758.61	
LEVEL 2	11,639.45	
LEVEL 3	14,339.10	
LEVEL 4	5,677.73	
TOTAL SF	46,414.89	
FAR	ALLOWED	PROVIDED
2.0 FAR X 26,131 SF	52,262.00	46,414.89



LEVEL 00: FAR DIAGRAM

	HADDON HALL HOTEL PARCEL (PARCEL 1)
BASEMENT	13
LEVEL 1	755
LEVEL 2	88
LEVEL 3	74
LEVEL 4	28
LEVEL 5	
LEVEL 6	
LEVEL 7	
TOTAL OCCUPANCY:	958

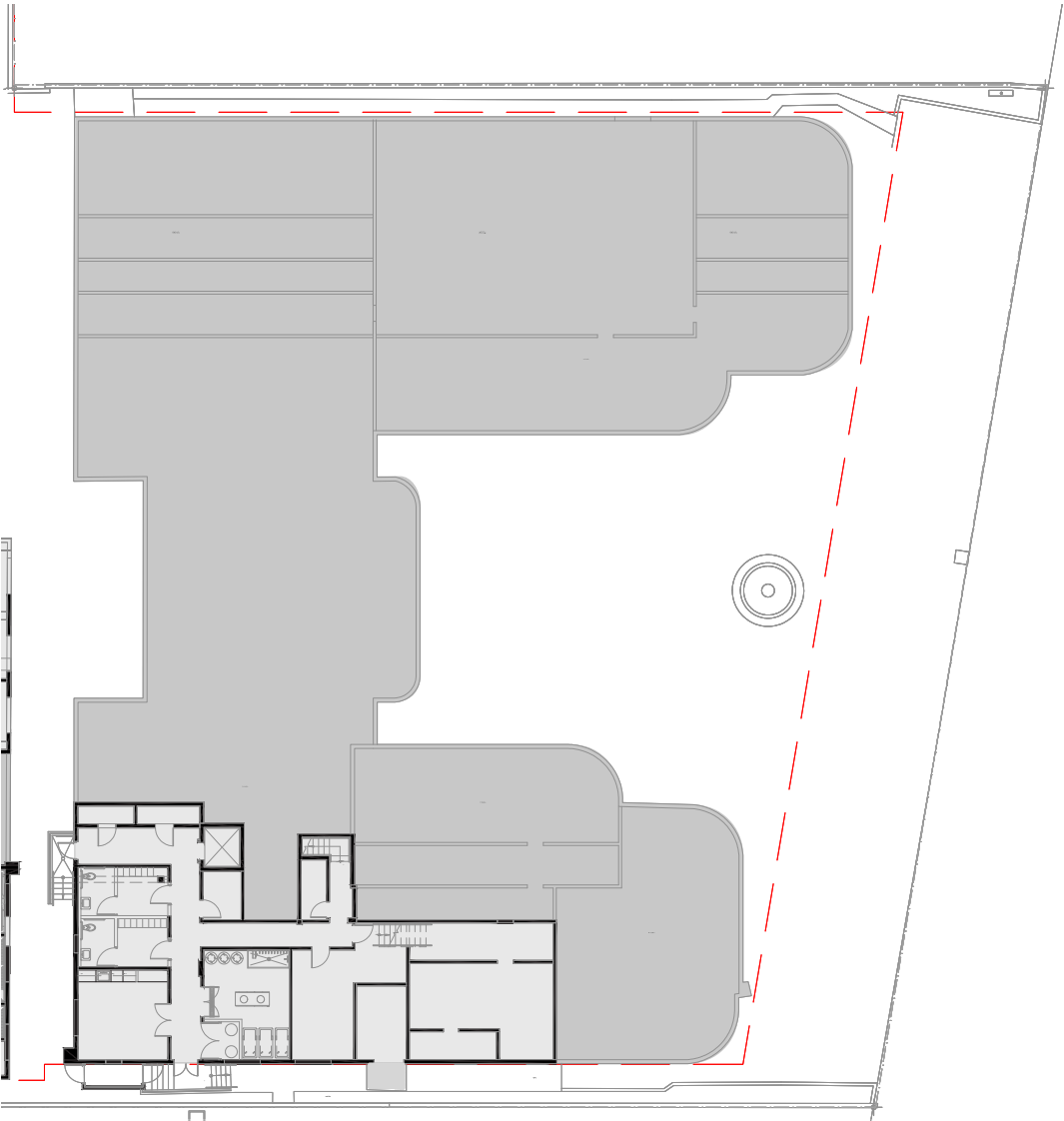

LEVEL 00: OCCUPANCY LOAD DIAGRAM

SCALE: 1/32" = 1'-0"

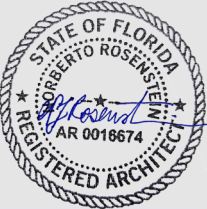

NR
architect

NORBERTO ROSENSTEIN
ARCHITECT, INC.
ARCHITECTURE - INTERIOR DESIGN - PLANNING
126 S. FEDERAL HIGHWAY SUITE #202
DANIA BEACH, FLORIDA 33004
P: (954) 922-6551
NROSENSTEIN@ROSENSTEINARCHITECT.COM
WWW.ROSENSTEINARCHITECT.COM

STATE REG. NO. AROO16674
NATL. REG. NO. 69178
COPYRIGHT © 2024
NORBERTO ROSENSTEIN
ARCHITECT, INC.
ALL RIGHTS RESERVED. THIS
DOCUMENT OR PARTS THEREOF,
MAY NOT BE REPRODUCED IN ANY
FORM WITHOUT PERMISSION.

DESIGNED	DRAWN	CHECKED

I HEREBY CERTIFY THAT THESE
PLANS WERE PREPARED BY ME
OR UNDER
MY SUPERVISION, AND TO THE
BEST OF MY KNOWLEDGE,
COMPLY WITH ALL APPLICABLE
CODES.

REVISIONS	
COMM.	DATE

TREEHOUSE HOTEL,
MIAMI BEACH

1500 COLLINS +
1509-1515 WASHINGTON
AVE, MIAMI BEACH, FL,
33139

FAR / OCCUPANCY
LOAD - LEVEL 00

A1-06

HADDON HALL HOTEL PARCEL (PARCEL 1)		
26,131		
LEVEL 00	0.00	
LEVEL 1	14,758.61	
LEVEL 2	11,639.45	
LEVEL 3	14,339.10	
LEVEL 4	5,677.73	
TOTAL SF	46,414.89	
FAR	ALLOWED	PROVIDED
2.0 FAR X 26,131 SF	52,262.00	46,414.89

	HADDON HALL HOTEL PARCEL (PARCEL 1)
BASEMENT	13
LEVEL 1	755
LEVEL 2	88
LEVEL 3	74
LEVEL 4	28
LEVEL 5	
LEVEL 6	
LEVEL 7	
TOTAL OCCUPANCY:	958



NR
architect

NORBERTO ROSENSTEIN
ARCHITECT, INC.
ARCHITECTURE - INTERIOR DESIGN - PLANNING
126 S. FEDERAL HIGHWAY SUITE #202
DANIA BEACH, FLORIDA 33004
P: (954) 922-6551
NROSENSTEIN@ROSENSTEINARCHITECT.COM
WWW.ROSENSTEINARCHITECT.COM

STATE REG. NO. ARO016674
NATL. REG. NO. 69178
COPYRIGHT © 2024
NORBERTO ROSENSTEIN
ARCHITECT, INC.
ALL RIGHTS RESERVED. THIS
DOCUMENT OR PARTS THEREOF,
MAY NOT BE REPRODUCED IN ANY
FORM WITHOUT PERMISSION.

DESIGNED	DRAWN	CHECKED

I HEREBY CERTIFY THAT THESE
PLANS WERE PREPARED BY ME
OR UNDER
MY SUPERVISION, AND TO THE
BEST OF MY KNOWLEDGE,
COMPLY WITH ALL APPLICABLE
CODES.

REVISIONS	
COMM.	DATE

TREEHOUSE HOTEL,
MIAMI BEACH

1500 COLLINS +
1509-1515 WASHINGTON
AVE, MIAMI BEACH, FL,
33139

FAR / OCCUPANCY
LOAD - LEVEL 01

A1-07

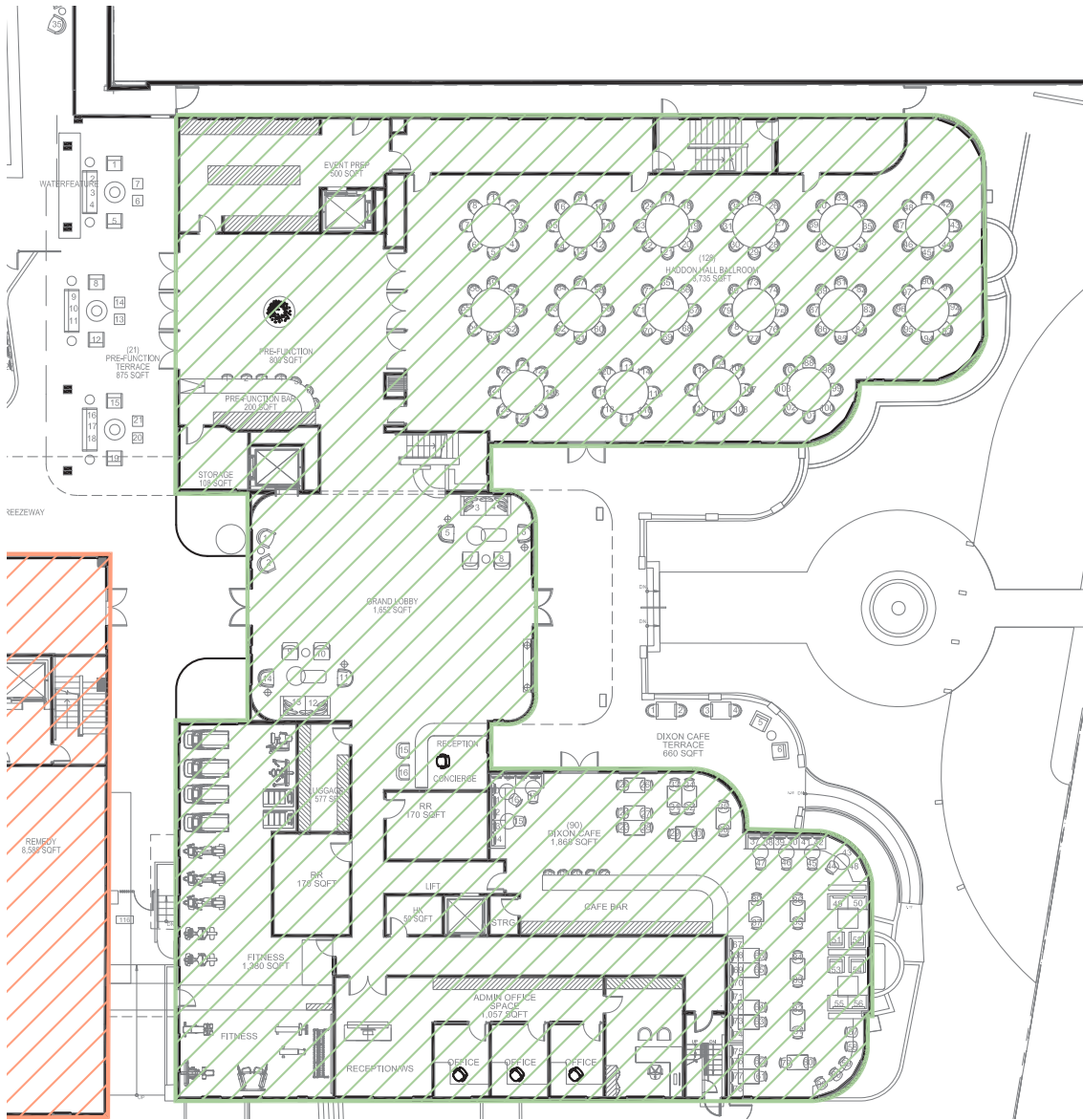

LEVEL 01: FAR DIAGRAM

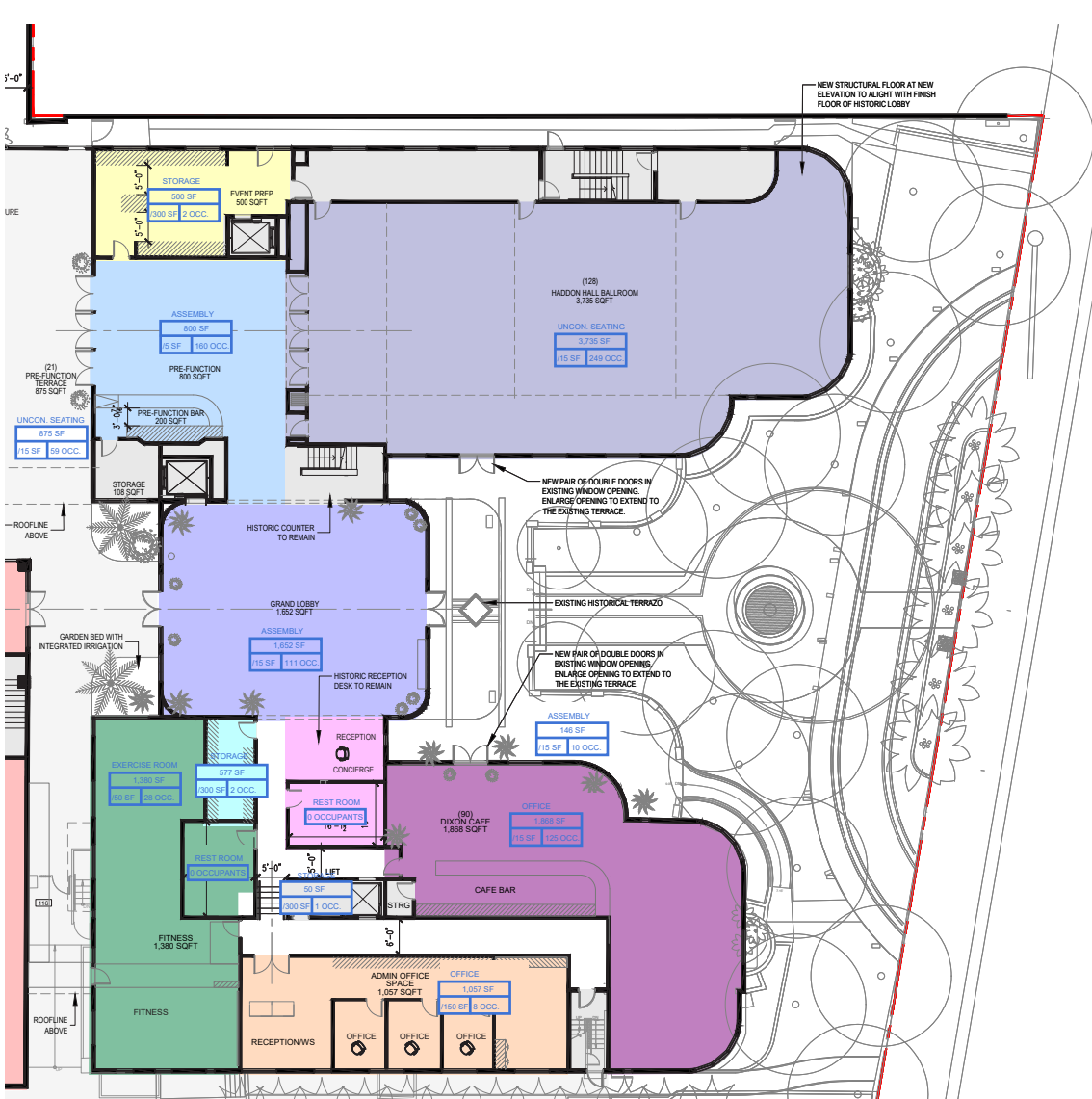

LEVEL 01: OCCUPANCY LOAD DIAGRAM

SCALE: 1/32" = 1'-0"



HADDON HALL HOTEL PARCEL (PARCEL 1)		
26,131		
LEVEL 00	0.00	
LEVEL 1	14,758.61	
LEVEL 2	11,639.45	
LEVEL 3	14,339.10	
LEVEL 4	5,677.73	
TOTAL SF	46,414.89	
FAR	ALLOWED	PROVIDED
2.0 FAR X 26,131 SF	52,262.00	46,414.89

	HADDON HALL HOTEL PARCEL (PARCEL 1)
BASEMENT	13
LEVEL 1	755
LEVEL 2	88
LEVEL 3	74
LEVEL 4	28
LEVEL 5	
LEVEL 6	
LEVEL 7	
TOTAL OCCUPANCY:	958



NR
architect

NORBERTO ROSENSTEIN
ARCHITECT, INC.

ARCHITECTURE - INTERIOR DESIGN - PLANNING

126 S. FEDERAL HIGHWAY SUITE #202

DANIA BEACH, FLORIDA 33004

P: (954) 922-6551

NROSENSTEIN@ROSENSTEINARCHITECT.COM

WWW.ROSENSTEINARCHITECT.COM

STATE REG. NO. ARO016674

NATL. REG. NO. 69178

COPYRIGHT © 2024

NORBERTO ROSENSTEIN

ARCHITECT, INC.

ALL RIGHTS RESERVED. THIS

DOCUMENT OR PARTS THEREOF,

MAY NOT BE REPRODUCED IN ANY

FORM WITHOUT PERMISSION.

DESIGNED DRAWN CHECKED

I HEREBY CERTIFY THAT THESE

PLANS WERE PREPARED BY ME

OR UNDER

MY SUPERVISION, AND TO THE

BEST OF MY KNOWLEDGE,

COMPLY WITH ALL APPLICABLE

CODES.

REVISIONS

COMM. DATE

TREEHOUSE HOTEL,

MIAMI BEACH

1500 COLLINS +

1509-1515 WASHINGTON

AVE, MIAMI BEACH, FL,

33139

FAR / OCCUPANCY

LOAD - LEVEL 03

A1-09

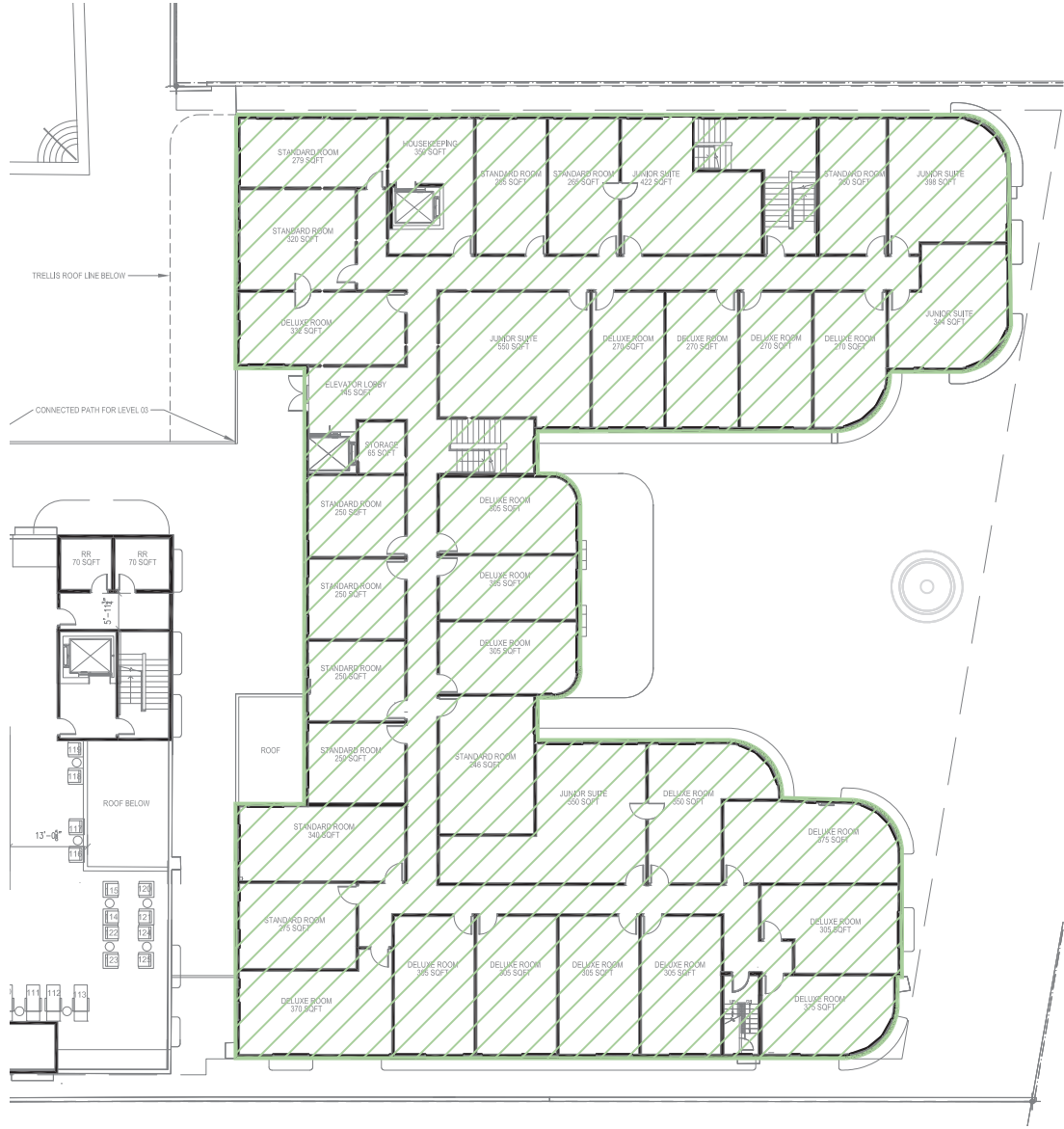

LEVEL 03: FAR DIAGRAM



LEVEL 03: OCCUPANCY LOAD DIAGRAM

SCALE: 1/32" = 1'-0"



HADDON HALL HOTEL PARCEL (PARCEL 1)		
26,131		
LEVEL 00	0.00	
LEVEL 1	14,758.61	
LEVEL 2	11,639.45	
LEVEL 3	14,339.10	
LEVEL 4	5,677.73	
TOTAL SF	46,414.89	
FAR	ALLOWED	PROVIDED
2.0 FAR X 26,131 SF	52,262.00	46,414.89

	HADDON HALL HOTEL PARCEL (PARCEL 1)
BASEMENT	13
LEVEL 1	755
LEVEL 2	88
LEVEL 3	74
LEVEL 4	28
LEVEL 5	
LEVEL 6	
LEVEL 7	
TOTAL OCCUPANCY:	958

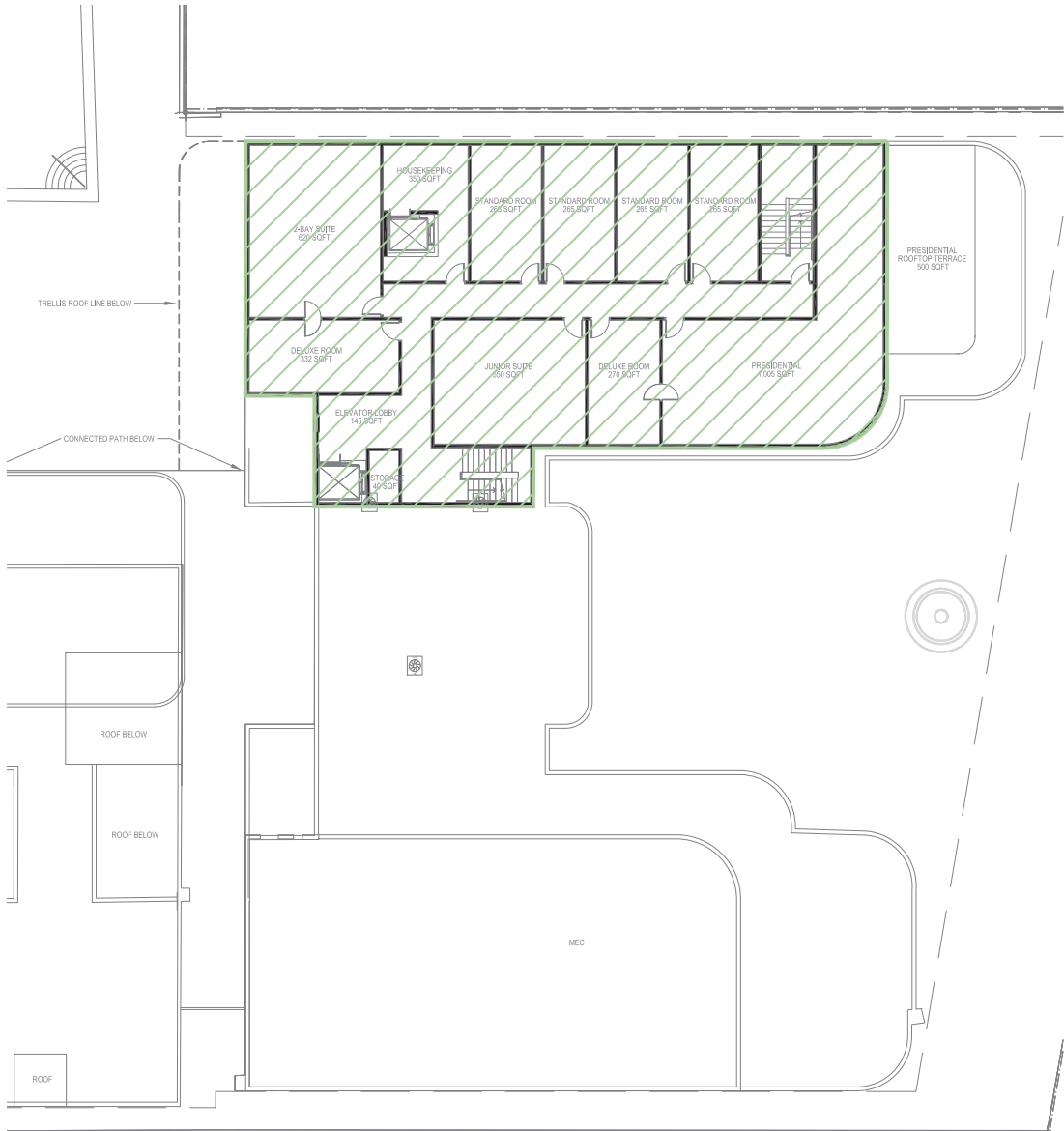

LEVEL 04: FAR DIAGRAM

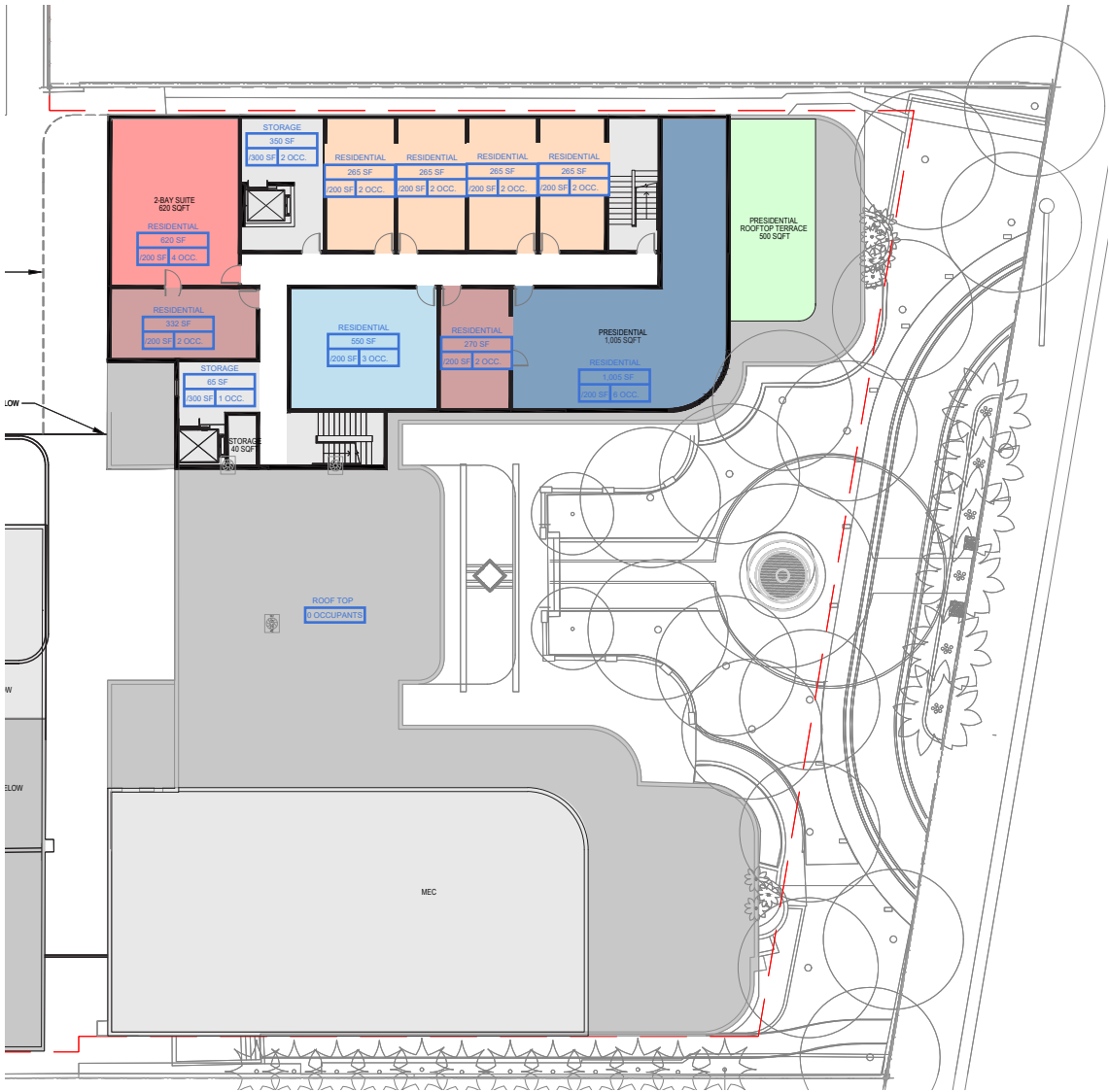

LEVEL 04: OCCUPANCY LOAD DIAGRAM

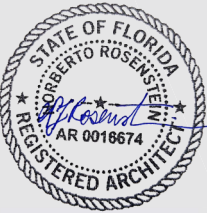

NR
architect

**NORBERTO ROSENSTEIN
ARCHITECT, INC.**
ARCHITECTURE - INTERIOR DESIGN - PLANNING
126 S. FEDERAL HIGHWAY SUITE #202
DANIA BEACH, FLORIDA 33004
P: (954) 922-6551
NROSENSTEIN@ROSENSTEINARCHITECT.COM
WWW.ROSENSTEINARCHITECT.COM

STATE REG. NO. AR0016674
NATL. REG. NO. 69178
COPYRIGHT © 2024
NORBERTO ROSENSTEIN
ARCHITECT, INC.
ALL RIGHTS RESERVED. THIS
DOCUMENT OR PARTS THEREOF,
MAY NOT BE REPRODUCED IN ANY
FORM WITHOUT PERMISSION.

DESIGNED	DRAWN	CHECKED

I HEREBY CERTIFY THAT THESE
PLANS WERE PREPARED BY ME
OR UNDER
MY SUPERVISION, AND TO THE
BEST OF MY KNOWLEDGE,
COMPLY WITH ALL APPLICABLE
CODES.

REVISIONS	
COMM.	DATE

**TREEHOUSE HOTEL,
MIAMI BEACH**

1500 COLLINS +
1509-1515 WASHINGTON
AVE, MIAMI BEACH, FL,
33139

**FAR / OCCUPANCY
LOAD - LEVEL 04**

A1-10

SCALE: 1/32" = 1'-0"



HADDON HALL HOTEL PARCEL (PARCEL 1)		
26,131		
LEVEL 00	0.00	
LEVEL 1	14,758.61	
LEVEL 2	11,639.45	
LEVEL 3	14,339.10	
LEVEL 4	5,677.73	
TOTAL SF	46,414.89	
FAR	ALLOWED	PROVIDED
2.0 FAR X 26,131 SF	52,262.00	46,414.89

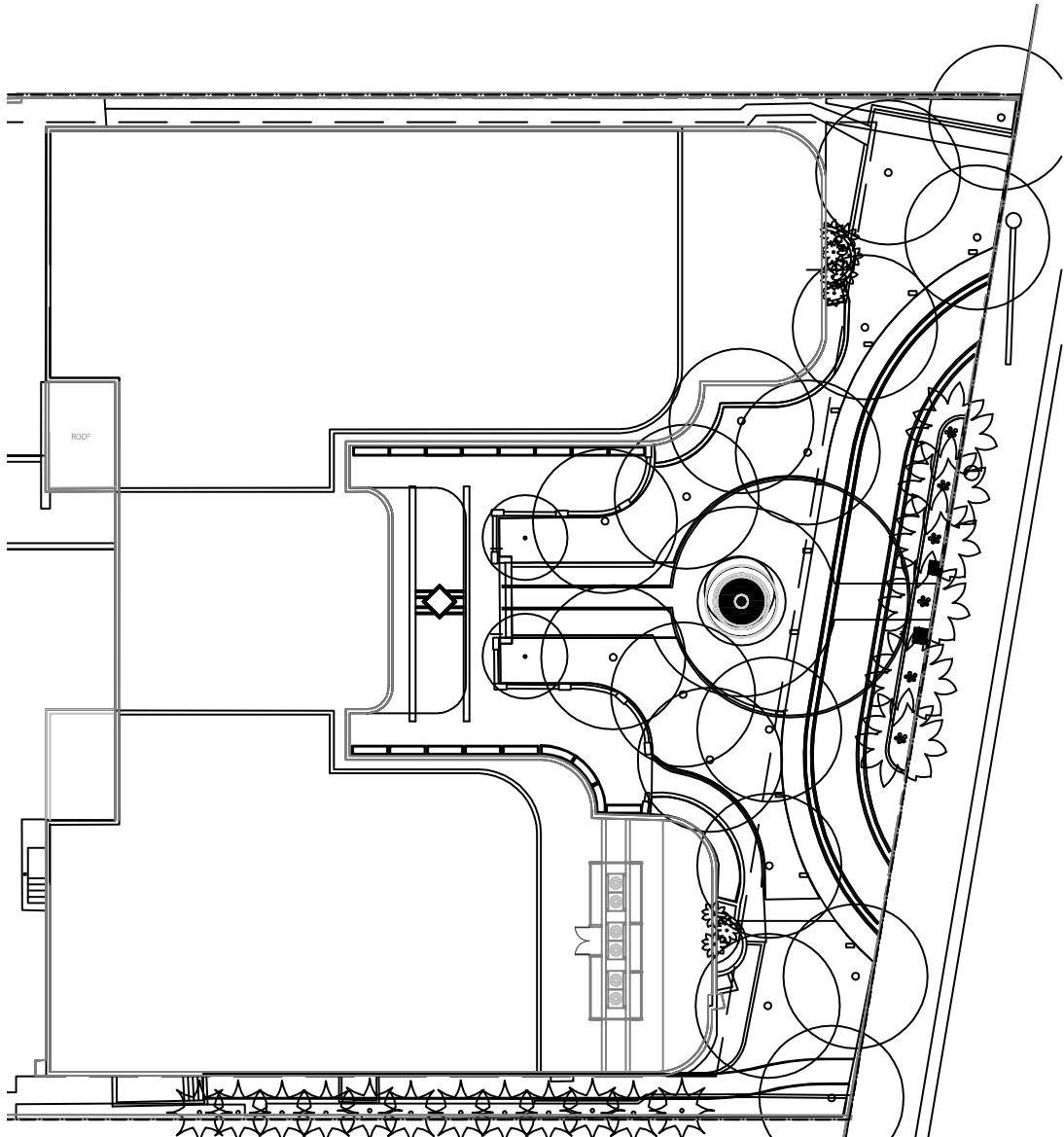

LEVEL 05: FAR DIAGRAM

	HADDON HALL HOTEL PARCEL (PARCEL 1)
BASEMENT	13
LEVEL 1	755
LEVEL 2	88
LEVEL 3	74
LEVEL 4	28
LEVEL 5	
LEVEL 6	
LEVEL 7	
TOTAL OCCUPANCY:	958

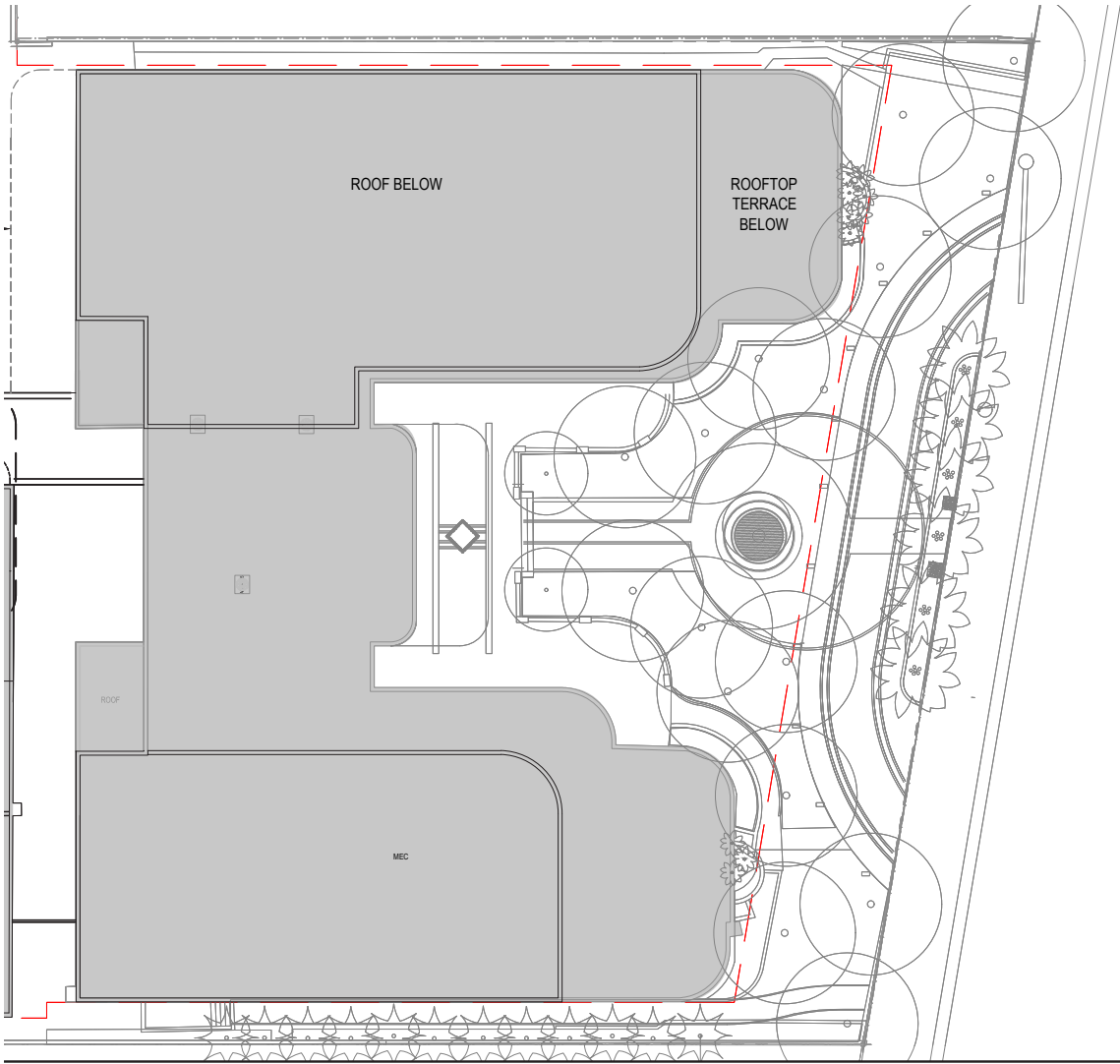

LEVEL 05: OCCUPANCY LOAD DIAGRAM

SCALE: 1/32" = 1'-0"

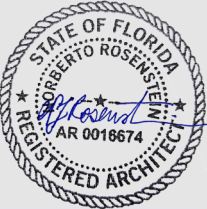

NR
architect

NORBERTO ROSENSTEIN
ARCHITECT, INC.

ARCHITECTURE - INTERIOR DESIGN - PLANNING
126 S. FEDERAL HIGHWAY SUITE #202
DANIA BEACH, FLORIDA 33004
P: (954) 922-6551
NROSENSTEIN@ROSENSTEINARCHITECT.COM
WWW.ROSENSTEINARCHITECT.COM

STATE REG. NO. AROO16674
NATL. REG. NO. 69178
COPYRIGHT © 2024
NORBERTO ROSENSTEIN
ARCHITECT, INC.
ALL RIGHTS RESERVED. THIS
DOCUMENT OR PARTS THEREOF,
MAY NOT BE REPRODUCED IN ANY
FORM WITHOUT PERMISSION.

DESIGNED DRAWN CHECKED

I HEREBY CERTIFY THAT THESE
PLANS WERE PREPARED BY ME
OR UNDER
MY SUPERVISION, AND TO THE
BEST OF MY KNOWLEDGE,
COMPLY WITH ALL APPLICABLE
CODES.

REVISIONS	
COMM.	DATE

TREEHOUSE HOTEL,
MIAMI BEACH

1500 COLLINS +
1509-1515 WASHINGTON
AVE, MIAMI BEACH, FL,
33139

FAR / OCCUPANCY
LOAD - LEVEL 05

A1-11



LEVEL 00: DEMOLITION PLAN

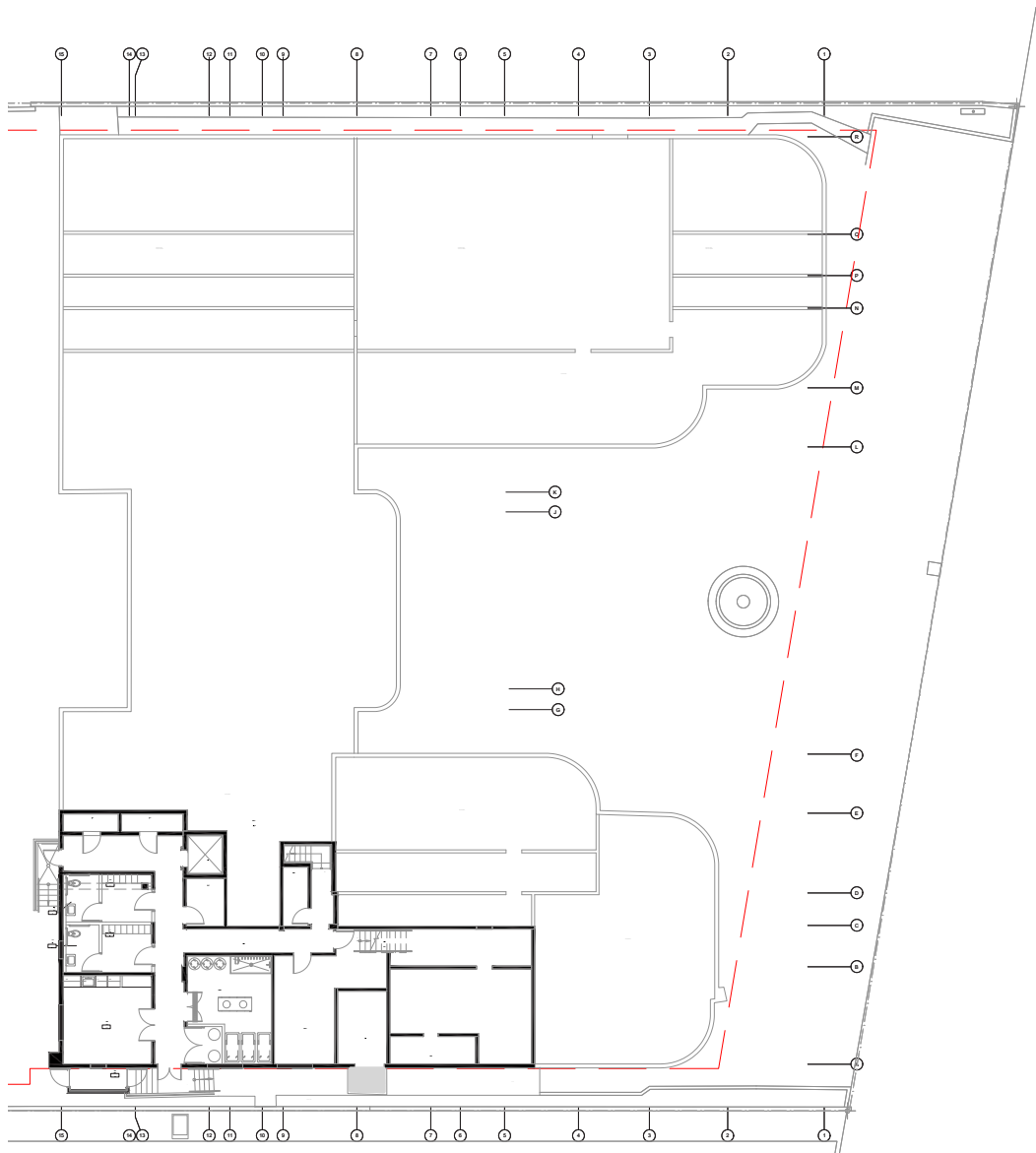

LEVEL 00: PROPOSED PLAN

SCALE: 1/32" = 1'-0"



NR
architect

**NORBERTO ROSENSTEIN
ARCHITECT, INC.**

ARCHITECTURE - INTERIOR DESIGN - PLANNING
126 S. FEDERAL HIGHWAY SUITE #202
DANIA BEACH, FLORIDA 33004
P: (954) 922-6551
NROSENSTEIN@ROSENSTEINARCHITECT.COM
WWW.ROSENSTEINARCHITECT.COM

STATE REG. NO. ARO016674
NATL. REG. NO. 69178
COPYRIGHT © 2024
NORBERTO ROSENSTEIN
ARCHITECT, INC.
ALL RIGHTS RESERVED. THIS
DOCUMENT OR PARTS THEREOF,
MAY NOT BE REPRODUCED IN ANY
FORM WITHOUT PERMISSION.

DESIGNED	DRAWN	CHECKED

I HEREBY CERTIFY THAT THESE
PLANS WERE PREPARED BY ME
OR UNDER
MY SUPERVISION, AND TO THE
BEST OF MY KNOWLEDGE,
COMPLY WITH ALL APPLICABLE
CODES.

REVISIONS	
COMM.	DATE

**TREEHOUSE HOTEL,
MIAMI BEACH**

**1500 COLLINS +
1509-1515 WASHINGTON
AVE, MIAMI BEACH, FL,
33139**

**DEMOLITION / PROPOSED
- LEVEL 00**

A1-12

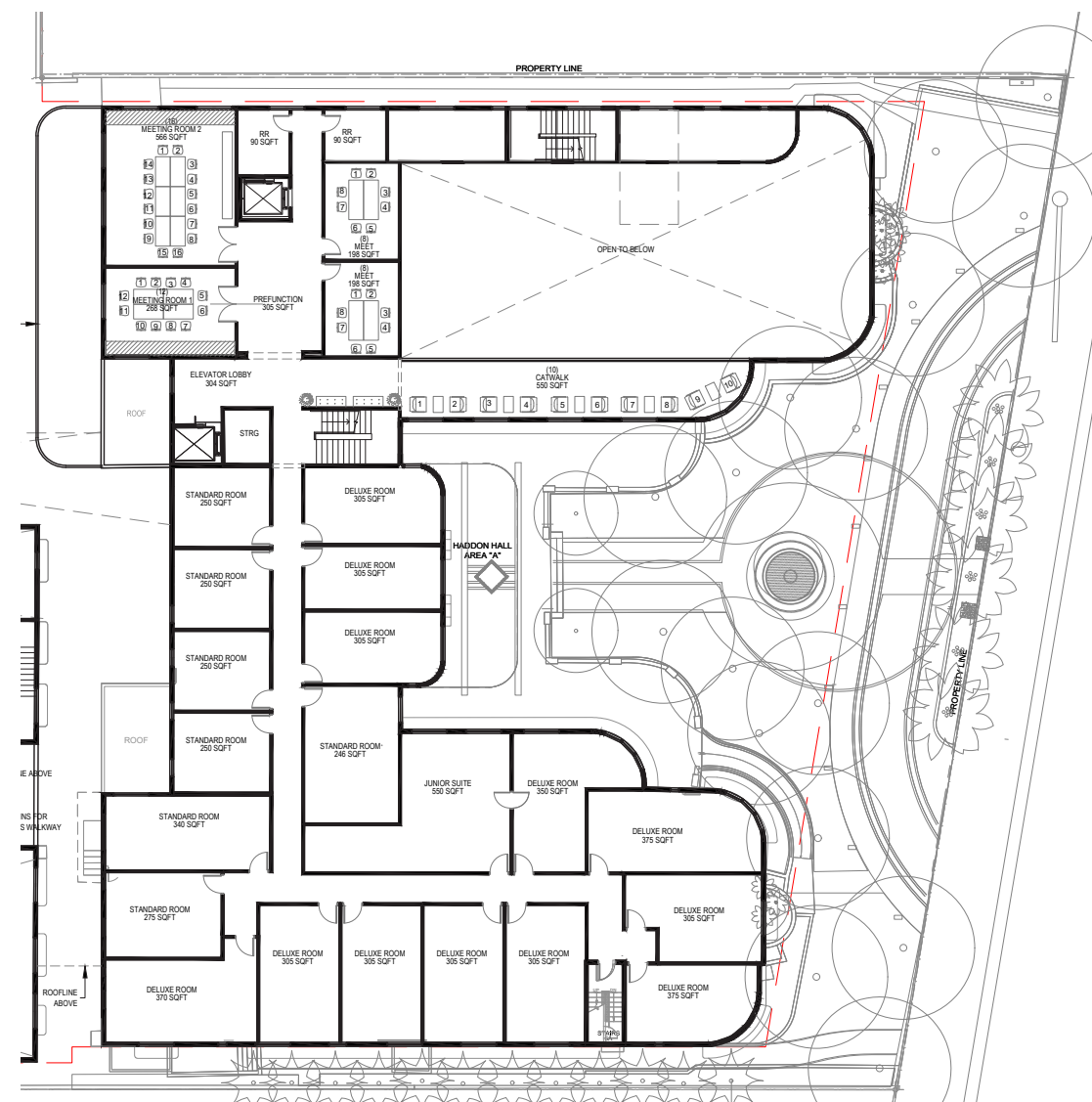

SCALE: 1/32" = 1'-0"

NR
architects

**NORBERTO ROSENSTEIN
ARCHITECT, INC.**

ARCHITECTURE - INTERIOR DESIGN - PLANNING
126 S. FEDERAL HIGHWAY SUITE #202
DANIA BEACH, FLORIDA 33004
P: (954) 922-6551
NROSENSTEIN@ROSENSTEINARCHITECT.
WWW.ROSENSTEINARCHITECT.COM

STATE REG. NO. AROO16674
NATL. REG. NO. 69178
COPYRIGHT © 2024
NORBERTO ROSENSTEIN
ARCHITECT, INC.
ALL RIGHTS RESERVED. THIS
DOCUMENT OR PARTS THEREOF,
MAY NOT BE REPRODUCED IN AN
FORM WITHOUT PERMISSION.

DESIGNED	DRAWN	CHECKED
----------	-------	---------

I HEREBY CERTIFY THAT THESE
PLANS WERE PREPARED BY ME
OR UNDER
MY SUPERVISION, AND TO THE
BEST OF MY KNOWLEDGE,
COMPLY WITH ALL APPLICABLE
CODES.

REVISIONS

COMM.	DATE
-------	------

**TREEHOUSE HOTEL,
MIAMI BEACH**

1500 COLLINS +
1509-1515 WASHINGTON
AVE, MIAMI BEACH, FL,
33139

DEMOLITION / PROPOSED
- LEVEL 02

A1-14



LEVEL 03: DEMOLITION PLAN



LEVEL 03: PROPOSED PLAN

SCALE: 1/32" = 1'-0"



NR
architect

**NORBERTO ROSENSTEIN
ARCHITECT, INC.**

ARCHITECTURE - INTERIOR DESIGN - PLANNING
126 S. FEDERAL HIGHWAY SUITE #202
DANIA BEACH, FLORIDA 33004
P: (954) 922-6551
NROSENSTEIN@NORBERTOARCHITECT.COM
WWW.NORBERTOARCHITECT.COM

STATE REG. NO. ARO016674
NATL. REG. NO. 69178
COPYRIGHT © 2024
NORBERTO ROSENSTEIN
ARCHITECT, INC.
ALL RIGHTS RESERVED. THIS
DOCUMENT OR PARTS THEREOF,
MAY NOT BE REPRODUCED IN ANY
FORM WITHOUT PERMISSION.

DESIGNED	DRAWN	CHECKED

I HEREBY CERTIFY THAT THESE
PLANS WERE PREPARED BY ME
OR UNDER
MY SUPERVISION, AND TO THE
BEST OF MY KNOWLEDGE,
COMPLY WITH ALL APPLICABLE
CODES.

REVISIONS	
COMM.	DATE

**TREEHOUSE HOTEL,
MIAMI BEACH**

1500 COLLINS +
1509-1515 WASHINGTON
AVE, MIAMI BEACH, FL,
33139

**DEMOLITION / PROPOSED
- LEVEL 03**

A1-15



**NORBERTO ROSENSTEIN
ARCHITECT, INC.**
ARCHITECTURE - INTERIOR DESIGN - PLANNING
126 S. FEDERAL HIGHWAY SUITE #202
DANIA BEACH, FLORIDA 33004
P: (954) 922-6551
NROSENSTEIN@ROSENSTEINARCHITECT.COM
WWW.ROSENSTEINARCHITECT.COM

STATE REG. NO. ARO016674
NATL. REG. NO. 69178
COPYRIGHT © 2024
NORBERTO ROSENSTEIN
ARCHITECT, INC.
ALL RIGHTS RESERVED. THIS
DOCUMENT OR PARTS THEREOF,
MAY NOT BE REPRODUCED IN ANY
FORM WITHOUT PERMISSION.

DESIGNED	DRAWN	CHECKED

I HEREBY CERTIFY THAT THESE
PLANS WERE PREPARED BY ME
OR UNDER
MY SUPERVISION, AND TO THE
BEST OF MY KNOWLEDGE,
COMPLY WITH ALL APPLICABLE
CODES.

REVISIONS	
COMM.	DATE

**TREEHOUSE HOTEL,
MIAMI BEACH**

**1500 COLLINS +
1509-1515 WASHINGTON
AVE, MIAMI BEACH, FL,
33139**

**DEMOLITION / PROPOSED
- LEVEL 04**

A1-16

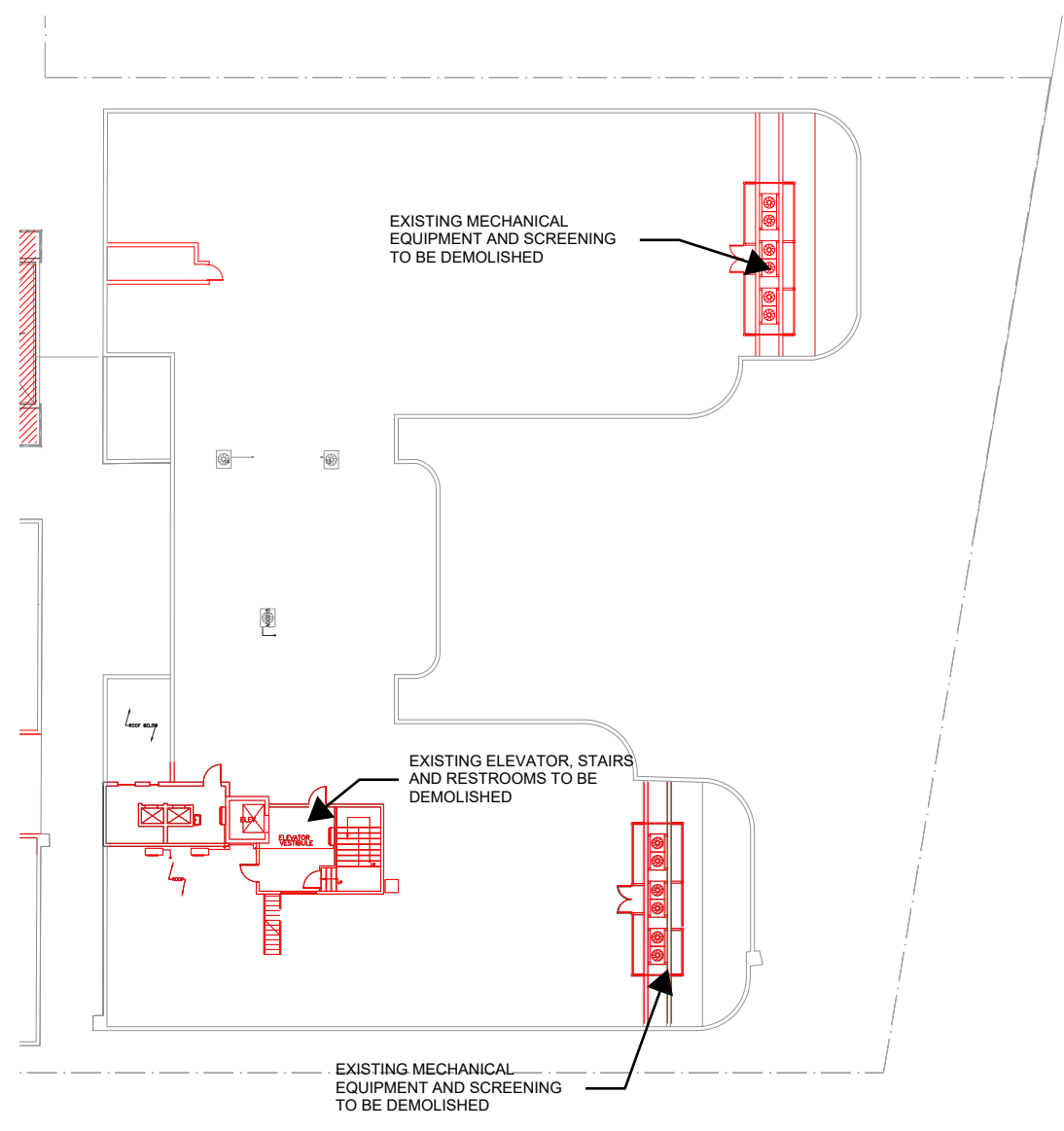

LEVEL 04: DEMOLITION PLAN

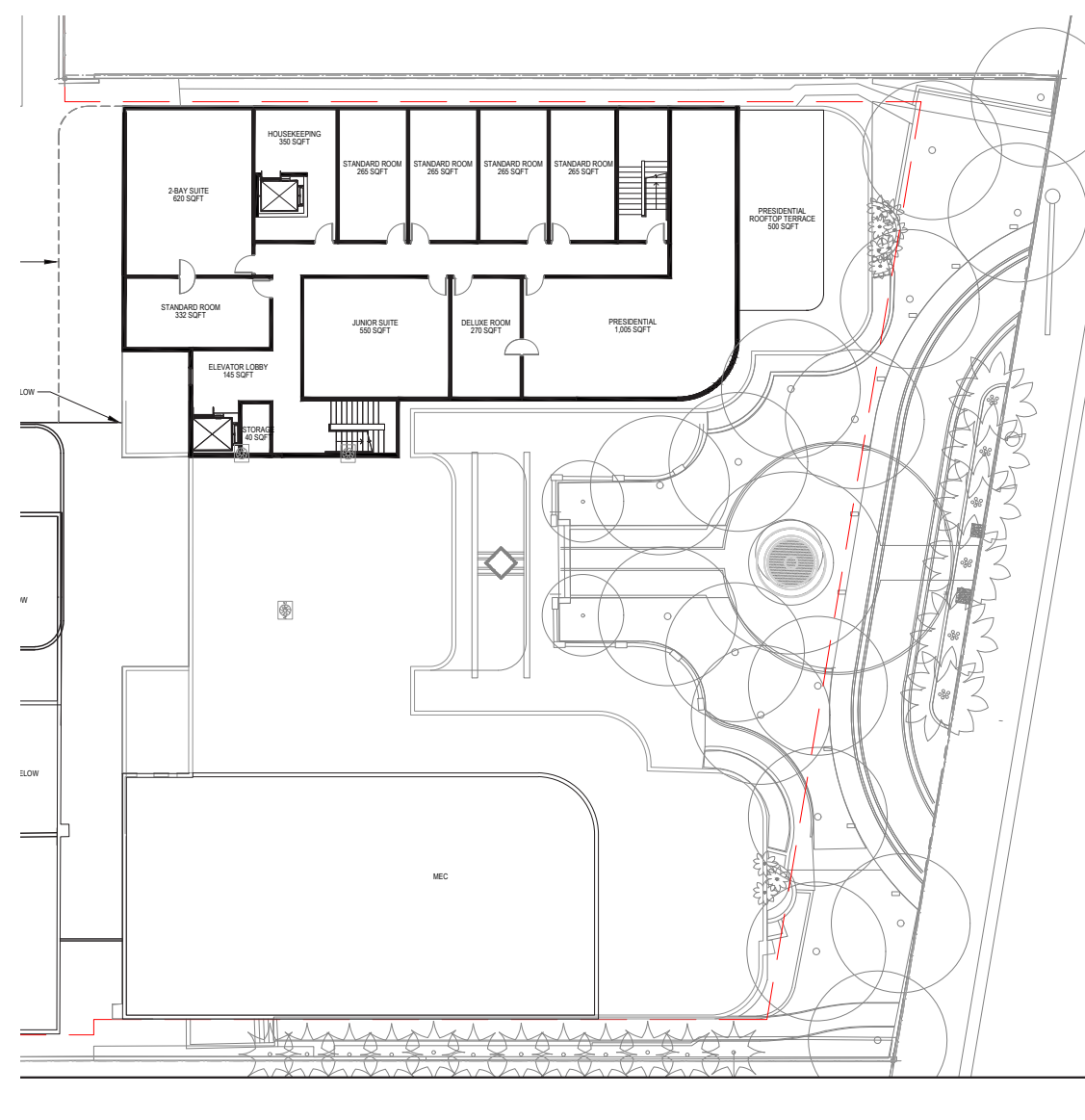

LEVEL 04: PROPOSED PLAN

SCALE: 1/32" = 1'-0"



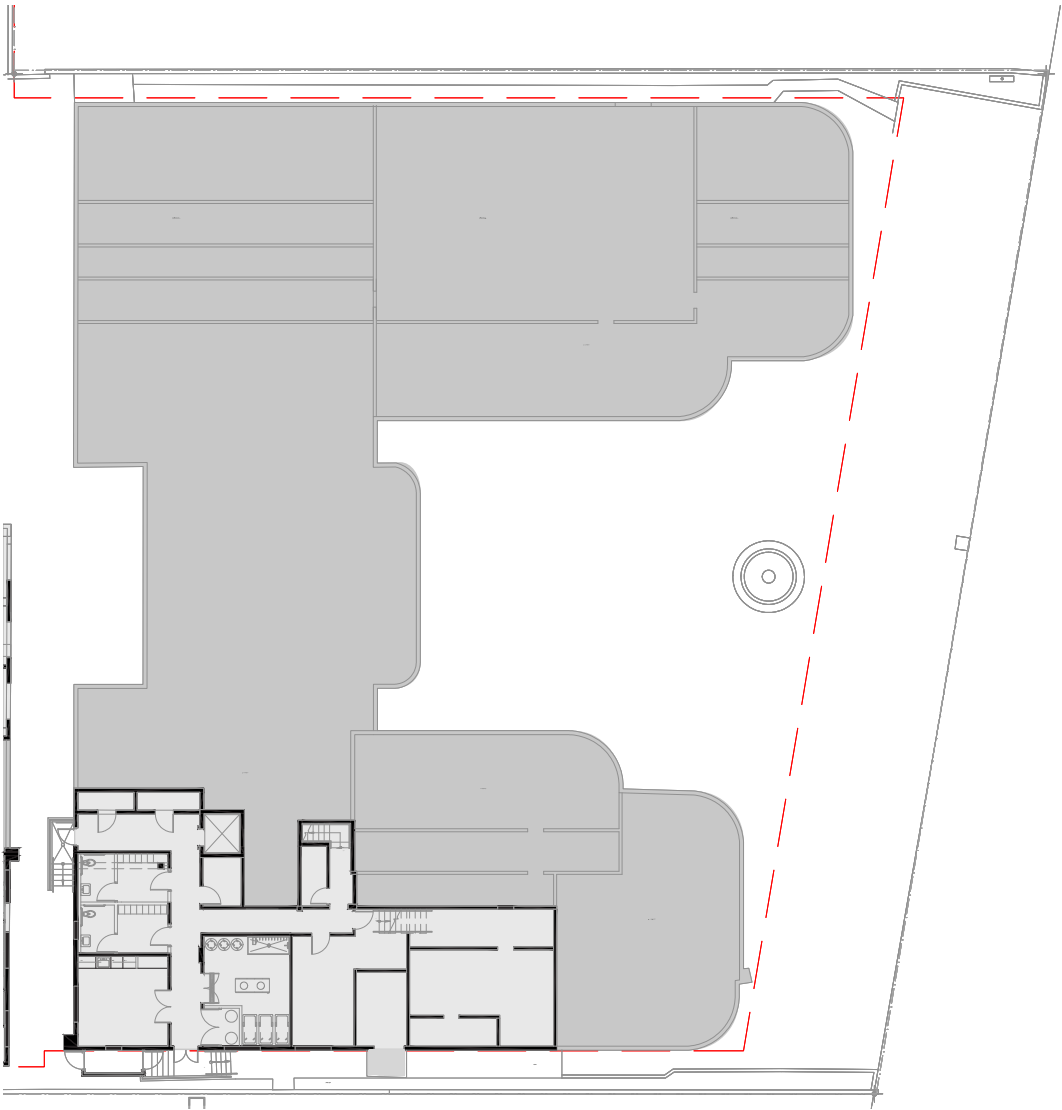

LEVEL 00: GSF DIAGRAM

HADDON HALL GSF	SQFT
LEVEL 00	0.00

SCALE: 1/32" = 1'-0"

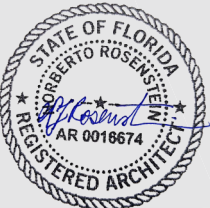

NR
architect

NORBERTO ROSENSTEIN
ARCHITECT, INC.

ARCHITECTURE - INTERIOR DESIGN - PLANNING
126 S. FEDERAL HIGHWAY SUITE #202
DANIA BEACH, FLORIDA 33004
P: (954) 922-6551
NROSENSTEIN@ROSENSTEINARCHITECT.COM
WWW.ROSENSTEINARCHITECT.COM

STATE REG. NO. AROO16674
NATL. REG. NO. 69178
COPYRIGHT © 2024
NORBERTO ROSENSTEIN
ARCHITECT, INC.
ALL RIGHTS RESERVED. THIS
DOCUMENT OR PARTS THEREOF,
MAY NOT BE REPRODUCED IN ANY
FORM WITHOUT PERMISSION.

DESIGNED	DRAWN	CHECKED

I HEREBY CERTIFY THAT THESE
PLANS WERE PREPARED BY ME
OR UNDER
MY SUPERVISION, AND TO THE
BEST OF MY KNOWLEDGE,
COMPLY WITH ALL APPLICABLE
CODES.

REVISIONS	
COMM.	DATE

TREEHOUSE HOTEL,
MIAMI BEACH

1500 COLLINS +
1509-1515 WASHINGTON
AVE, MIAMI BEACH, FL,
33139

GSF DIAGRAM
- LEVEL 00

A1-17

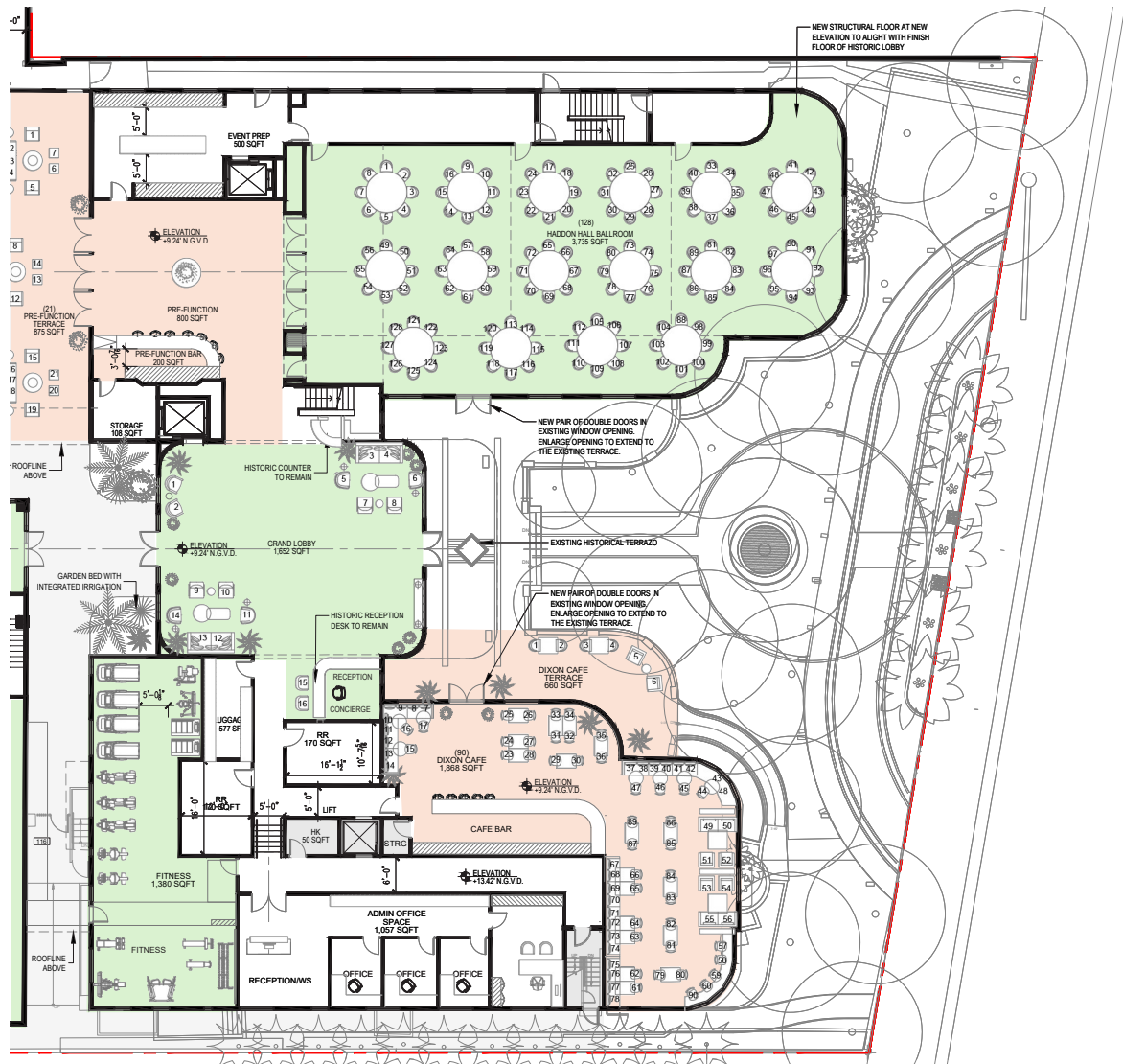

LEVEL 01: AMENITY DIAGRAM

NON F&B
F&B

HADDON HALL: AMENITIES	NON-F&B	F&B	SUBTOTALS
LEVEL 01	SQFT	SQFT	SQFT
GRAND LOBBY	1,652		
PREFUNCTION BAR		200	
PREFUNCTION	800		
PREFUNCTION TERRACE	875		
HADDON HALL BALLROOM	3,735		
DIXON CAFÉ		1,868	
DIXON CAFÉ TERRACE		660	
FITNESS	1,380		
TOTAL PROVIDED	8,442	2,728	11,170

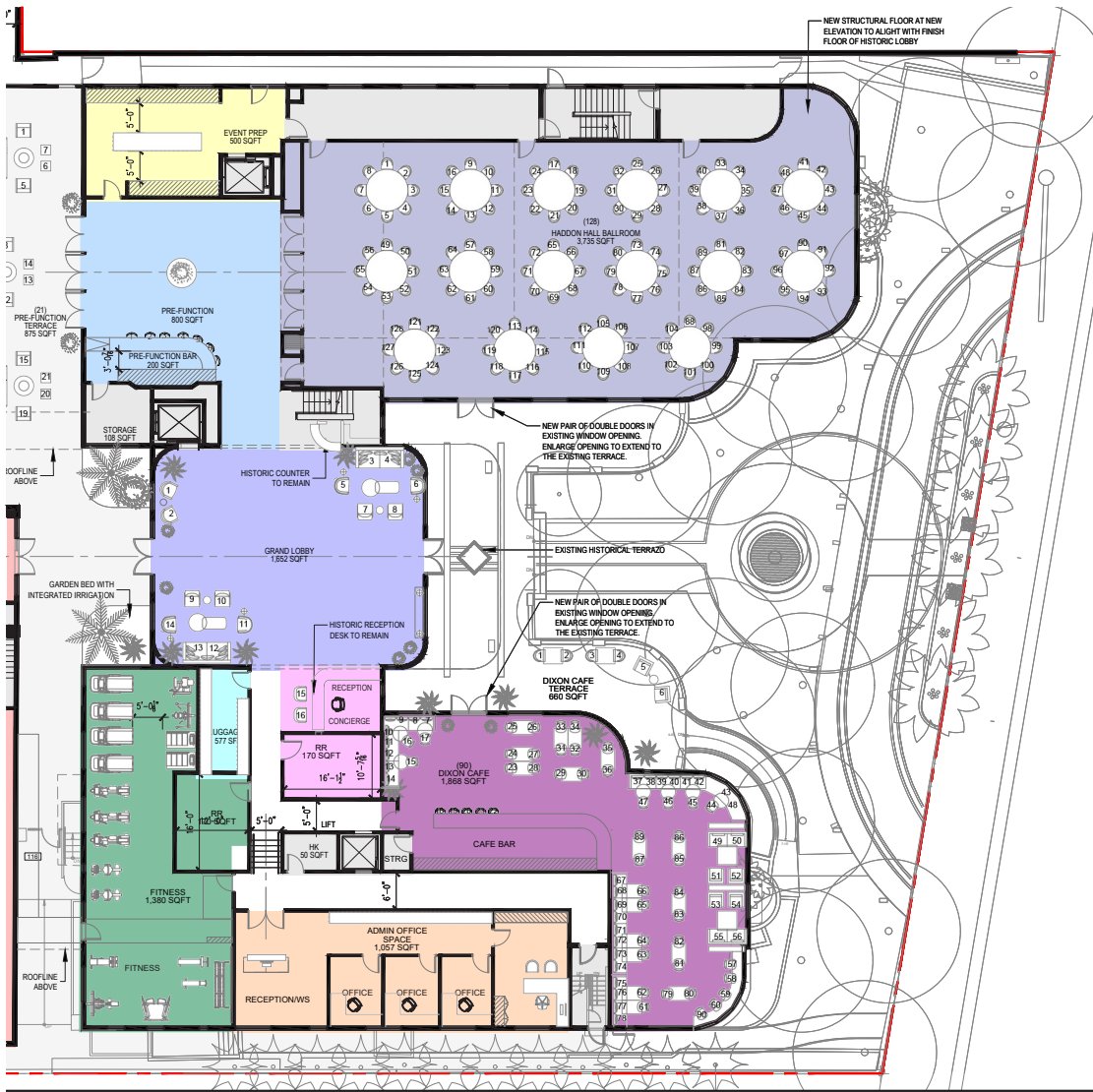

LEVEL 01: GSF DIAGRAM

HADDON HALL GSF	SQFT
LEVEL 01	14,758.61

SCALE: 1/32" = 1'-0"



NR
architect

NORBERTO ROSENSTEIN
ARCHITECT, INC.

ARCHITECTURE - INTERIOR DESIGN - PLANNING
126 S. FEDERAL HIGHWAY SUITE #202
DANIA BEACH, FLORIDA 33004
P: (954) 922-6551
NROSENSTEIN@ROSENSTEINARCHITECT.COM
WWW.ROSENSTEINARCHITECT.COM

STATE REG. NO. ARO016674
NATL. REG. NO. 69178
COPYRIGHT © 2024
NORBERTO ROSENSTEIN
ARCHITECT, INC.
ALL RIGHTS RESERVED. THIS
DOCUMENT OR PARTS THEREOF,
MAY NOT BE REPRODUCED IN ANY
FORM WITHOUT PERMISSION.

DESIGNED DRAWN CHECKED

I HEREBY CERTIFY THAT THESE
PLANS WERE PREPARED BY ME
OR UNDER
MY SUPERVISION, AND TO THE
BEST OF MY KNOWLEDGE,
COMPLY WITH ALL APPLICABLE
CODES.

REVISIONS
COMM. DATE

TREEHOUSE HOTEL,
MIAMI BEACH

1500 COLLINS +
1509-1515 WASHINGTON
AVE, MIAMI BEACH, FL,
33139

GSF / AMENITY DIAGRAM
- LEVEL 01

A1-18



NR
architect

**NORBERTO ROSENSTEIN
ARCHITECT, INC.**
ARCHITECTURE - INTERIOR DESIGN - PLANNING
126 S. FEDERAL HIGHWAY SUITE #202
DANIA BEACH, FLORIDA 33004
P: (954) 922-6551
NROSENSTEIN@ROSENSTEINARCHITECT.COM
WWW.ROSENSTEINARCHITECT.COM

STATE REG. NO. ARO016674
NATL. REG. NO. 69178
COPYRIGHT © 2024
NORBERTO ROSENSTEIN
ARCHITECT, INC.
ALL RIGHTS RESERVED. THIS
DOCUMENT OR PARTS THEREOF,
MAY NOT BE REPRODUCED IN ANY
FORM WITHOUT PERMISSION.

DESIGNED	DRAWN	CHECKED

I HEREBY CERTIFY THAT THESE
PLANS WERE PREPARED BY ME
OR UNDER
MY SUPERVISION, AND TO THE
BEST OF MY KNOWLEDGE,
COMPLY WITH ALL APPLICABLE
CODES.

REVISIONS	
COMM.	DATE

**TREEHOUSE HOTEL,
MIAMI BEACH**

1500 COLLINS +
1509-1515 WASHINGTON
AVE, MIAMI BEACH, FL,
33139

GSF / AMENITY DIAGRAM
- LEVEL 02

A1-19

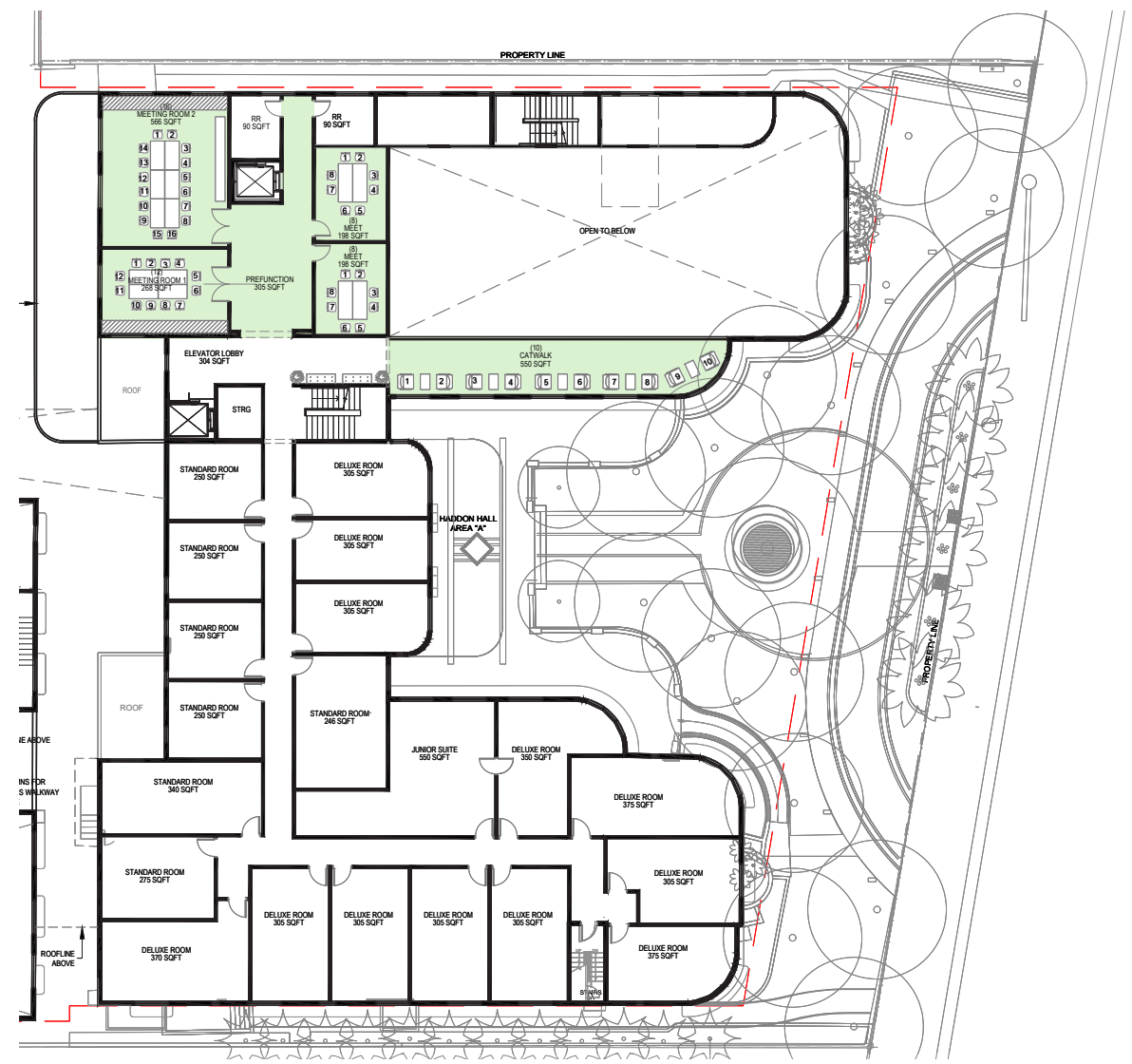

LEVEL 02: AMENITY DIAGRAM

NON F&B
F&B

HADDON HALL: AMENITIES	NON-F&B	F&B	SUBTOTALS
LEVEL 02	SQFT	SQFT	SQFT
PRE-FUNCTION	305		
MEETING ROOMS	834		
TOTAL PROVIDED	1,139	0	1,139



LEVEL 02: GSF DIAGRAM

HADDON HALL GSF	SQFT
LEVEL 02	11,639.45

SCALE: 1/32" = 1'-0"





LEVEL 03: GSF DIAGRAM

HADDON HALL GSF	SQFT
LEVEL 03	14,339.10

SCALE: 1/32" = 1'-0"

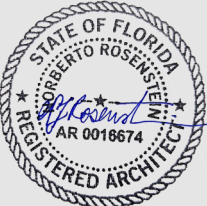

NR
architect

NORBERTO ROSENSTEIN
ARCHITECT, INC.

ARCHITECTURE - INTERIOR DESIGN - PLANNING
126 S. FEDERAL HIGHWAY SUITE #202
DANIA BEACH, FLORIDA 33004
P: (954) 922-6551
NROSENSTEIN@ROSENSTEINARCHITECT.COM
WWW.ROSENSTEINARCHITECT.COM

STATE REG. NO. AROO16674
NATL. REG. NO. 69178
COPYRIGHT © 2024
NORBERTO ROSENSTEIN
ARCHITECT, INC.
ALL RIGHTS RESERVED. THIS
DOCUMENT OR PARTS THEREOF,
MAY NOT BE REPRODUCED IN ANY
FORM WITHOUT PERMISSION.

DESIGNED	DRAWN	CHECKED

I HEREBY CERTIFY THAT THESE
PLANS WERE PREPARED BY ME
OR UNDER
MY SUPERVISION, AND TO THE
BEST OF MY KNOWLEDGE,
COMPLY WITH ALL APPLICABLE
CODES.

R E V I S I O N S	
COMM.	DATE

TREEHOUSE HOTEL,
MIAMI BEACH

1500 COLLINS +
1509-1515 WASHINGTON
AVE, MIAMI BEACH, FL,
33139

GSF DIAGRAM
- LEVEL 03

A1-20

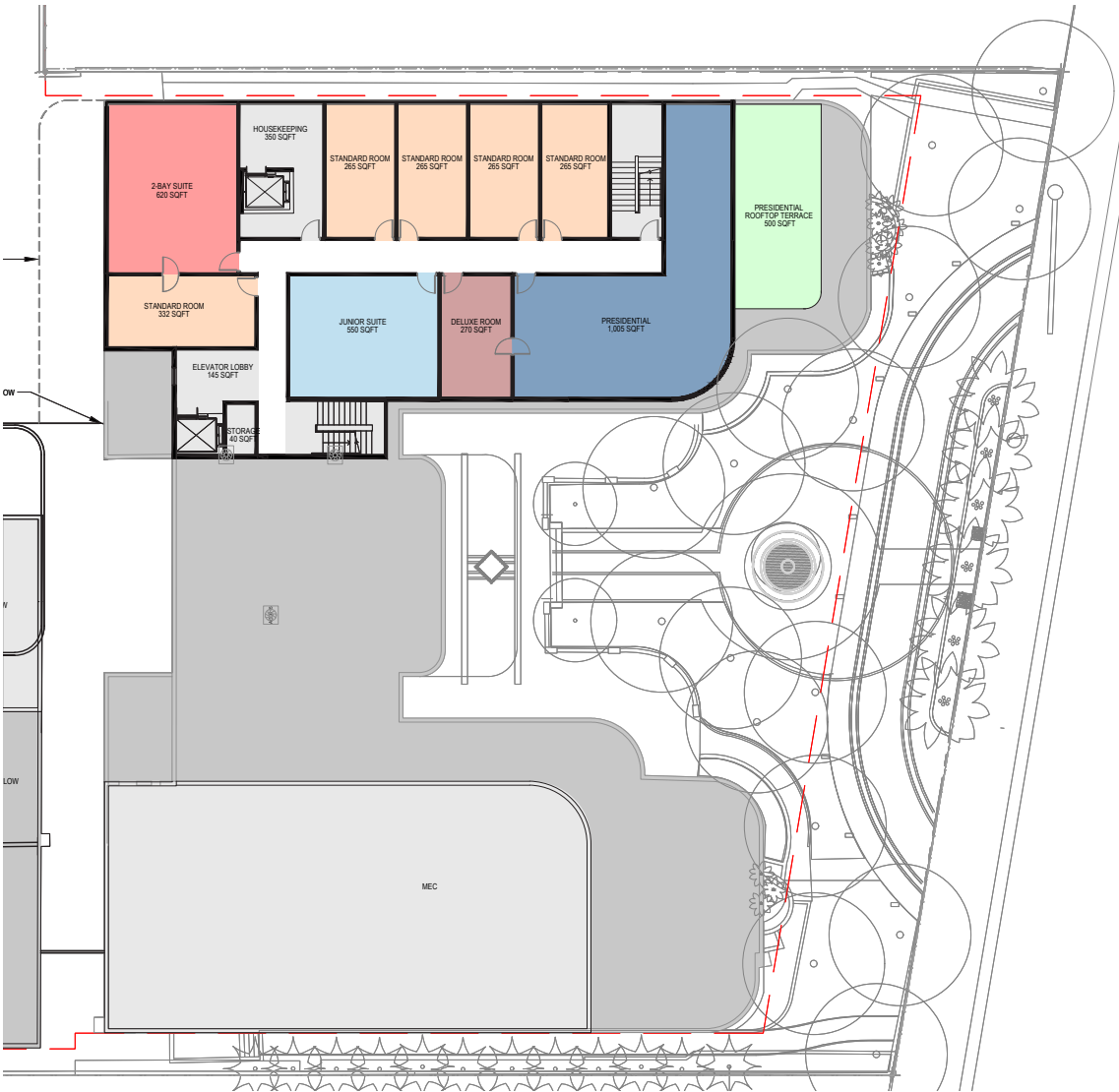

LEVEL 04: GSF DIAGRAM

HADDON HALL GSF	SQFT
LEVEL 04	5,677.73

SCALE: 1/32" = 1'-0"

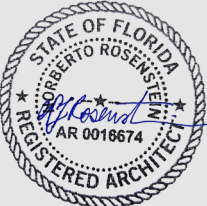

NR
architect

NORBERTO ROSENSTEIN
ARCHITECT, INC.
ARCHITECTURE - INTERIOR DESIGN - PLANNING
126 S. FEDERAL HIGHWAY SUITE #202
DANIA BEACH, FLORIDA 33004
P: (954) 922-6551
NROSENSTEIN@ROSENSTEINARCHITECT.COM
WWW.ROSENSTEINARCHITECT.COM

STATE REG. NO. AROO16674
NATL. REG. NO. 69178
COPYRIGHT © 2024
NORBERTO ROSENSTEIN
ARCHITECT, INC.
ALL RIGHTS RESERVED. THIS
DOCUMENT OR PARTS THEREOF,
MAY NOT BE REPRODUCED IN ANY
FORM WITHOUT PERMISSION.

DESIGNED	DRAWN	CHECKED

I HEREBY CERTIFY THAT THESE
PLANS WERE PREPARED BY ME
OR UNDER
MY SUPERVISION, AND TO THE
BEST OF MY KNOWLEDGE,
COMPLY WITH ALL APPLICABLE
CODES.

REVISIONS	
COMM.	DATE

TREEHOUSE HOTEL,
MIAMI BEACH

1500 COLLINS +
1509-1515 WASHINGTON
AVE, MIAMI BEACH, FL,
33139

GSF DIAGRAM
- LEVEL 04

A1-21

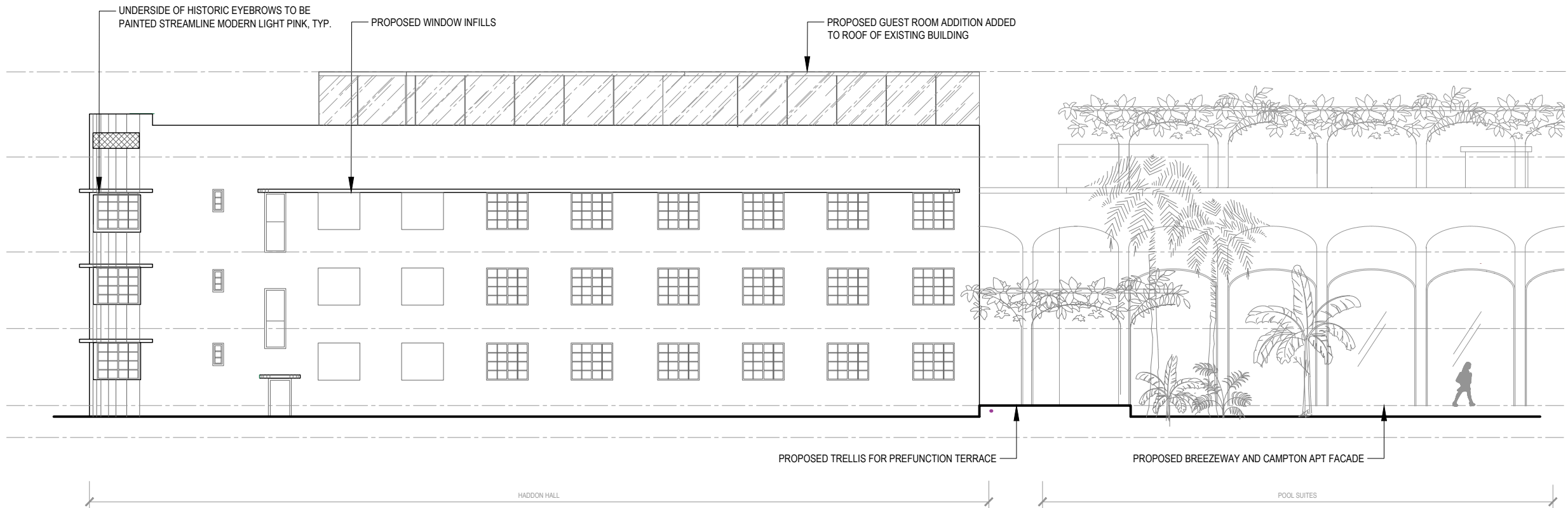

PROPOSED

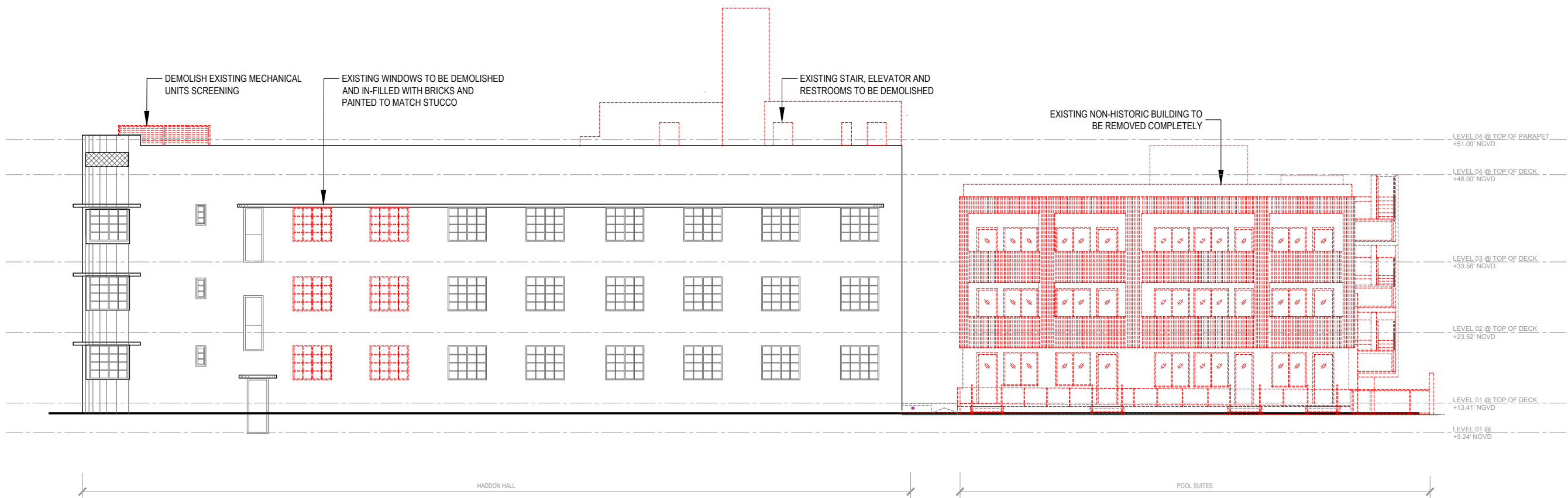

DEMOLITION



NR
architect

**NORBERTO ROSENSTEIN
ARCHITECT, INC.**

ARCHITECTURE - INTERIOR DESIGN - PLANNING
126 S. FEDERAL HIGHWAY SUITE #202
DANIA BEACH, FLORIDA 33004
P: (954) 922-6551
NROSENSTEIN@ROSENSTEINARCHITECT.COM
WWW.ROSENSTEINARCHITECT.COM

STATE REG. NO. AROO16674
NATL. REG. NO. 69178
COPYRIGHT © 2024
NORBERTO ROSENSTEIN
ARCHITECT, INC.
ALL RIGHTS RESERVED. THIS
DOCUMENT OR PARTS THEREOF,
MAY NOT BE REPRODUCED IN ANY
FORM WITHOUT PERMISSION.

DESIGNED	DRAWN	CHECKED

I HEREBY CERTIFY THAT THESE
PLANS WERE PREPARED BY ME
OR UNDER
MY SUPERVISION, AND TO THE
BEST OF MY KNOWLEDGE,
COMPLY WITH ALL APPLICABLE
CODES.

REVISIONS	
COMM.	DATE

**TREEHOUSE HOTEL,
MIAMI BEACH**

**1500 COLLINS +
1509-1515 WASHINGTON
AVE, MIAMI BEACH, FL,
33139**

**DEMOLITION / PROPOSED
NORTH ELEVATION**

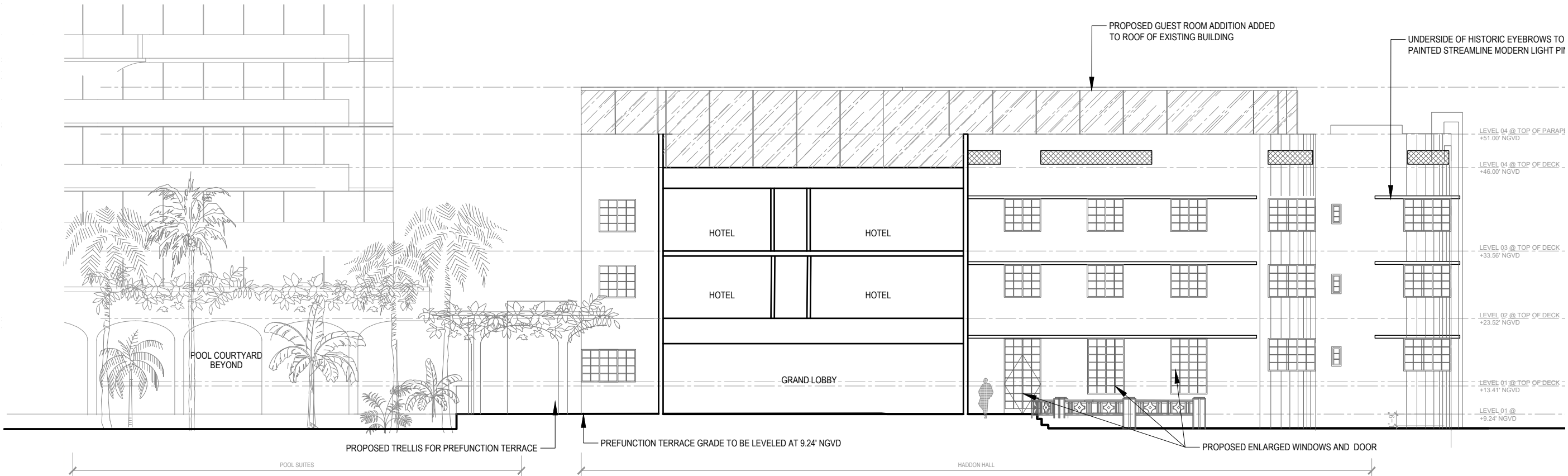

PROPOSED

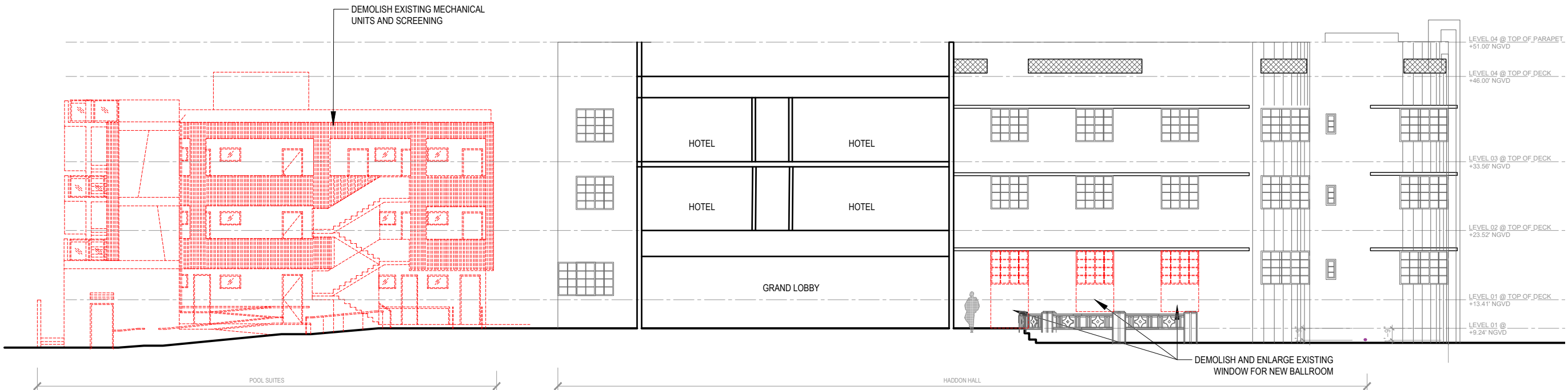

DEMOLITION



NR
architect

**NORBERTO ROSENSTEIN
ARCHITECT, INC.**

ARCHITECTURE - INTERIOR DESIGN - PLANNING
126 S. FEDERAL HIGHWAY SUITE #202
DANIA BEACH, FLORIDA 33004
P: (954) 922-6551
NROSENSTEIN@ROSENSTEINARCHITECT.COM
WWW.ROSENSTEINARCHITECT.COM

STATE REG. NO. ARO016674
NATL. REG. NO. 69178
COPYRIGHT © 2024
NORBERTO ROSENSTEIN
ARCHITECT, INC.
ALL RIGHTS RESERVED. THIS
DOCUMENT OR PARTS THEREOF,
MAY NOT BE REPRODUCED IN ANY
FORM WITHOUT PERMISSION.

DESIGNED	DRAWN	CHECKED

I HEREBY CERTIFY THAT THESE
PLANS WERE PREPARED BY ME
OR UNDER
MY SUPERVISION, AND TO THE
BEST OF MY KNOWLEDGE,
COMPLY WITH ALL APPLICABLE
CODES.

REVISIONS	
COMM.	DATE

**TREEHOUSE HOTEL,
MIAMI BEACH**

**1500 COLLINS +
1509-1515 WASHINGTON
AVE, MIAMI BEACH, FL,
33139**

**DEMOLITION / PROPOSED
NORTH ELEVATION**

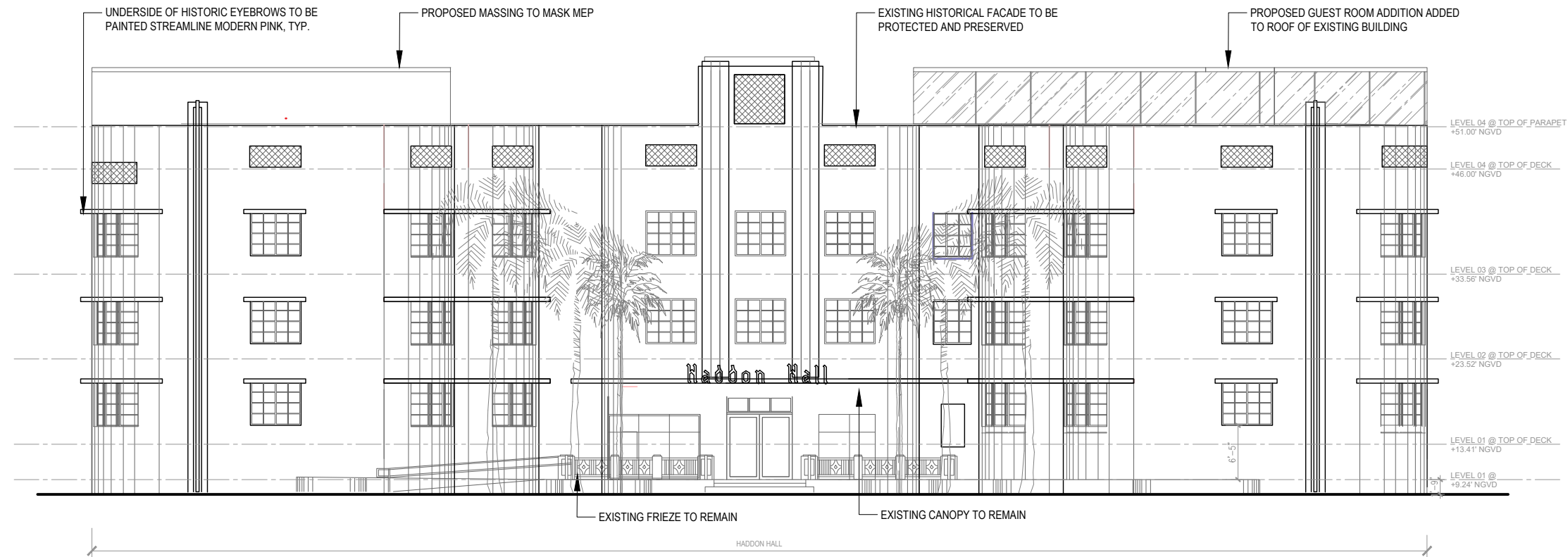

PROPOSED

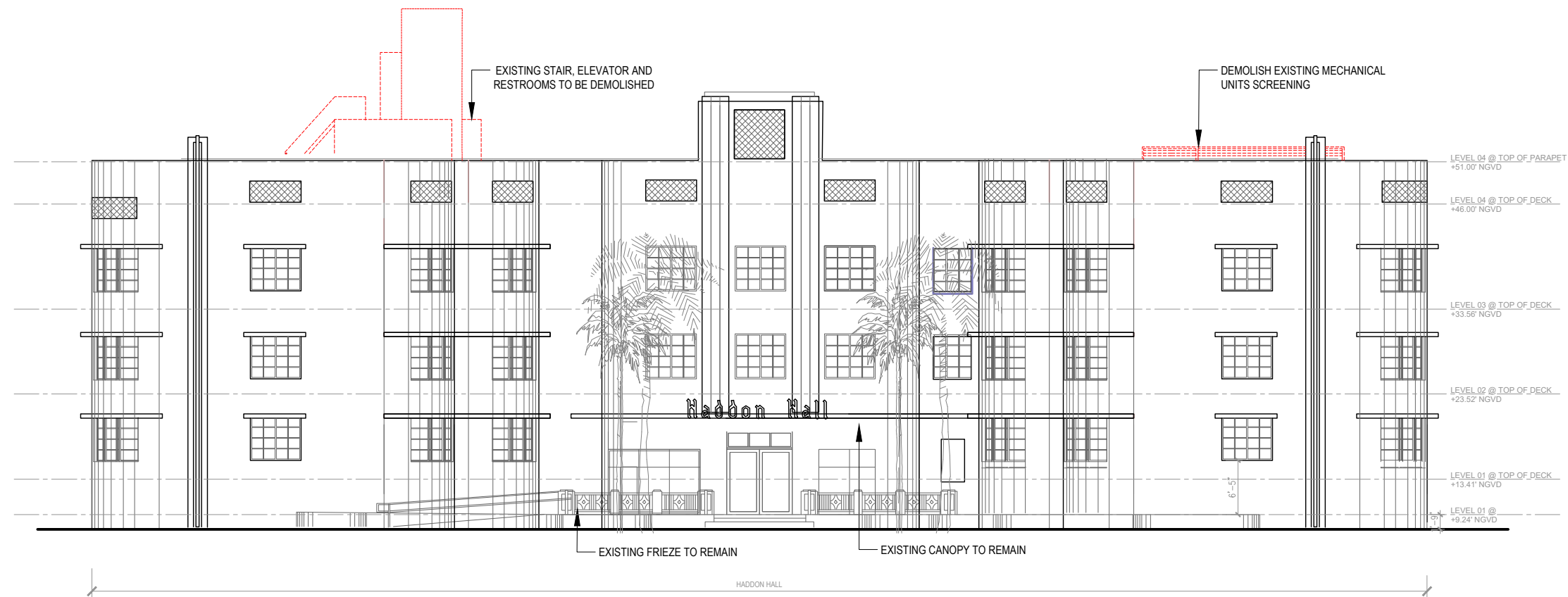

DEMOLITION

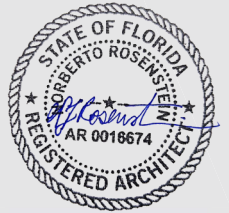

NR
architect

**NORBERTO ROSENSTEIN
ARCHITECT, INC.**

ARCHITECTURE - INTERIOR DESIGN - PLANNING
126 S. FEDERAL HIGHWAY SUITE #202
DANIA BEACH, FLORIDA 33004
P: (954) 922-6551
NROSENSTEIN@ROSENSTEINARCHITECT.COM
WWW.ROSENSTEINARCHITECT.COM

STATE REG. NO. ARO016674
NATL. REG. NO. 69178
COPYRIGHT © 2024
NORBERTO ROSENSTEIN
ARCHITECT, INC.
ALL RIGHTS RESERVED. THIS
DOCUMENT OR PARTS THEREOF,
MAY NOT BE REPRODUCED IN ANY
FORM WITHOUT PERMISSION.

DESIGNED	DRAWN	CHECKED

I HEREBY CERTIFY THAT THESE
PLANS WERE PREPARED BY ME
OR UNDER
MY SUPERVISION, AND TO THE
BEST OF MY KNOWLEDGE,
COMPLY WITH ALL APPLICABLE
CODES.

REVISIONS	
COMM.	DATE

**TREEHOUSE HOTEL,
MIAMI BEACH**

**1500 COLLINS +
1509-1515 WASHINGTON
AVE, MIAMI BEACH, FL,
33139**

**DEMOLITION / PROPOSED
EAST ELEVATION**

A1-24

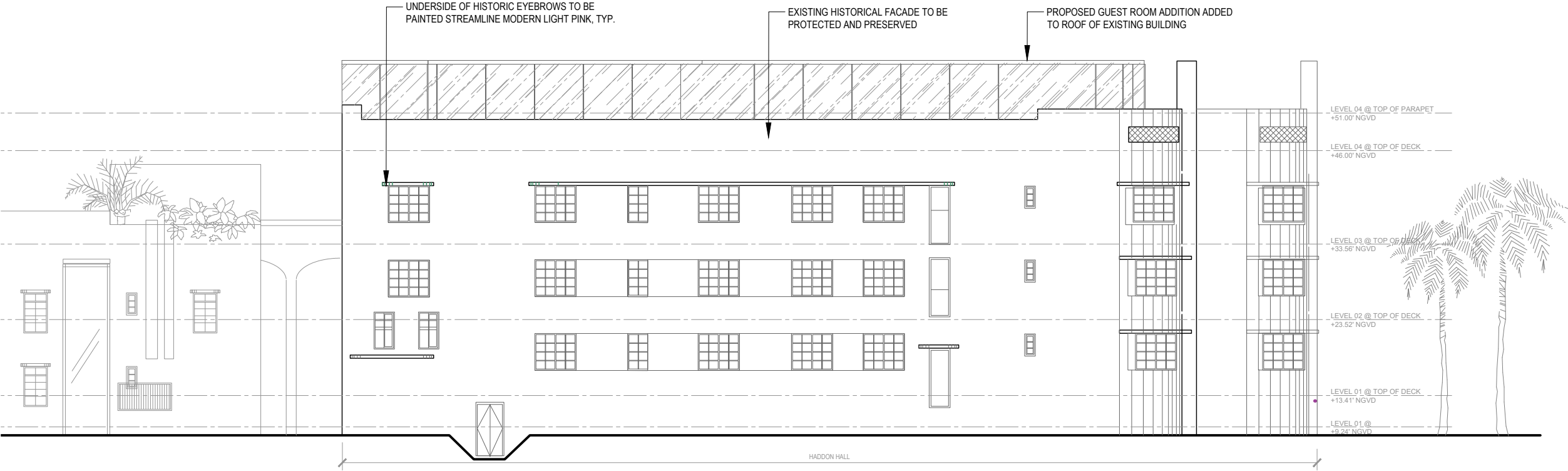

PROPOSED

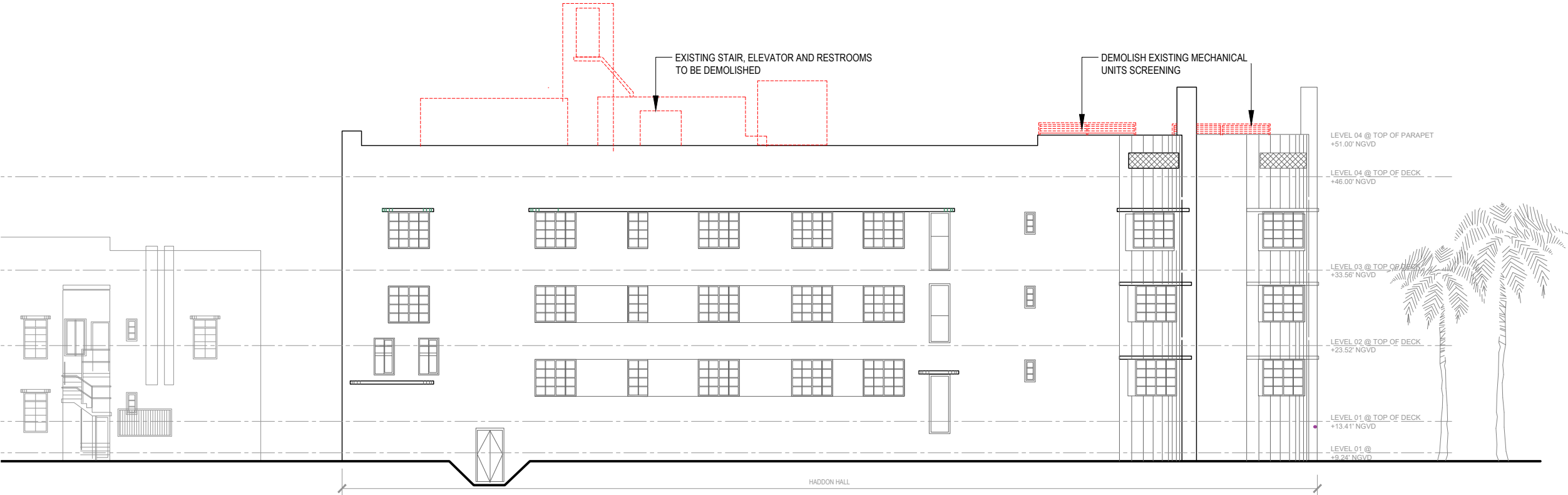

DEMOLITION



NR
architect

**NORBERTO ROSENSTEIN
ARCHITECT, INC.**
ARCHITECTURE - INTERIOR DESIGN - PLANNING
126 S. FEDERAL HIGHWAY SUITE #202
DANIA BEACH, FLORIDA 33004
P: (954) 922-6551
NROSENSTEIN@ROSENSTEINARCHITECT.COM
WWW.ROSENSTEINARCHITECT.COM

STATE REG. NO. AROO16674
NATL. REG. NO. 69178
COPYRIGHT © 2024
NORBERTO ROSENSTEIN
ARCHITECT, INC.
ALL RIGHTS RESERVED. THIS
DOCUMENT OR PARTS THEREOF,
MAY NOT BE REPRODUCED IN ANY
FORM WITHOUT PERMISSION.

DESIGNED	DRAWN	CHECKED

I HEREBY CERTIFY THAT THESE
PLANS WERE PREPARED BY ME
OR UNDER
MY SUPERVISION, AND TO THE
BEST OF MY KNOWLEDGE,
COMPLY WITH ALL APPLICABLE
CODES.

REVISIONS	
COMM.	DATE

**TREEHOUSE HOTEL,
MIAMI BEACH**

**1500 COLLINS +
1509-1515 WASHINGTON
AVE, MIAMI BEACH, FL,
33139**

**DEMOLITION / PROPOSED
SOUTH ELEVATION**

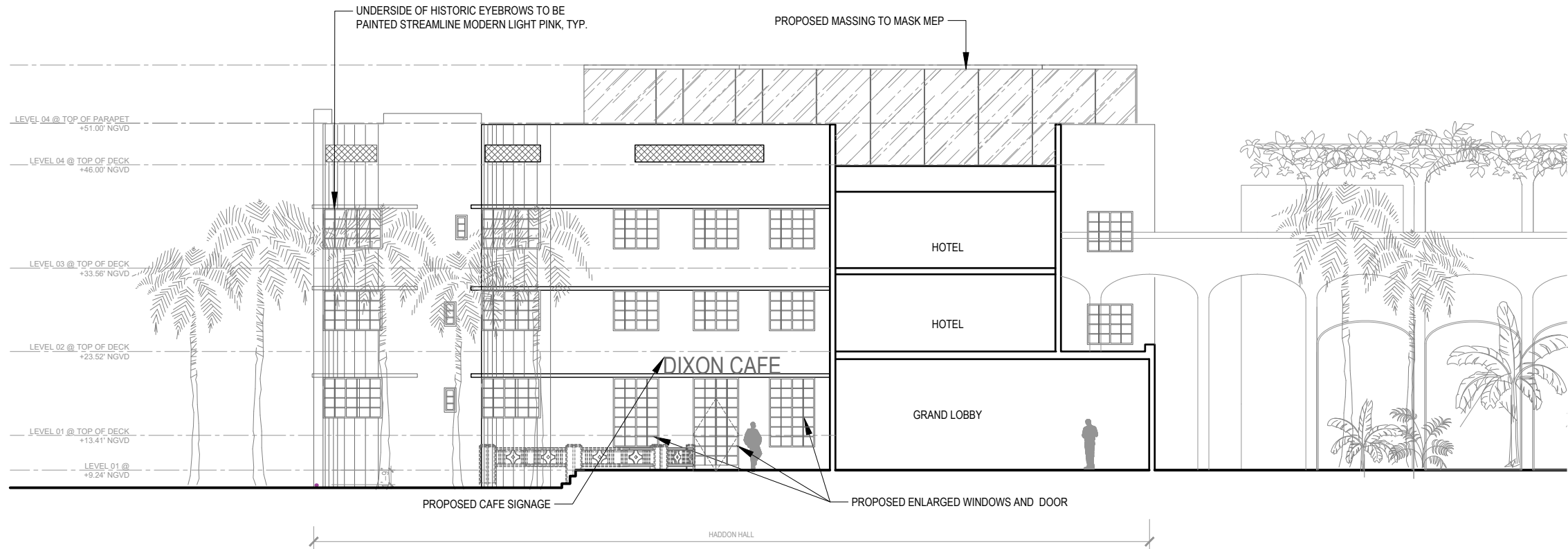

PROPOSED

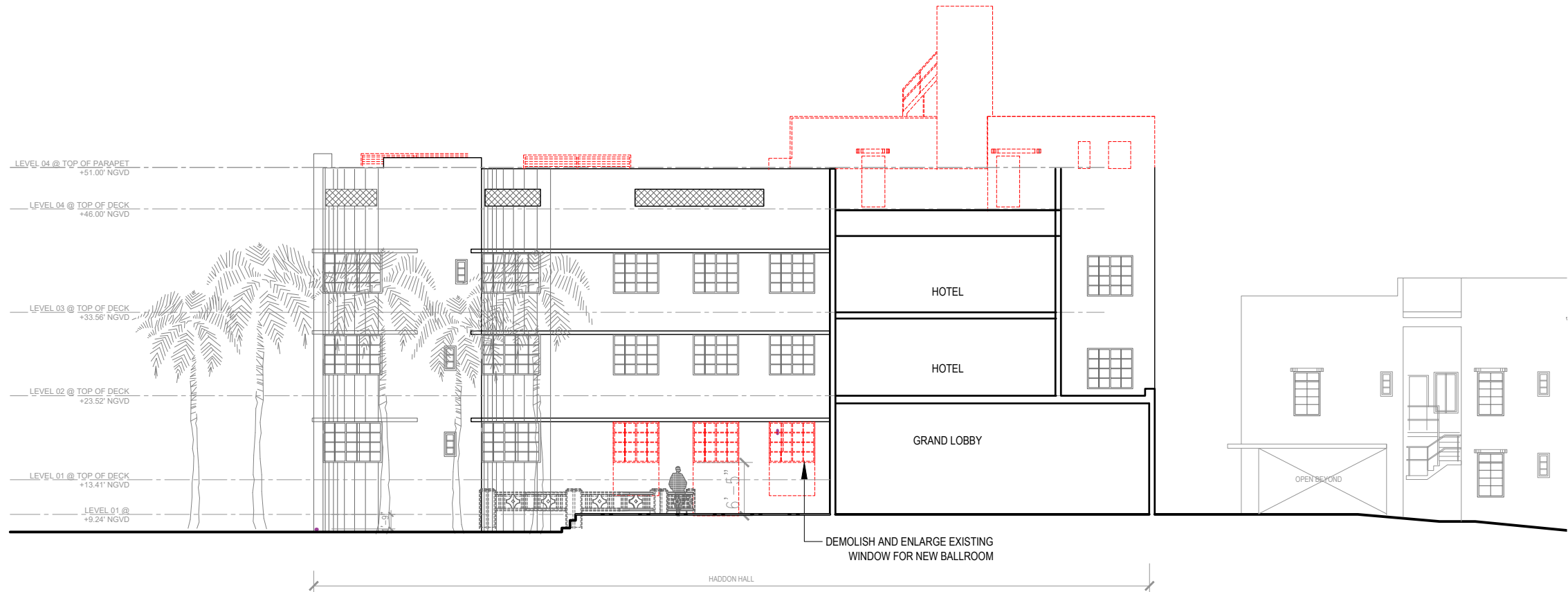

DEMOLITION



NR
architect

**NORBERTO ROSENSTEIN
ARCHITECT, INC.**

ARCHITECTURE - INTERIOR DESIGN - PLANNING
126 S. FEDERAL HIGHWAY SUITE #202
DANIA BEACH, FLORIDA 33004
P: (954) 922-6551
NROSENSTEIN@ROSENSTEINARCHITECT.COM
WWW.ROSENSTEINARCHITECT.COM

STATE REG. NO. ARO016674
NATL. REG. NO. 69178
COPYRIGHT © 2024
NORBERTO ROSENSTEIN
ARCHITECT, INC.
ALL RIGHTS RESERVED. THIS
DOCUMENT OR PARTS THEREOF,
MAY NOT BE REPRODUCED IN ANY
FORM WITHOUT PERMISSION.

DESIGNED	DRAWN	CHECKED

I HEREBY CERTIFY THAT THESE
PLANS WERE PREPARED BY ME
OR UNDER
MY SUPERVISION, AND TO THE
BEST OF MY KNOWLEDGE,
COMPLY WITH ALL APPLICABLE
CODES.

REVISIONS

COMM.	DATE

**TREEHOUSE HOTEL,
MIAMI BEACH**

**1500 COLLINS +
1509-1515 WASHINGTON
AVE, MIAMI BEACH, FL,
33139**

**DEMOLITION / PROPOSED
SOUTH ELEVATION**

A1-26

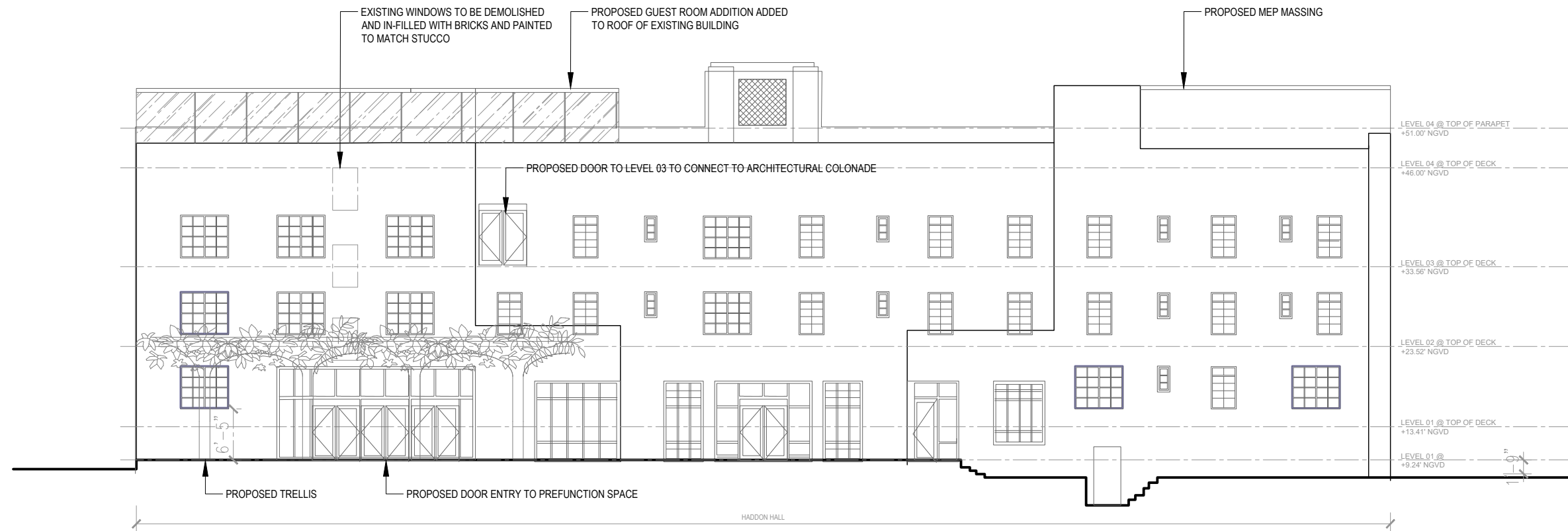

PROPOSED



DEMOLITION



NR
architect

**NORBERTO ROSENSTEIN
ARCHITECT, INC.**

ARCHITECTURE - INTERIOR DESIGN - PLANNING
126 S. FEDERAL HIGHWAY SUITE #202
DANIA BEACH, FLORIDA 33004
P: (954) 922-6551
NROSENSTEIN@ROSENSTEINARCHITECT.COM
WWW.ROSENSTEINARCHITECT.COM

STATE REG. NO. AROO16674
NATL. REG. NO. 69178
COPYRIGHT © 2024
NORBERTO ROSENSTEIN
ARCHITECT, INC.
ALL RIGHTS RESERVED. THIS
DOCUMENT OR PARTS THEREOF,
MAY NOT BE REPRODUCED IN ANY
FORM WITHOUT PERMISSION.

DESIGNED	DRAWN	CHECKED

I HEREBY CERTIFY THAT THESE
PLANS WERE PREPARED BY ME
OR UNDER
MY SUPERVISION, AND TO THE
BEST OF MY KNOWLEDGE,
COMPLY WITH ALL APPLICABLE
CODES.

REVISIONS	
COMM.	DATE

**TREEHOUSE HOTEL,
MIAMI BEACH**

**1500 COLLINS +
1509-1515 WASHINGTON
AVE, MIAMI BEACH, FL,
33139**

**DEMOLITION / PROPOSED
WEST ELEVATION**

A1-27

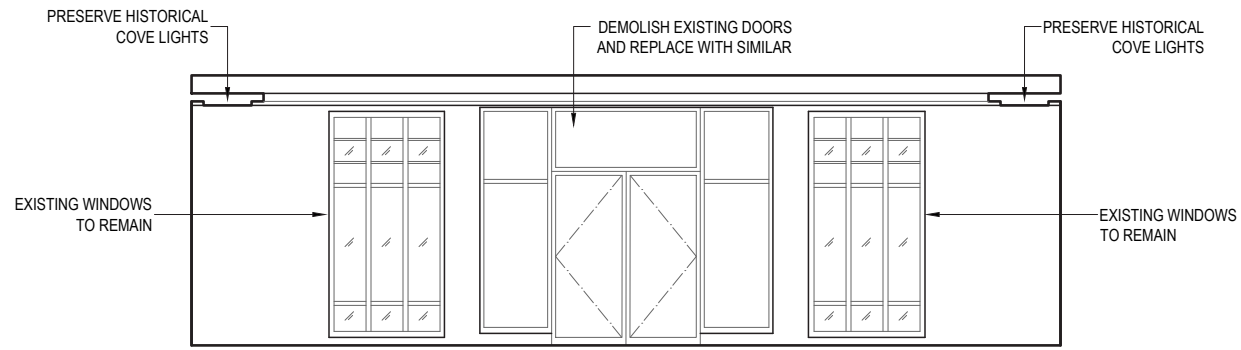

WEST PROPOSED LOBBY ELEVATION
SCALE: 1/8" = 1' 0"

(EXISTING ELEVATION
WITH NO CHANGES)

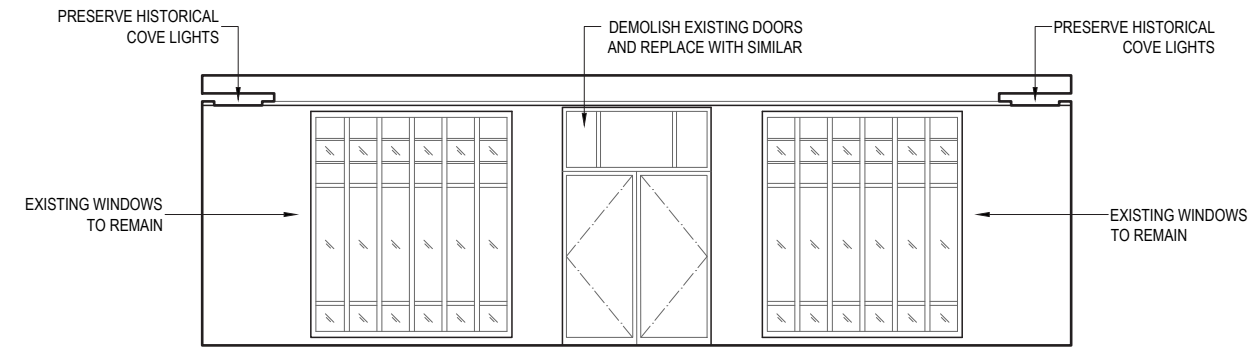

EAST PROPOSED LOBBY ELEVATION
SCALE: 1/8" = 1' 0"

(EXISTING ELEVATION
WITH NO CHANGES)

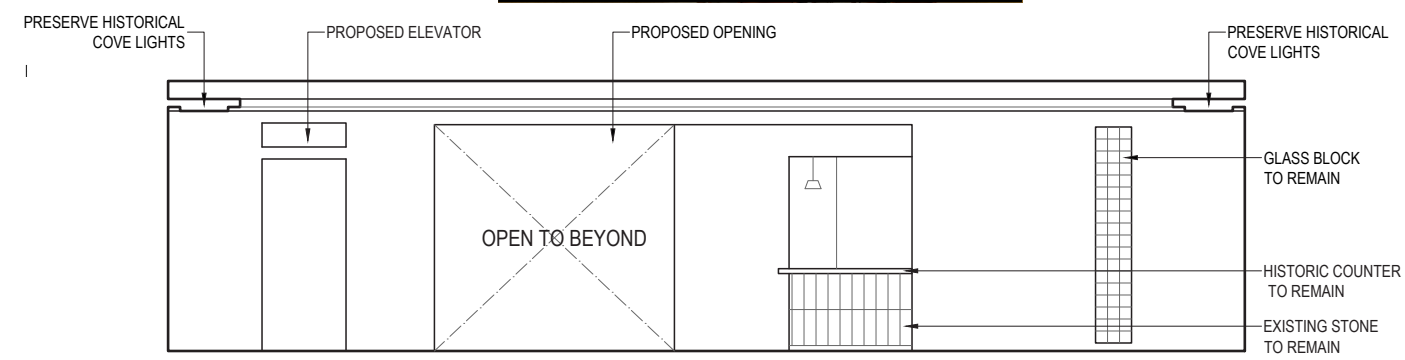
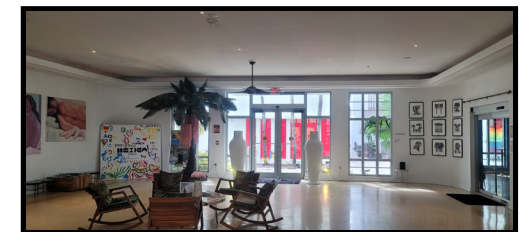

NORTH PROPOSED LOBBY ELEVATION
SCALE: 1/8" = 1' 0"

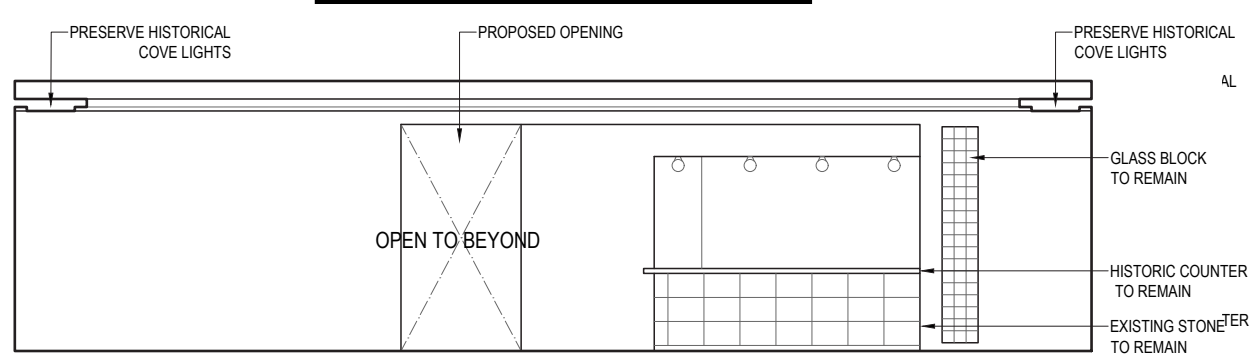

SOUTH PROPOSED LOBBY ELEVATION
SCALE: 1/8" = 1' 0"

PROPOSED

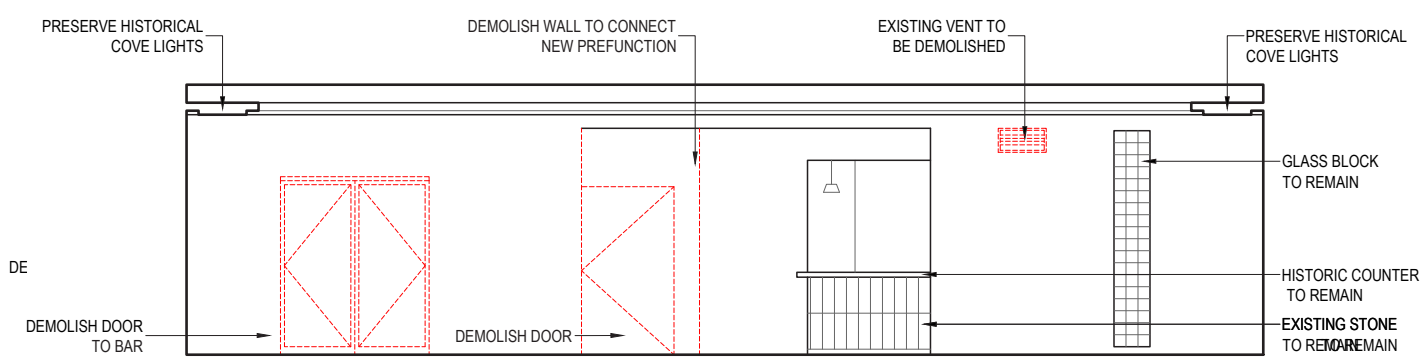
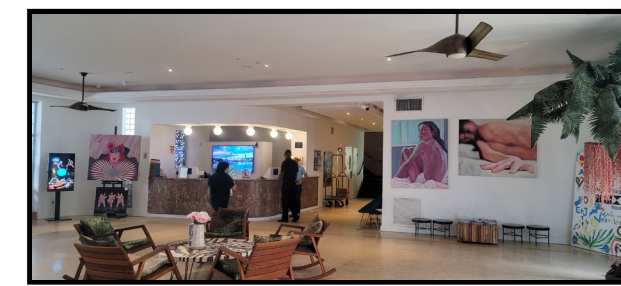

NORTH EXISTING LOBBY ELEVATION
SCALE: 1/8" = 1' 0"

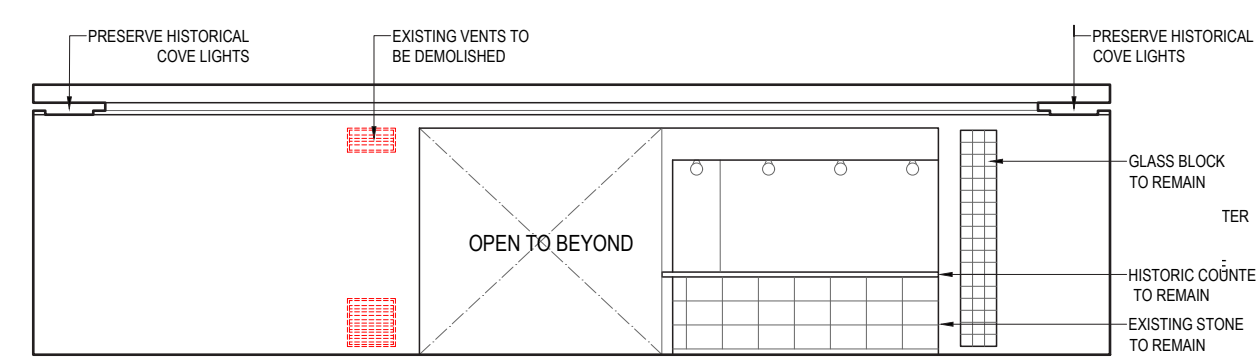

SOUTH EXISTING LOBBY ELEVATION
SCALE: 1/8" = 1' 0"

DEMOLITION



NR
architect

**NORBERTO ROSENSTEIN
ARCHITECT, INC.**
ARCHITECTURE - INTERIOR DESIGN - PLANNING
126 S. FEDERAL HIGHWAY SUITE #202
DANIA BEACH, FLORIDA 33004
P: (954) 922-6551
NROSENSTEIN@ROSENSTEINARCHITECT.COM
WWW.ROSENSTEINARCHITECT.COM

STATE REG. NO. ARO016674
NATL. REG. NO. 69178
COPYRIGHT © 2024
NORBERTO ROSENSTEIN
ARCHITECT, INC.
ALL RIGHTS RESERVED. THIS
DOCUMENT OR PARTS THEREOF,
MAY NOT BE REPRODUCED IN ANY
FORM WITHOUT PERMISSION.

DESIGNED	DRAWN	CHECKED

I HEREBY CERTIFY THAT THESE
PLANS WERE PREPARED BY ME
OR UNDER
MY SUPERVISION, AND TO THE
BEST OF MY KNOWLEDGE,
COMPLY WITH ALL APPLICABLE
CODES.

REVISIONS	
COMM.	DATE

**TREEHOUSE HOTEL,
MIAMI BEACH**

**1500 COLLINS +
1509-1515 WASHINGTON
AVE, MIAMI BEACH, FL,
33139**