

PROPOSED OCCUPANCY				
	MAIN PARCEL (1509 Washington Ave)	HADDON HALL HOTEL PARCEL (PARCEL 1)	CAMPTON BUILDING PARCEL (PARCEL 3)	GRAND TOTAL
BASEMENT		26	5	31
LEVEL 1	1,235	704	337	2,276
LEVEL 2	76	88	8	172
LEVEL 3	76	74	269	419
LEVEL 4	76	27		103
LEVEL 5	76			76
LEVEL 6	79			79
LEVEL 7	244			244
TOTAL OCCUPANCY:	1,862	919	619	3,400

LEVEL 00: PROPOSED OCCUPANCY

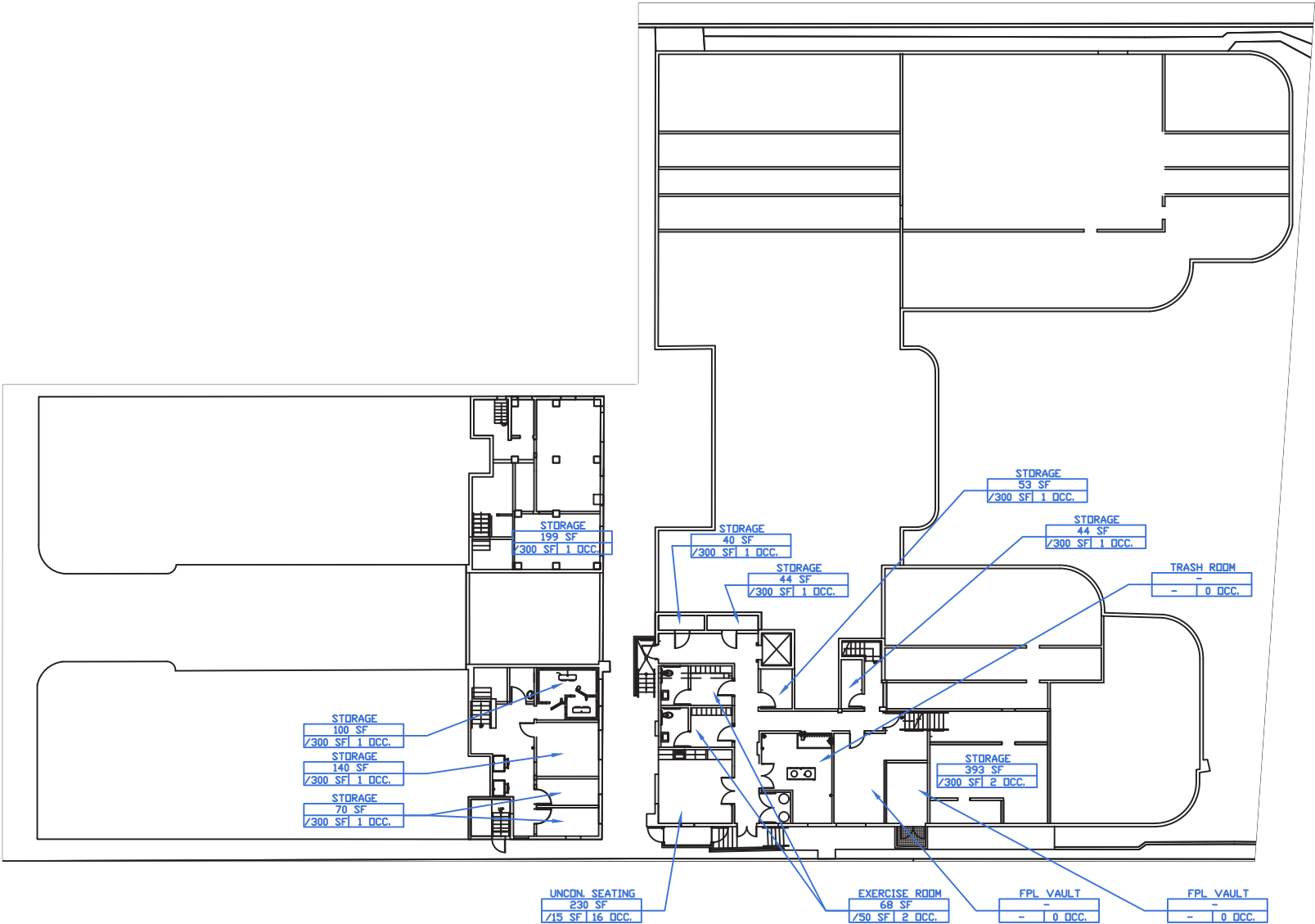

SCALE: 1/32" = 1'-0"



NR
architect

NORBERTO ROSENSTEIN
ARCHITECT, INC.

ARCHITECTURE - INTERIOR DESIGN - PLANNING
126 S. FEDERAL HIGHWAY SUITE #202
DANIA BEACH, FLORIDA 33004
P: (954) 922-6551
NROSENSTEIN@ROSENSTEINARCHITECT.COM
WWW.ROSENSTEINARCHITECT.COM

STATE REG. NO. AROO16674
NATL. REG. NO. 69178
COPYRIGHT © 2024
NORBERTO ROSENSTEIN
ARCHITECT, INC.
ALL RIGHTS RESERVED. THIS
DOCUMENT OR PARTS THEREOF,
MAY NOT BE REPRODUCED IN ANY
FORM WITHOUT PERMISSION.

DESIGNED	DRAWN	CHECKED

I HEREBY CERTIFY THAT THESE
PLANS WERE PREPARED BY ME
OR UNDER
MY SUPERVISION, AND TO THE
BEST OF MY KNOWLEDGE,
COMPLY WITH ALL APPLICABLE
CODES.

REVISIONS	
COMM.	DATE

TREEHOUSE HOTEL,
MIAMI BEACH

1500 COLLINS +
1509-1515 WASHINGTON
AVE, MIAMI BEACH, FL,
33139

PROPOSED OCCUPANCY -
LEVEL 00

A0-68

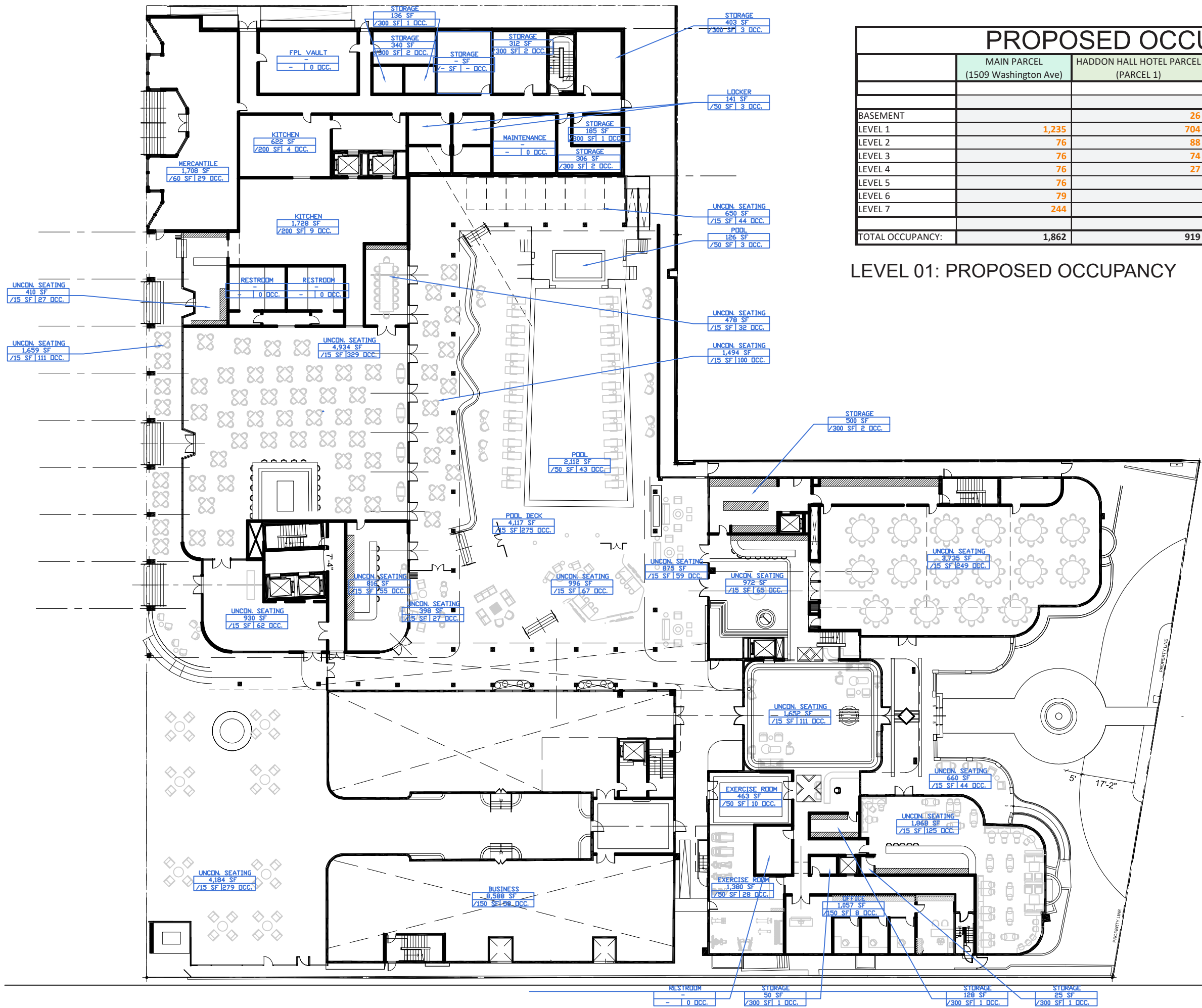

PROPOSED OCCUPANCY				
	MAIN PARCEL (1509 Washington Ave)	HADDON HALL HOTEL PARCEL (PARCEL 1)	CAMPTON BUILDING PARCEL (PARCEL 3)	GRAND TOTAL
BASEMENT		26	5	31
LEVEL 1	1,235	704	337	2,276
LEVEL 2	76	88	8	172
LEVEL 3	76	74	269	419
LEVEL 4	76	27		103
LEVEL 5	76			76
LEVEL 6	79			79
LEVEL 7	244			244
TOTAL OCCUPANCY:	1,862	919	619	3,400

LEVEL 01: PROPOSED OCCUPANCY



NR
architect

NORBERTO ROSENSTEIN
ARCHITECT, INC.
ARCHITECTURE - INTERIOR DESIGN - PLANNING
126 S. FEDERAL HIGHWAY SUITE #202
DANIA BEACH, FLORIDA 33004
P: (954) 922-6551
NROSENSTEIN@ROSENSTEINARCHITECT.COM
WWW.ROSENSTEINARCHITECT.COM

STATE REG. NO. ARO016674
NATL. REG. NO. 69178
COPYRIGHT © 2024
NORBERTO ROSENSTEIN
ARCHITECT, INC.
ALL RIGHTS RESERVED. THIS
DOCUMENT OR PARTS THEREOF,
MAY NOT BE REPRODUCED IN ANY
FORM WITHOUT PERMISSION.

DESIGNED	DRAWN	CHECKED

I HEREBY CERTIFY THAT THESE
PLANS WERE PREPARED BY ME
OR UNDER
MY SUPERVISION, AND TO THE
BEST OF MY KNOWLEDGE,
COMPLY WITH ALL APPLICABLE
CODES.

REVISIONS	
COMM.	DATE

TREEHOUSE HOTEL,
MIAMI BEACH

1500 COLLINS +
1509-1515 WASHINGTON
AVE, MIAMI BEACH, FL,
33139

PROPOSED OCCUPANCY -
LEVEL 01

A0-69

SCALE: 1/32" = 1'-0"





PROPOSED OCCUPANCY				
	MAIN PARCEL (1509 Washington Ave)	HADDON HALL HOTEL PARCEL (PARCEL 1)	CAMPTON BUILDING PARCEL (PARCEL 3)	GRAND TOTAL
BASEMENT		26	5	31
LEVEL 1	1,235	704	337	2,276
LEVEL 2	76	88	8	172
LEVEL 3	76	74	269	419
LEVEL 4	76	27		103
LEVEL 5	76			76
LEVEL 6	79			79
LEVEL 7	244			244
TOTAL OCCUPANCY:	1,862	919	619	3,400

LEVEL 02: PROPOSED OCCUPANCY



NR
architect

NORBERTO ROSENSTEIN
ARCHITECT, INC.
ARCHITECTURE - INTERIOR DESIGN - PLANNING
126 S. FEDERAL HIGHWAY SUITE #202
DANIA BEACH, FLORIDA 33004
P: (954) 922-6551
NROSENSTEIN@ROSENSTEINARCHITECT.COM
WWW.ROSENSTEINARCHITECT.COM

STATE REG. NO. AR0018674
NATL. REG. NO. 69178
COPYRIGHT © 2024
NORBERTO ROSENSTEIN
ARCHITECT, INC.
ALL RIGHTS RESERVED. THIS
DOCUMENT OR PARTS THEREOF,
MAY NOT BE REPRODUCED IN ANY
FORM WITHOUT PERMISSION.

DESIGNED	DRAWN	CHECKED

I HEREBY CERTIFY THAT THESE
PLANS WERE PREPARED BY ME
OR UNDER
MY SUPERVISION, AND TO THE
BEST OF MY KNOWLEDGE,
COMPLY WITH ALL APPLICABLE
CODES.

REVISIONS	
COMM.	DATE

TREEHOUSE HOTEL,
MIAMI BEACH

1500 COLLINS +
1509-1515 WASHINGTON
AVE, MIAMI BEACH, FL,
33139

PROPOSED OCCUPANCY -
LEVEL 02

A0-70



PROPOSED OCCUPANCY				
	MAIN PARCEL (1509 Washington Ave)	HADDON HALL HOTEL PARCEL (PARCEL 1)	CAMPTON BUILDING PARCEL (PARCEL 3)	GRAND TOTAL
BASEMENT		26	5	31
LEVEL 1	1,235	704	337	2,276
LEVEL 2	76	88	8	172
LEVEL 3	76	74	269	419
LEVEL 4	76	27		103
LEVEL 5	76			76
LEVEL 6	79			79
LEVEL 7	244			244
TOTAL OCCUPANCY:	1,862	919	619	3,400

LEVEL 03: PROPOSED OCCUPANCY



NR
architect

NORBERTO ROSENSTEIN
ARCHITECT, INC.

ARCHITECTURE - INTERIOR DESIGN - PLANNING

126 S. FEDERAL HIGHWAY SUITE #202
DANIA BEACH, FLORIDA 33004
P: (954) 922-6551
NROSENSTEIN@ROSENSTEINARCHITECT.COM
WWW.ROSENSTEINARCHITECT.COM

STATE REG. NO. ARO016674
NATL. REG. NO. 69178
COPYRIGHT © 2024
NORBERTO ROSENSTEIN
ARCHITECT, INC.
ALL RIGHTS RESERVED. THIS
DOCUMENT OR PARTS THEREOF,
MAY NOT BE REPRODUCED IN ANY
FORM WITHOUT PERMISSION.

DESIGNED	DRAWN	CHECKED

I HEREBY CERTIFY THAT THESE
PLANS WERE PREPARED BY ME
OR UNDER
MY SUPERVISION, AND TO THE
BEST OF MY KNOWLEDGE,
COMPLY WITH ALL APPLICABLE
CODES.

REVISIONS	
COMM.	DATE

TREEHOUSE HOTEL,
MIAMI BEACH

1500 COLLINS +
1509-1515 WASHINGTON
AVE, MIAMI BEACH, FL,
33139

PROPOSED OCCUPANCY -
LEVEL 03

A0-71

SCALE: 1/32" = 1'-0"

N

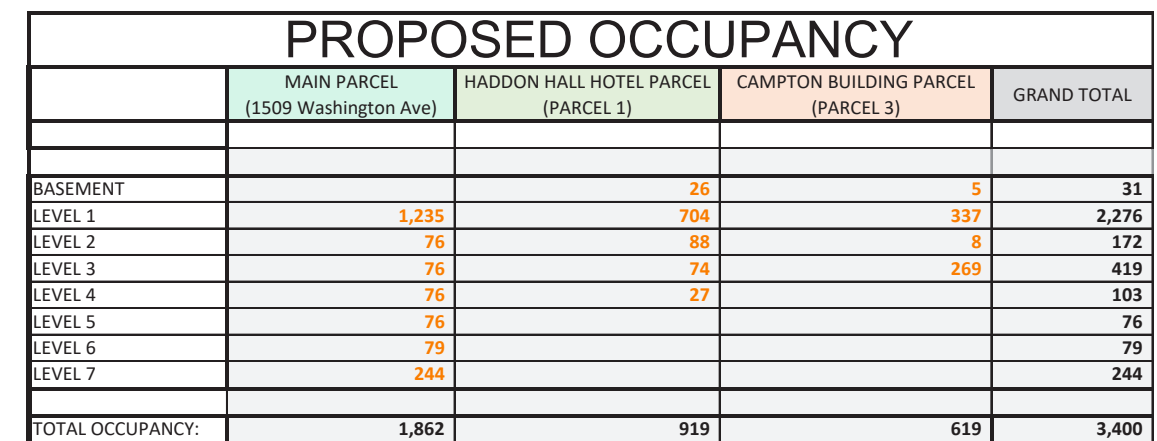

LEVEL 05: PROPOSED OCCUPANCY

STATE OF FLORIDA
ROBERTO ROSENFELD
REGISTERED ARCHITECT
AR 0016674

NR
architect

**NORBERTO ROSENSTEIN
ARCHITECT, INC.**

ARCHITECTURE - INTERIOR DESIGN - PLANNING

126 S. FEDERAL HIGHWAY SUITE #202
DANIA BEACH, FLORIDA 33004

DANIA BEACH, FLORIDA 33004
P: (954) 922-6551
NROSENSTEIN@ROSENSTEINARCHITECT

WWW.ROSENSTEINARCHITECT.COM

STATE REG. NO. AROO16674

NATL. REG. NO. 69178
COPYRIGHT © 1984

COPYRIGHT © 2024
NORBERTO ROSENSTAM

ARCHITECT, INC.

ALL RIGHTS RESERVED. THIS
DOCUMENT OR PARTS THEREOF,
MAY NOT BE REPRODUCED IN AN
FORM WITHOUT PERMISSION.

DESIGNED	DRAWN	CHECKED
----------	-------	---------

I HEREBY CERTIFY THAT THESE
PLANS WERE PREPARED BY ME
OR UNDER
MY SUPERVISION, AND TO THE
BEST OF MY KNOWLEDGE,
COMPLY WITH ALL APPLICABLE
CODES.

REVISIONS

COMM.	DATE
-------	------

**TREEHOUSE HOTEL,
MIAMI BEACH**

1500 COLLINS +
1509-1515 WASHINGTON
AVE, MIAMI BEACH, FL,
33139

PROPOSED OCCUPANCY
LEVEL 05

A0-73

SCALE: 1/32" = 1'-0"



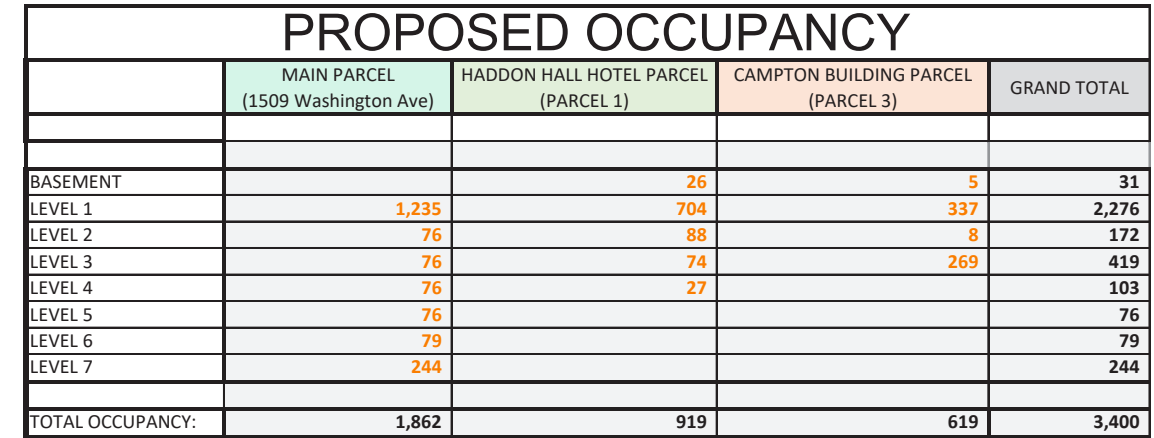

PROPERTY LINE

SCALE: 1/32" = 1'-0"

N



STATE REG. NO. AROO16674
NATL. REG. NO. 69178
COPYRIGHT © 2024
NORBERTO ROSENSTEIN
ARCHITECT, INC.
ALL RIGHTS RESERVED. THIS
DOCUMENT OR PARTS THEREOF,
MAY NOT BE REPRODUCED IN ANY
FORM WITHOUT PERMISSION.

I HEREBY CERTIFY THAT THESE
PLANS WERE PREPARED BY ME
OR UNDER
MY SUPERVISION, AND TO THE
BEST OF MY KNOWLEDGE,
COMPLY WITH ALL APPLICABLE
CODES.

REVISIONS	
COMM.	DATE

PROPOSED OCCUPANCY -
LEVEL 06
A0-74



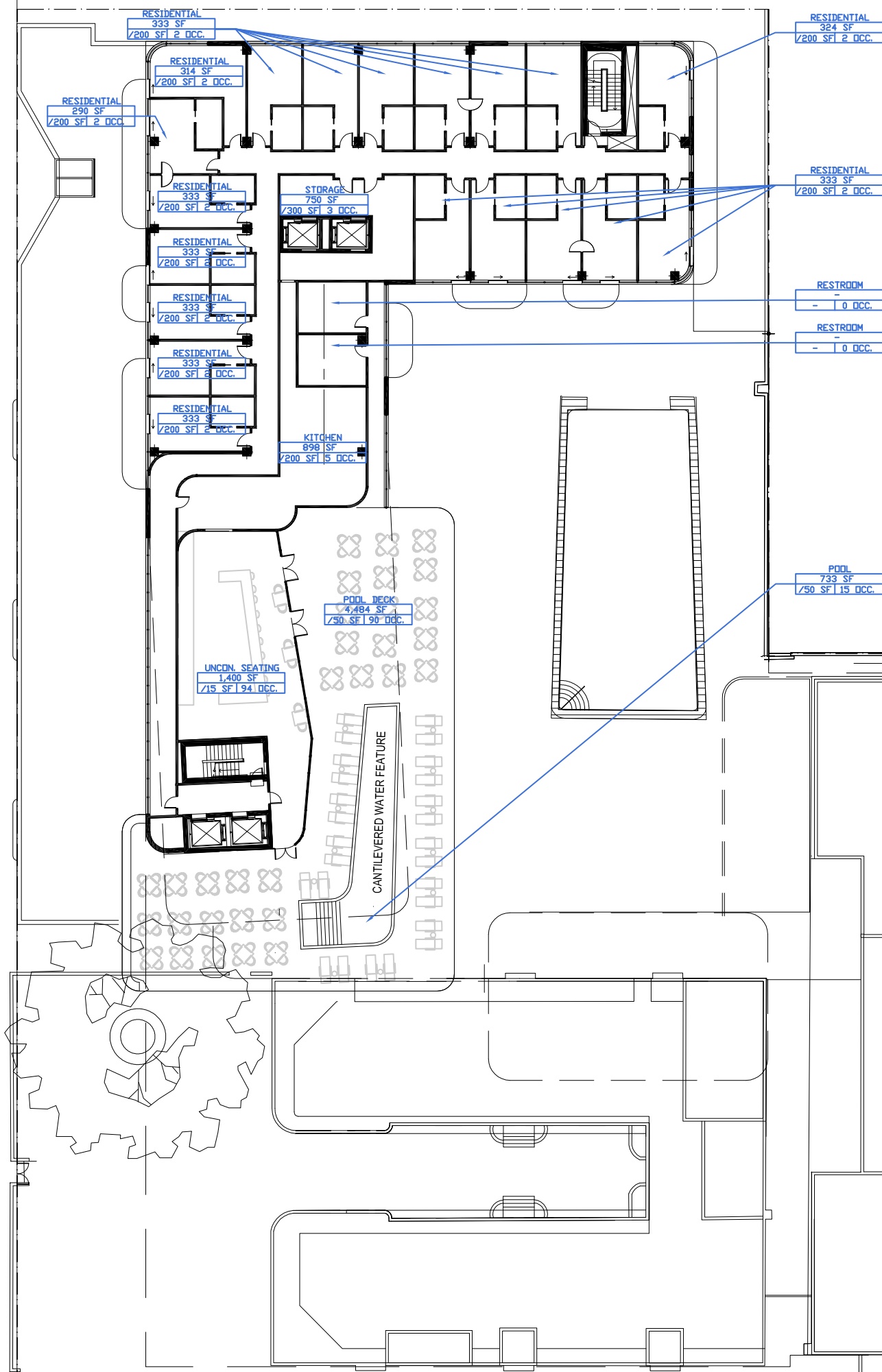

PROPOSED OCCUPANCY				
	MAIN PARCEL (1509 Washington Ave)	HADDON HALL HOTEL PARCEL (PARCEL 1)	CAMPTON BUILDING PARCEL (PARCEL 3)	GRAND TOTAL
BASEMENT		26	5	31
LEVEL 1	1,235	704	337	2,276
LEVEL 2	76	88	8	172
LEVEL 3	76	74	269	419
LEVEL 4	76	27		103
LEVEL 5	76			76
LEVEL 6	79			79
LEVEL 7	244			244
TOTAL OCCUPANCY:	1,862	919	619	3,400

LEVEL 07: PROPOSED OCCUPANCY

SCALE: 1/32" = 1'-0"



NR
architect

NORBERTO ROSENSTEIN
ARCHITECT, INC.

ARCHITECTURE - INTERIOR DESIGN - PLANNING
126 S. FEDERAL HIGHWAY SUITE #202
DANIA BEACH, FLORIDA 33004
P: (954) 922-6551
NROSENSTEIN@ROSENSTEINARCHITECT.COM
WWW.ROSENSTEINARCHITECT.COM

STATE REG. NO. ARO016674
NATL. REG. NO. 69178
COPYRIGHT © 2024
NORBERTO ROSENSTEIN
ARCHITECT, INC.
ALL RIGHTS RESERVED. THIS
DOCUMENT OR PARTS THEREOF,
MAY NOT BE REPRODUCED IN ANY
FORM WITHOUT PERMISSION.

DESIGNED	DRAWN	CHECKED

I HEREBY CERTIFY THAT THESE
PLANS WERE PREPARED BY ME
OR UNDER
MY SUPERVISION, AND TO THE
BEST OF MY KNOWLEDGE,
COMPLY WITH ALL APPLICABLE
CODES.

REVISIONS	
COMM.	DATE

TREEHOUSE HOTEL,
MIAMI BEACH

1500 COLLINS +
1509-1515 WASHINGTON
AVE, MIAMI BEACH, FL,
33139

PROPOSED OCCUPANCY -
LEVEL 07

A0-75

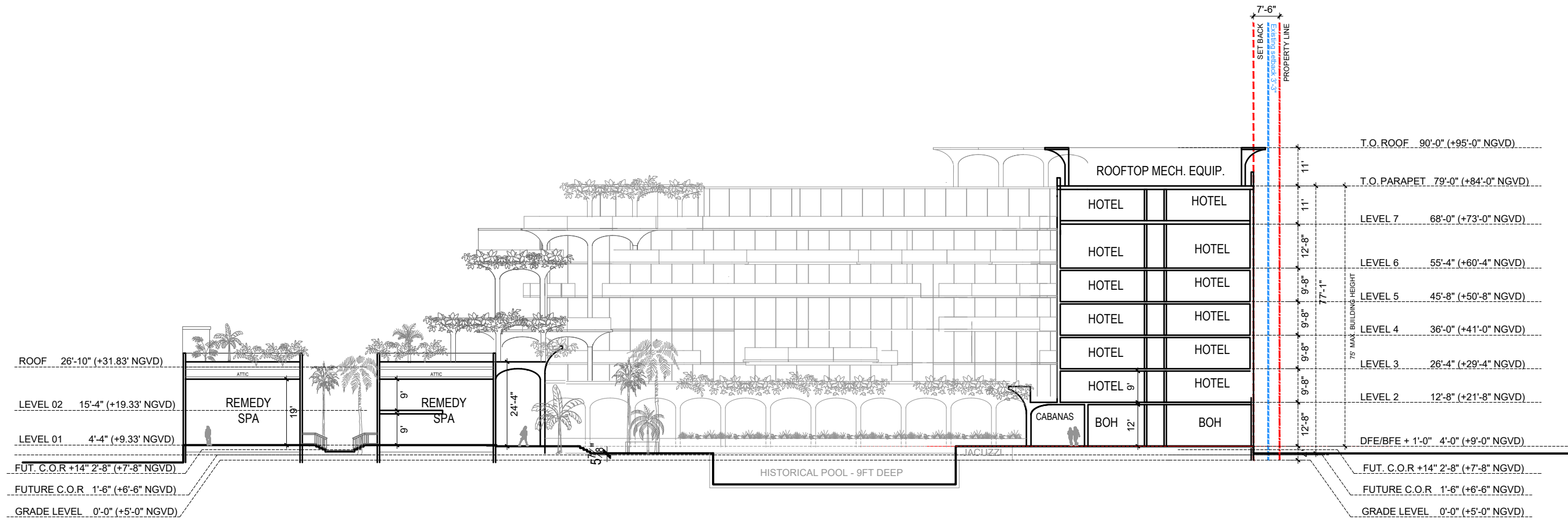

1 | PROPOSED COMBINED LONGITUDINAL SECTION
SCALE: 1/32" = 1'-0"

SCALE: 1/32" = 1'-0"



NR
architect

**NORBERTO ROSENSTEIN
ARCHITECT, INC.**
ARCHITECTURE - INTERIOR DESIGN - PLANNING
126 S. FEDERAL HIGHWAY SUITE #202
DANIA BEACH, FLORIDA 33004
P: (954) 922-6551
NROSENSTEIN@ROSENSTEINARCHITECT.COM
WWW.ROSENSTEINARCHITECT.COM

STATE REG. NO. ARO016674
NATL. REG. NO. 69178
COPYRIGHT © 2024
NORBERTO ROSENSTEIN
ARCHITECT, INC.
ALL RIGHTS RESERVED. THIS
DOCUMENT OR PARTS THEREOF,
MAY NOT BE REPRODUCED IN ANY
FORM WITHOUT PERMISSION.

DESIGNED	DRAWN	CHECKED

I HEREBY CERTIFY THAT THESE
PLANS WERE PREPARED BY ME
OR UNDER
MY SUPERVISION, AND TO THE
BEST OF MY KNOWLEDGE,
COMPLY WITH ALL APPLICABLE
CODES.

R E V I S I O N S	
COMM.	DATE

**TREEHOUSE HOTEL,
MIAMI BEACH**

1500 COLLINS +
1509-1515 WASHINGTON
AVE, MIAMI BEACH, FL,
33139

**PROPOSED COMBINED
LONGITUDINAL SECTION**

A0-76

