

Digitally signed by Ira D Giller  
Date: 2024.04.06 11:48:43 -04'00'

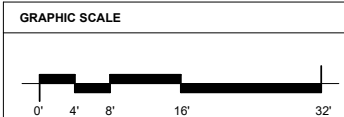

SITE PLAN  
SCALE 1/8" = 1'-0"

DATE	REVISION DESCRIPTION

SHEET TITLE:	SITE PLAN
DATE:	04/07/24
CHECKED BY:	---
APPROVED BY:	---
ARCHIT COMM #	23110
OF	TOTAL

Giller & Giller, Inc.  
The Giller Building  
976 Arthur Godfrey Road  
Miami Beach, Florida 33140  
Tel: (305) 336-9921  
Fax: (305) 336-9921  
WWW.GILLER.COM  
ARCHITECTS INTERIOR DESIGNERS CONSTRUCTION MANAGERS

GILLER TOWER  
976 Arthur Godfrey Road  
MIAMI BEACH, FL

DRB - FINAL SUBMITTAL

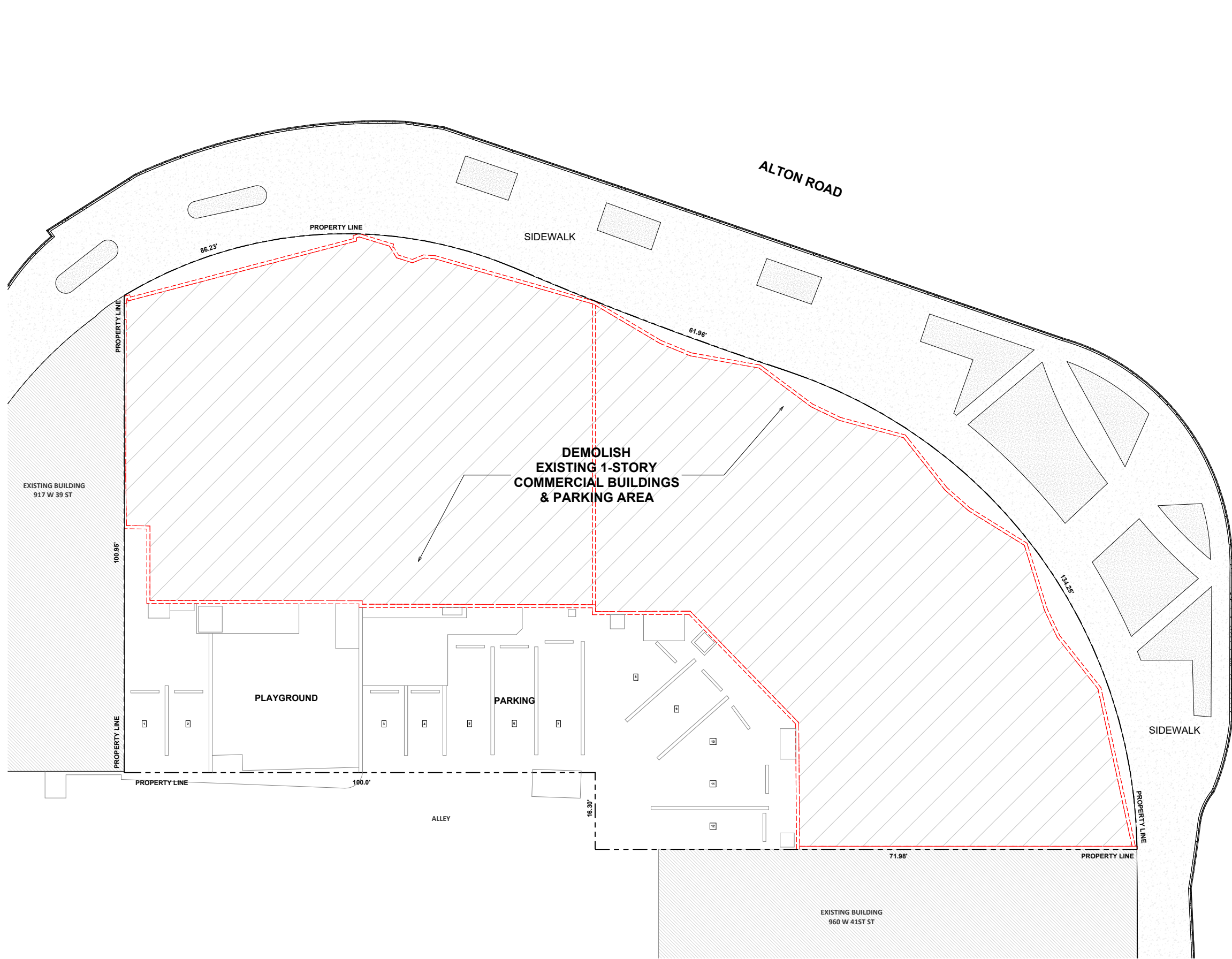

- NOTES**
- EXISTING 1-STORY BUILDINGS SHALL BE COMPLETELY DEMOLISHED.
  - EXISTING BUILDING AREAS:**  
3907 = 3,562 SF.  
3915 = 3,618 SF.  
976 = 9,875 SF.  
TOTAL = 17,055 SF.
  - EXISTING F.A.R.**  
17,055 / 11,882 = 1.435
  - EXISTING PARKING:** 12 SPACES.

Digitally signed  
by Ira D Giller  
Date:  
2024.04.06  
11:49:05 -04'00'

**NOTE:**  
NO EXISTING TREES ON SITE.

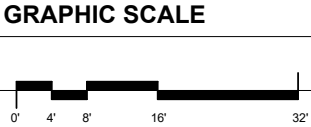

**1** DEMOLITION PLAN  
SCALE: 1/8" = 1'-0"



**Giller & Giller, Inc.**  
The Giller Building  
976 Arthur Godfrey Road  
Miami Beach, Florida 33140  
(305) 336-9921  
GILLER&GILLER.COM  
ARCHITECTS INTERIOR DESIGNERS CONSTRUCTION MANAGERS

**GILLER TOWER**  
976 Arthur Godfrey Road  
MIAMI BEACH, FL

DRB - FINAL SUBMITTAL

DATE	REVISION DESCRIPTION

COPYRIGHT © 2024 Giller & Giller, Inc. ALL RIGHTS RESERVED

**DEMOLITION PLAN**

SHEET # **A-1.1**  
OF 23110

ARCHT COMM # 23110

DATE: 04/07/24

CHECKED BY: --

APPROVED BY: --

CAD ID NAME



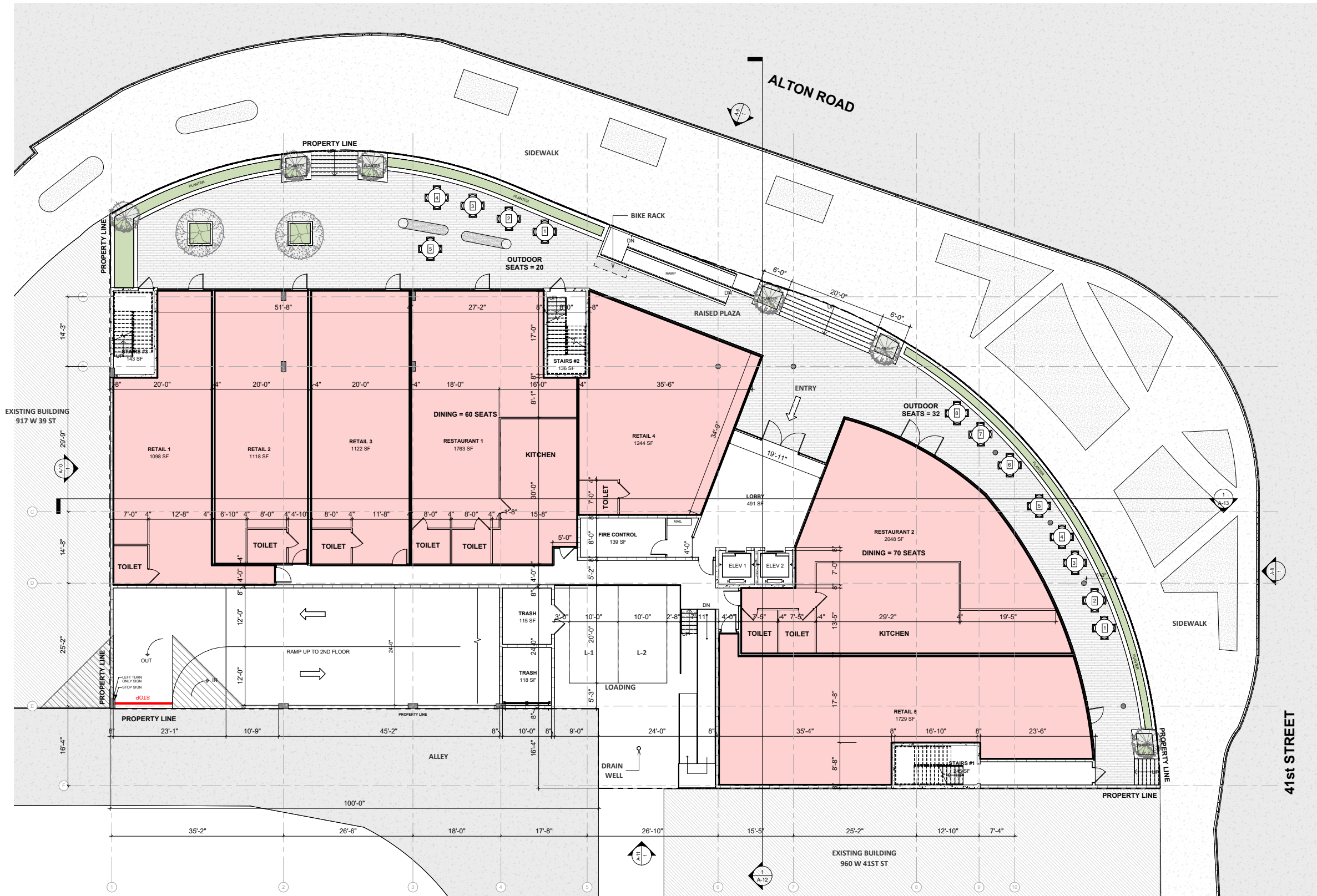

Digitally  
signed by Ira  
D Giller  
Date:  
2024.04.06  
11:49:26  
-04'00'

GRAPHIC SCALE

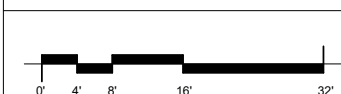

1ST FLOOR PLAN  
SCALE 1/8" = 1'-0"

DATE	REVISION DESCRIPTION

SHEET #	1ST FLOOR PLAN
ARCHT COMM #	23110
DATE	04/07/24
CHECKED BY:	---
APPROVED BY:	---
CAD ID NAME	---

DRB - FINAL SUBMITTAL

GILLER TOWER

MIAMI BEACH, FL

Giller & Giller, Inc.  
The Giller Building  
976 Arthur Godfrey Road  
Miami Beach, Florida 33140  
Phone: (305) 336-9921  
Fax: (305) 336-9921  
WWW.GILLERANDGILLER.COM  
ARCHITECTS INTERIOR DESIGNERS CONSTRUCTION MANAGERS

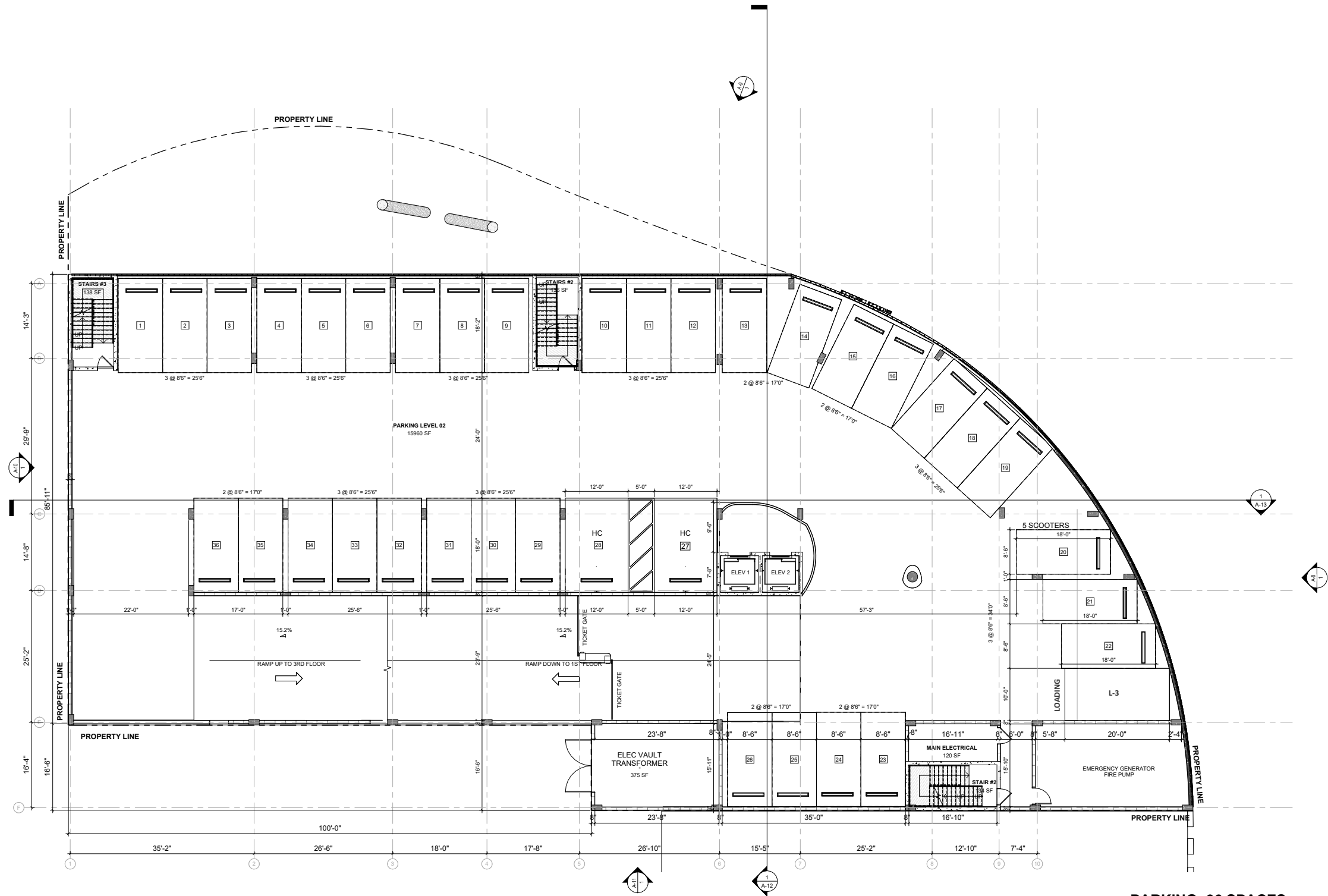

**PARKING: 36 SPACES**  
**1 LOADING SPACE**  
**NOTE: TYP. PARKING SPACE = 8'-6" X 18'-0"**



Digitally signed  
by Ira D Giller  
Date:  
2024.04.06  
11:49:50 -04'00'

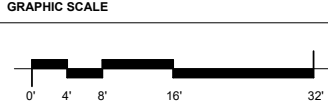

**2ND FLOOR**  
SCALE 1/8" = 1'-0"

DATE	REVISION DESCRIPTION

SHEET #	2ND FLOOR PLAN
A-3	
ARCHT COMM #	23110
DATE	04/07/24
CHECKED BY:	
APPROVED BY:	
CAD ID NAME	

**GILLER & GILLER, Inc.**  
The Giller Building  
976 Arthur Godfrey Road  
Miami Beach, Florida 33140  
Phone: (305) 536-5921  
Fax: (305) 536-5921  
www.gillerandgiller.com  
ARCHITECTS INTERIOR DESIGNERS CONSTRUCTION MANAGERS

**GILLER TOWER**  
MIAMI BEACH, FL  
976 Arthur Godfrey Road

**DRB - FINAL SUBMITTAL**



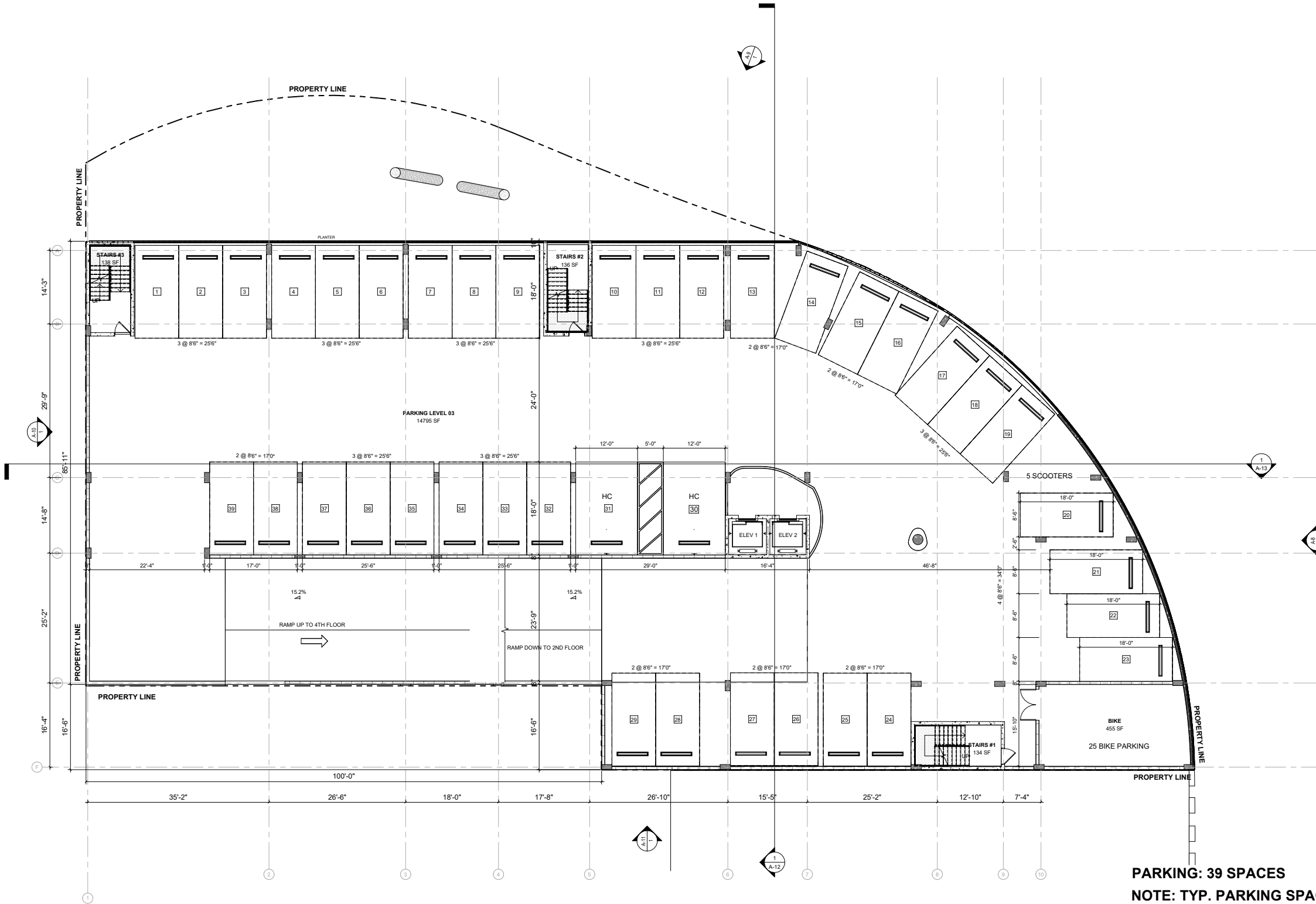

**PARKING: 39 SPACES**  
**NOTE: TYP. PARKING SPACE = 8'-6" X 18'-0"**



Digitally signed  
by Ira D Giller  
Date:  
2024.04.06  
11:50:09 -04'00'

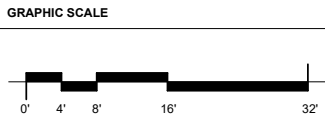

3TH FLOOR  
SCALE 1/8" = 1'-0"

DATE REVISION DESCRIPTION

COPYRIGHT © 2024 Giller & Giller, Inc. ALL RIGHTS RESERVED

SHEET TITLE:  
**3RD FLOOR PLAN**

DATE 24/07/24	CHECKED BY: ---	APPROVED BY: ---	CAD ID NAME
ARCHT COMM # 23110	OF	TOTAL	

# GILLER TOWER

976 Arthur Godfrey Road

MIAMI BEACH, FL

Giller & Giller, Inc.

The Giller Building  
976 Arthur Godfrey Road  
Miami Beach, Florida 33140  
Phone: (305) 336-5921  
Fax: (305) 336-5921  
Giller&Giller.com  
ARCHITECTS INTERIOR DESIGNERS CONSTRUCTION MANAGERS

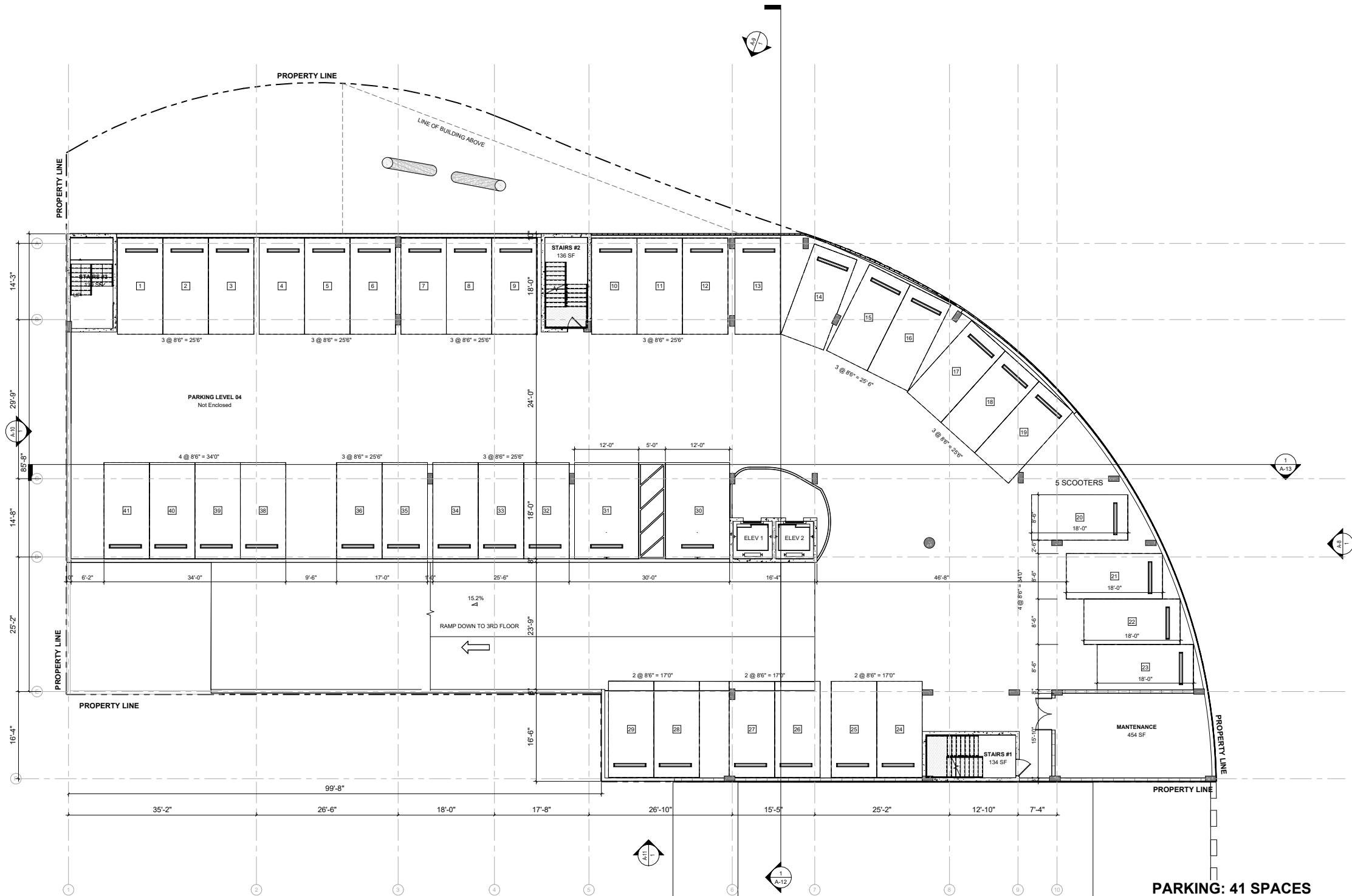

PARKING: 41 SPACES  
NOTE: TYP. PARKING SPACE = 8'-6" X 18'-0"



Digitally signed  
by Ira D Giller  
Date:  
2024.04.06  
11:50:34 -04'00'

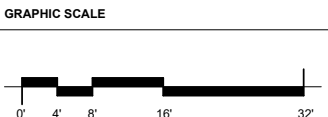

DATE	REVISION DESCRIPTION

SHEET #	4TH FLOOR PLAN
ARCHT COMM #	20110
DATE	24/07/24
CHECKED BY:	---
APPROVED BY:	---
CAD ID NAME	---



**Giller & Giller, Inc.**  
The Giller Building  
976 Arthur Godfrey Road  
Miami Beach, Florida 33140  
Tel: (305) 336-5921  
Fax: (305) 336-5921  
Giller&Giller.com  
ARCHITECTS INTERIOR DESIGNERS CONSTRUCTION MANAGERS

# GILLER TOWER

976 Arthur Godfrey Road  
MIAMI BEACH, FL

DRB - FINAL SUBMITTAL



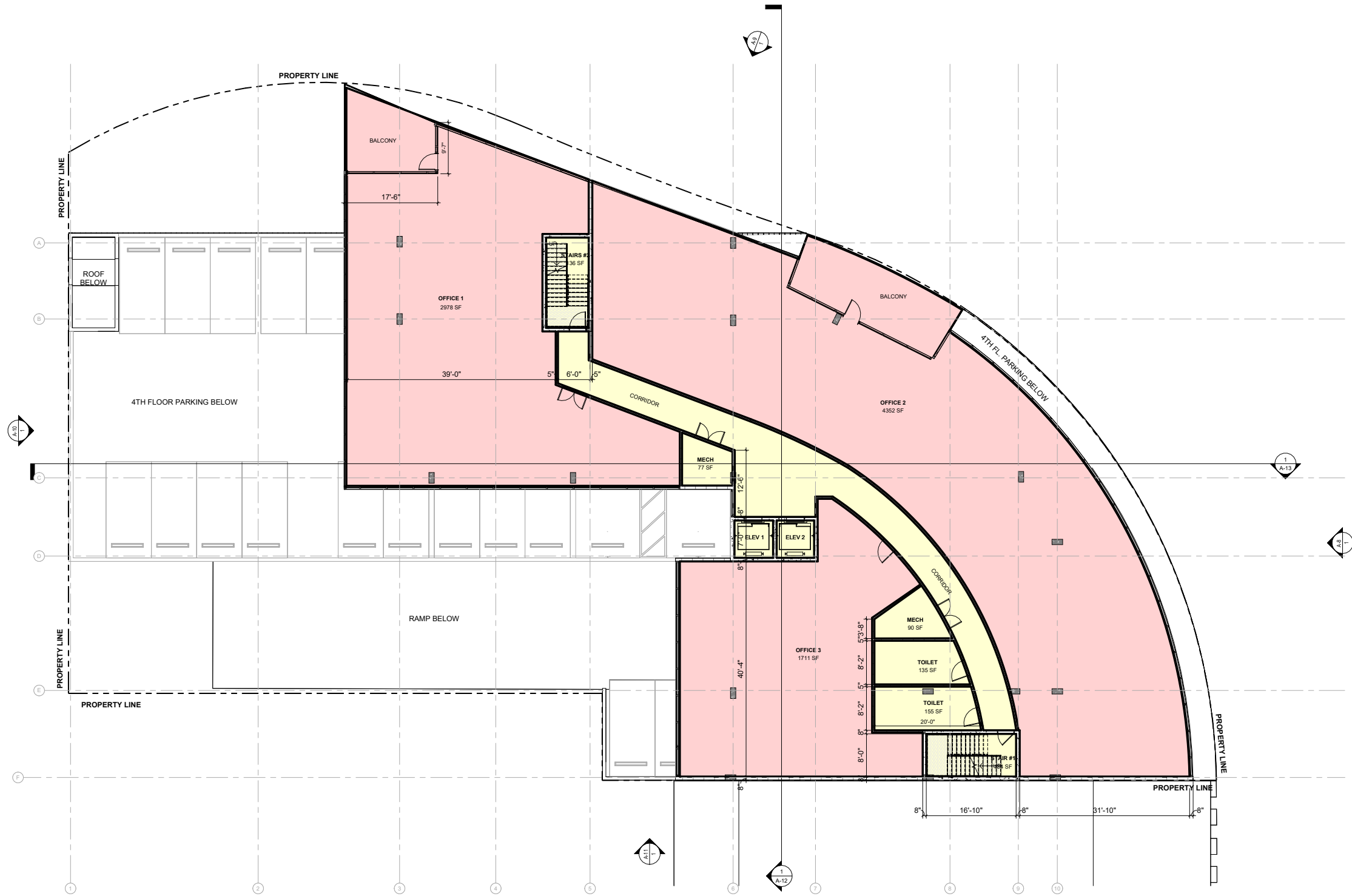

Digitally signed  
by Ira D Giller  
Date:  
2024.04.06  
11:51:38 -04'00'

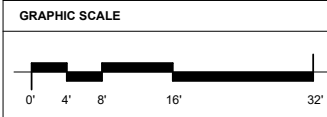

5TH, 6TH & 7TH FLOOR  
SCALE 1/8" = 1'-0"

SHEET #	DATE	REVISION DESCRIPTION
A-6	04/07/24	
OF		

5TH, 6TH & 7TH FLOOR PLANS	CAD ID NAME

DATE	CHECKED BY:	APPROVED BY:
04/07/24		

DRB - FINAL SUBMITTAL

GILLER TOWER  
MIAMI BEACH, FL

Giller & Giller, Inc.  
The Giller Building  
976 Arthur Godfrey Road  
Miami Beach, Florida 33140  
Phone: (305) 336-5921  
Fax: (305) 336-5921  
WWW.GILLERANDGILLER.COM  
ARCHITECTS INTERIOR DESIGNERS CONSTRUCTION MANAGERS

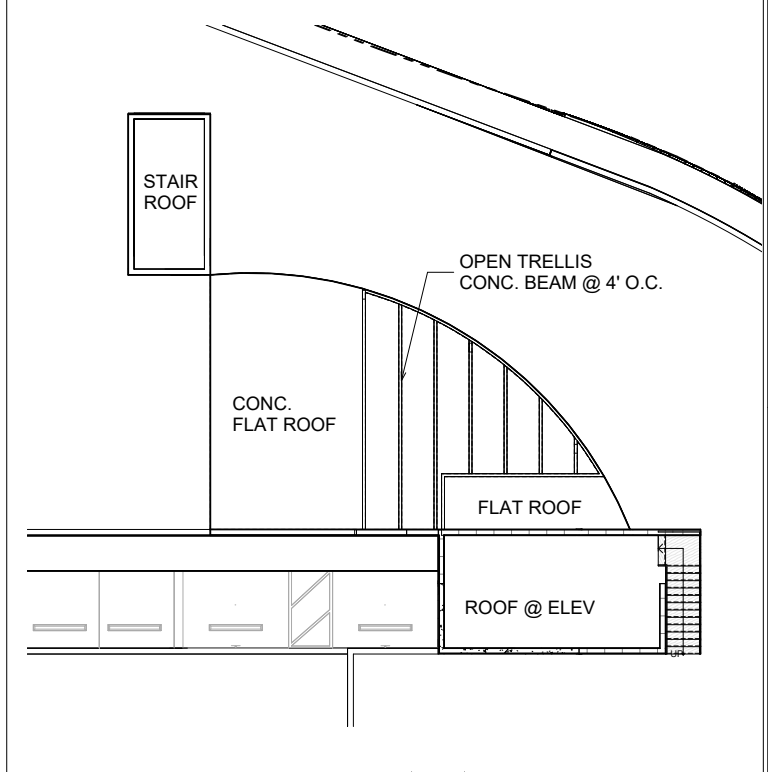
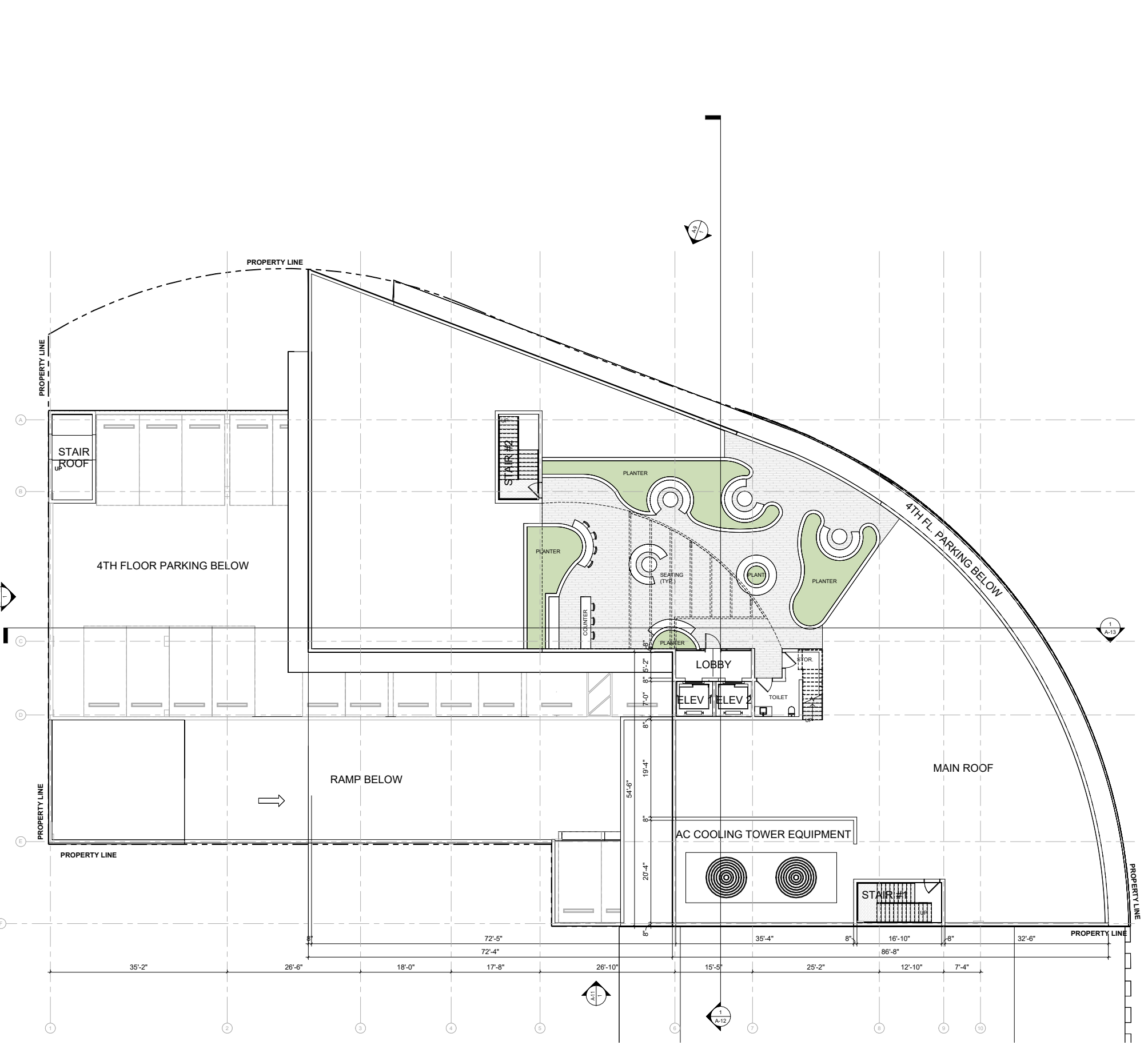

ROOF PLAN @ ROOF TERRACE  
SCALE 1/8" = 1'-0"

Digitally signed  
by Ira D Giller  
Date:  
2024.04.06  
11:51:57 -04'00'

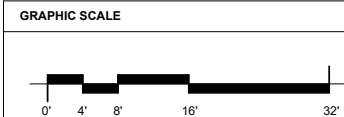

ROOF PLAN  
SCALE 1/8" = 1'-0"

Giller & Giller, Inc.  
The Giller Building  
976 Arthur Godfrey Road  
Miami Beach, Florida 33140  
Phone: (305) 336-5921  
Fax: (305) 336-5921  
GILLER&GILLER.COM  
ARCHITECTS INTERIOR DESIGNERS CONSTRUCTION MANAGERS

DRB - FINAL SUBMITTAL

ROOF PLAN

SHEET #  
A-7  
OF  
TOTAL  
23110

DATE  
04/07/24

CHECKED BY  
---

APPROVED BY  
---

CAD ID NAME  
---

976 Arthur Godfrey Road  
MIAMI BEACH, FL

GILLER TOWER



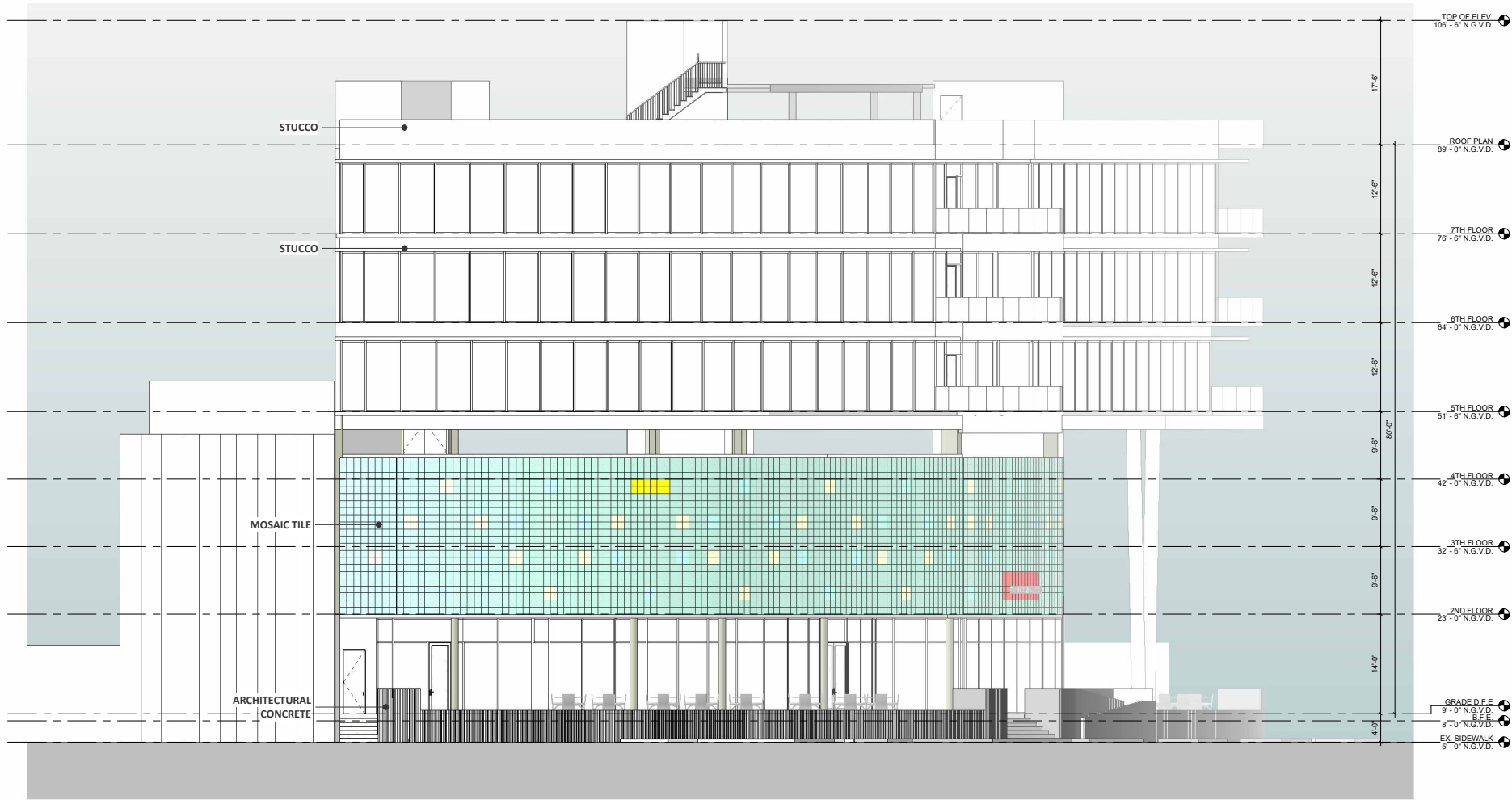

GLASS MOSAIC TILE - 1' X 1'

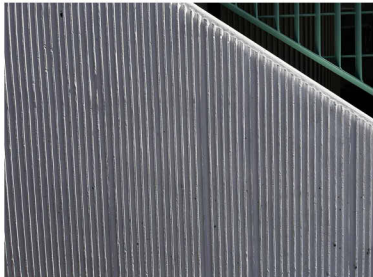

ARCHITECTURAL CONCRETE

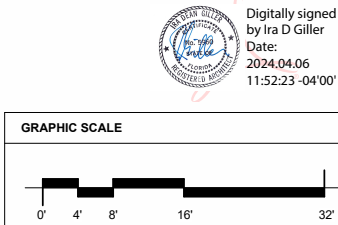
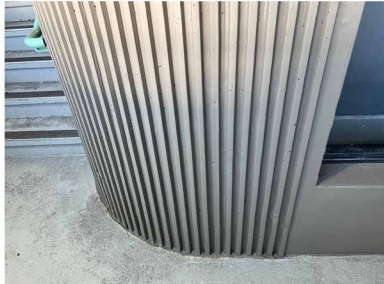

Digitally signed  
by Ira D Giller  
Date:  
2024.04.06  
11:52:23 -04'00'

GRAPHIC SCALE

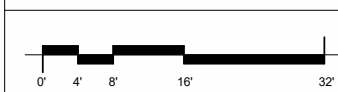

1 NORTH ELEVATION - 41ST ST.  
SCALE 1/8" = 1'-0"

DATE	REVISION DESCRIPTION

COPYRIGHT © 2024 GILLER & GILLER, INC. ALL RIGHTS RESERVED

SHEET TITLE:	NORTH ELEVATION 41ST ST.
DATE:	04/07/24
CHECKED BY:	
APPROVED BY:	
ARCHT COMM #	20110
OF	TOTAL

A-8

DRB - FINAL SUBMITTAL

GILLER TOWER

MIAMI BEACH, FL

976 Arthur Godfrey Road

Giller & Giller, Inc.

The Giller Building  
976 Arthur Godfrey Road  
Miami Beach, Florida 33140  
Phone: (305) 336-5921  
Fax: (305) 336-5921  
GILLER&GILLER.COM  
ARCHITECTS INTERIOR DESIGNERS CONSTRUCTION MANAGERS



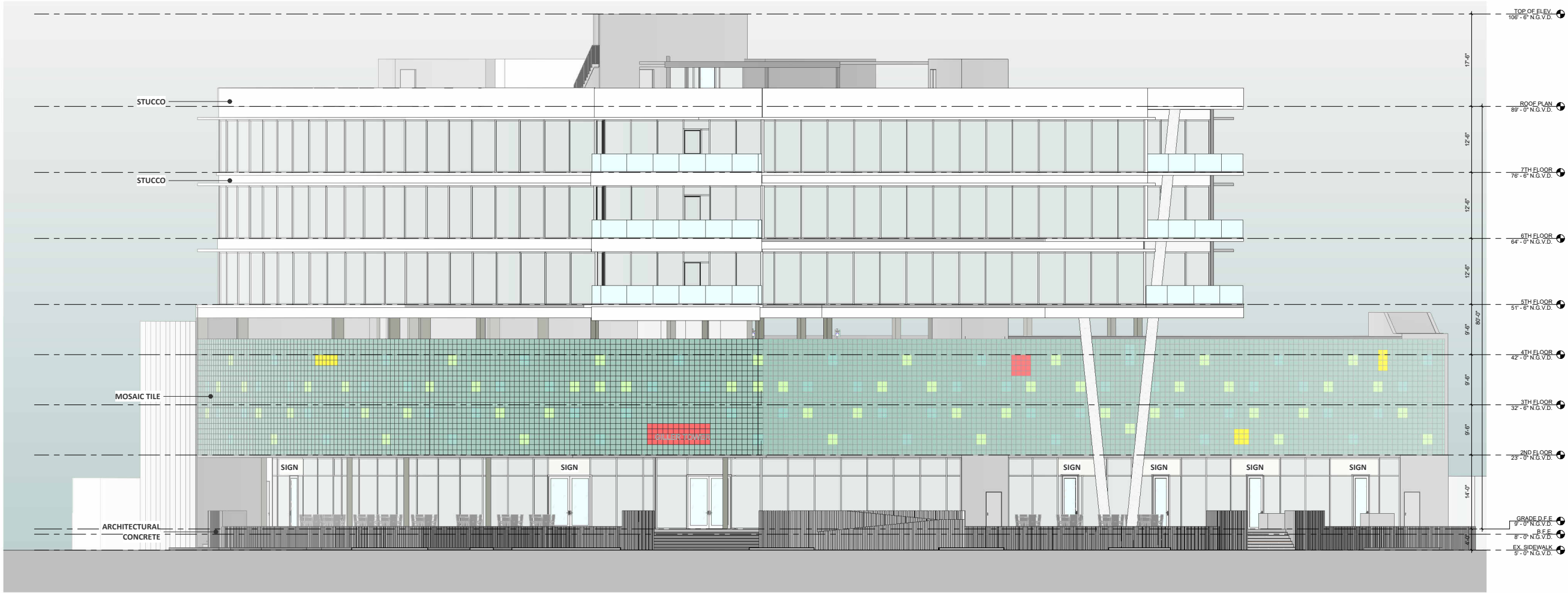

GLASS MOSAIC TILE - 1' X 1'

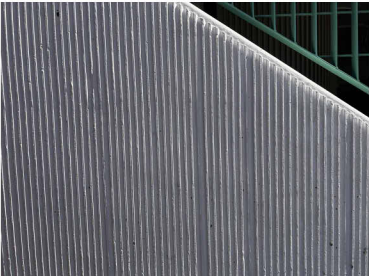

ARCHITECTURAL CONCRETE

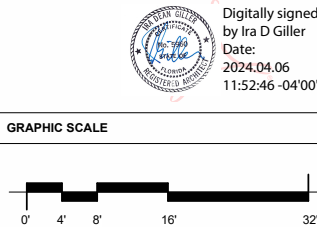
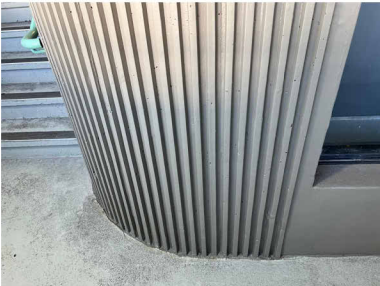

GRAPHIC SCALE

1 WEST ELEVATION - ALTON RD.  
SCALE 1/8" = 1'-0"

DATE REVISION DESCRIPTION

COPYRIGHT © 2024 GILLER & GILLER, INC. ALL RIGHTS RESERVED

SHEET TITLE:  
**WEST ELEVATION  
ALTON RD.**

DATE 2/10/24	CHECKED BY: --	APPROVED BY: --	CAD ID NAME
-----------------	-------------------	--------------------	-------------

SHEET #  
**A-9**  
OF TOTAL  
23/10

ARCH COM #  
23/10

DRB - FINAL SUBMITTAL

**GILLER TOWER**

976 Arthur Godfrey Road

MIAMI BEACH, FL

Giller & Giller, Inc.

The Giller Building  
975 Arthur Godfrey Road  
Miami Beach, Florida 33140  
Tel: (305) 336-5921  
Fax: (305) 336-5921  
Giller&Giller.com

ARCHITECTS INTERIOR DESIGNERS CONSTRUCTION MANAGERS





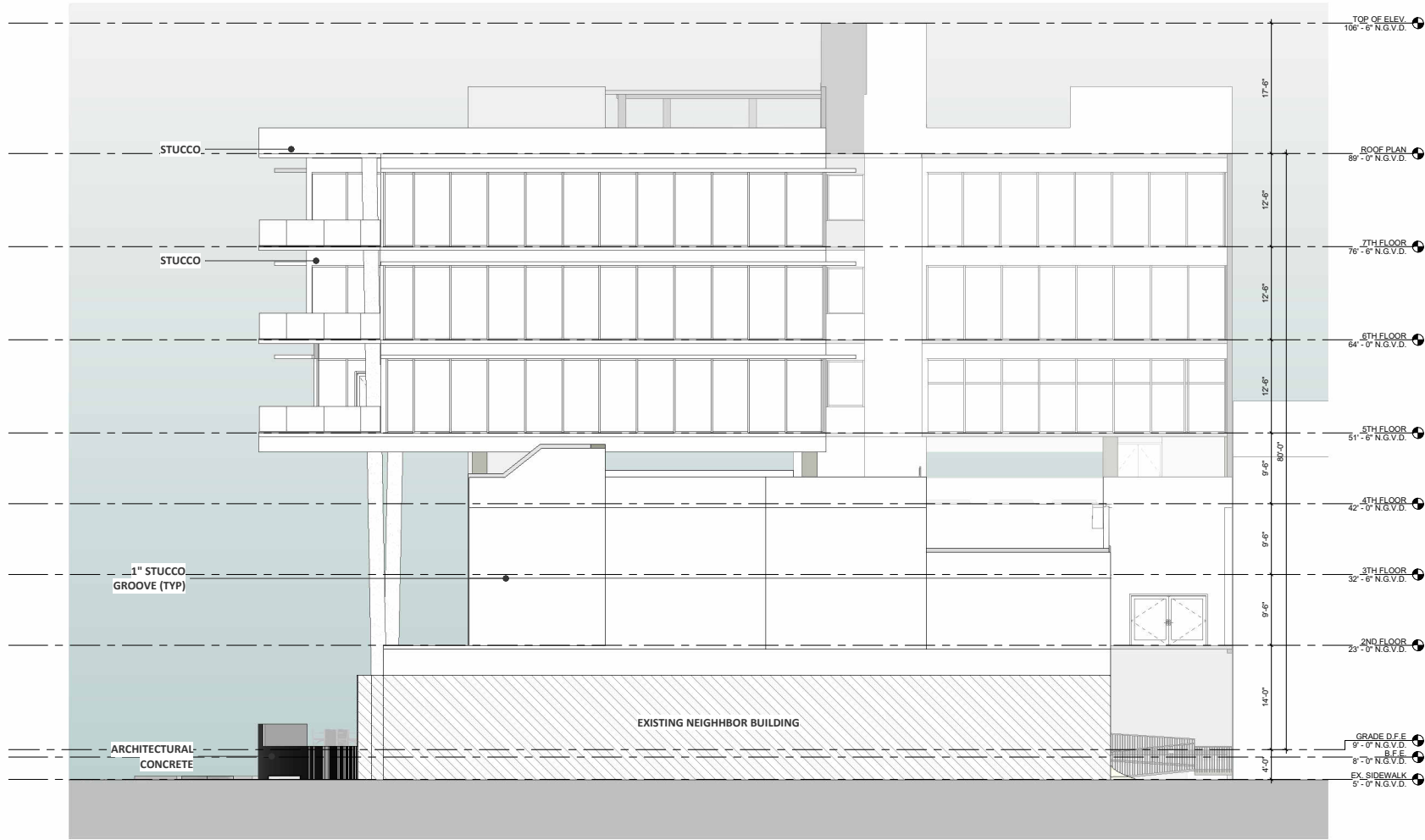

1

SOUTH ELEVATION

SCALE 1/8" = 1'-0"

GRAPHIC SCALE

0'

4'

8'

16'

32'

Digitally signed  
by Ira D Giller  
Date:  
2024.04.06  
11:53:09 -04'00'

SHEET #	A-10		SHEET TITLE:	SOUTH ELEVATION	
	ARCHT COMM #	TOTAL			
23110			DATE	04/07/24	APPROVED BY:
					--
			CHECKED BY:		--
			DATE		
			---		
			DATE		
			---		
			DATE		
			---		
			DATE		
			---		
			DATE		
			---		
			DATE		
			---		
			DATE		
			---		
			DATE		
			---		
			DATE		
			---		
			DATE		
			---		
			DATE		
			---		
			DATE		
			---		
			DATE		
			---		
			DATE		
			---		
			DATE		
			---		
			DATE		
			---		
			DATE		
			---		
			DATE		
			---		
			DATE		
			---		
			DATE		
			---		
			DATE		
			---		
			DATE		
			---		
			DATE		
			---		
			DATE		
			---		
			DATE		
			---		
			DATE		
			---		
			DATE		
			---		
			DATE		
			---		
			DATE		
			---		
			DATE		
			---		
			DATE		
			---		
			DATE		
			---		
			DATE		
			---		
			DATE		
			---		
			DATE		
			---		
			DATE		
			---		
			DATE		
			---		
			DATE		
			---		
			DATE		
			---		
			DATE		
			---		
			DATE		
			---		
			DATE		
			---		
			DATE		
			---		
			DATE		
			---		
			DATE		
			---		
			DATE		
			---		
			DATE		
			---		
			DATE		
			---		
			DATE		
			---		
			DATE		
			---		
			DATE		
			---		
			DATE		
			---		
			DATE		
			---		
			DATE		
			---		
			DATE		
			---		
			DATE		
			---		
			DATE		
			---		
			DATE		
			---		
			DATE		
			---		
			DATE		
			---		
			DATE		
			---		
			DATE		
			---		
			DATE		
			---		
			DATE		
			---		
			DATE		
			---		
			DATE		
			---		
			DATE		
			---		
			DATE		
			---		
			DATE		
			---		
			DATE		
			---		
			DATE		
			---		
			DATE		
			---		
			DATE		
			---		
			DATE		
			---		
			DATE		
			---		
			DATE		
			---		
			DATE		
			---		
			DATE		
			---		
			DATE		
			---		
			DATE		
			---		
			DATE		
			---		
			DATE		
			---		
			DATE		
			---		
			DATE		
			---		
			DATE		
			---		
			DATE		
			---		
			DATE		
			---		
			DATE		
			---		
			DATE		
			---		
			DATE		
			---		
			DATE		
			---		
			DATE		
			---		
			DATE		
			---		
			DATE		
			---		
			DATE		
			---		
			DATE		
			---		
			DATE		
			---		
			DATE		
			---		
			DATE		
			---		
			DATE		
			---		
			DATE		
			---		
			DATE		
			---		
			DATE		
			---		
			DATE		
			---		
			DATE		
			---		
			DATE		
		</			





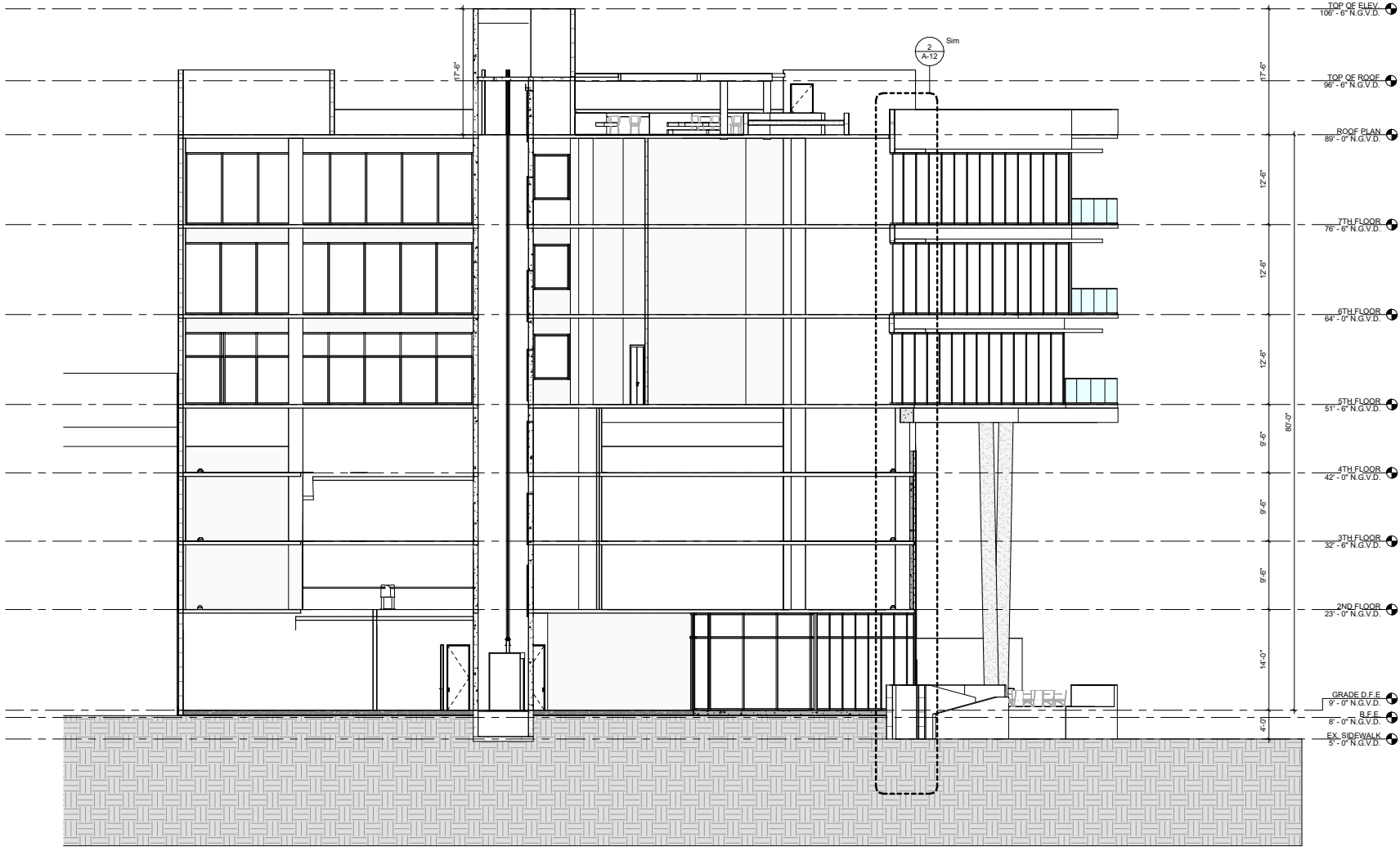

1 SECTION #1 - EAST/WEST  
SCALE 1/8" = 1'-0"

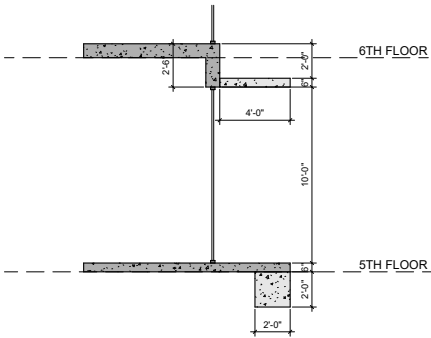

3 OFFICE SPANDREL  
SCALE 1/4" = 1'-0"

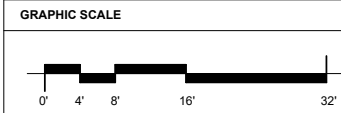
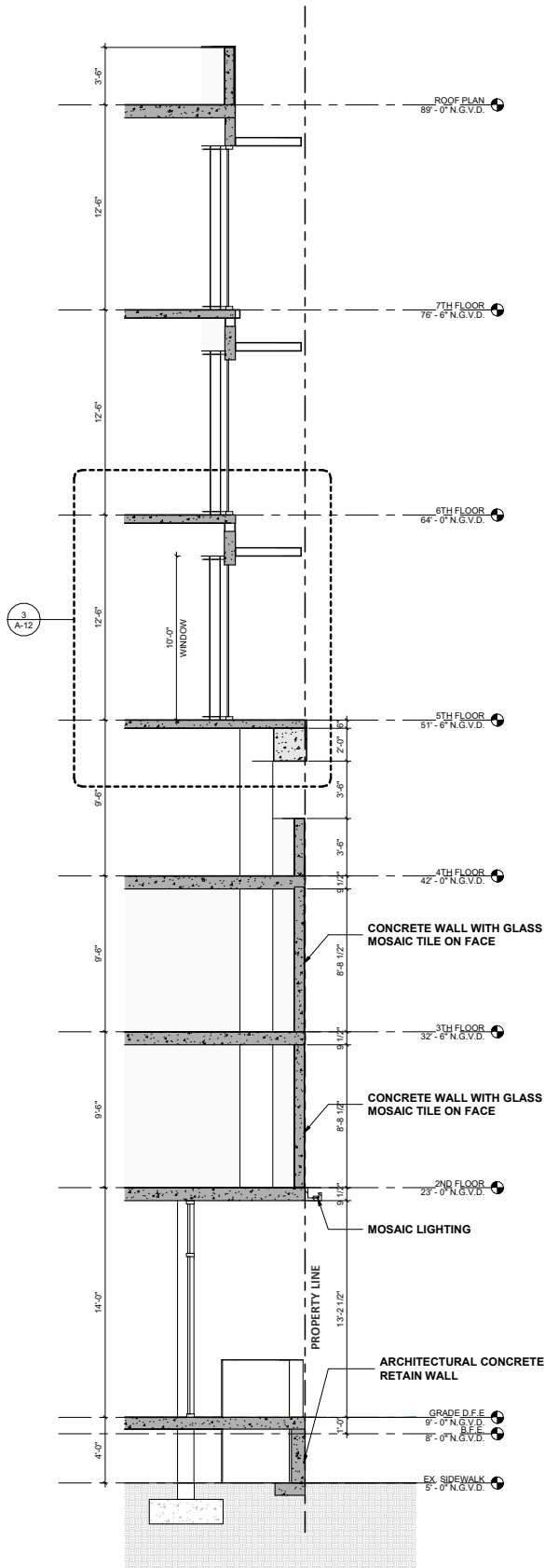

2 TYP. WALL SECTION  
SCALE 1/4" = 1'-0"

Digitally  
signed by Ira D  
Giller  
Date:  
2024.04.06  
11:53:56 -04'00'

DATE	REVISION DESCRIPTION

SHEET TITLE: <b>BUILDING SECTIONS EAST/WEST</b>	DATE: 24/07/24	APPROVED BY: --	CAD ID NAME: --
SHEET # <b>A-12</b> OF TOTAL 23/10	ARCHIT COMM # 23/10	CHECKED BY: --	DATE: 24/07/24

DRB - FINAL SUBMITTAL

GILLER TOWER

976 Arthur Godfrey Road

MIAMI BEACH, FL

Giller & Giller, Inc.

The Giller Building  
976 Arthur Godfrey Road  
Miami Beach, Florida 33140  
Tel: (305) 336-5921  
Fax: (305) 336-5921  
www.gillerandgiller.com  
ARCHITECTS INTERIOR DESIGNERS CONSTRUCTION MANAGERS



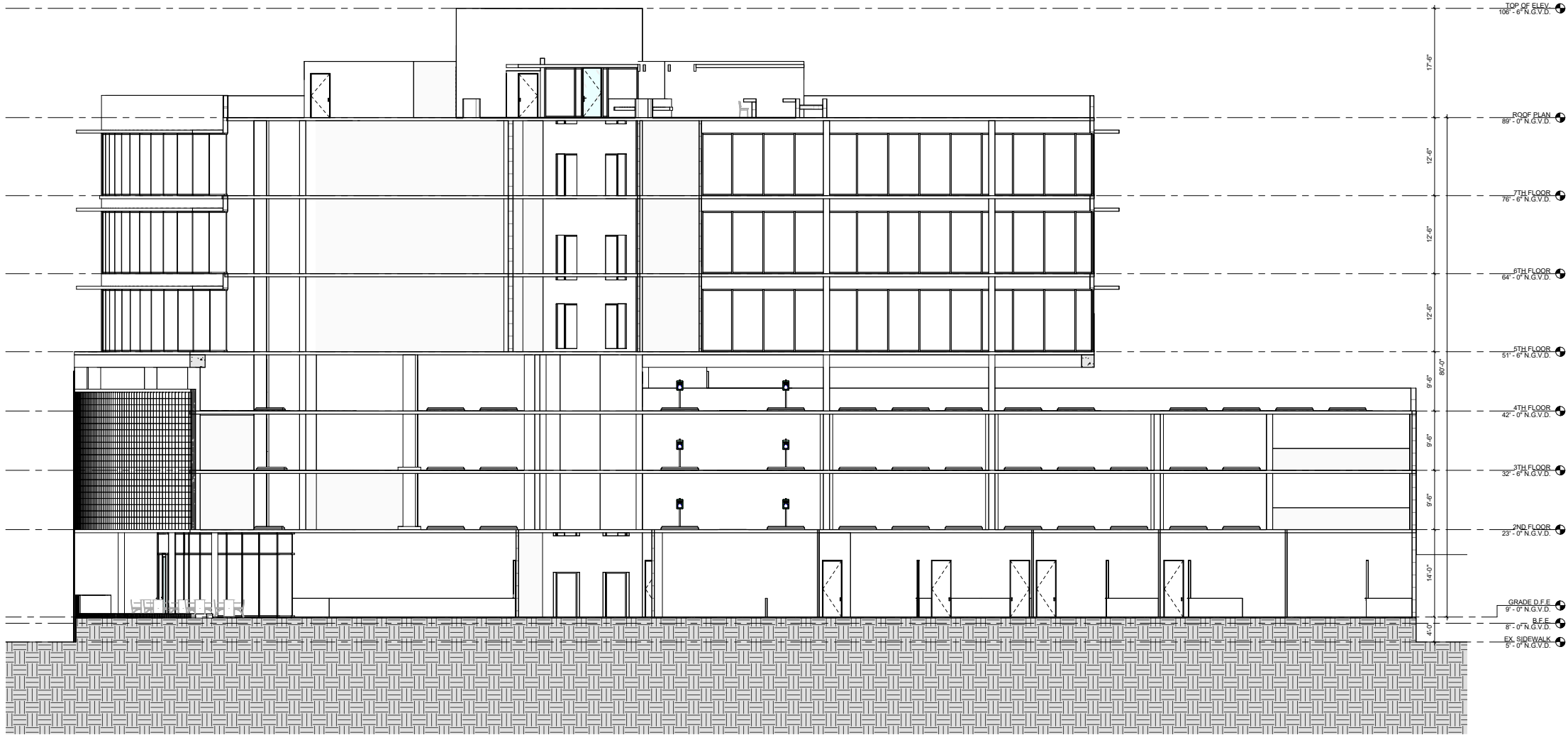

GRAPHIC SCALE

0'

4'

8'

16'

32'

1

SECTION #1 - NORTH/ SOUTH

SCALE 1/8" = 1'-0"

Digitally signed  
by Ira D Giller  
Date:  
2024.04.06  
11:54:20 -04'00'

SHEET #	ARCH/COMM #	DATE	CHECKED BY:	APPROVED BY:	CAD/D NAME
A-13	23110	04/07/24	-.-	-.-	

DRB - FINAL SUBMITTAL
-----------------------

GILLER TOWER

MIAMI BEACH, FL

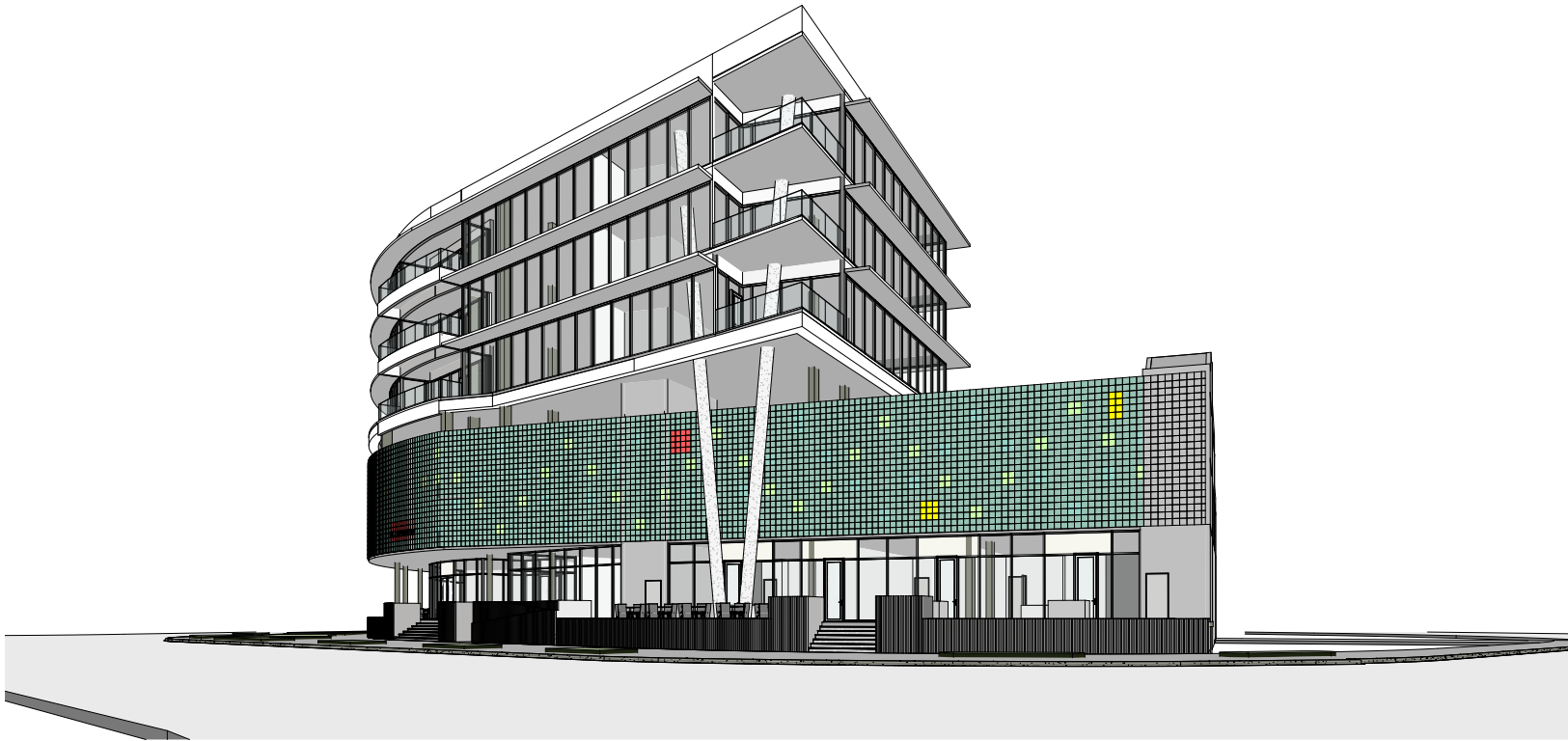

1

View 1

SCALE:

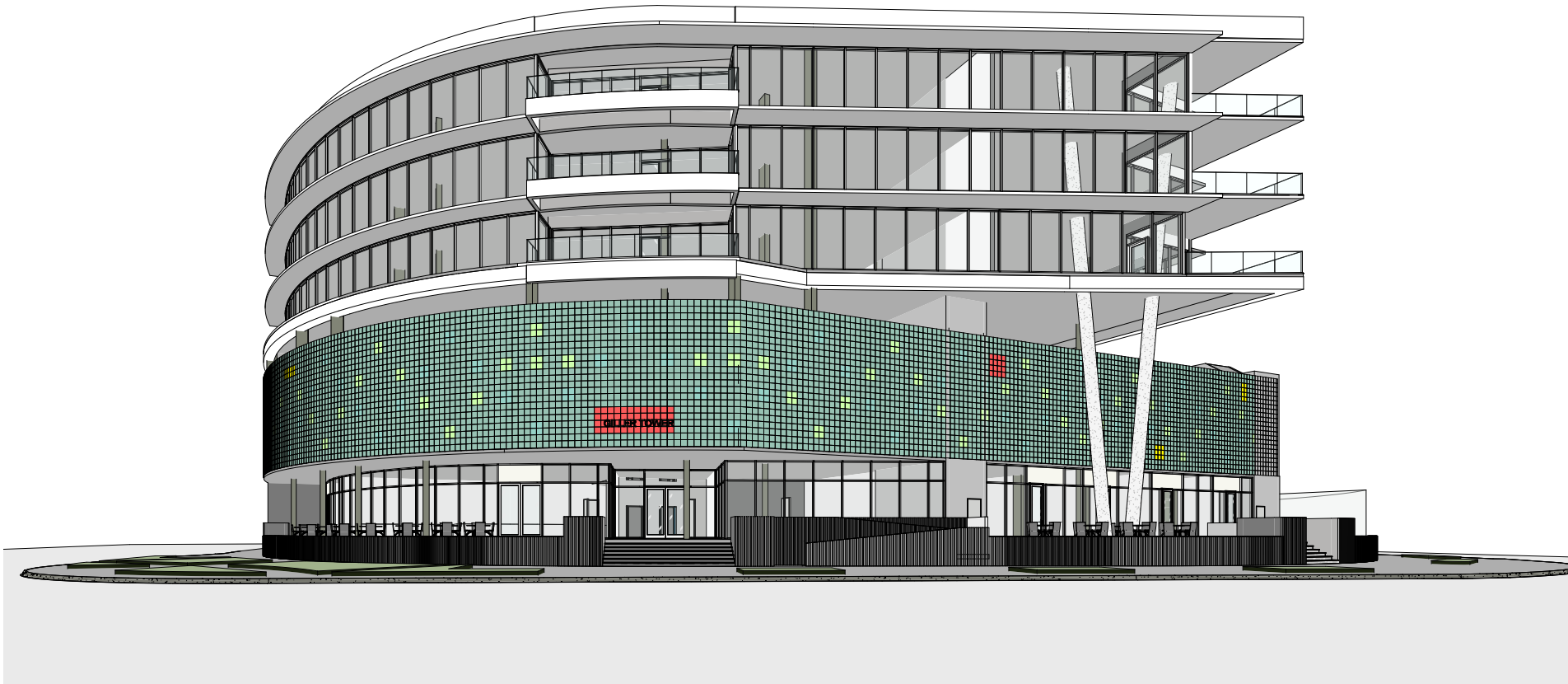

2

View 2

SCALE:



Digitally signed  
by Ira D Giller  
Date:  
2024.04.06  
11:54:48 -0400

SHEET #  
A-14

OF  
TOTAL

SHEET TITLE:  
EXTERIOR PERSPECTIVES

DATE REVISION DESCRIPTION

ARCHT COMM #  
20110

DATE  
24/07/24

CHECKED BY:  
--

APPROVED BY:  
--

CAD ID NAME

COPYRIGHT © 2024 GILLER & GILLER, INC. ALL RIGHTS RESERVED

DRB - FINAL SUBMITTAL

GILLER TOWER

976 Arthur Godfrey Road

MIAMI BEACH, FL

Giller & Giller, Inc.

The Giller Building  
976 Arthur Godfrey Road  
Miami Beach, Florida 33140  
Tel: 305.386.4921  
Fax: 305.386.4921  
Giller&Giller.com

ARCHITECTS INTERIOR DESIGNERS CONSTRUCTION MANAGERS







1

View 3

SCALE:

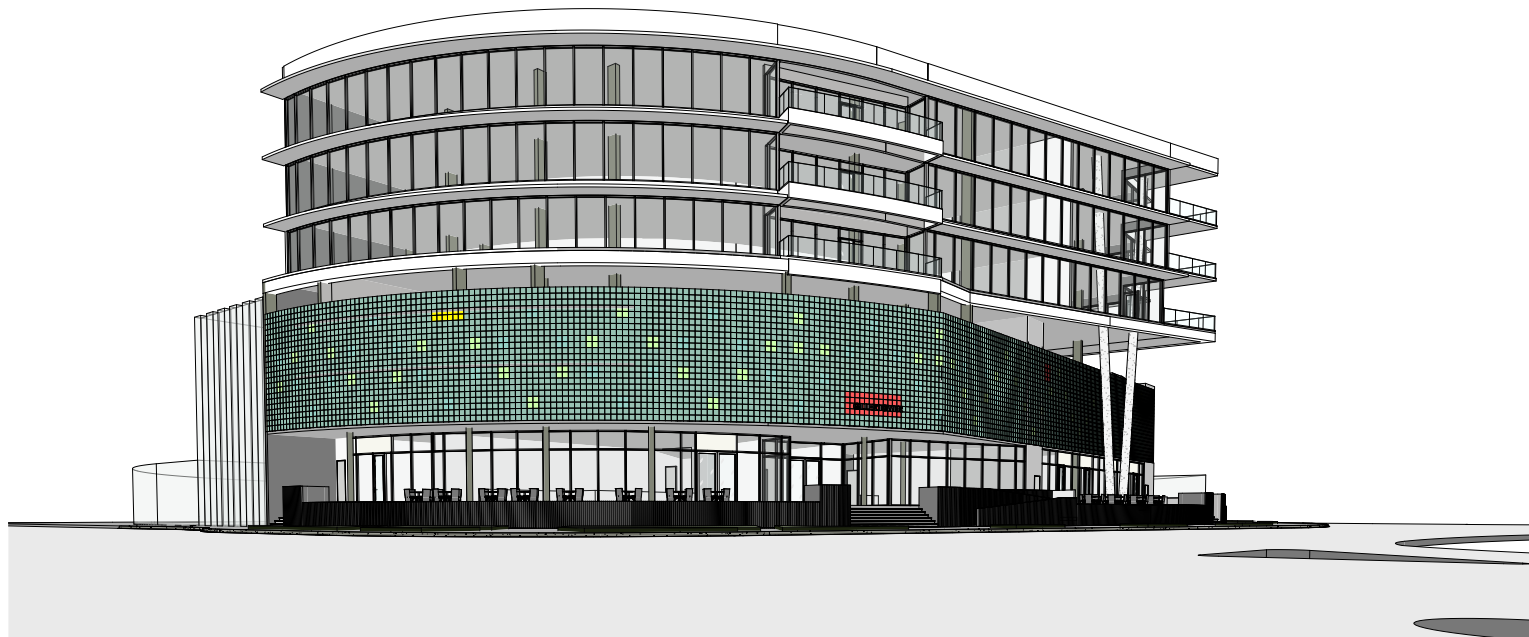

2

View 4

SCALE:



Digitally signed  
by Ira D Giller  
Date:  
2024.04.06  
11:55:18 -04'00'

SHEET #  
A-15  
OF TOTAL  
23 OF 110

SHEET TITLE:  
EXTERIOR PERSPECTIVES

APPROVED BY: --

CHECKED BY: --

DATE:  
04/07/24

CAD ID NAME

DATE REVISION DESCRIPTION

COPYRIGHT © 2024, Giller & Giller, Inc. ALL RIGHTS RESERVED

DRB - FINAL SUBMITTAL

GILLER TOWER

976 Arthur Godfrey Road

MIAMI BEACH, FL

Giller & Giller, Inc.

The Giller Building  
976 Arthur Godfrey Road  
Miami Beach, Florida 33140  
Tel: (305) 336-5921  
Giller&Giller.com

ARCHITECTS INTERIOR DESIGNERS CONSTRUCTION MANAGERS





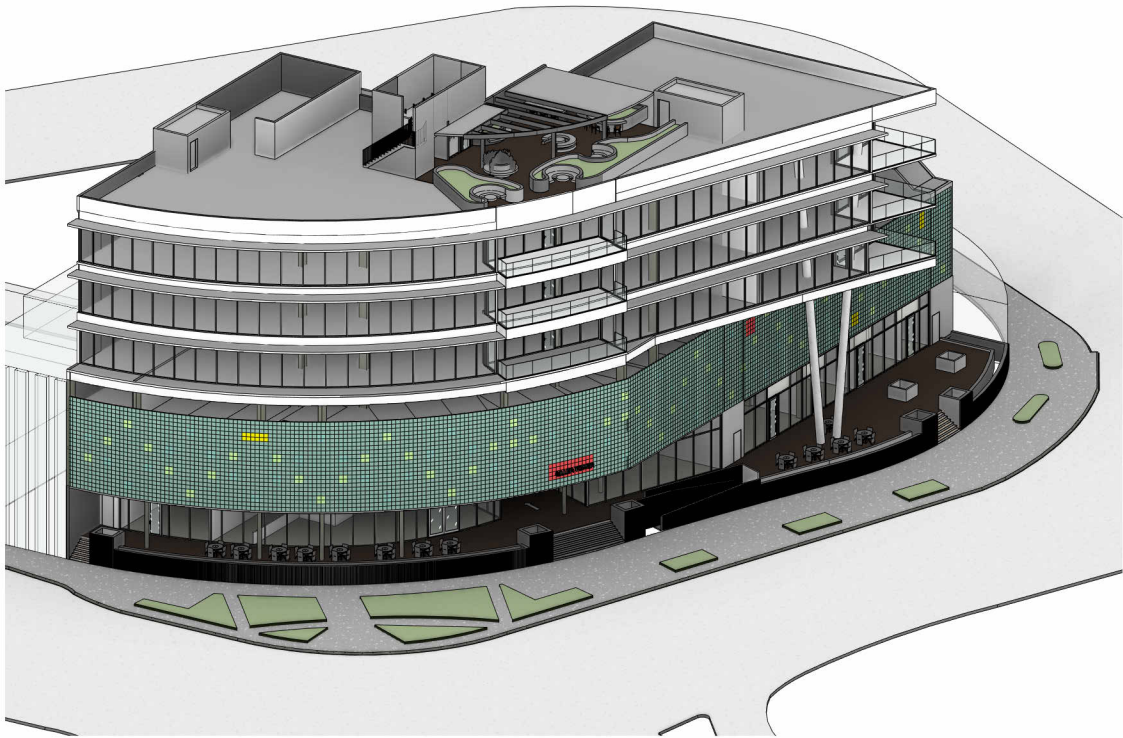

1

View 5

SCALE:

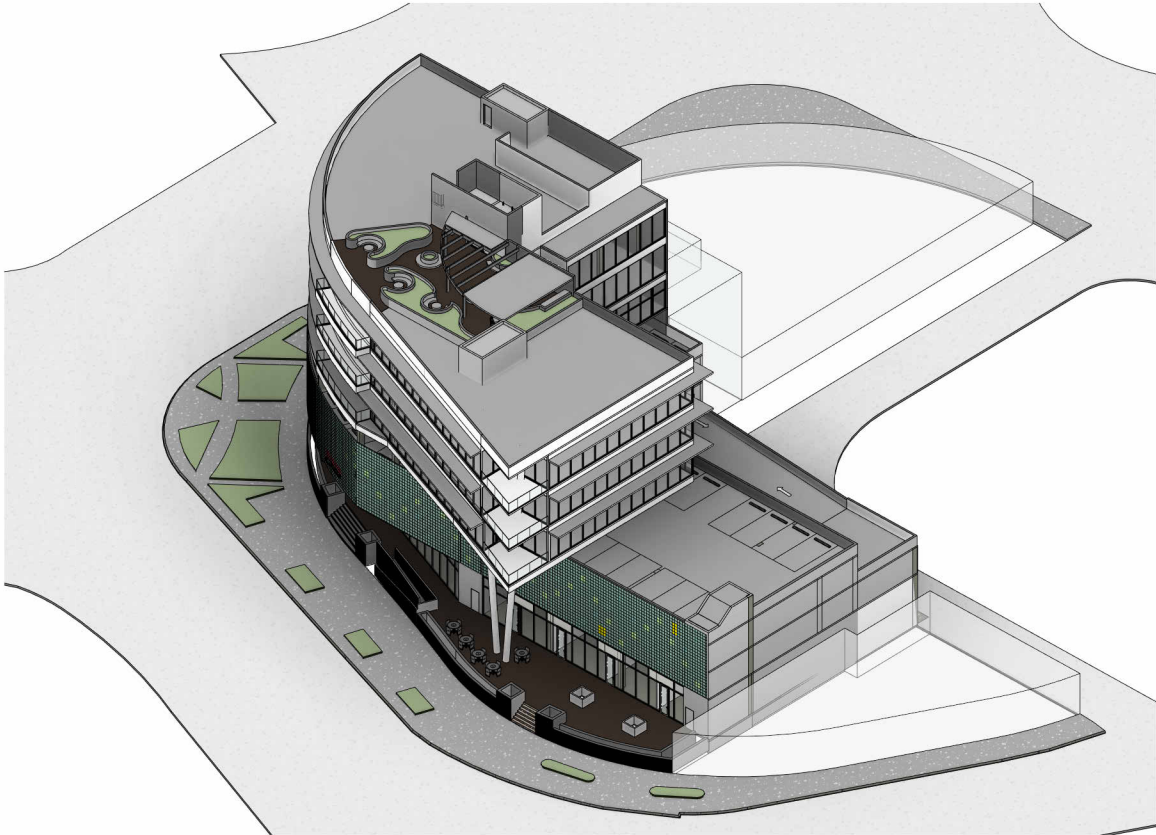

2

View 6

SCALE:



4

View 7

SCALE:

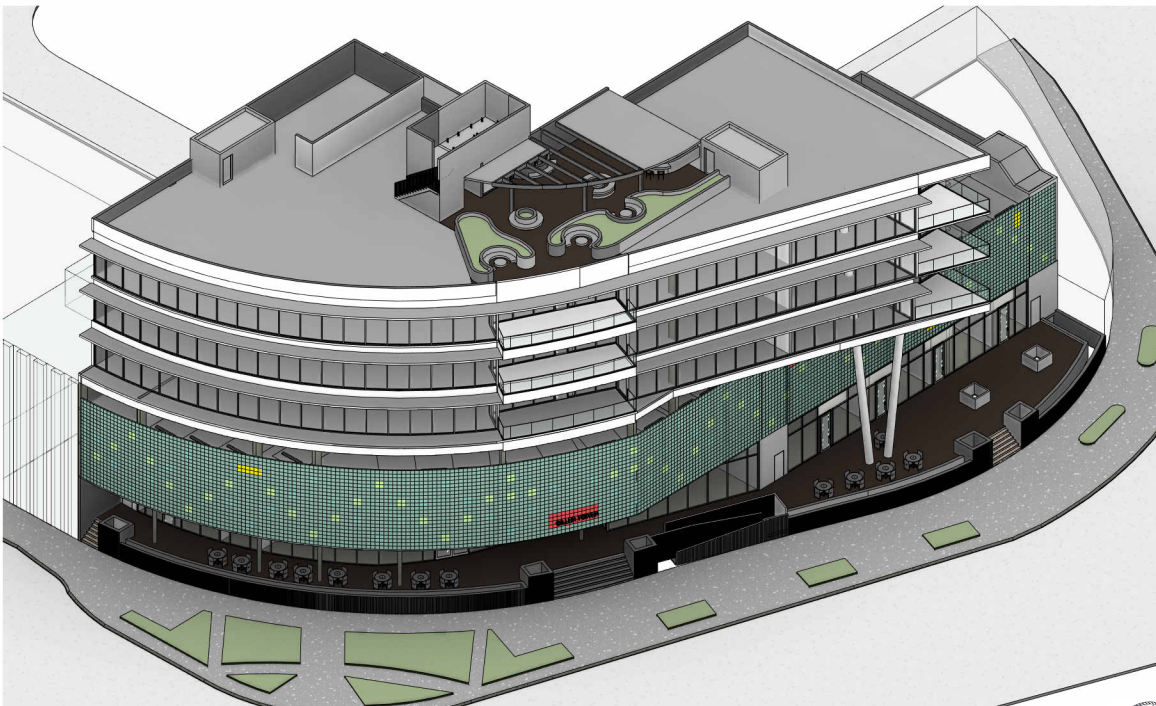

3

View 8

SCALE:



Giller & Giller, Inc.

The Giller Building  
976 Arthur Godfrey Road  
Miami Beach, Florida 33140  
Tel: (305) 336-9921  
Fax: (305) 336-9921  
www.gillerandgiller.com

ARCHITECTS INTERIOR DESIGNERS CONSTRUCTION MANAGERS

GILLER TOWER

MIAMI BEACH, FL

976 Arthur Godfrey Road

DRB - FINAL SUBMITTAL

DATE REVISION DESCRIPTION

SHEET TITLE:  
**A-16 EXTERIOR PERSPECTIVES**

SHEET #  
**A-16**  
OF  
**25**

APPROVED BY: CAD ID NAME

CHECKED BY:

DATE: 04/07/24

ARCHITECT COMM #  
25110

Copyright © 2024 Giller & Giller, Inc. All Rights Reserved



Digitally  
signed by Ira  
D Giller  
Date:  
2024.04.06  
11:56:11  
-04'00'