

EX-101 Existing Ground Floor Plan
 scale: 1/16" = 1'-0"

Digitally signed
 by Alyssa L
 Kriplen
 Date: 2025.03.09
 14:35:45 -04'00'



STUDIO
 MUNGE

1681 Lenox Avenue, Miami Beach FL
 Design Review Board Final Submittal
 File #24-1078

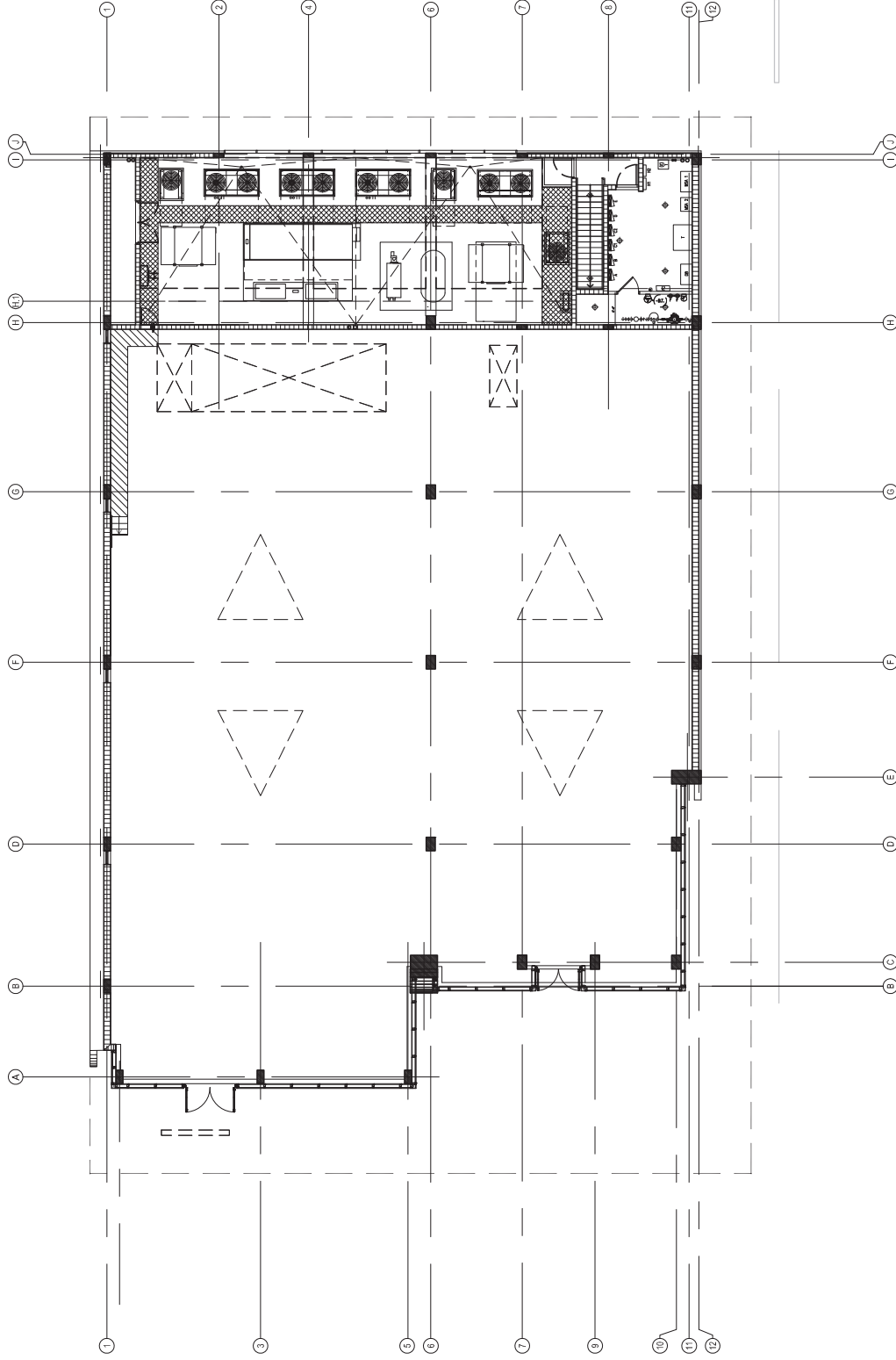

EX-102 Existing Mezzanine and Roof Plan
scale: 1/16" = 1'-0"



Digitally signed by
Alyssa L. Kriplen
Date: 2025.03.09
14:36:03 -04'00'

1681 Lenox Avenue, Miami Beach FL
Design Review Board Final Submittal
File #24-1078

STUDIO
MUNGE

©2025 MAKwork Inc

MAK
work

architecture / landscape architecture
P: 305.332.2622

3/09/2025

p11

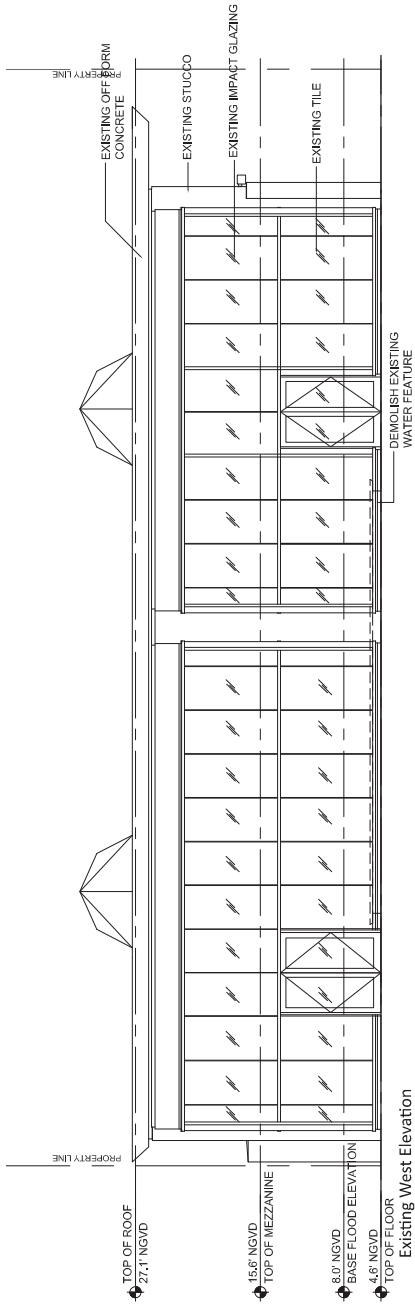

Existing West Elevation

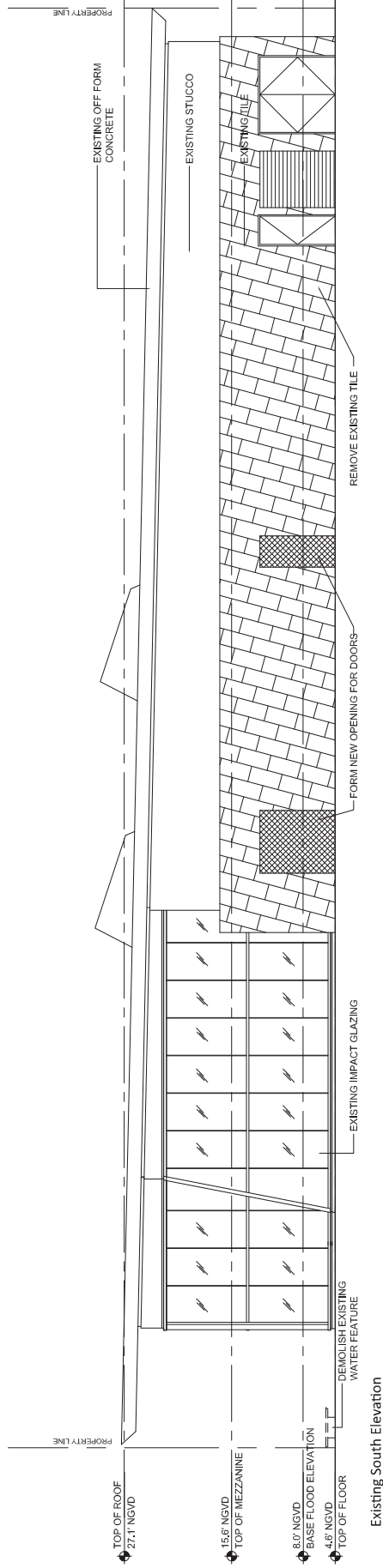

Existing South Elevation

EX-201 Existing Elevations



Digitally signed by
Alyssa L. Kriplen
Date: 2025.03.09
14:36:17 -04'00'

1681 Lenox Avenue, Miami Beach FL
Design Review Board Final Submittal
File #24-1078

STUDIO
MUNGE

©2025 MAKwork Inc

3/05/2025

p.12

MAK
work
architecture / landscape architecture
P. 305.317.2602

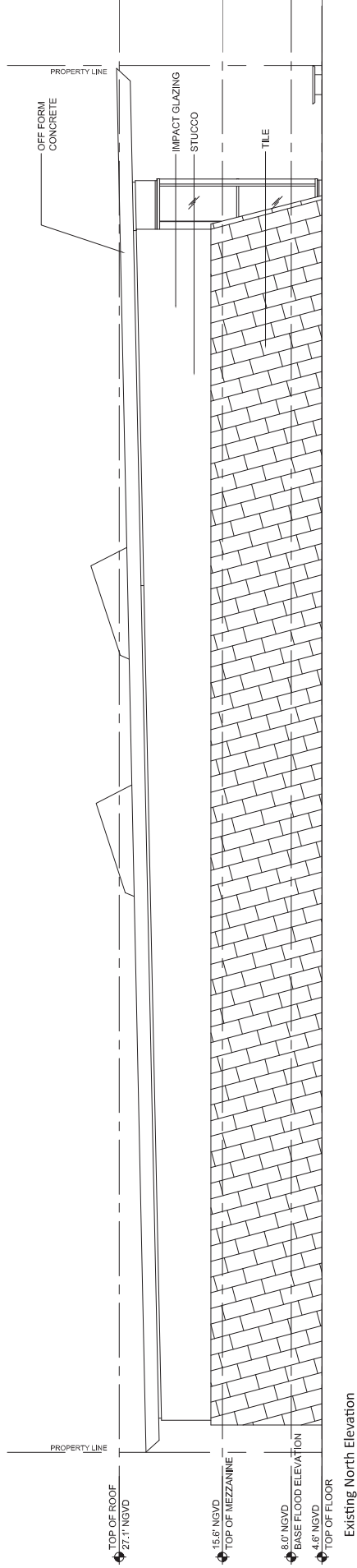
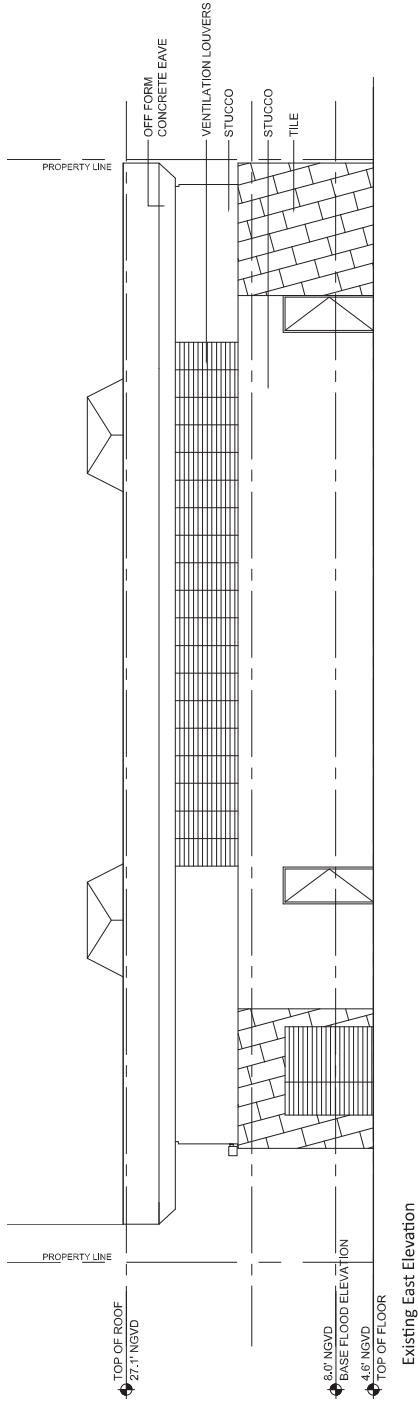

EX-202 Existing Elevations



1681 Lenox Avenue, Miami Beach FL
Design Review Board Final Submittal
File #24-1078

STUDIO
MUNGE

©2025 MAKwork, Inc

3/09/2025

p13

MAK
work

architecture / landscape architecture
T. 305.310.2809

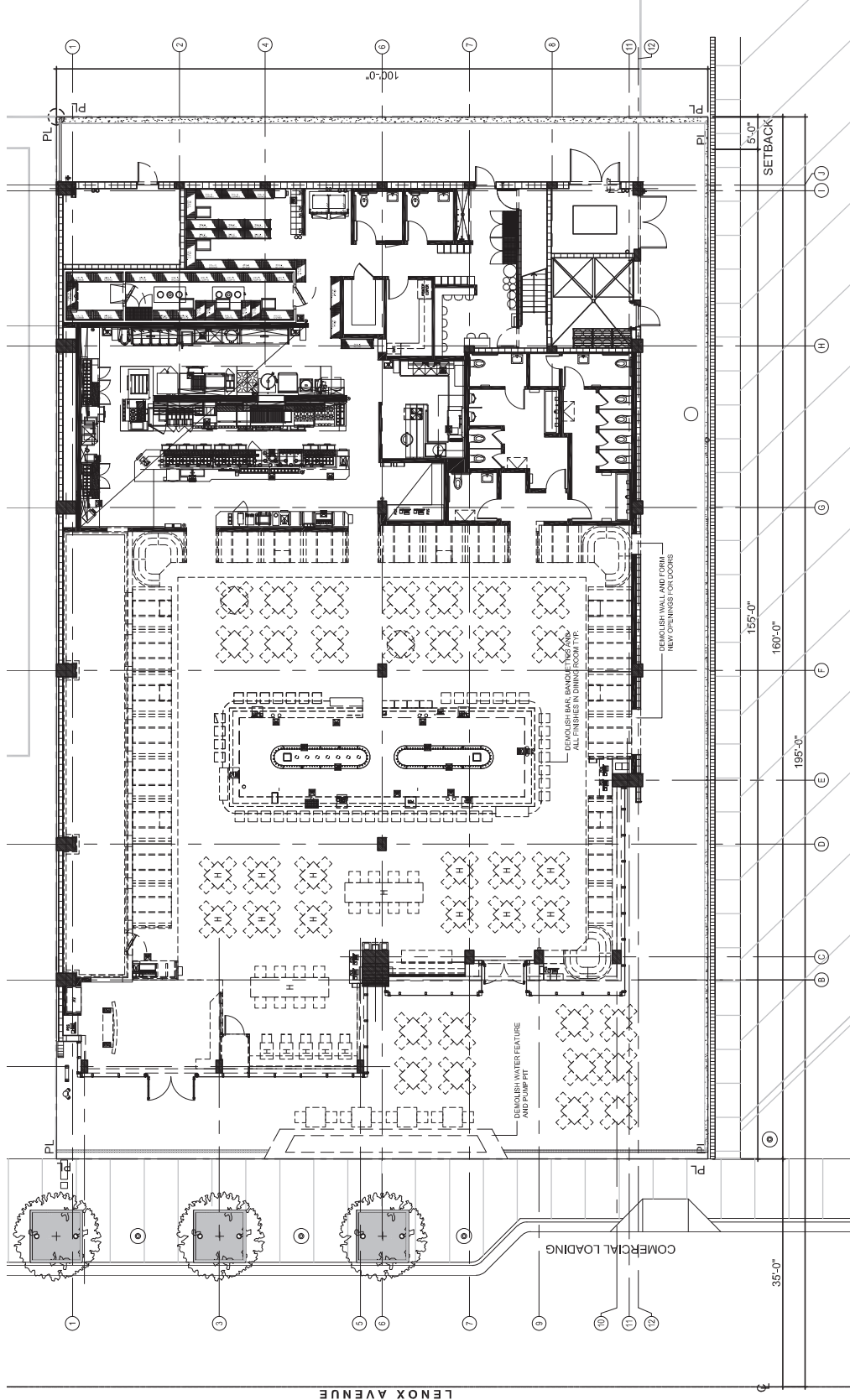

D-101 Demolition Ground Floor Plan

scale: 1/16" = 1'-0"

Digitally signed
by Alyssa L
Kriplen
Date: 2025.03.09
14:36:43 -04'00'



STUDIO
MUNGE

1681 Lenox Avenue, Miami Beach FL
Design Review Board Final Submittal
File #24-1078

MAK
WORK

architecture / landscape architecture
T: 305.312.2602

©2025 MAKwork Inc

3/09/2025

p14

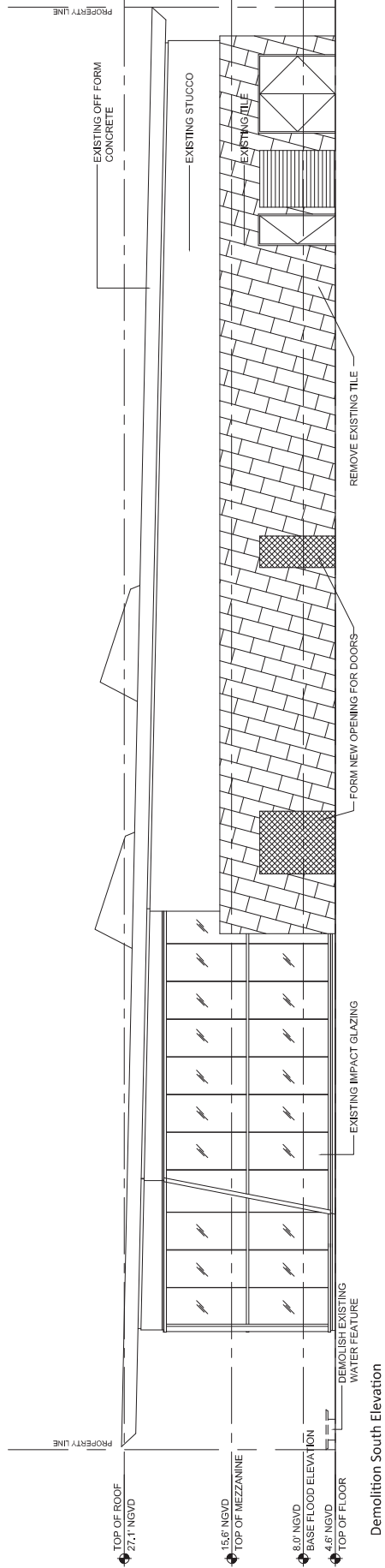
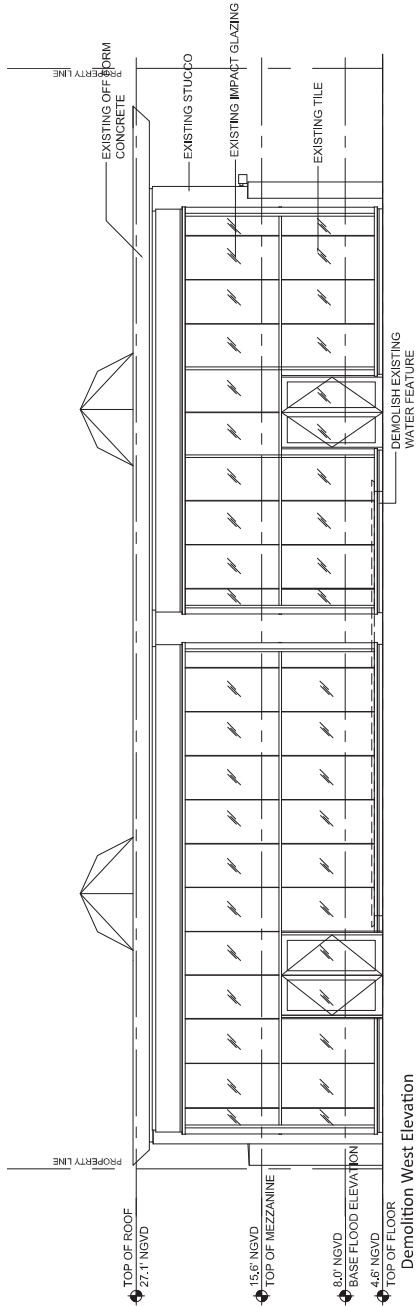

D-201 Demolition Elevations

Digitally signed by
Alyssa L Kriplen
Date: 2025.03.09
14:36:57 -04'00'



1681 Lenox Avenue, Miami Beach FL
Design Review Board Final Submittal
File #24-1078

STUDIO
MUNGE



©2025 MAKwork, Inc

3/09/2025

p15

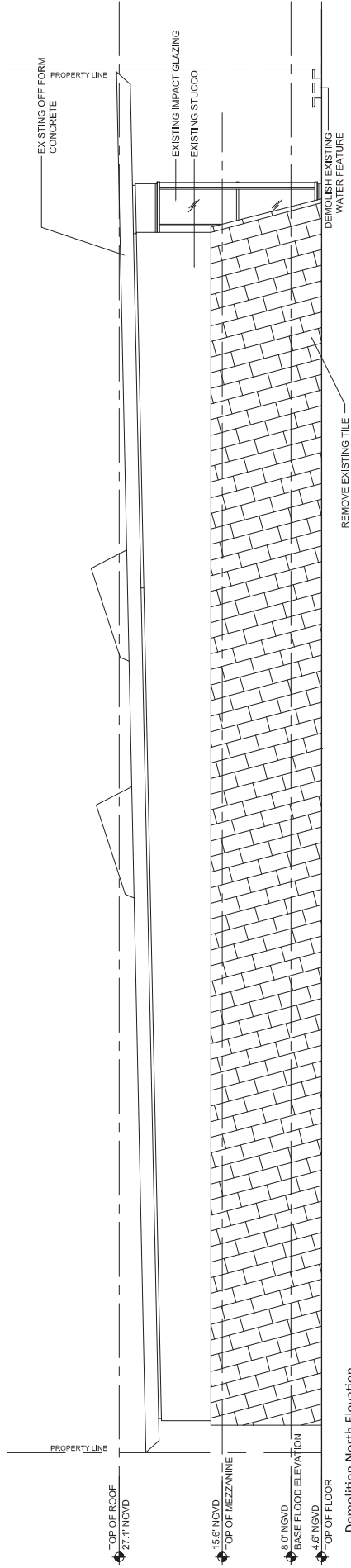
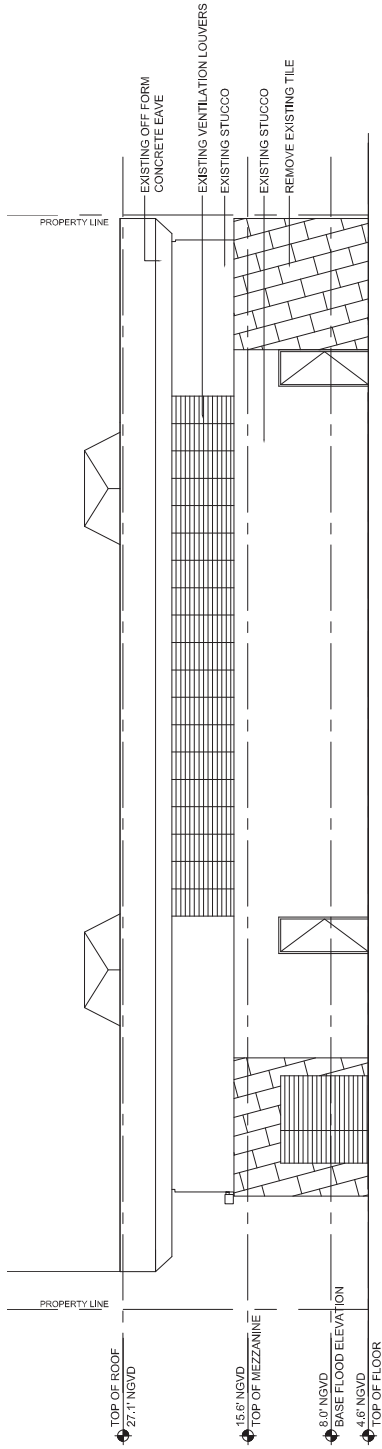

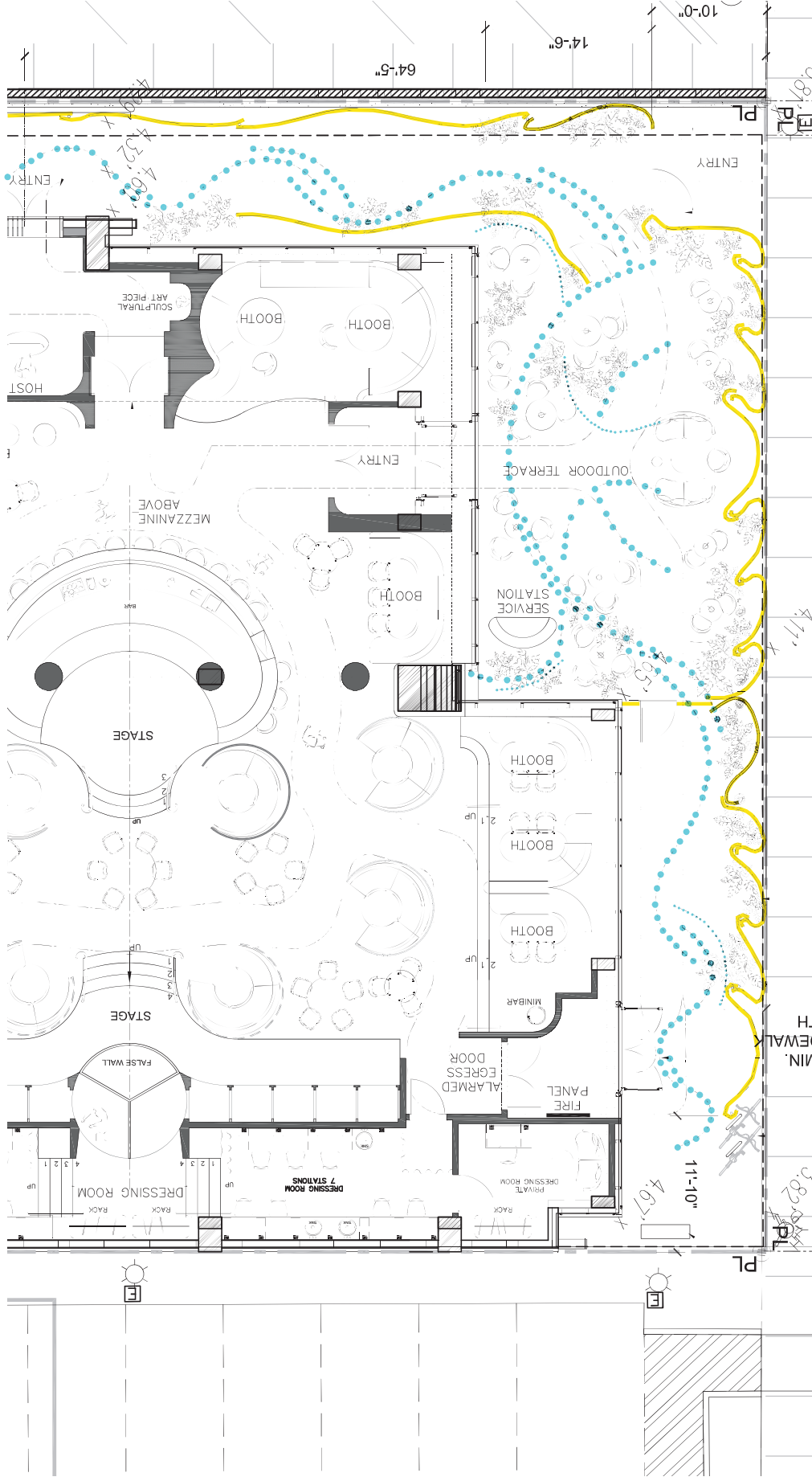

A-102 Enlarged Lenox Frontage Plan
 scale: 1/8" = 1'-0"

Digitally signed
 by Alyssa L
 Kriplen
 Date: 2025.03.09
 14:38:00 -04'00'



Ground level screens
 Suspended screens

1681 Lenox Avenue, Miami Beach FL
 Design Review Board Final Submittal
 File #24-1078

STUDIO
 MUNGE

© 2025 MAKwork Inc

3/09/2025

p18

MAK
 work

architectural & landscape architecture
 1681 Lenox Avenue, Suite 100
 Miami Beach, FL 33139
 T: 305.510.5002

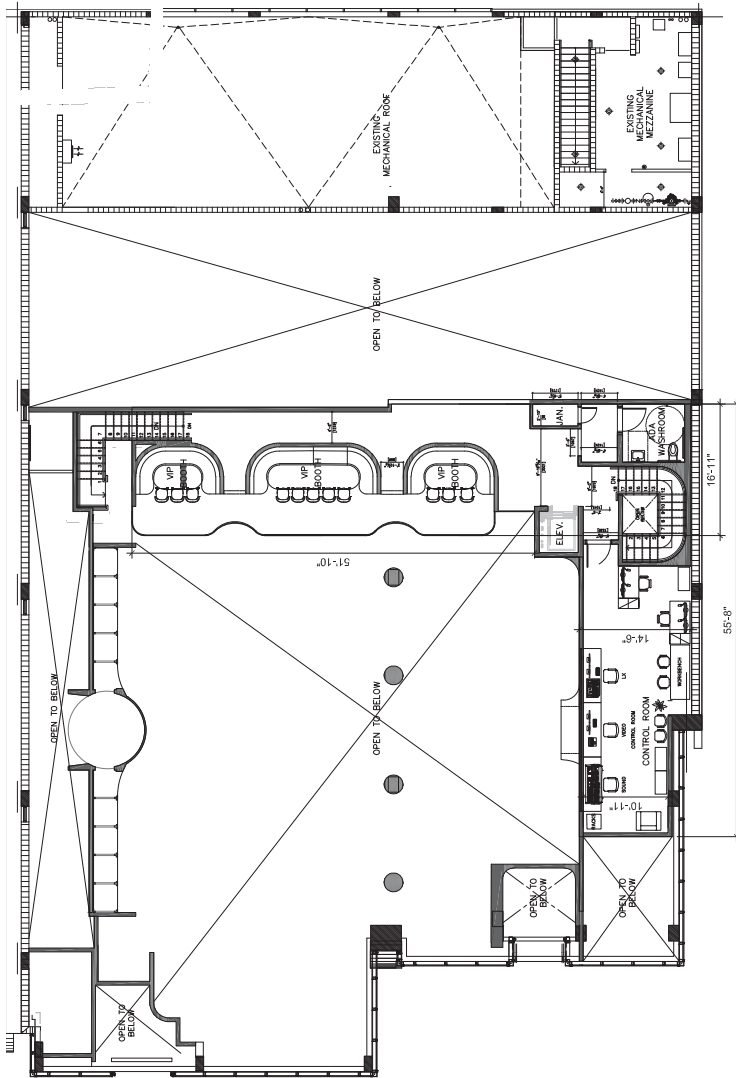

A-103 Proposed Mezzanine Plan
scale: 1/16" = 1'-0"

Digitally signed by
Alyssa L Kriplen
Date: 2025.03.09
14:38:29 -04'00'



1681 Lenox Avenue, Miami Beach FL
Design Review Board Final Submittal
File #24-1078

STUDIO
MUNGE

©2025 MAKwork inc

MAK
work

architecture / landscape architecture
T: 305.332.2622

3/09/2025

p19

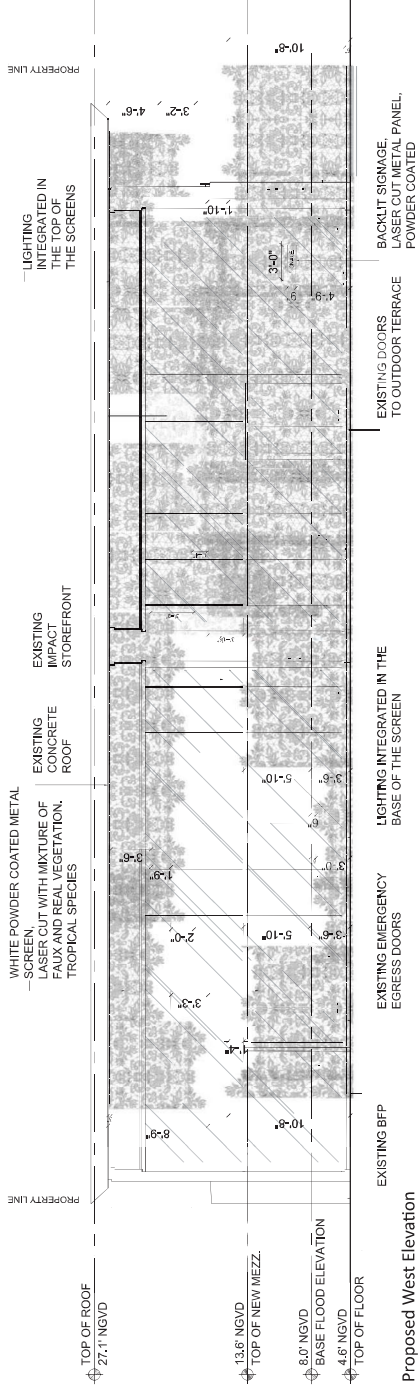

PROPERTY LINE

— WHITE POWDER COATED METAL SCREEN, LASER CUT WITH MIXTURE OF FAUX AND REAL VEGETATION, TROPICAL SPECIES — EXISTING CONCRETE ROOF

EXISTING EMERGENCY EGRESS DOORS — EXISTING IMPACT STOREFRONT — LIGHTING INTEGRATED IN THE TOP OF THE SCREENS

EXISTING WALL IN BLACK PAINT FINISH

BACKLIT SIGNAGE, LASER CUT METAL PANEL, POWDER COATED

EXISTING DOORS TO OUTDOOR TERRACE

TOP OF ROOF 27.1' NGVD
15.6' NGVD TOP OF MEZZANINE
8.0' NGVD
4.6' NGVD BASE FLOOD ELEVATION
TOP OF FLOOR

PROPERTY LINE

— WHITE POWDER COATED METAL SCREEN, LASER CUT WITH MIXTURE OF FAUX AND REAL VEGETATION, TROPICAL SPECIES — EXISTING CONCRETE ROOF

EXISTING EMERGENCY EGRESS DOORS — EXISTING IMPACT STOREFRONT — LIGHTING INTEGRATED IN THE TOP OF THE SCREENS

EXISTING WALL IN BLACK PAINT FINISH

BACKLIT SIGNAGE, LASER CUT METAL PANEL, POWDER COATED

EXISTING DOORS TO OUTDOOR TERRACE

TOP OF ROOF 27.1' NGVD
15.6' NGVD TOP OF MEZZANINE
8.0' NGVD
4.6' NGVD BASE FLOOD ELEVATION
TOP OF FLOOR

PROPERTY LINE

Proposed South Elevation

— WHITE POWDER COATED METAL SCREEN, LASER CUT WITH MIXTURE OF FAUX AND REAL VEGETATION, TROPICAL SPECIES — EXISTING CONCRETE ROOF

EXISTING EMERGENCY EGRESS DOORS — EXISTING IMPACT STOREFRONT — LIGHTING INTEGRATED IN THE TOP OF THE SCREENS

EXISTING WALL IN BLACK PAINT FINISH

BACKLIT SIGNAGE, LASER CUT METAL PANEL, POWDER COATED

EXISTING DOORS TO OUTDOOR TERRACE

TOP OF ROOF 27.1' NGVD
15.6' NGVD TOP OF MEZZANINE
8.0' NGVD
4.6' NGVD BASE FLOOD ELEVATION
TOP OF FLOOR

PROPERTY LINE

EXISTING SERVICE DOORS

EXISTING TILES TO BE REMOVED AND REPLACED WITH BLACK TILES

NEW EGRESS DOOR

INTEGRATED LIGHTING INTO SCREEN BASES

NEW ENTRANCE DOORS

A-201 Proposed Elevations

Digitally signed by Alyssa L Kriplen

Date: 2025.03.09 14:38:50 -04'00'



1681 Lenox Avenue, Miami Beach FL
Design Review Board Final Submittal
File #24-1078

STUDIO MUDGE

©2025 MAKwork Inc

3/09/2025

p20

MAK work

architecture / landscape architecture
T. 305.313.3609

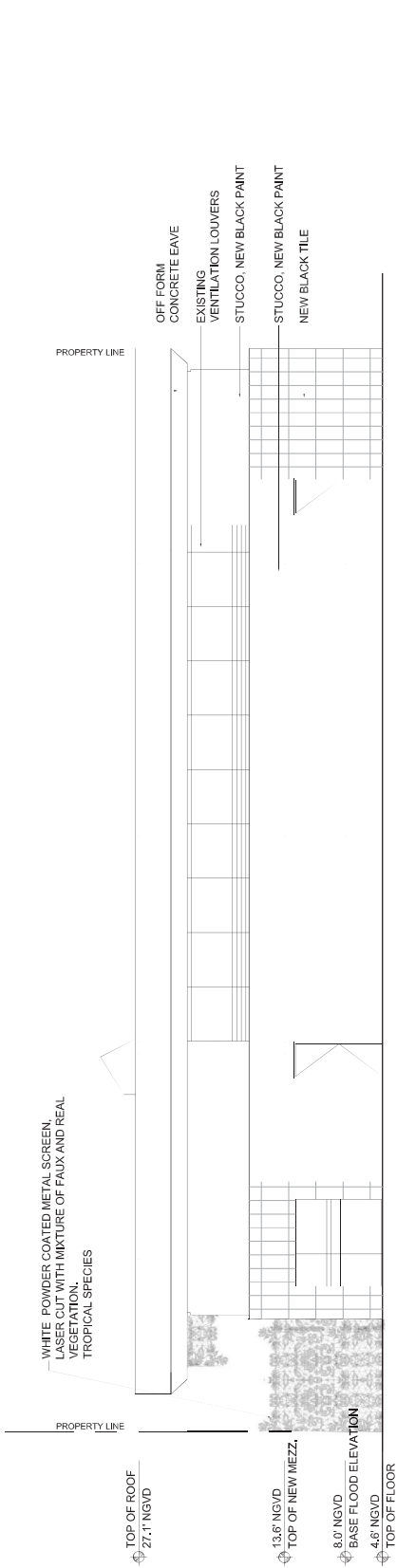

Proposed East Elevation

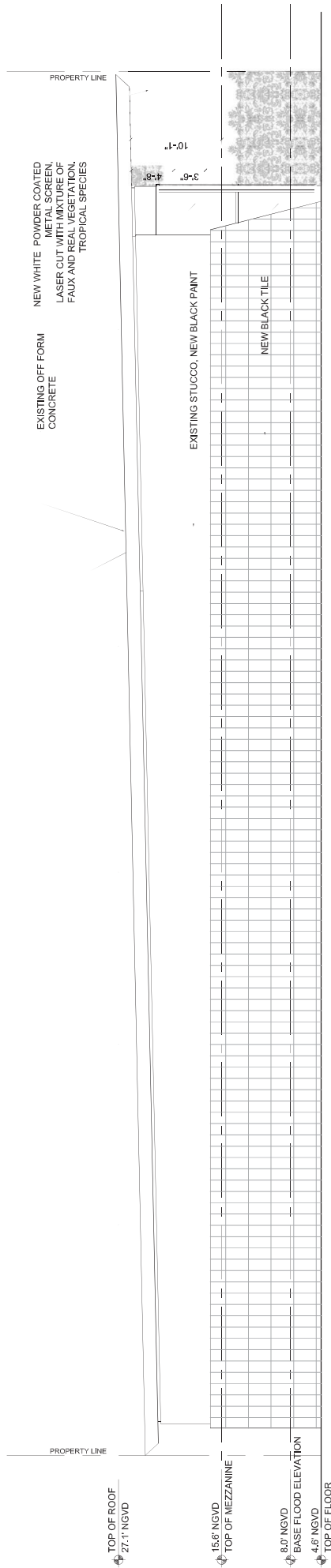

Proposed North Elevation

A-202 Proposed Elevations

Digitally signed
by Alyssa L
Kriplen

Date: 2025.03.09
14:39:09 -04'00'



1681 Lenox Avenue, Miami Beach FL
Design Review Board Final Submittal
File #24-1078

STUDIO
MUNGE

©2025 MAKwork Inc

3/09/2025

p21

MAK
work

architecture / landscape architecture
P: 305.332.2802

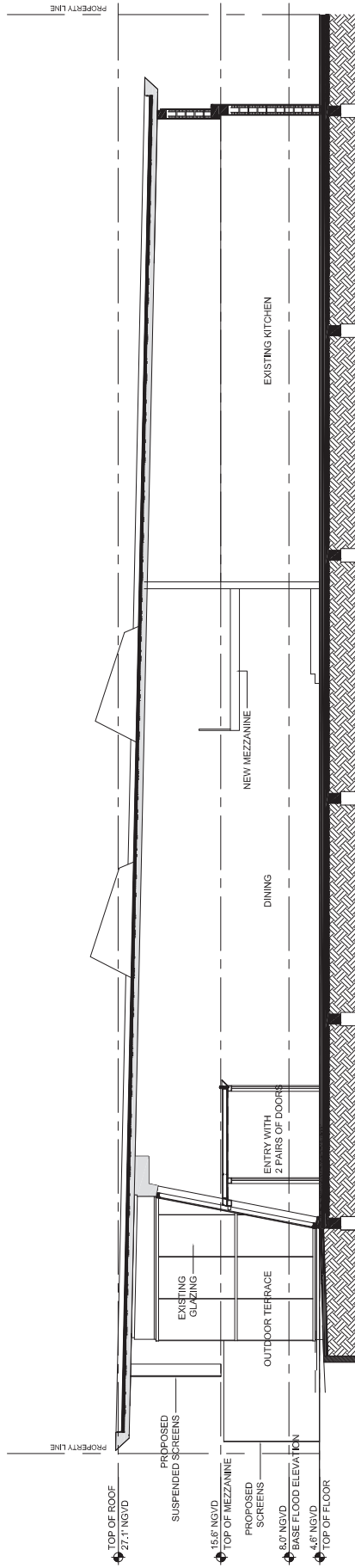

Proposed East-west Section

A-301 Proposed Section



Digitally signed by
Alyssa L Kriplen
Date: 2025.03.09
14:39:26 -04'00'

1681 Lenox Avenue, Miami Beach FL
Design Review Board Final Submittal
File #24-1078

STUDIO
MUNGE

©2025 MAKwork inc

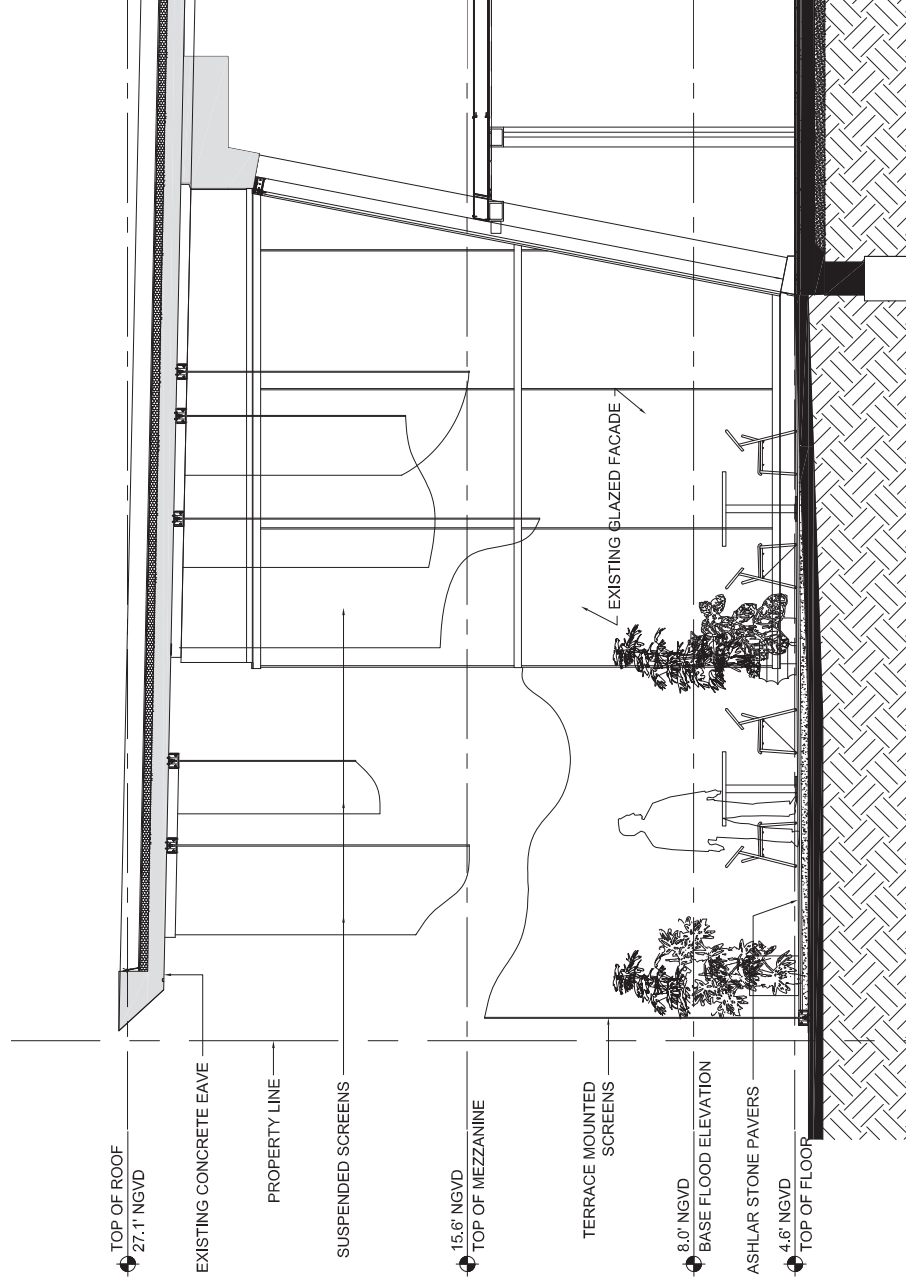

Enlarged East-west Section at Lenox Ave
Scale: 1/8" = 1'-0"

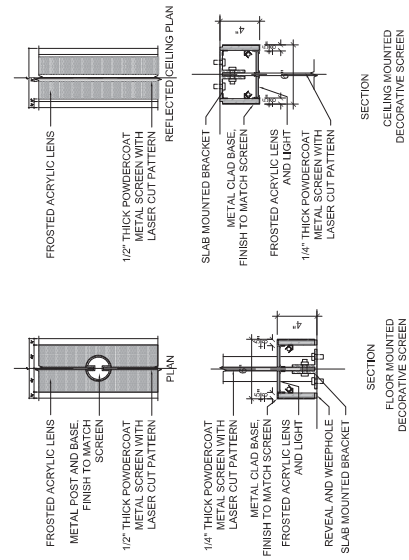

Screen Detail
Scale: 1 1/2" = 1'-0"

A-302 Proposed Enlarged Section and screen detail



Digitally signed by
Alyssa L Kriplen
Date: 2025.03.09
14:39:42 -04'00'

1681 Lenox Avenue, Miami Beach FL
Design Review Board Final Submittal
File #24-1078



© 2025 MAKwork Inc

MAK
work

architecture / landscape / interior
305 S.W. 31st Street
Miami, FL 33135

3/09/2025
p23



EXISTING BLACK ALUMINUM
FRAMED IMPACT GLAZING



NEW BLACK TILE



NEW LASER CUT WHITE POWDERCOATED ALUMINUM SCREENS



EXISTING OFF FORM
CONCRETE



BLACK BASALT
ASHLAR PATTERN PAVING





BLACK MAMBA BEGONIA
begonia 'black mamba'



ALOCASIA BLACK MAGIC
alocasia esculent 'black magic'



BIRD OF PARADISE
strelitzia reginae



LUCKY ORANGE ORCHID
phalaenopsis lucky orange



LILY 'NIGHT RIDER'
Lilium asiatic



BLACK RAVEN ZZ PLANT
zamioculcas zamiifolia

A-304 Materials Palette: foliage



Digitally signed by
Alyssa L Kriplen
Date: 2025.03.09
14:40:57 -04'00'

1681 Lenox Avenue, Miami Beach FL
Design Review Board Final Submittal
File #24-1078

STUDIO
MUNGE
©2025 MAKwork, Inc.
3/09/2025

MAK
work
architects / landscape architects
P. 305.10.2022
p25

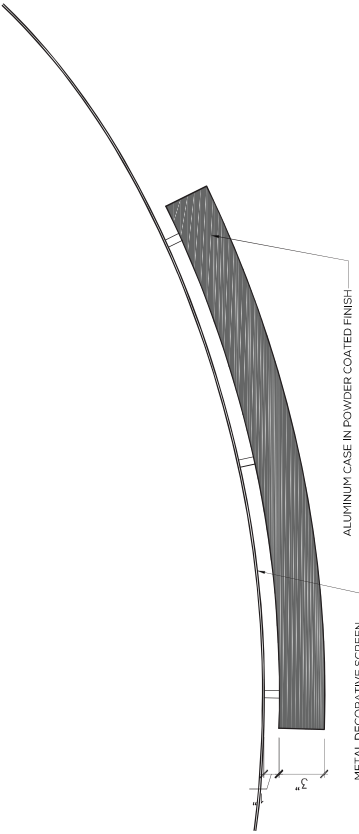

SIGNAGE PLAN

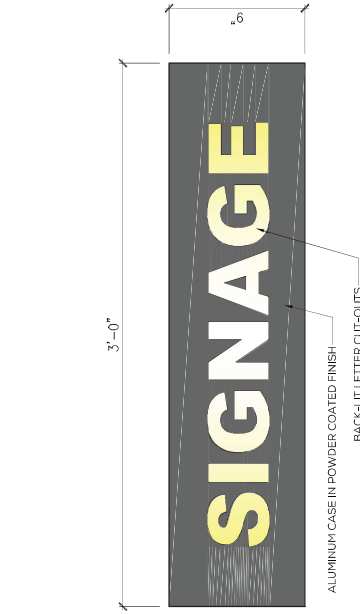

SIGNAGE FRONT ELEVATION

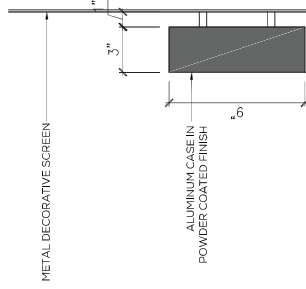

SIGNAGE SIDE ELEVATION

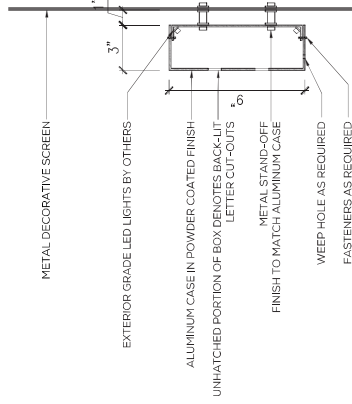

SIGNAGE SECTION

A-305 Signage Details



Digitally signed
by Alyssa L Kriplen
Date: 2025.03.09
14:41:17 -04'00'

1681 Lenox Avenue, Miami Beach FL
Design Review Board Final Submittal
File #24-1078

STUDIO
MUNGE

©2025 MAKwork, Inc.

3/09/2025

p26

MAK
work

architecture / landscape architecture
T: 305.310.2002