



L0.00	LANDSCAPE COVER + SHEET INDEX	L1.07	INTERNAL GARDEN LANDSCAPE CONCEPT
L0.01	PROJECT OVERVIEW	L1.08	SECOND FLOOR LANDSCAPE PLAN
L0.02	PROJECT OVERVIEW	L1.09	WEST WING ROOF LANDSCAPE PLAN
L0.03	PROJECT OVERVIEW	L1.10	ROOF LANDSCAPE PLAN
L0.04	MASTER ORIENTATION PLAN	L2.00	PLANT LIST, CODE + DETAILS
L1.00	GROUND FLOOR SITE PLAN	L3.00	PLANT MATERIALS
L1.01	DRIVE AISLE LANDSCAPE ENLARGEMENT PLAN	L3.01	PLANT MATERIALS
L1.02	DRIVE AISLE LANDSCAPE CONCEPT	L4.00	EXISTING CONDITIONS IMAGES
L1.03	EAST WING LANDSCAPE ENLARGEMENT PLAN	L4.01	EXISTING CONDITIONS IMAGES
L1.04	EAST WING LANDSCAPE CONCEPT	L4.02	EXISTING TREE SURVEY + DISPOSITION PLAN
L1.05	EAST WING LANDSCAPE CONCEPT	L4.03	EXISTING TREE CHART
L1.06	INTERNAL GARDEN LANDSCAPE ENLARGEMENT PLAN	L4.04	MITIGATION SUMMARY, NOTES + ARBORIST REPORT

2312

CHRISTOPHER CAWLEY, RLA  
Florida License LA 6686788

**Life Safety:**

Name	SLS Consulting LLC
Address	260 Palermo Ave
Address	Coral Gables, FL 33131
Tel:	888.224.9911
Email	msheehan@slsfire.com

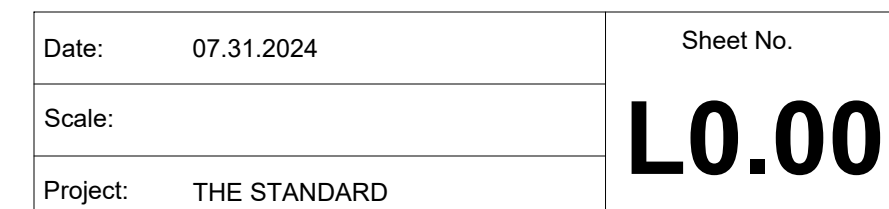





## PRESERVE + ENHANCE EXISTING GARDEN + LANDSCAPE SPACES

## PROJECT OVERVIEW

[illegible]

ALL DRAWINGS AND WRITTEN MATERIAL APPEARING HEREIN CONSTITUTE THE ORIGINAL AND UNPUBLISHED WORK OF KOBEL KARP AIA, AND MAY NOT BE REPRODUCED, USED, OR DISCLOSED WITHOUT THE EXPRESS WRITTEN CONSENT OF KOBEL KARP ARCHITECTURE & INTERIOR DESIGN, INC. AIA. (c)

2312

CHRISTOPHER  
CAWLEY  
LANDSCAPE  
ARCHITECTURE

CHRISTOPHER CAWLEY, RLA  
Florida License LA 6666766  
O | 786.536.2961 M | 305.979.1585  
CHRISTOPHERCAWLEY.COM | LC 26003460

<b>Owner</b>	
Name	<b>Nomade Lido LLC</b>
Address	2340 Collins Ave
Address	Miami Beach, FL, 33139
Tel:	
Email	

**Architect:**

Name	BIG - Bjarke Ingels Group
Address	45 Main Street, 9th Floor
Address	Brooklyn, NY 11201
Tel:	347.549.4141
Email	nyc@big.dk

**Architect:**

Name	Kobi Karp
Address	2915 Biscayne Boulevard Suite #200
Address	Miami, Florida 33137
Tel:	305.573.1818
Email	kobikarp@kobikarp.com

**MEP:**

Name	<b>Schnackel Engineers, Inc.</b>
Address	218 North West 24th Street Suite #207
Address	Miami, FL, 33127
Tel:	786.623.3590
Email	<a href="mailto:gschnackel@schnackel.com">gschnackel@schnackel.com</a>

**Structure:**

Name	B&J Consulting Engineers Inc.
Address	7995 NW 12th Street, Suite #418
Address	Doral, FL 33126
Tel:	786.703.9243
Email	nicolas@bjefi.com

**Landscape Architect:**

Name	<b>Christopher Cawley Landscape Architecture</b>
Address	780 NE 69th Street, Suite #200
Address	Miami, FL, 33138
Tel:	305.979.1585
Email	chris@christophercawley.com

**Civil:**  
Name  
Address  
Address  
Tel:  
Email

**Interior Design:**

Name	<b>Fox Fox Studio</b>
Address	5306 Middle Fiskville Rd
Address	Austin, TX, 78751
Tel:	512.925.0375
Email	<a href="mailto:will@foxfoxstudio.com">will@foxfoxstudio.com</a>

<b>Life Safety:</b>	
Name	SLS Consulting LLC
Address	260 Palermo Ave
Address	Coral Gables, FL 33134
Tel:	888.224.9911
Email	msheehan@slsfire.com



Date:	07.31.2024	Sheet No.  <b>L0.01</b>
Scale:		
Project:	THE STANDARD	



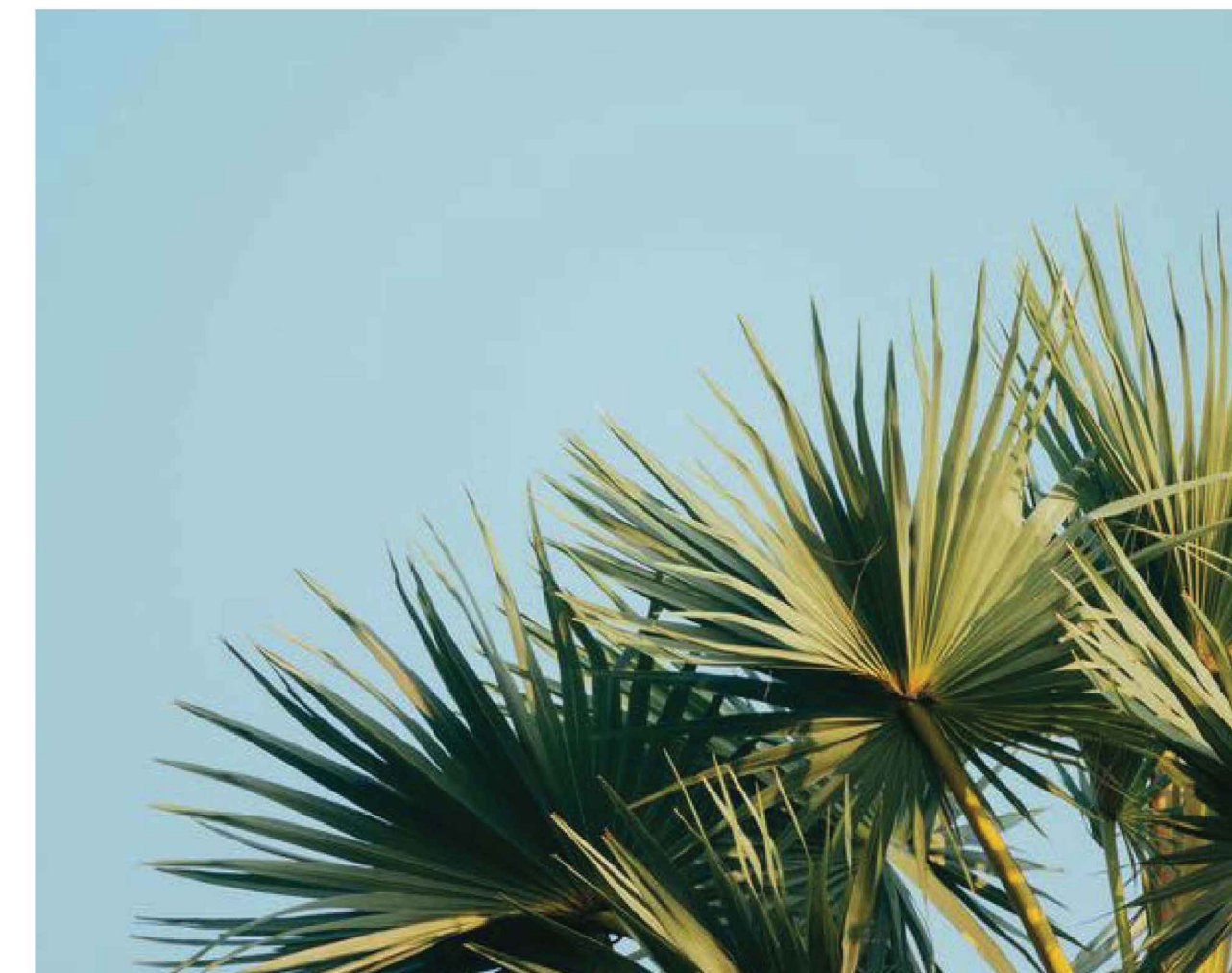
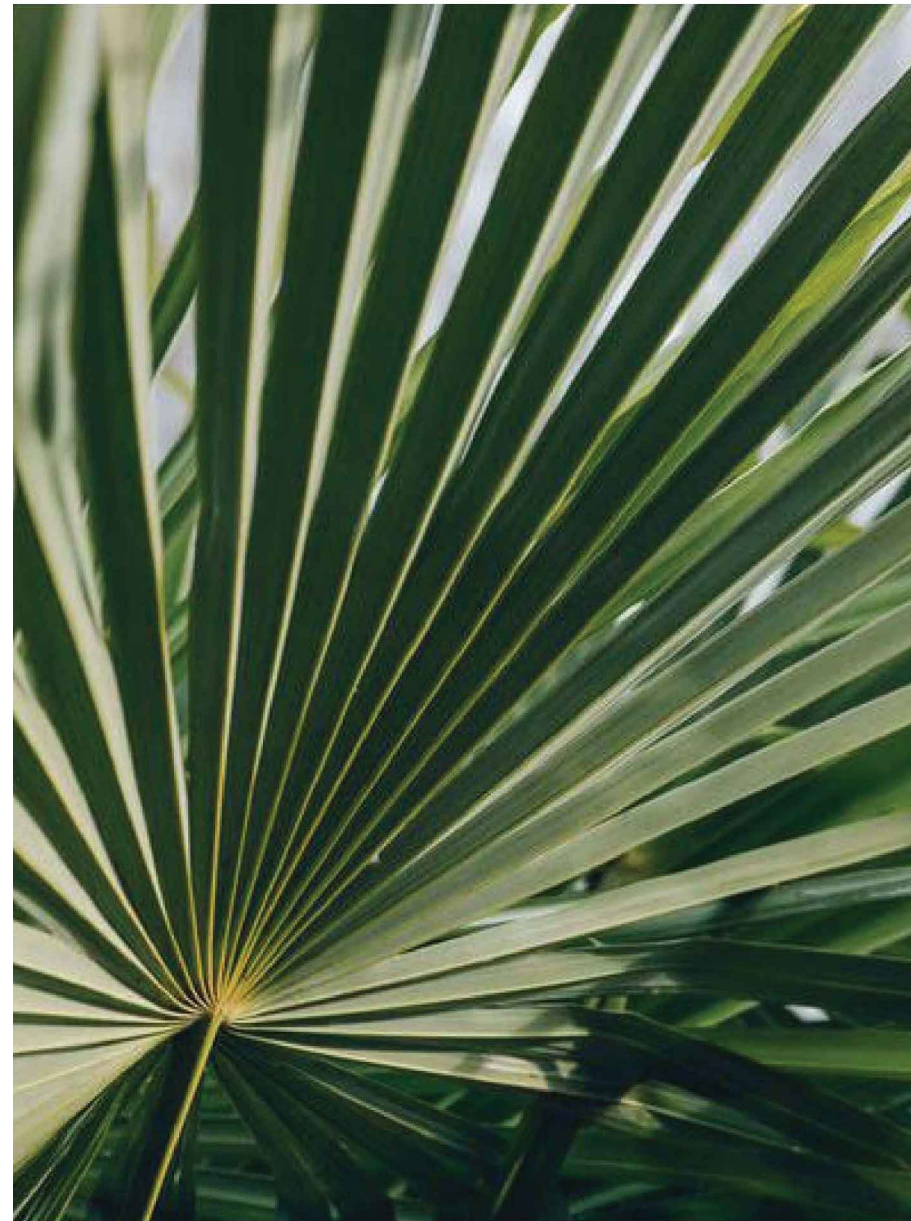

## BUILD UPON THE EXISTING CONDITIONS + TROPICAL CHARACTER

[illegible]

ALL DRAWINGS AND WRITTEN MATERIAL APPEARING HEREIN CONSTITUTE THE ORIGINAL AND UNPUBLISHED WORK OF KOBİ KARP AIA, AND MAY NOT BE DUPLICATED, USED, OR DISCLOSED WITHOUT THE EXPRESS WRITTEN CONSENT OF KOBİ KARP ARCHITECTURE & INTERIOR DESIGN, INC. AIA. (2)

2312

**CHRISTOPHER  
CAWLEY**  
**LANDSCAPE  
ARCHITECTURE**  
780 NE 69th Street, Suite 200 Miami, Florida 33138  
O | 786.536.2961 M | 305.979.1585  
CHRISTOPHERCAWLEY.COM | LC 26000460

CHRISTOPHER CAWLEY, RIA  
Florida License LA 6666766

<b>Owner</b>	
Name	<b>Nomade Lido LLC</b>
Address	2340 Collins Ave
Address	Miami Beach, FL, 33139
Tel:	
Email	

**Architect:**

Name	<b>BIG - Bjarke Ingels Group</b>
Address	45 Main Street, 9th Floor
Address	Brooklyn, NY 11201
Tel:	347.549.4141
Email	<a href="mailto:nyo@big.dk">nyo@big.dk</a>

**Architect:**

Name	<b>Kobi Karp</b>
Address	2915 Biscayne Boulevard Suite #200
Address	Miami, Florida 33137
Tel:	305.573.1818
Email	<a href="mailto:kobikarp@kobikarp.com">kobikarp@kobikarp.com</a>

**MEP:**

Name	<b>Schnackel Engineers, Inc.</b>
Address	218 North West 24th Street Suite #207
Address	Miami, FL, 33127
Tel:	786.623.3590
Email	gschnackel@schnackel.com

<b>Structure:</b>	
Name	B&J Consulting Engineers Inc.
Address	7995 NW 12th Street, Suite #418
Address	Doral, FL, 33126
Tel.	786.703.9243
Email	nicolas@bjell.com

**Landscape Architect:**

Name	Christopher Cawley Landscape Architecture
Address	780 NE 69th Street, Suite #200
Address	Miami, FL, 33138
Tel.	305.979.1585
Email	chris@christophercawley.com

**Civil:**  
Name  
Address  
Address  
Tel:  
Email

**Interior Design:**

Name	<b>Fox Fox Studio</b>
Address	5306 Middle Fiskville Rd
Address	Austin, TX, 78751
Tel:	512.925.0375
Email	<a href="mailto:will@foxfoxstudio.com">will@foxfoxstudio.com</a>

<b>Life Safety:</b>	
Name	SLS Consulting LLC
Address	260 Palermo Ave
Address	Coral Gables, FL 33134
Tel:	888.224.9911
Email	<a href="mailto:msheehan@slsfire.com">msheehan@slsfire.com</a>



## PROJECT OVERVIEW

Date:	07.31.2024	Sheet No.  <b>L0.02</b>
Scale:		
Project:	THE STANDARD	



[illegible]

ALL DRAWINGS AND WRITTEN MATERIAL APPEARING HEREIN CONSTITUTE THE ORIGINAL AND UNPUBLISHED WORK OF KOBİ KARP AIA, AND MAY NOT BE DUPLICATED, USED, OR DISCLOSED WITHOUT THE EXPRESS WRITTEN CONSENT OF KOBİ KARP ARCHITECTURE & INTERIOR DESIGN, INC. AIA. (c)

2312

CHRISTOPHER  
CAWLEY  
LANDSCAPE  
ARCHITECTURE

CHRISTOPHER CAWLEY, RLA  
Florida License LA 0686788

<b>Owner</b>	
Name	<b>Nomade Lido LLC</b>
Address	2340 Collins Ave
Address	Miami Beach, FL, 33139
Tel:	
Email	

**Architect:**

Name	BIG - Bjarke Ingels Group
Address	45 Main Street, 9th Floor
Address	Brooklyn, NY 11201
Tel:	347.549.4141
Email	nyo@big.dk

**Architect:**  
Name **Kobi Karp**  
Address 2915 Biscayne Boulevard Suite #200  
Address Miami, Florida 33137  
Tel: 305.573.1818  
Email [kobikarp@kobikarp.com](mailto:kobikarp@kobikarp.com)

**MEP:**

Name	Schnackel Engineers, Inc.
Address	218 North West 24th Street Suite #207
Address	Miami, FL, 33127
Tel:	786.623.3590
Email	gschnackel@schnackel.com

**Structure:**

Name	B&J Consulting Engineers Inc.
Address	7995 NW 12th Street, Suite #418
Address	Doral, FL, 33126
Tel:	786.703.9243
Email	nicolas@bjefl.com

**Landscape Architect:**

Name	<b>Christopher Cawley Landscape Architecture</b>
Address	780 NE 69th Street, Suite #200
Address	Miami, FL, 33138
Tel:	305.979.1585
Email	<a href="mailto:chris@christophercawley.com">chris@christophercawley.com</a>

**Civil:**  
Name  
Address  
Address  
Tel:  
Email

**Interior Design:**

Name	<b>Fox Fox Studio</b>
Address	5306 Middle Fiskville Rd
Address	Austin, TX, 78751
Tel:	512.925.0375
Email	will@foxfoxstudio.com

**Life Safety:**

Name	SLS Consulting LLC
Address	260 Palermo Ave
Address	Coral Gables, FL 33134
Tel:	888.224.9911
Email	<a href="mailto:mshreehan@slsfire.com">mshreehan@slsfire.com</a>

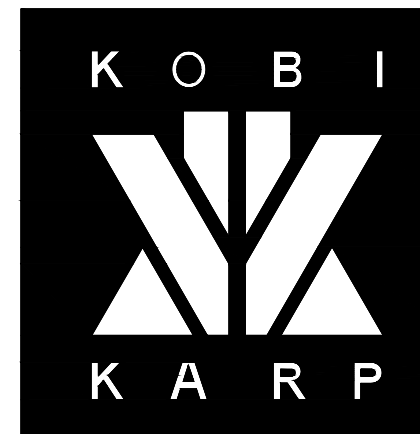

## PROJECT OVERVIEW

Date:	07.31.2024	Sheet No.  <b>L0.03</b>
Scale:		
Project:	THE STANDARD	

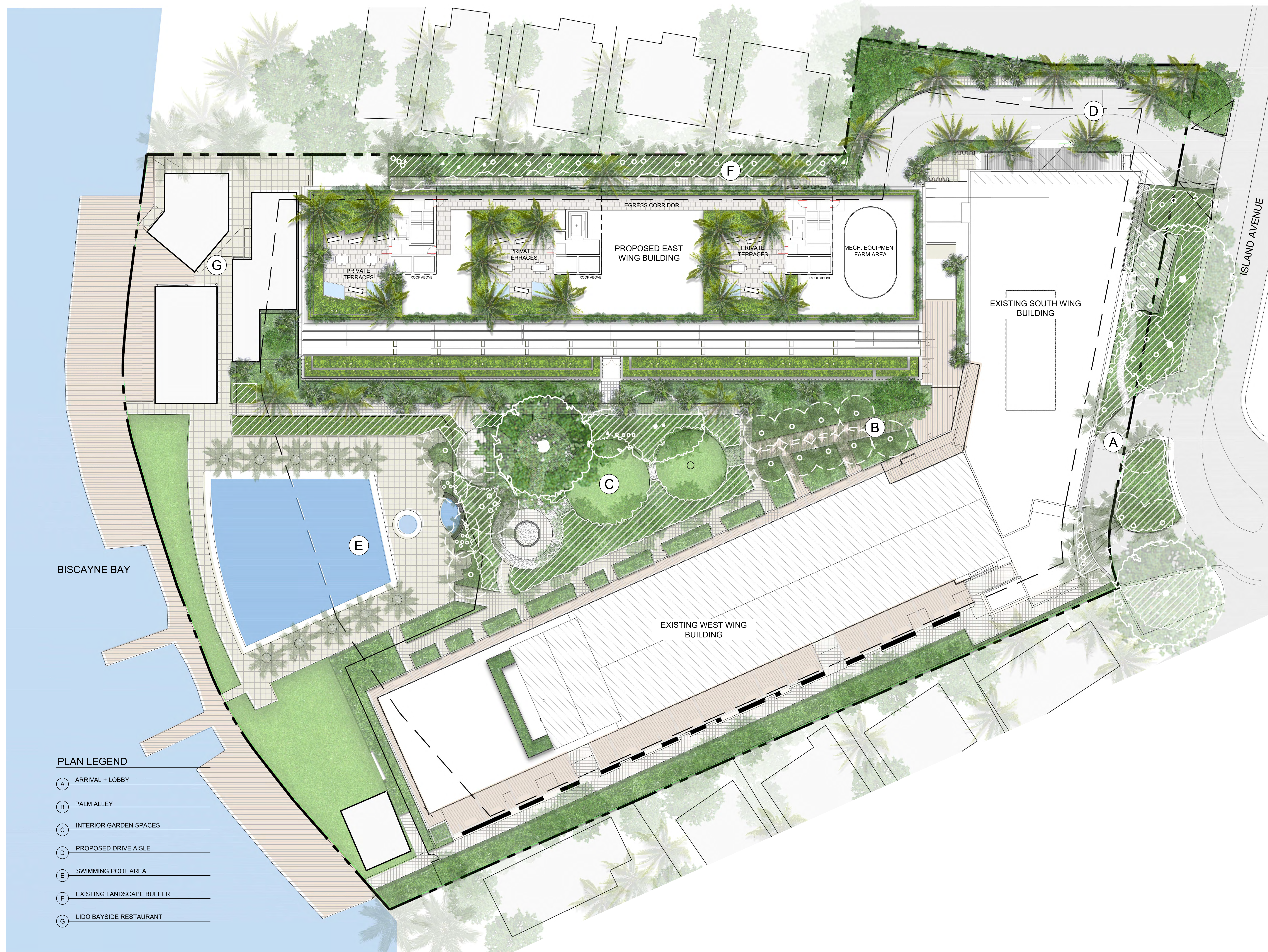
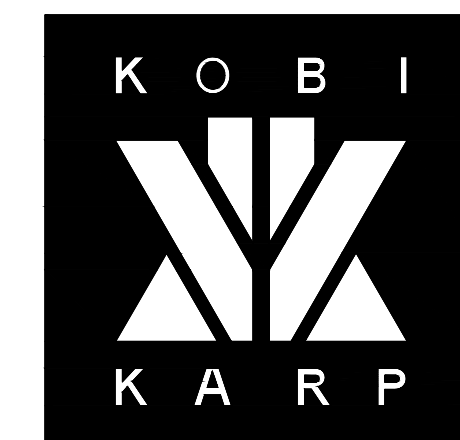

[illegible]







Date:	07.31.2024	Sheet No.  <b>L1.01</b>
Scale:		
Project:	THE STANDARD	





LOADING ZONE

DRIVE AISLE

PEDESTRIAN PATH

DENSE VEGETATION ALONG PROPERTY TO  
INCLUDE NATIVE TREES + TROPICAL PALMS  
FOR ADDITIONAL SCREENING

PROPOSED 6' HT PROPERTY WALL  
ALONG FARREY LANE

PLANTING AREA OUTSIDE OF  
PROPERTY WALL

## DRIVE AISLE LANDSCAPE CONCEPT

[illegible]

ALL DRAWINGS AND WRITTEN MATERIAL APPEARING HEREIN CONSTITUTE THE ORIGINAL AND UNPUBLISHED WORK OF KOGI KARP AIA, AND MAY NOT BE DUPLICATED, USED, OR DISCLOSED WITHOUT THE EXPRESS WRITTEN CONSENT OF KOGI KARP ARCHITECTURE & INTERIOR DESIGN, INC. AIA. (c)

2312

CHRISTOPHER  
CAWLEY  
LANDSCAPE  
ARCHITECTURE

CHRISTOPHER CAWLEY, RLA  
Florida License LA 6666786

<b>Owner</b>	
Name	<b>Nomade Lido LLC</b>
Address	2340 Collins Ave
Address	Miami Beach, FL, 33139
Tel:	
Email	

**Architect:**

Name	<b>BIG - Bjarke Ingels Group</b>
Address	45 Main Street, 9th Floor
Address	Brooklyn, NY 11201
Tel:	347.549.4141
Email	nyc@big.dk

**Architect:**

Name	<b>Kobi Karp</b>
Address	2915 Biscayne Boulevard Suite #200
Address	Miami, Florida 33137
Tel:	305.573.1818
Email	<a href="mailto:kobikarp@kobikarp.com">kobikarp@kobikarp.com</a>

**MEP:**

Name	<b>Schnackel Engineers, Inc.</b>
Address	218 North West 24th Street Suite #207
Address	Miami, FL, 33127
Tel:	786.623.3590
Email	gschnackel@schnackel.com

<b>Structure:</b>	
Name	<b>B&amp;J Consulting Engineers Inc.</b>
Address	7995 NW 12th Street, Suite #418
Address	Doral, FL, 33126
Tel:	786.703.9243
Email	<a href="mailto:nicoles@bjefi.com">nicoles@bjefi.com</a>

**Landscape Architect:**

Name	Christopher Cawley Landscape Architecture
Address	780 NE 69th Street, Suite #200
Address	Miami, FL, 33138
Tel.	305.979.1585
Email	chris@christophercawley.com

**Civil:**  
Name  
Address  
Address  
Tel:  
Email

<b>Interior Design:</b>	
Name	<b>Fox Fox Studio</b>
Address	5306 Middle Fiskville Rd
Address	Austin, TX, 78751
Tel:	512.925.0375
Email	will@foxfoxstudio.com

<b>Life Safety:</b>	
Name	SLS Consulting LLC
Address	260 Palermo Ave
Address	Coral Gables, FL 33134
Tel:	888.224.9911
Email	<a href="mailto:msheehan@slsfire.com">msheehan@slsfire.com</a>

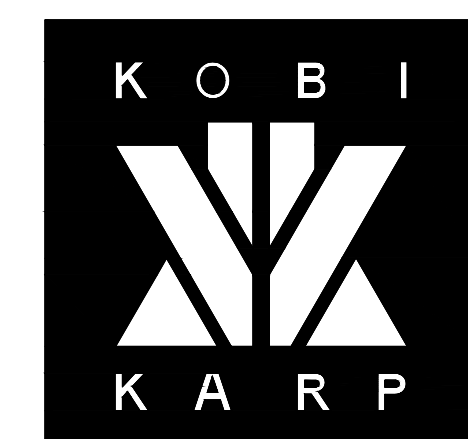

Date:	07.31.2024	Sheet No.  <b>L1.02</b>
Scale:		
Project:	THE STANDARD	