

LEGEND

PROPOSED EVENT SHUTTLE ROUTES

- A Downtown Miami-Convention Center Event Route
- B Convention Center- Boat Staging Area Event Route
- C Design District - Boat Staging Area Event Route

EXISTING TROLLEY ROUTES

- D Little Haiti Trolley
- E Wynwood Trolley
- F Allapattah Trolley
- G Coral Way Trolley
- H Little Havana Trolley
- I Liberty City Trolley
- J Biscayne Trolley

WATER TAXI & MARINAS

- Water Taxi Route
- 1 Museum Park Marina
- 2 Island Garden Marina
- 3 Venetian Marina & Yacht Club
- 4 Sunset Harbour Yacht Club

PARKING LOT LOCATIONS

DOWNTOWN MIAMI

- 1 Brightline Miami Parking Garage
- 2 Overtown Transit Garage
- 3 ProPark Garage
- 4 Bayfront Parking Garage
- 5 Bayside Parking Garage
- 6 Kayseya Center
- 7 Omni Garage
- 8 Marriott Biscayne Bay Garage
- 25 P49 Lot
- 26 P51 Lot
- 27 Miami Beach High School Lot
- 28 C9 Lot
- 29 C1 Garage
- 30 C2 Garage
- 31 C3 Garage
- 32 C4 Garage
- 33 C5 Garage
- 34 C7 City Hall Garage
- 35 C8 Garage
- 36 C9 Garage
- 37 C10 Garage
- 38 C11 Convention Center Garage
- 39 C12 Garage
- 40 C7 Garage

MIAMI BEACH

- 1 P1 Lot
- 2 P2 Lot
- 3 P3 Lot
- 4 P4 Lot
- 5 P5 Lot
- 6 P9 Lot
- 7 P10 Lot
- 8 P11 Lot
- 9 P12 Lot
- 10 P13 Lot
- 11 P16 Lot
- 12 P18 Lot
- 13 P19 Lot
- 14 P20 Lot
- 15 P22 Lot
- 16 P23 Lot
- 17 P24 Lot
- 18 P25 Lot
- 19 P26 Lot
- 20 P27 Lot
- 21 P29 Lot
- 22 P33 Lot
- 23 P46 Lot
- 24 P48 Lot



MIAMI INTERNATIONAL BOAT SHOW®

EXHIBITOR MOVE-IN OPERATIONS

Monday, February 2nd to Tuesday, February 10th - 10:00 am to 2:00 pm and 7:00 pm to 11:00 pm

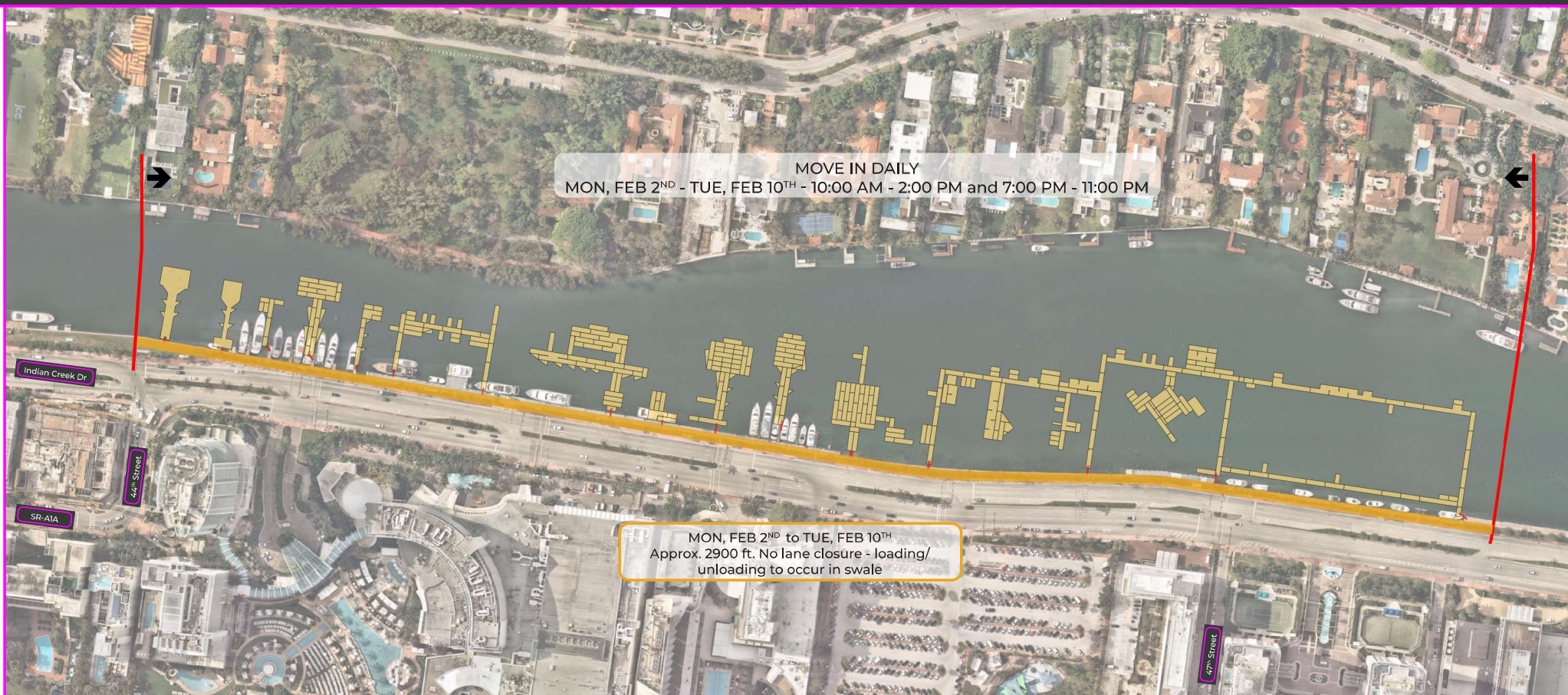

GENERAL NOTES:

- Move-in will occur during a total of nine (9) days during the off-peak hours from 10:00 AM to 2:00 PM and 7:00 PM to 11:00 PM.
- Boats will be moved in utilizing the 63rd Street bascule bridge. Proper coordination with the City and the Coast Guard is occurring to reduce potential impact to traffic.
- Bridge openings will be scheduled at 10-min intervals on the hour, only as needed.
- Load-in activity on Collins Avenue and 41st Street may occur between 9:30am-3:00pm and 7pm-11pm on weekdays and 9:00am-11:00pm on weekends, or as otherwise authorized by the City through the special event permit.
- Float Mobilization for docks will occur prior to show.



MIAMI INTERNATIONAL BOAT SHOW®

EVENT DAY OPERATIONS
Wednesday, February 11th to Sunday, February 15th



0' 20' 40' 80' 120' N
Scale: 1" = 40'

LEGEND

- Boat docks location
- Pedestrian circulation pathways
- Crosswalk locations
- Event shuttle/transit stop location
- Ride share pick-up/drop-off
- Existing bus stop locations

SHUTTLE & TROLLEY ROUTES

- Convention Center - Boat Staging Area Event Route
- Design District - Boat Staging Area Event Route
- Middle Beach Loop
- Collins Express

Show Days & Hours:

Wednesday February 11th thru Sunday February 15th

- Wednesday February 11th - Noon to 6:00 pm
- Thursday February 12th - 10:00 am to 6:00 pm
- Friday February 13th - 10:00 am to 6:00 pm
- Saturday February 14th - 10:00 am to 6:00 pm
- Sunday February 15th - 10:00 am to 5:00 pm

GENERAL NOTES:

- No lane closures during event.**
- Off-street parking will be rented from Parking Department.
- Event-specific signal timing modifications have been developed for Indian Creek Drive/Collins Avenue from W 41 Street to W 63 Street.



MIAMI
INTERNATIONAL
BOAT SHOW®

EXHIBITOR MOVE-OUT OPERATIONS

Monday, February 16th to Sunday, February 22nd - 10:00 am to 2:00 pm and 7:00 pm to 11:00 pm

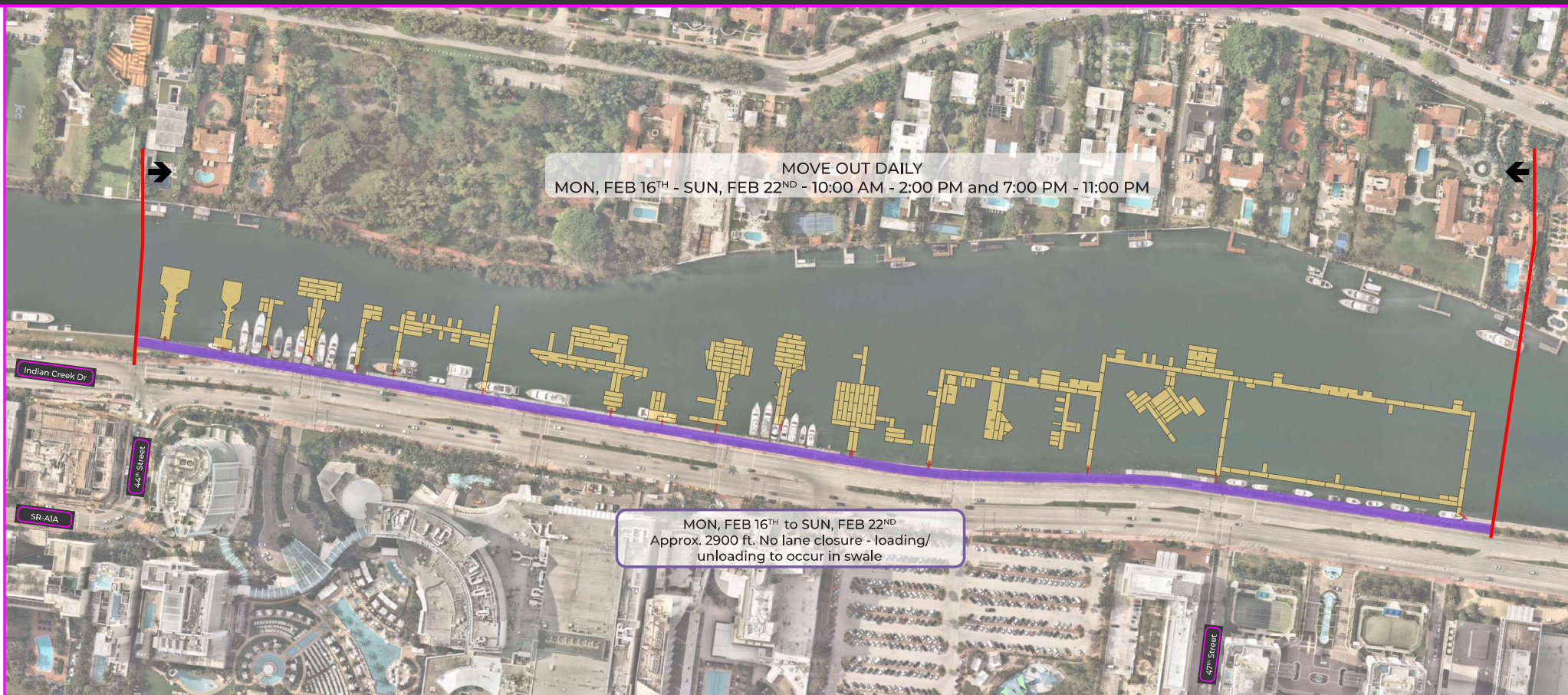

GENERAL NOTES:

- Move out will occur during a total of seven (7) days during the off-peak hours from 10:00 AM to 2:00 PM and 7:00 PM to 11:00 PM.
- Boats will be moved out utilizing the 63rd Street bascule bridge. Proper coordination with the City and the Coast Guard is occurring to reduce potential impact to traffic.
- Bridge openings will be scheduled at 10-min intervals on the hour, only as needed.
- Load-out activity on Collins Avenue and 41st Street may occur between 9:30am-3:00pm and 7pm-11pm on weekdays and 9:00am-11:00pm on weekends, or as otherwise authorized by the City through the special event permit.
- Float De-mobilization for docks will occur following the show.