

GENERAL INFORMATION

1. ALL ELEVATIONS IN N.A.V.D:
(N.G.V.D. '29)-1.55= (N.A.V.D '88)
- FEMA B.F.E. (N.G.V.D.) = 8'
FEMA B.F.E. (N.A.V.D.) = N.G.V.D. - 1.55'
= 8' - 1.55' = 6.45'
D.F.E. = B.F.E. (N.A.V.D.) + 3' FREEBOARD
= 6.45' + 3' = 9.45'
2. NO PARKING UNDERNEATH BUILDING.
3. PARKING FOR FIRE STATION IN P5
4. 3 PARKING SPACES LOST ON LENOX
4. SETBACK: TBD

SITE INFORMATION:

- (A) PARCEL A:**
FOLIO: 02-4203-009-8190
ADDRESS: 110 5 ST
OWNER: GATEWAY MB LLC C/O NORTON NESIS
LOT SIZE: 32,650 SF
PA PRIMARY ZONE: 6503 COMMERCIAL
- (B) PARCEL B:**
FOLIO: 02-4204-004-0010
ADDRESS: 0
OWNER: CITY OF MIAMI BEACH
LOT SIZE: 3,100 SF
PA PRIMARY ZONE: 8000 COMMUNITY FACILITIES
PRIMARY LAND USE: 8065 VACANT GOVERNMENTAL: PARKING LOT
- (C) PARCEL C:**
FOLIO: 02-4204-004-0020
ADDRESS: 0
OWNER: CITY OF MIAMI BEACH
LOT SIZE: 2,750 SF
PA PRIMARY ZONE: 8000 COMMUNITY FACILITIES
PRIMARY LAND USE: 8065 VACANT GOVERNMENTAL: PARKING LOT
- (D) PARCEL D:**
FOLIO: 02-4204-004-0030
ADDRESS: 0
OWNER: CITY OF MIAMI BEACH
LOT SIZE: 2,375 SF
PA PRIMARY ZONE: 8000 COMMUNITY FACILITIES
PRIMARY LAND USE: 8065 VACANT GOVERNMENTAL: PARKING LOT
- (E) PARCEL E:**
FOLIO: 02-4204-004-0040
ADDRESS: 0
OWNER: CITY OF MIAMI BEACH
LOT SIZE: 2,025 SF
PA PRIMARY ZONE: 8000 COMMUNITY FACILITIES
PRIMARY LAND USE: 8065 VACANT GOVERNMENTAL: PARKING LOT

132 Mirror Lake Drive N. Unit 301
St. Petersburg, Florida 33701-3214
(727) 822-5566 fax (727) 822-5475
www.wjarc.com
AA0002277



City of Miami Beach Fire Station 01
Test Fit - 01 - Alton Rd & 5th St.

©Wannemacher Jensen Architects, Inc.
THE ARCHITECT'S COMMON LAW COPYRIGHT AND OTHER PROPERTY RIGHTS ARE HEREBY RESERVED IN THE IDEAS, DESIGNS, PLANS, DRAWINGS, AND SPECIFICATIONS PRODUCED BY THE ARCHITECT. THESE IDEAS, DESIGNS, PLANS, DRAWINGS, AND SPECIFICATIONS SHALL NOT BE REPRODUCED OR CONVEYED IN ANY MANNER NOR ASSIGNED TO ANY THIRD PARTY WITHOUT FIRST OBTAINING THE EXPRESS WRITTEN PERMISSION OF THE ARCHITECT. CONSENT IS HEREBY GRANTED TO GOVERNMENTAL AGENCIES TO REPRODUCE THE CONSTRUCTION DRAWINGS IN COMPLIANCE WITH THE STATE STATUTES. TO THE BEST OF THE ARCHITECT'S OF ENGINEER'S KNOWLEDGE, THE PLANS AND SPECIFICATIONS COMPLY WITH THE APPLICABLE MINIMUM BUILDING CODES AND THE APPLICABLE FIRE SAFETY STANDARDS AS DETERMINED BY THE LOCAL AUTHORITY IN ACCORDANCE WITH CHAPTERS 553 AND 633 OF THE FLORIDA STATUTES.

Project # 1929
Rev. Sheet
Date 03-18-2024

Test Site Plan

AD 4.1

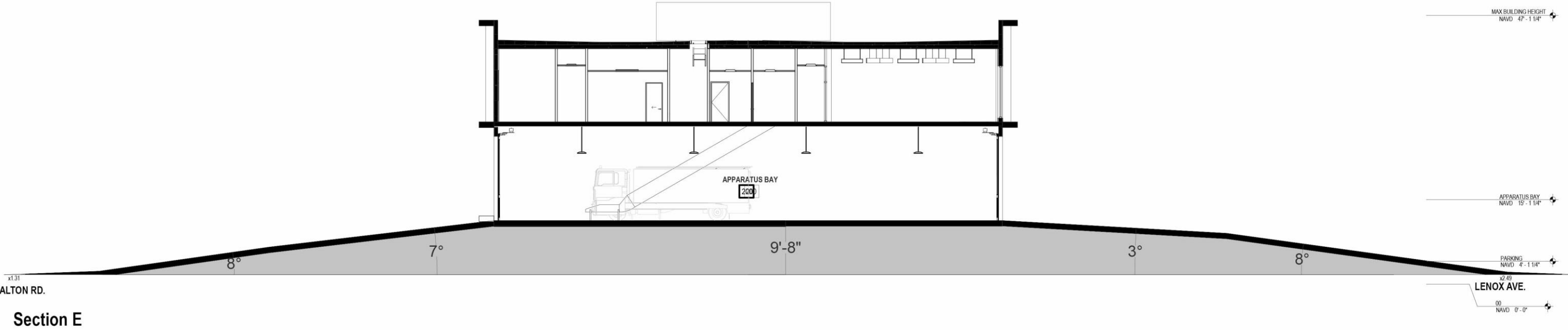
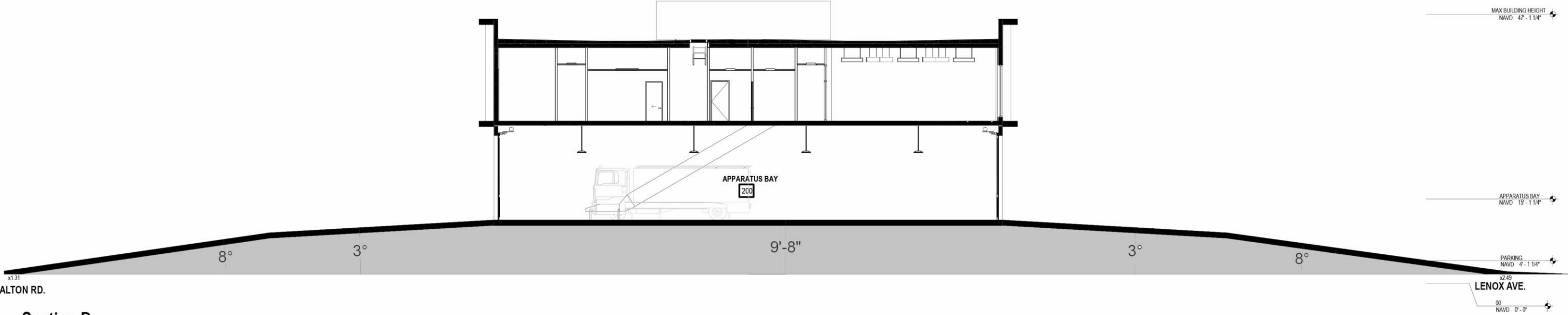

132 Mirror Lake Drive N. Unit 301
St. Petersburg, Florida 33701-3214
(727) 822-5566 fax (727) 822-5475
www.wjarc.com
AA0002277



City of Miami Beach Fire Station 01
Test Fit - 04 - Alton Rd & 5th St.
Alternate Layout

©Wannemacher Jensen Architects, Inc.
THE ARCHITECT'S COMMON LAW COPYRIGHT AND OTHER PROPERTY RIGHTS ARE HEREBY RESERVED IN THE IDEAS, DESIGNS, PLANS, DRAWINGS, AND SPECIFICATIONS PRODUCED BY THE ARCHITECT. THESE IDEAS, DESIGNS, PLANS, DRAWINGS, AND SPECIFICATIONS SHALL NOT BE REPRODUCED OR CONVEYED IN ANY MANNER NOR ASSIGNED TO ANY THIRD PARTY WITHOUT FIRST OBTAINING THE EXPRESS WRITTEN PERMISSION OF THE ARCHITECT. CONSENT IS HEREBY GRANTED TO GOVERNMENTAL AGENCIES TO REPRODUCE THE CONSTRUCTION DRAWINGS IN COMPLIANCE WITH THE STATE STATUTES. TO THE BEST OF THE ARCHITECT'S OF ENGINEER'S KNOWLEDGE, THE PLANS AND SPECIFICATIONS COMPLY WITH THE APPLICABLE MINIMUM BUILDING CODES AND THE APPLICABLE FIRE SAFETY STANDARDS AS DETERMINED BY THE LOCAL AUTHORITY IN ACCORDANCE WITH CHAPTERS 553 AND 633 OF THE FLORIDA STATUTES.

Project # 1929
Rev. Sheet
Date 03/18/24

Section D & E
AD 4.2



GENERAL INFORMATION

- 1. ALL ELEVATIONS IN N.A.V.D:
(N.G.V.D. '29)-1.55'=(N.A.V.D '88)

FEMA B.F.E. (N.G.V.D.) = 8'
FEMA B.F.E. (N.A.V.D.) = N.G.V.D. - 1.55'
= 8' - 1.55' = 6.45'
D.F.E. = B.F.E. (N.A.V.D.) + 3' FREEBOARD
= 6.45' + 3' = 9.45'
- 2. NO PARKING UNDERNEATH BUILDING.
- 3. PARKING FOR FIRE STATION ON P-5.
- 4. THREE (3) PARKING SPACES LOST ON LENOX AVE.
- 5. SETBACK: TBD

SITE INFORMATION:

- (A) PARCEL A:**
FOLIO: 02-4203-009-8190
ADDRESS: 110 5 ST
OWNER: GATEWAY MB LLC C/O NORTON NESIS
LOT SIZE: 32,650 SF
PA PRIMARY ZONE: 6503 COMMERCIAL
- (B) PARCEL B:**
FOLIO: 02-4204-004-0010
ADDRESS: 0
OWNER: CITY OF MIAMI BEACH
LOT SIZE: 3,100 SF
PA PRIMARY ZONE: 8000 COMMUNITY FACILITIES
PRIMARY LAND USE: 8065 VACANT GOVERNMENTAL: PARKING LOT
- (C) PARCEL C:**
FOLIO: 02-4204-004-0020
ADDRESS: 0
OWNER: CITY OF MIAMI BEACH
LOT SIZE: 2,750 SF
PA PRIMARY ZONE: 8000 COMMUNITY FACILITIES
PRIMARY LAND USE: 8065 VACANT GOVERNMENTAL: PARKING LOT
- (D) PARCEL D:**
FOLIO: 02-4204-004-0030
ADDRESS: 0
OWNER: CITY OF MIAMI BEACH
LOT SIZE: 2,375 SF
PA PRIMARY ZONE: 8000 COMMUNITY FACILITIES
PRIMARY LAND USE: 8065 VACANT GOVERNMENTAL: PARKING LOT
- (E) PARCEL E:**
FOLIO: 02-4204-004-0040
ADDRESS: 0
OWNER: CITY OF MIAMI BEACH
LOT SIZE: 2,025 SF
PA PRIMARY ZONE: 8000 COMMUNITY FACILITIES
PRIMARY LAND USE: 8065 VACANT GOVERNMENTAL: PARKING LOT

132 Mirror Lake Drive N. Unit 301
St. Petersburg, Florida 33701-3214
(727) 822-5566 fax (727) 822-5475
www.wjarc.com
AA0002277



City of Miami Beach Fire Station 01
Test Fit - 03 - Alton Rd & 5th St.
Alternate Layout

©Wannemacher Jensen Architects, Inc.
THE ARCHITECT'S COMMON LAW COPYRIGHT AND OTHER PROPERTY RIGHTS ARE HEREBY RESERVED IN THE IDEAS, DESIGNS, PLANS, DRAWINGS, AND SPECIFICATIONS PRODUCED BY THE ARCHITECT. THESE IDEAS, DESIGNS, PLANS, DRAWINGS, AND SPECIFICATIONS SHALL NOT BE REPRODUCED OR CONVEYED IN ANY MANNER NOR ASSIGNED TO ANY THIRD PARTY WITHOUT FIRST OBTAINING THE EXPRESS WRITTEN PERMISSION OF THE ARCHITECT. CONSENT IS HEREBY GRANTED TO GOVERNMENTAL AGENCIES TO REPRODUCE THE CONSTRUCTION DRAWINGS IN COMPLIANCE WITH THE STATE STATUTES. TO THE BEST OF THE ARCHITECT'S OF ENGINEER'S KNOWLEDGE, THE PLANS AND SPECIFICATIONS COMPLY WITH THE APPLICABLE MINIMUM BUILDING CODES AND THE APPLICABLE FIRE SAFETY STANDARDS AS DETERMINED BY THE LOCAL AUTHORITY IN ACCORDANCE WITH CHAPTERS 553 AND 633 OF THE FLORIDA STATUTES.

Project # 1929
Rev. Sheet
Date 03/18/24

Test Site Plan

AD3.1

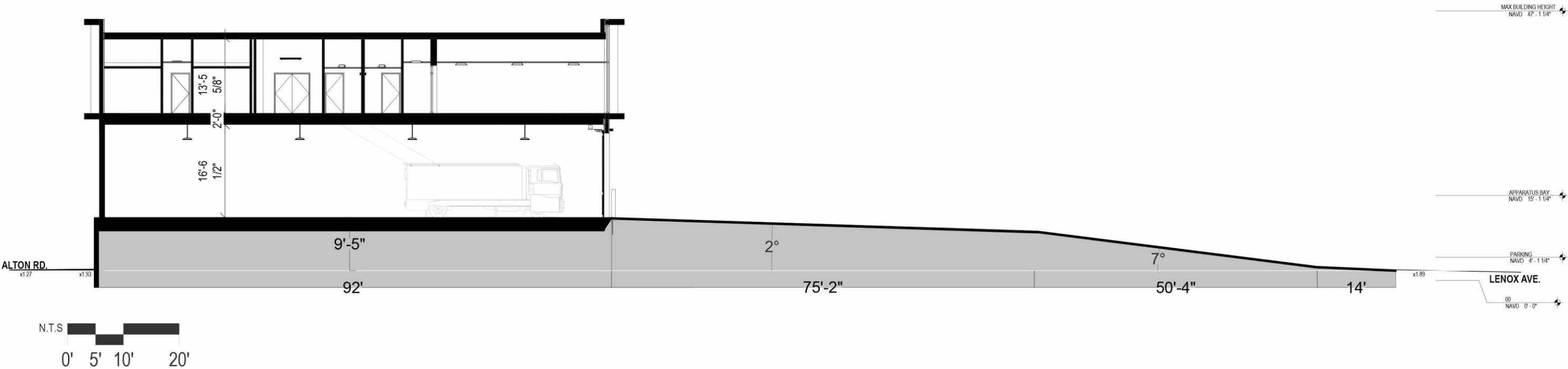

132 Mirror Lake Drive N. Unit 301
St. Petersburg, Florida 33701-3214
(727) 822-5566 fax (727) 822-5475
www.wjarc.com
AA0002277



City of Miami Beach Fire Station 01
Test Fit - 03 - Alton Rd & 5th St.
Alternate Layout

Project # 1929
Rev. Sheet
Date 03/18/24

Section C

AD 3.2

©Wannemacher Jensen Architects, Inc.
THE ARCHITECT'S COMMON LAW COPYRIGHT AND OTHER PROPERTY RIGHTS ARE HEREBY RESERVED IN THE IDEAS, DESIGNS, PLANS, DRAWINGS, AND SPECIFICATIONS PRODUCED BY THE ARCHITECT. THESE IDEAS, DESIGNS, PLANS, DRAWINGS, AND SPECIFICATIONS SHALL NOT BE REPRODUCED OR CONVEYED IN ANY MANNER NOR ASSIGNED TO ANY THIRD PARTY WITHOUT FIRST OBTAINING THE EXPRESS WRITTEN PERMISSION OF THE ARCHITECT. CONSENT IS HEREBY GRANTED TO GOVERNMENTAL AGENCIES TO REPRODUCE THE CONSTRUCTION DRAWINGS IN COMPLIANCE WITH THE STATE STATUTES. TO THE BEST OF THE ARCHITECT'S OF ENGINEER'S KNOWLEDGE, THE PLANS AND SPECIFICATIONS COMPLY WITH THE APPLICABLE MINIMUM BUILDING CODES AND THE APPLICABLE FIRE SAFETY STANDARDS AS DETERMINED BY THE LOCAL AUTHORITY IN ACCORDANCE WITH CHAPTERS 553 AND 633 OF THE FLORIDA STATUTES.