

<b>FDOT</b> Arid Canes Certificate: 619944 Issued: 01/26/2024 Expires: 01/26/2028 Inspector: J		Has Completed a FDOT Approved Temporary Traffic Control Advanced Course Training Provider: Access Safety Compliance Training 11481 SW Rossini Ln. Port St Lucie, FL 34987 PL 561.350.8013 Verify this Certificate at www.fdot.com		Project Notes		ALL AMERICAN BARRICADES, CORP. 2300 SW 41ST AVENUE FT. LAUDERDALE, FL 33317 1-888-4 SAFETY (682-472-3389) www.barricades.com / mail:harold@barricades.com		PROJECT LOCATION 800 Lincoln Rd Suite 810, Miami Beach, FL 33139		COMPANY NAME DMSE Sport		DATE: 9/24/2024 TCP DESIGNER: Phillip Renje Jr ATSSA #: 619944		PROJECT NO. Lululemon 10k		SHEET NO. 2	
REVISIONS		No. BY		DESCRIPTION		DATE		ROAD NO. / COORDINATES		COUNTY		25.78360279599162, -80.18902399855668		MIAMI DADE			

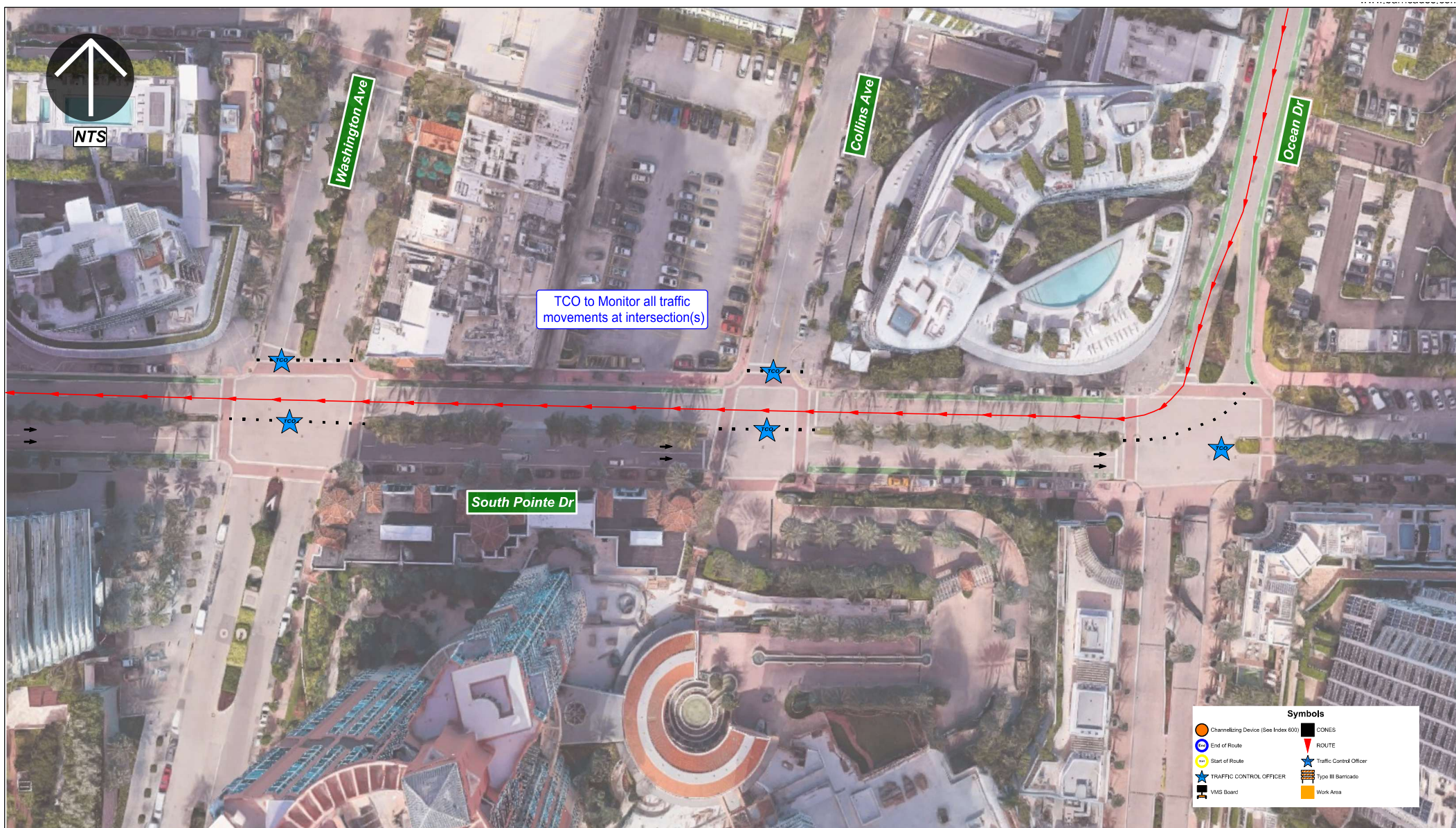



Aerial Closures

Certificate:  
619944

Issued: 02/08/2024

Expires: 02/26/2028

Inspector: J

Training Provider:

Access Safety Compliance Training  
11481 SW Roosevelt Ln.  
Palm City, FL 34987  
FL 901-350-8013

Verify this Certificate at [www.fdotonline.com](http://www.fdotonline.com).

REVISIONS		
No.	BY	DESCRIPTION
DESCRIPTION	DATE	

Project Notes

ALL AMERICAN BARRICADES, CORP.  
2300 SW 41ST AVENUE  
FT. LAUDERDALE, FL 33317  
1-888-4 SAFETY (888-472-3389)  
[www.barricades.com](http://www.barricades.com) / [mail:harold@barricades.com](mailto:harold@barricades.com)

SPEED  
LIMIT  
35

UNLESS  
OTHERWISE  
POSTED

PROJECT LOCATION

800 Lincoln Rd Suite 810, Miami Beach, FL 33139

COMPANY NAME

DMSE Sport

DATE: 9/24/2024 TCP DESIGNER: Phillip Renje Jr ATSSA #: 619944

PROJECT NO.

Lululemon 10k

ROAD NO. / COORDINATES

25.78360279599182,  
-80.18902399855668

COUNTY

MIAMI DADE

SHEET NO.

3



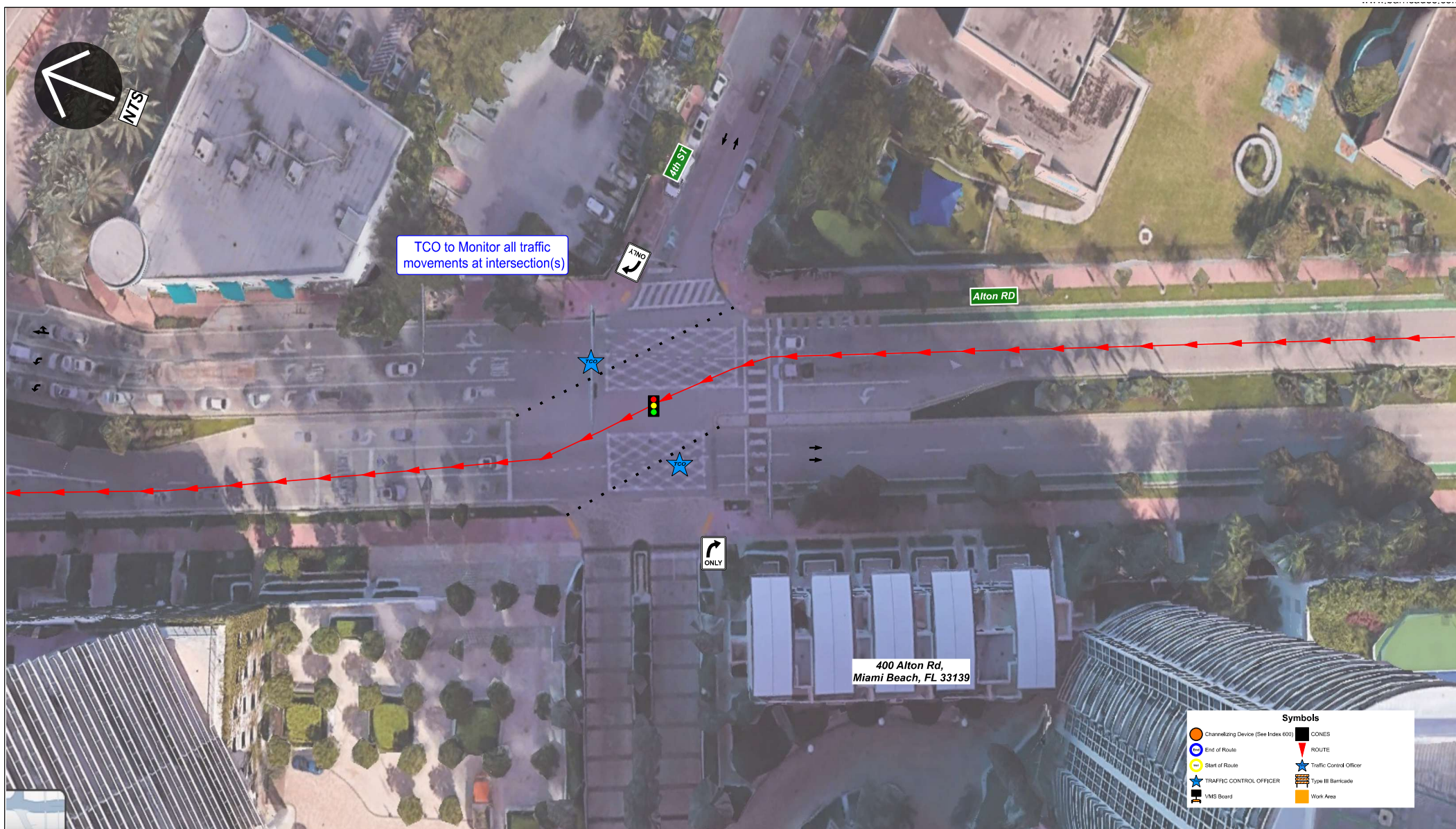

Abrid Courses

Certificate:  
619944

Issued: 02/08/2024

Expires: 02/26/2026

Inspector: J

Has Completed a FDOT Approved Temporary Traffic Control Advanced Course.

Training Provider:  
Access Safety Compliance Training  
11481 SW Roosevelt Ln.  
Port St. Lucie, FL 34987  
PH: 888-350-8013

Verify this Certificate at [www.fdotatc.com](http://www.fdotatc.com).

REVISIONS		
No.	BY	DESCRIPTION
DATE		

Project Notes

ALL AMERICAN BARRICADES, CORP.  
2300 SW 41ST AVENUE  
FT. LAUDERDALE, FL 33317  
1-888-4 SAFETY (888-472-3389)  
[www.barricades.com](http://www.barricades.com) / [harold@barricades.com](mailto:harold@barricades.com)

SPEED  
LIMIT  
35

UNLESS  
OTHERWISE  
POSTED

PROJECT LOCATION

800 Lincoln Rd Suite 810, Miami Beach, FL 33139

COMPANY NAME

DMSE Sport

DATE: 9/24/2024 TCP DESIGNER: Phillip Renje Jr ATSSA # 619944

PROJECT NO.

Lululemon 10k

ROAD NO. / COORDINATES

25.78360279599182,  
-80.18902399855568

COUNTY

MIAMI DADE

SHEET  
NO.

4









**SPEED  
LIMIT  
35**  
UNLESS  
OTHERWISE  
POSTED

DATE: 9/24/2024 TCP DESIGNER: Phillip Renje Jr ATSSA #: 619944

REVISIONS			Project Notes	ALL AMERICAN BARRICADES, CORP. 2300 SW 41ST AVENUE FT. LAUDERDALE, FL 33317 1-888-4 SAFETY (888-472-3389) www.barricades.com / mail:hardold@barricades.com		PROJECT LOCATION	COMPANY NAME	PROJECT NO.		SHEET NO.
No.	BY	DESCRIPTION	DATE			800 Lincoln Rd Suite 810, Miami Beach, FL 33139	DMSE Sport	Lululemon 10k		5b
								ROAD NO. / COORDINATES	COUNTY	
								25.78350279599182, -80.18902399855568	MIAMI DADE	



Arid Carcos

Certificate:  
619944

Has Completed a FDOT Approved Temporary Traffic Control Advanced Course.

Issued: 02/08/2024

Training Provider:

Access Safety Compliance Training

Expires: 01/26/2028



11481 SW Roosevelt Ln.  
Port St. Lucie, FL 34987  
PL 561.350.8013

Verify this Certificate at [www.fdotbarriers.com](http://www.fdotbarriers.com).

ALL AMERICAN BARRICADES, CORP.  
2300 SW 41ST AVENUE  
FT. LAUDERDALE, FL 33317  
1-888-4 SAFETY (888-472-3389)  
[www.barricades.com](http://www.barricades.com) / [mail:harold@barricades.com](mailto:harold@barricades.com)









NTS

Parot Jungle Trail

MacArthur Causeway

Parot Jungle Trail

Symbols

- Channelizing Device (See Index 600)
- End of Route
- Start of Route
- TRAFFIC CONTROL OFFICER
- VMS Board
- CONES
- ROUTE
- Traffic Control Officer
- Type III Barricade
- Work Area

**FDOT**

*Arid Carcass*

Certificate:  
**619944**

Issued: 02/08/2024

Expires: 01/26/2028

Inspector: J

Has Completed a FDOT Approved Temporary Traffic Control Advanced Course.

Training Provider:

Access Safety Compliance Training  
11481 SW Rossano Ln.  
Port St. Lucie, FL 34987  
PL 90.350.8013

Verify this Certificate at [www.fdotnctc.com](http://www.fdotnctc.com).

					<div><div>SPEED LIMIT</div><div>35</div><div>UNLESS OTHERWISE POSTED</div></div>		DATE: 9/24/2024    TCP DESIGNER: Phillip Renje Jr    ATSSA #61994					
REVISIONS			Project Notes		PROJECT LOCATION		COMPANY NAME		PROJECT NO.		SHEET NO.	
No.	BY	DESCRIPTION	DATE						Lululemon 10k			
					ALL AMERICAN BARRICADES, CORP. 2300 SW 41ST AVENUE FT. LAUDERDALE, FL 33317 1-888-4 SAFETY (888-472-3389) www.barricades.com / mail:harold@barricades.com	800 Lincoln Rd Suite 810, Miami Beach, FL 33139	DMSE Sport	ROAD NO. / COORDINATES		COUNTY	7	
								25.78350279599182, -80.18902399855668		MIAMI DADE		

SPEED  
LIMIT  
35  
UNLESS  
OTHERWISE  
POSTED





MacArthur Causeway ICW Bridge

**Symbols**

Channelizing Device (See Index 600)

End of Route

Start of Route

TRAFFIC CONTROL OFFICER

VMS Board

CONES

ROUTE

Traffic Control Officer

Type III Barricade

Work Area



*Apriid Barcoes*

Certificate:  
619944

Issued: 02/08/2024

Expires: 01/26/2028

Inspector: J

Has Completed a FDOT Approved Temporary Traffic Control: Advanced Course.

Training Provider:

Access Safety Compliance Training  
11481 SW Rossano Ln.  
Fort St. Lauderdale, FL 33497  
PH: 561.350.8013

Verify this Certificate at [www.fdotbarcoes.com](http://www.fdotbarcoes.com).

REVISIONS			Project Notes
No.	BY	DESCRIPTION	

ALL AMERICAN BARRICADES, CORP.  
2300 SW 41ST AVENUE  
FT. LAUDERDALE, FL 33317  
1-888-4 SAFETY (888-472-3389)  
[www.barricades.com](http://www.barricades.com) / [mail@barricades.com](mailto:mail@barricades.com)

SPEED  
LIMIT  
35

UNLESS  
OTHERWISE  
POSTED

PROJECT LOCATION

800 Lincoln Rd Suite 810, Miami Beach, FL 33139

COMPANY NAME

DMSE Sport

DATE: 9/24/2024 TCP DESIGNER: Phillip Renje Jr ATSSA #: 619944

PROJECT NO.

Lululemon 10k

ROAD NO. / COORDINATES

25.78360279599182,  
-80.18902399855568

COUNTY

MIAMI DADE

SHEET NO.

8



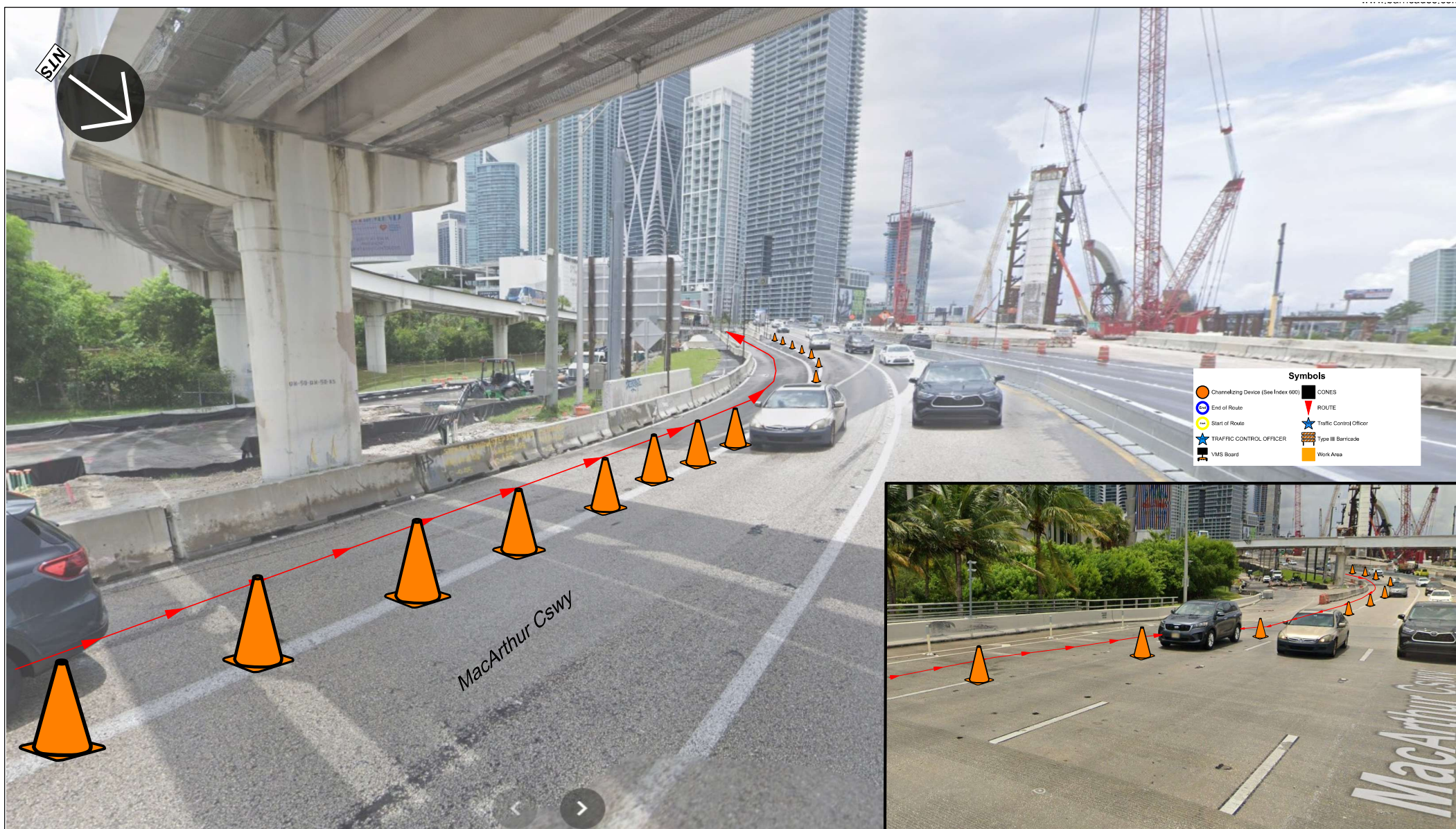

Symbols	
	Channelizing Device (See Index 600)
	End of Route
	Start of Route
	TRAFFIC CONTROL OFFICER
	VMS Board
	CONES
	ROUTE
	Traffic Control Officer
	Type III Barricade
	Work Area



Arid Cones

Certificate:

619944

Issued: 02/08/2024

Expires: 01/26/2028

Inspector: J

Has Completed a FDOT Approved Temporary Traffic Control: Advanced Course.

Training Provider:

Access Safety Compliance Training  
11401 SW Roosevelt Ln.  
Palm Bl, Lakeland, FL 34097  
PH: 561-350-8013

Verify this Certificate at [www.mstadrinks.com](http://www.mstadrinks.com).

REVISIONS			Project Notes
No.	BY	DESCRIPTION	

Project Notes		

ALL AMERICAN BARRICADES, CORP. 2300 SW 41ST AVENUE FT. LAUDERDALE, FL 33317 1-888-4 SAFETY (888-472-3389) <a href="http://www.barricades.com">www.barricades.com</a> / <a href="mailto:mail@barricades.com">mail@barricades.com</a>
---

--

PROJECT LOCATION
800 Lincoln Rd Suite 810, Miami Beach, FL 33139

COMPANY NAME
DMSE Sport

DATE: 9/24/2024		TCP DESIGNER: Phillip Renje Jr		ATSSA #: 619944	
PROJECT NO.				SHEET NO.	
Lululemon 10k					
ROAD NO. / COORDINATES		COUNTY		9	
25.78350279599182, -80.18902399855668		MIAMI DADE			

SPEED  
LIMIT  
35

UNLESS  
OTHERWISE  
POSTED



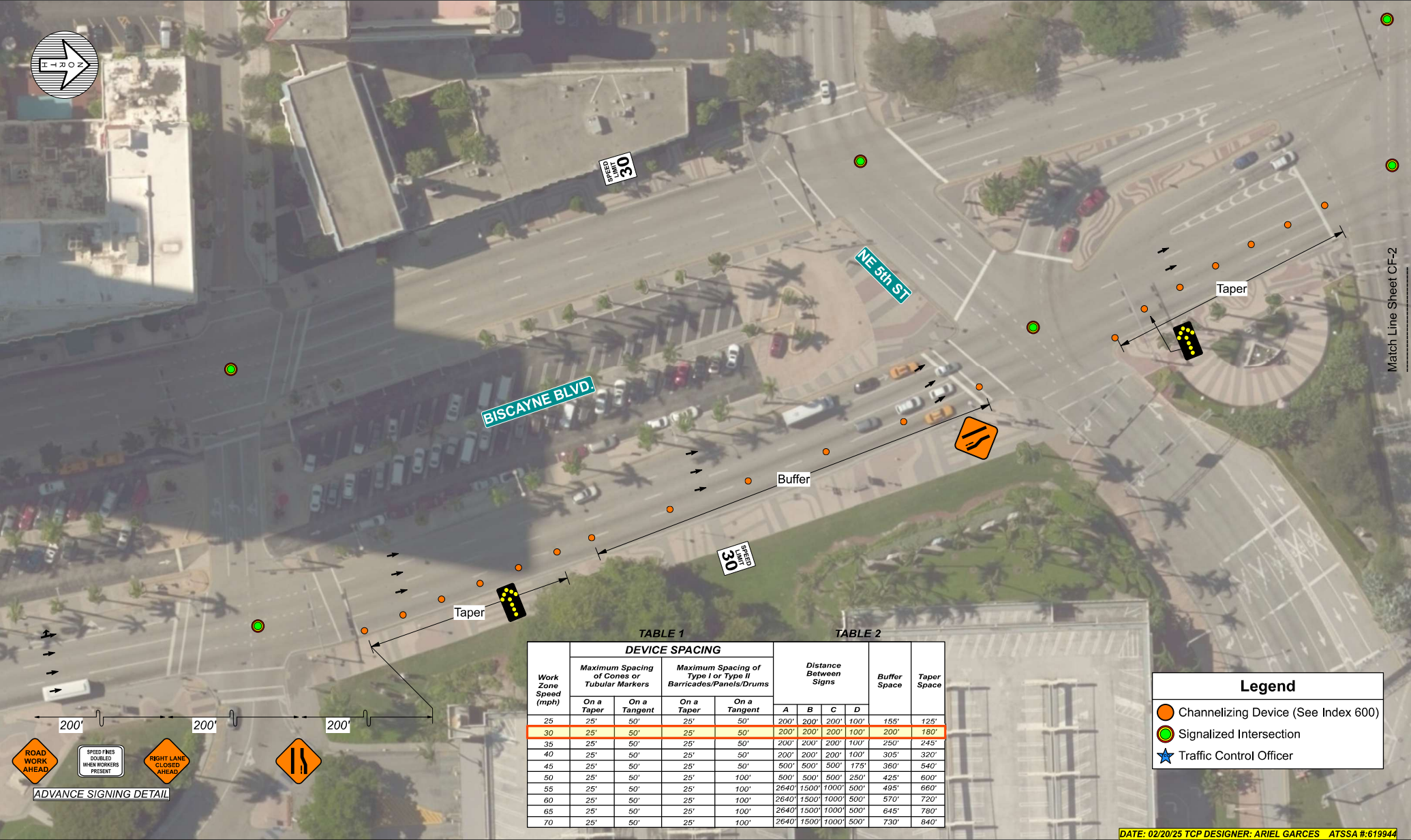

TABLE 1

TABLE 2

Work Zone Speed (mph)	DEVICE SPACING				Distance Between Signs				Buffer Space	Taper Space
	Maximum Spacing of Cones or Tubular Markers		Maximum Spacing of Type I or Type II Barricades/Panels/Drums							
	On a Taper	On a Tangent	On a Taper	On a Tangent	A	B	C	D		
25	25'	50'	25'	50'	200'	200'	200'	100'	155'	125'
30	25'	50'	25'	50'	200'	200'	200'	100'	200'	180'
35	25'	50'	25'	50'	200'	200'	200'	100'	250'	245'
40	25'	50'	25'	50'	200'	200'	200'	100'	305'	320'
45	25'	50'	25'	50'	500'	500'	500'	175'	360'	540'
50	25'	50'	25'	100'	500'	500'	500'	250'	425'	600'
55	25'	50'	25'	100'	2640'	1500'	1000'	500'	495'	660'
60	25'	50'	25'	100'	2640'	1500'	1000'	500'	570'	720'
65	25'	50'	25'	100'	2640'	1500'	1000'	500'	645'	780'
70	25'	50'	25'	100'	2640'	1500'	1000'	500'	730'	840'

Legend

- Channelizing Device (See Index 600)
- Signalized Intersection
- Traffic Control Officer

DATE: 02/20/25 TCP DESIGNER: ARIEL GARCES ATSSA #:619944

REVISIONS			ARIEL GARCES ATSSA CERTIFICATE #619944 ALL AMERICAN BARRICADES, CORP. 2300 SW 41ST AVENUE FT. LAUDERDALE, FL 33317 1-888-4 SAFETY (888-472-3389) www.barricades.com / email: ariel@barricades.com		COMPANY NAME			PROJECT NAME		SHEET NO.	
DATE	NO.	DESCRIPTION			DMSE Sport			Lululemon 10k			
					ROAD NO. / COORDINATES			COUNTY	PROJECT NO.	Biscayne Blvd / NE 4th St - NE 6th St Miami, FL	CF-1
								MIAMI DADE			



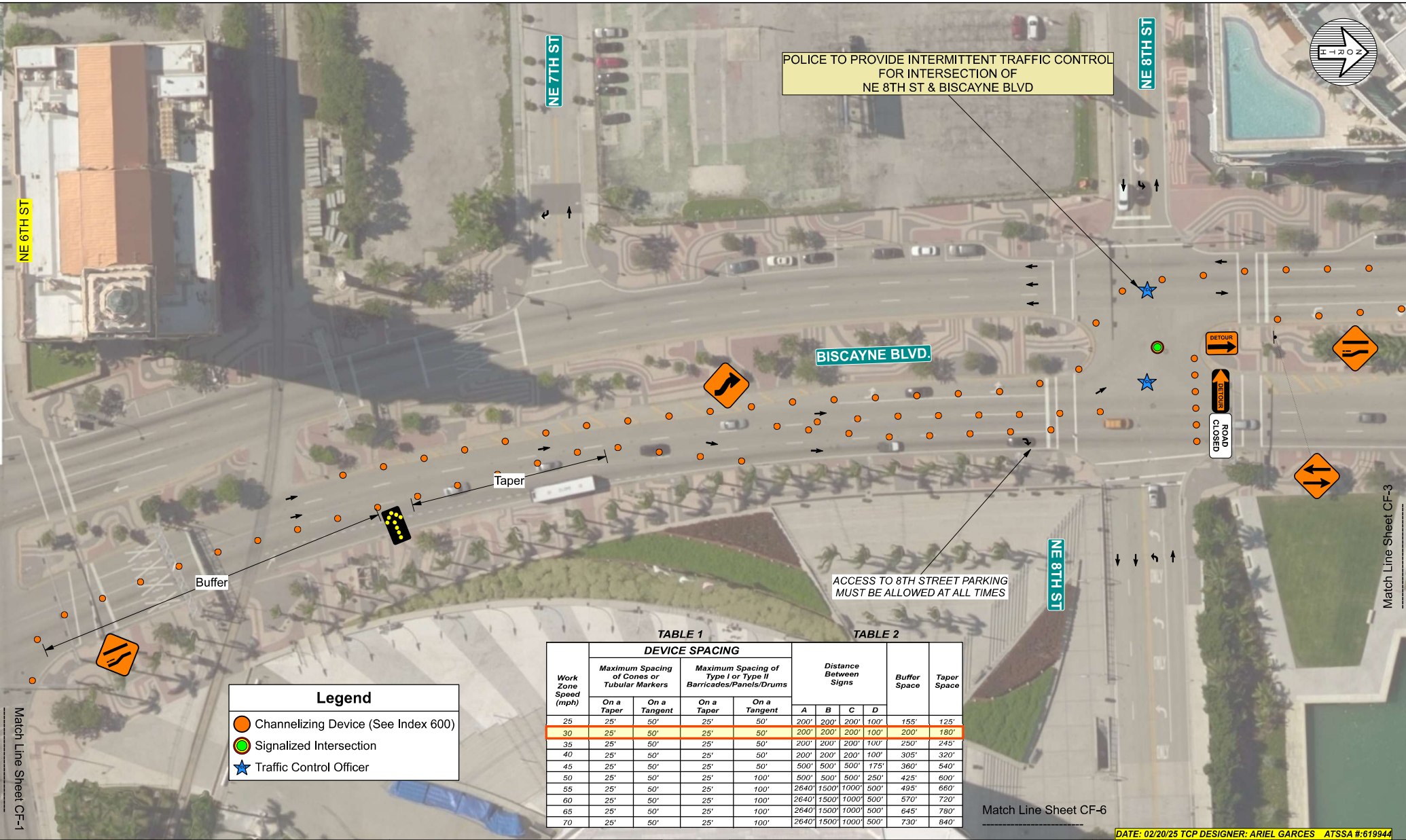

Legend

Channelizing Device (See Index 600)

Signalized Intersection

Traffic Control Officer

TABLE 1

Work Zone Speed (mph)	DEVICE SPACING			
	Maximum Spacing of Cones or Tubular Markers		Maximum Spacing of Type I or Type II Barricades/Panels/Drums	
	On a Taper	On a Tangent	On a Taper	On a Tangent
25	25'	50'	25'	50'
30	25'	50'	25'	50'
35	25'	50'	25'	50'
40	25'	50'	25'	50'
45	25'	50'	25'	50'
50	25'	50'	25'	100'
55	25'	50'	25'	100'
60	25'	50'	25'	100'
65	25'	50'	25'	100'
70	25'	50'	25'	100'

TABLE 2

Distance Between Signs				Buffer Space	Taper Space
A	B	C	D		
200'	200'	200'	100'	155'	125'
200'	200'	200'	100'	200'	180'
200'	200'	200'	100'	250'	245'
200'	200'	200'	100'	305'	320'
500'	500'	500'	175'	360'	540'
500'	500'	500'	250'	425'	600'
2640'	1500'	1000'	500'	495'	660'
2640'	1500'	1000'	500'	570'	720'
2640'	1500'	1000'	500'	645'	780'
2640'	1500'	1000'	500'	730'	840'

REVISIONS			ARIEL GARCES ATSSA CERTIFICATE #619944 ALL AMERICAN BARRICADES, CORP. 2300 SW 41ST AVENUE FT. LAUDERDALE, FL 33317 1-888-4 SAFETY (888-472-3389) www.barricades.com / email: ariel@barricades.com		COMPANY NAME			PROJECT NAME  Lululemon 10k  Biscayne Blvd / NE 8th St - NE 9th St Miami, FL	SHEET NO.  CF-2		
DATE	NO.	DESCRIPTION			DMSE Sport						
					ROAD NO. / COORDINATES						
					COUNTY						
					PROJECT NO.						
					MIAMI DADE						

DATE: 02/20/25 TCP DESIGNER: ARIEL GARCES ATSSA #:619944



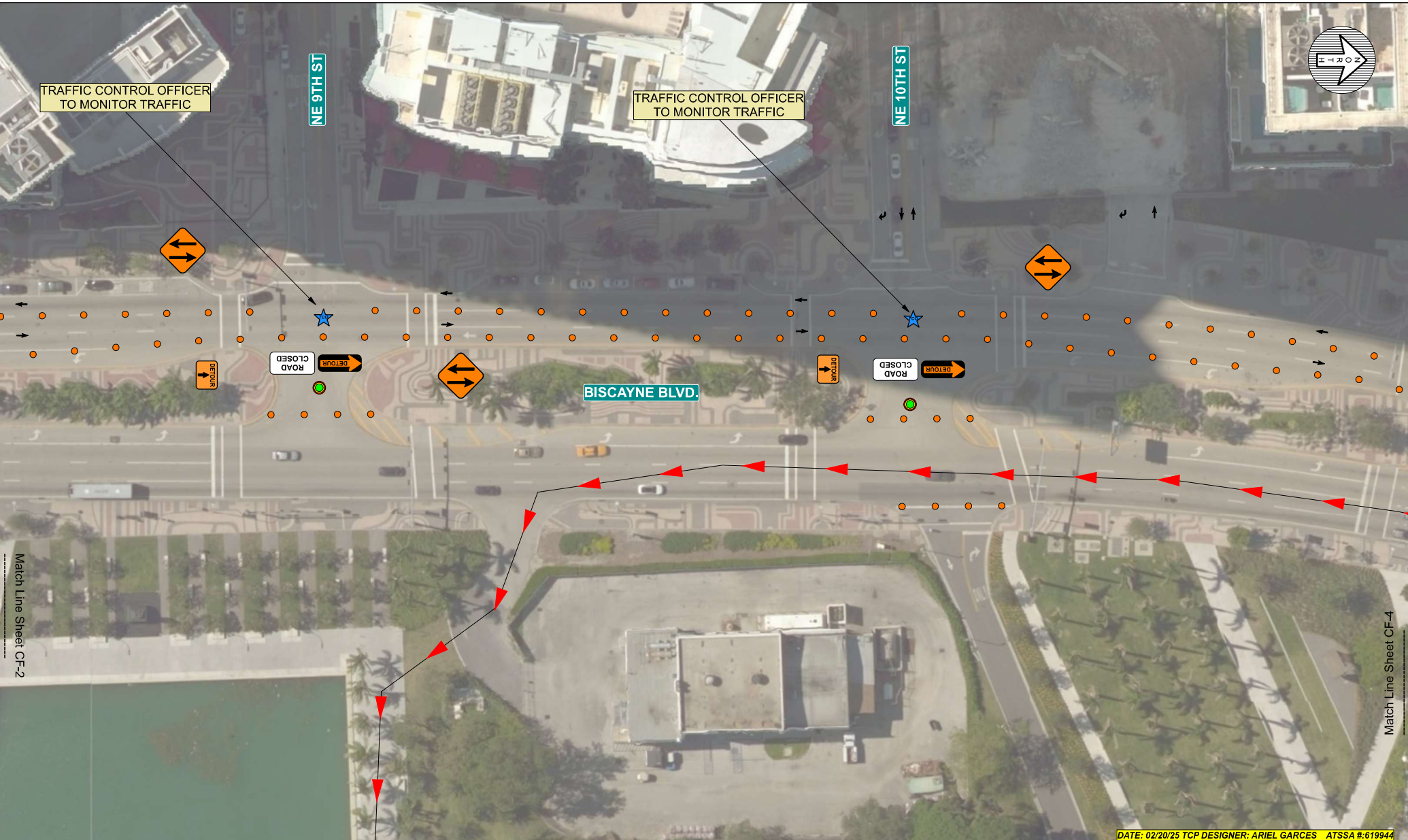

DATE: 02/20/25 TCP DESIGNER: ARIEL GARCES ATSSA #:619944

REVISIONS		
DATE	NO.	DESCRIPTION

ARIEL GARCES  
ATSSA CERTIFICATE #619944  
ALL AMERICAN BARRICADES, CORP.  
2300 SW 41ST AVENUE  
FT. LAUDERDALE, FL 33317  
1-888-4 SAFETY (888-472-3389)  
www.barricades.com / email: ariel@barricades.com



COMPANY NAME		
DMSE Sport		
ROAD NO. / COORDINATES	COUNTY	PROJECT NO.
	MIAMI DADE	

PROJECT NAME		SHEET NO.
Lululemon 10k		
Biscayne Blvd / NE 8th St - NE 9th St Miami, FL		CF-3





NE 13TH ST

BISCAYNE BLVD.

NE 11TH TER

NE 11TH ST

TRAFFIC CONTROL OFFICER  
TO MONITOR TRAFFIC

ROAD CLOSED AT  
NE 2 AVE & NE 11 TER  
DETOUR TRAFFIC TO NE 8 ST  
(Refer to TA-20 / Index 613)

ROAD CLOSED

DETOUR

DETOUR

DETOUR

DETOUR

### Legend

- Channelizing Device (See Index 600)
- Signalized Intersection
- ★ Traffic Control Officer

TABLE 1

#### DEVICE SPACING

Work Zone Speed (mph)	DEVICE SPACING				Distance Between Signs	Buffer Space	Taper Space			
	Maximum Spacing of Cones or Tubular Markers		Maximum Spacing of Type I or Type II Barricades/Panels/Drums							
	On a Taper	On a Tangent	On a Taper	On a Tangent						
								A	B	C
25	25'	50'	25'	50'	200'	200'	200'	100'	155'	125'
30	25'	50'	25'	50'	200'	200'	200'	100'	200'	180'
35	25'	50'	25'	50'	200'	200'	200'	100'	250'	245'
40	25'	50'	25'	50'	200'	200'	200'	100'	305'	320'
45	25'	50'	25'	50'	500'	500'	500'	175'	360'	540'
50	25'	50'	25'	100'	500'	500'	500'	250'	425'	600'
55	25'	50'	25'	100'	2640'	1500'	1000'	500'	495'	660'
60	25'	50'	25'	100'	2640'	1500'	1000'	500'	570'	720'
65	25'	50'	25'	100'	2640'	1500'	1000'	500'	645'	780'
70	25'	50'	25'	100'	2640'	1500'	1000'	500'	730'	840'

TABLE 2

DATE: 02/20/25 TCP DESIGNER: ARIEL GARCES ATSSA #: 619944

#### REVISIONS

DATE	NO.	DESCRIPTION

ARIEL GARCES  
ATSSA CERTIFICATE #619944  
ALL AMERICAN BARRICADES, CORP.  
2300 SW 41ST AVENUE  
FT. LAUDERDALE, FL 33317  
1-888-4 SAFETY (888-472-3389)  
www.barricades.com / email: ariel@barricades.com



#### COMPANY NAME

DMSE Sport

ROAD NO. / COORDINATES

COUNTY

PROJECT NO.

MIAMI DADE

#### PROJECT NAME

Lululemon 10k  
Biscayne Blvd / NE 11th St - NE 13th St  
Miami, FL

SHEET  
NO.

CF-4





Match Line Sheet CF-4

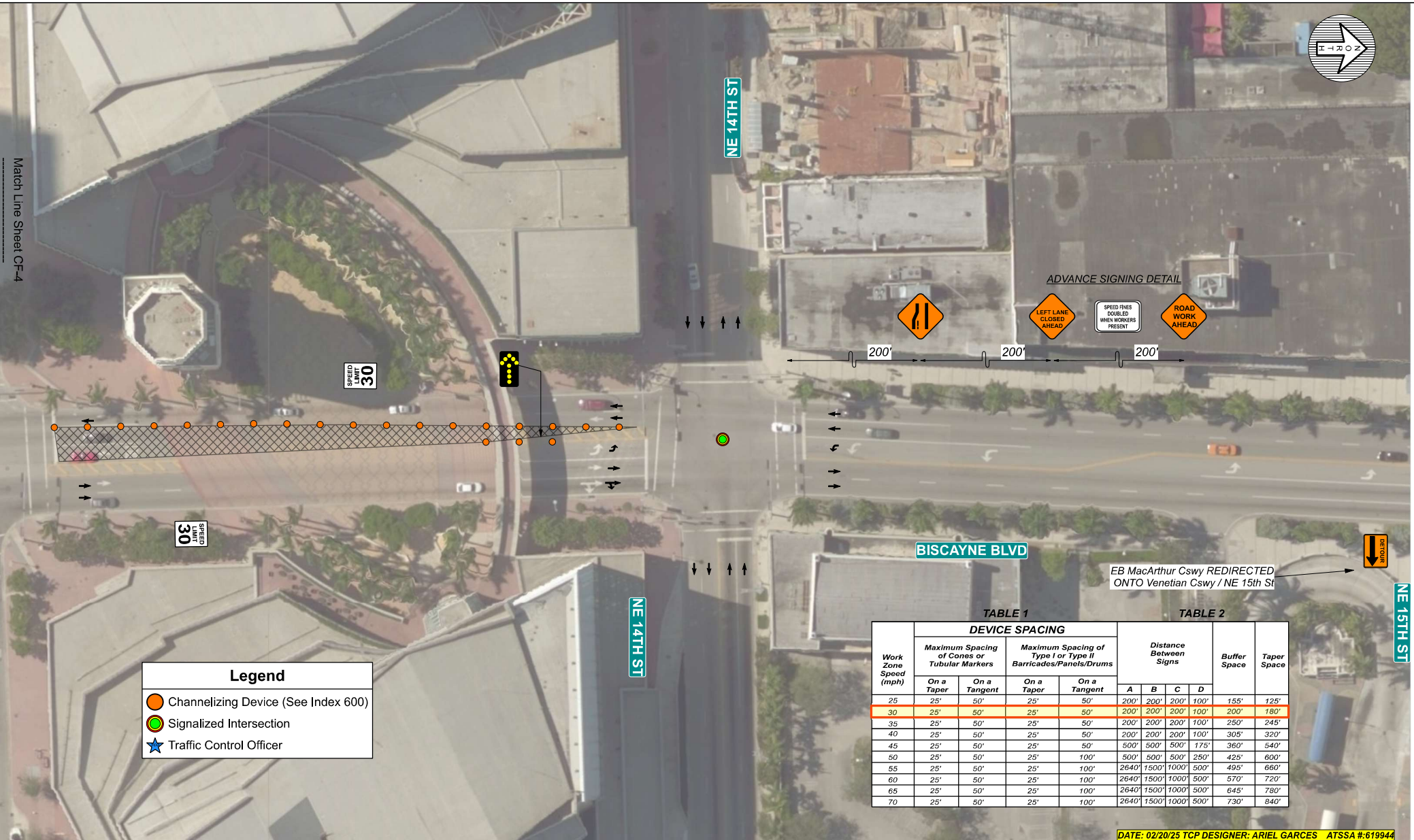

TABLE 1					TABLE 2						
Work Zone Speed (mph)	DEVICE SPACING				Distance Between Signs				Buffer Space	Taper Space	
	Maximum Spacing of Cones or Tubular Markers		Maximum Spacing of Type I or Type II Barricades/Panels/Drums								
	On a Taper	On a Tangent	On a Taper	On a Tangent	A	B	C	D			
	25	25'	50'	25'	50'	200'	200'	200'			100'
30	25'	50'	25'	50'	200'	200'	200'	100'	200'	180'	
35	25'	50'	25'	50'	200'	200'	200'	100'	250'	245'	
40	25'	50'	25'	50'	200'	200'	200'	100'	305'	320'	
45	25'	50'	25'	50'	500'	500'	500'	175'	360'	540'	
50	25'	50'	25'	100'	500'	500'	500'	250'	425'	600'	
55	25'	50'	25'	100'	2640'	1500'	1000'	500'	495'	660'	
60	25'	50'	25'	100'	2640'	1500'	1000'	500'	570'	720'	
65	25'	50'	25'	100'	2640'	1500'	1000'	500'	645'	780'	
70	25'	50'	25'	100'	2640'	1500'	1000'	500'	730'	840'	

DATE: 02/20/25 TCP DESIGNER: ARIEL GARCES ATSSA #:619944

REVISIONS			<div>ARIEL GARCES ATSSA CERTIFICATE #619944 ALL AMERICAN BARRICADES, CORP. 2300 SW 41ST AVENUE FT. LAUDERDALE, FL 33317 1-888-4 SAFETY (888-472-3389) www.barricades.com / email: ariel@barricades.com</div>	<div>ATA All American Barricades</div>	COMPANY NAME		PROJECT NAME		SHEET NO.  CF-5	
DATE	NO.	DESCRIPTION			DMSE Sport		Lululemon 10k			
					ROAD NO. / COORDINATES	COUNTY	Biscayne Blvd / NE 11th St - NE 13th St			
						MIAMI DADE	Miami, FL			



*For SB Biscayne Blvd North of NE 15th St*

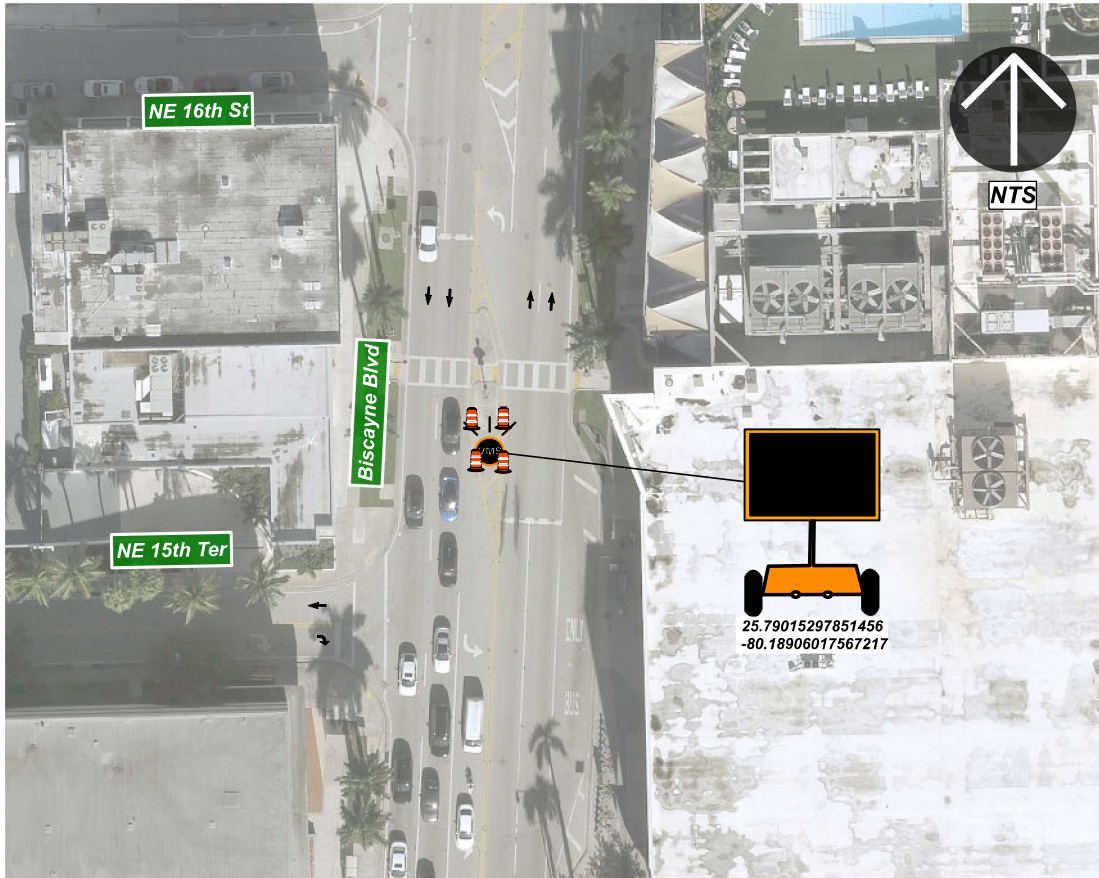



*VMS Message Prior to event:*

ROAD	EXPECT
EVENT	DELAYS
05/18	

VMS Message During event:

MCARTHUR	USE
ON RAMP	VENETIAN
CLOSED	CSWY

 <b>Arad Gurses</b> Certificate: <b>619944</b> Issue: 02/09/2024 Expires: 01/26/2028 Interspec, FL  Verify this Certificate at <a href="http://www.mvdfloridagov.com">www.mvdfloridagov.com</a>	Has Completed a FDOT Approved Temporary Traffic Control Advanced Course.		Project Notes		ALL AMERICAN BARRICADES, CORP. 2300 SW 41ST AVENUE FT. LAUDERDALE, FL 33317 1-800-4-SAFETY (800-472-3389) <a href="http://www.barricades.com">www.barricades.com</a> / <a href="mailto:info@barricades.com">info@barricades.com</a>	PROJECT LOCATION  800 Lincoln Rd Suite 810, Miami Beach, FL 33139	COMPANY NAME  DMSE Sport	DATE: 9/24/2024    TCP DESIGNER: Damian Radice    ATSSA #: 619944		SHEET NO.  Lululemon 10k  ROAD NO. / COORDINATES    COUNTY 25.7901529785 / 1556 -80.18906157667217    MIAMI DADE	VMS1
	REVISIONS		Project Notes								
	NO.	DESCRIPTION	DATE								



*For NB Biscayne Blvd South of NE 6th St*

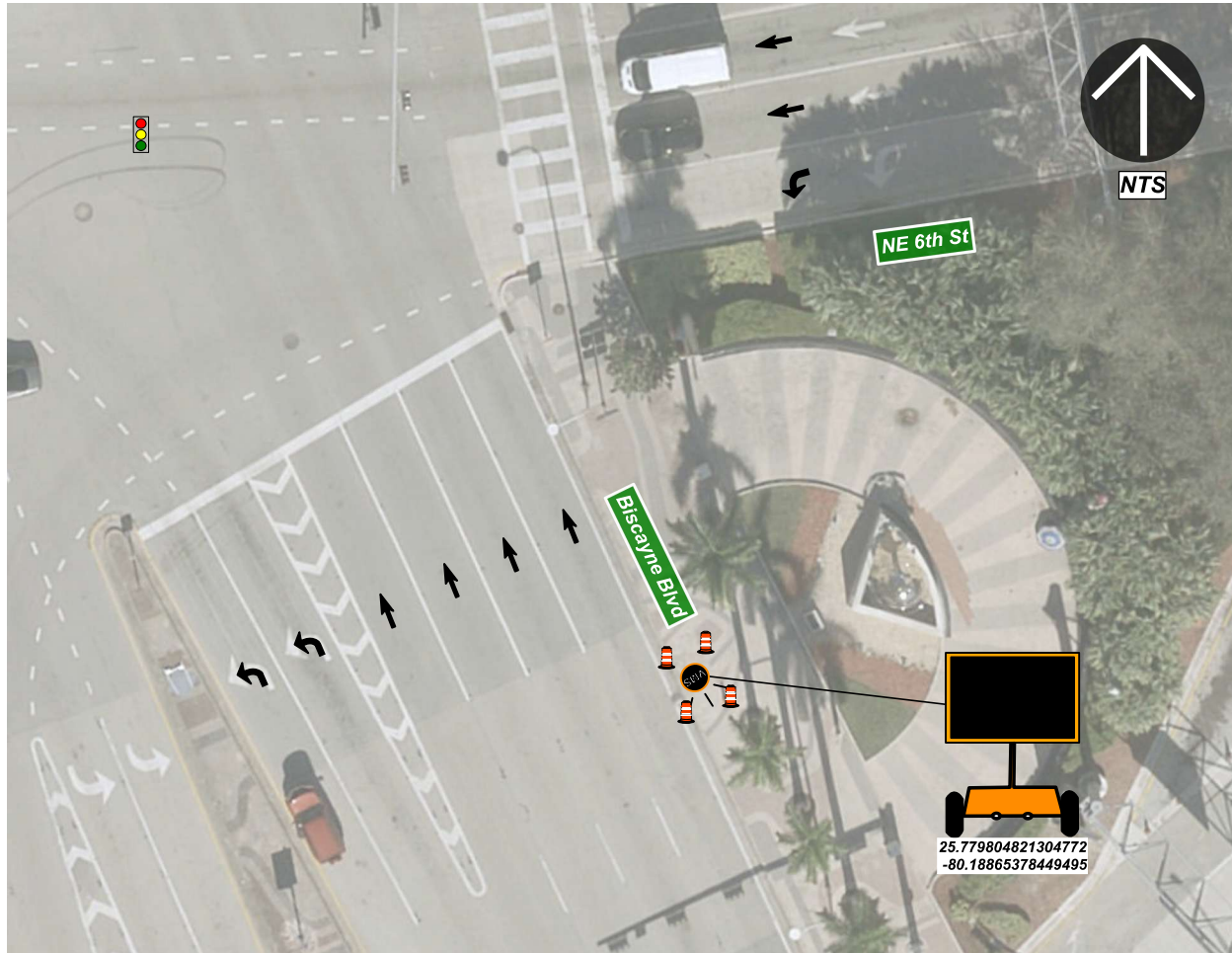

*VMS Message Prior to event:*

ROAD	EXPECT
EVENT	DELAYS
05/18	

*VMS Message During event:*

MCARTHUR	USE
ON RAMP	VENETIAN
CLOSED	CSWY

 <b>Aired Barriers</b> Certificate <b>619944</b> Issued: 02/09/2024 Expires: 01/26/2028 Interstate: I	Has Completed a FDOT Approved Temporary Traffic Control Advanced Course.		Project Notes		ALL AMERICAN BARRICADES, CORP. 2300 SW 41ST AVENUE FT. LAUDERDALE, FL 33317 1-800-4 SAFETY (800-472-3389) www.barricades.com   mail@ahd@barricades.com	PROJECT LOCATION 800 Lincoln Rd Suite 810, Miami Beach, FL 33139	COMPANY NAME DMSE Sport	DATE: 9/24/2024 TCP DESIGNER: Damian Radice ATSSA #: 619944		SHEET NO. Lululemon 10k ROAD NO. / COORDINATES 25.779804821304772 -80.18865376449495 COUNTY MIAMI DADE	VMS2				
	REVISIONS		Project Notes					PROJECT LOCATION				COMPANY NAME		PROJECT NO.	
	NO.	DESCRIPTION	DATE												
Training Provider: Access Safety Compliance Training 11481 SW Rossini Ln. Port St. Lucie, FL 34987 P.O. Box 959 Vero Beach, FL 34987 Verify this Certificate at www.cdot609.com															







## An aerial view of a city intersection. A robot, represented by a small orange circle with black and white striped segments, is positioned in the center of the intersection. A line connects the robot to a car, represented by a yellow rectangle with black wheels. The car is positioned on the right side of the image. A green label '10th St' is visible on the right side of the image. A green label 'Washington Ave' is visible on the left side of the image. A traffic light is visible in the center of the intersection. A compass rose is visible in the top right corner. A black box with the text 'NTS' is visible in the top right corner. A black box with the text '25.780382757645608' and '-80.13289175783162' is visible in the bottom right corner.

ROAD	EXPECT
EVENT	DELAYS
05/18	

ROAD	FOLLOW
CLOSED	DETOUR
AHEAD	ROUTE

 <b>Florida</b> Department of Transportation Certificate: <b>619944</b> Issued: 10/29/2024 Expires: 01/29/2028 Inspector: R	<i>Aerial Barriers</i> Has Completed a FDOT Approved Temporary Traffic Control: Advanced Course.		Project Notes		<div style="border: 2px solid black; padding: 5px; display: inline-block;"> <b>SPEED LIMIT</b>  <b>35</b> </div> UNLESS OTHERWISE POSTED	DATE: 9/24/2024    TCP DESIGNER: Damian Radice    ATSSA #: 619944		SHEET NO.  VMS4		
	REVISIONS DESCRIPTION    DATE		ALL AMERICAN BARRICADES, CORP. 2300 SW 41ST AVENUE FT. LAUDERDALE, FL 33317 1-888-4 SAFETY (888-472-3389) www.barricades.com / mail:harold@barricades.com			PROJECT LOCATION  800 Lincoln Rd Suite 810, Miami Beach, FL 33139			COMPANY NAME  DMSE Sport	
	Training Provider: Access Safety Compliance Training 11481 SW Rossario Ln. Fort St. Louis, FL 34987 PH: 901-950-8913 Verify this Certificate at www.atssainc.com		PROJECT NO. Lululemon 10k			ROAD NO. / COORDINATES    COUNTY				
			25 780382757645608 -80.13289 175783162    MIAMI DADE							



For SB Washington Ave North of 17th St

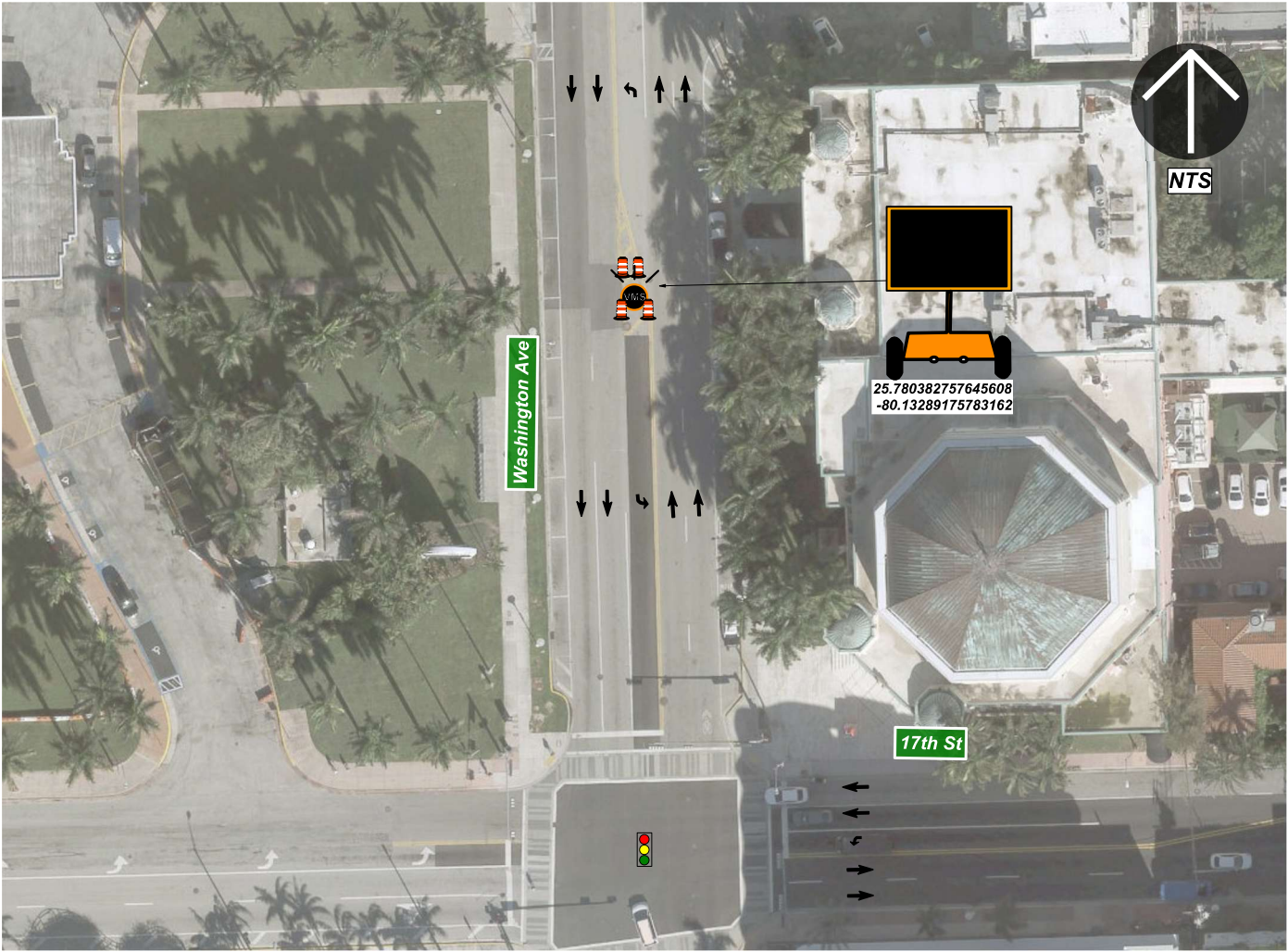

VMS Message Prior to event:

ROAD	EXPECT
EVENT	DELAYS
05/18	

VMS Message During event:

ROAD	FOLLOW
CLOSED	DETOUR
AHEAD	ROUTE

<div><div><div><div><div><div></div><div>Florida Department of Transportation</div></div></div><div><div><div>Certificate:</div><div>619944</div></div><div><div>Issued:</div><div>02/08/2024</div></div><div><div>Expires:</div><div>01/26/2028</div></div><div><div>Inspector:</div><div>J</div></div></div></div><div><div>Abrid Courses</div><div>Has Completed a FDOT Approved Temporary Traffic Control: Advanced Course.</div><div>Training Provider:</div><div><div>Access Safety Compliance Training</div><div>11481 SW Rosemead Ln.</div><div>Port St. Lucie, FL 34987</div><div>PL 561.350.8013</div></div><div>Verify this Certificate at <a href="http://www.vetadotinc.com">www.vetadotinc.com</a>.</div></div></div></div>	<div>REVISIONS</div> <table><thead><tr><th>No.</th><th>BY</th><th>DESCRIPTION</th><th>DATE</th></tr></thead><tbody></tbody></table>		No.	BY	DESCRIPTION	DATE	<div>Project Notes</div>	<div>ALL AMERICAN BARRICADES, CORP.</div> <div>2300 SW 41ST AVENUE</div> <div>FT. LAUDERDALE, FL 33317</div> <div>1-888-4 SAFETY (686-472-3389)</div> <div><a href="http://www.barricades.com">www.barricades.com</a> / <a href="mailto:harold@barricades.com">mail:harold@barricades.com</a></div>	<div>SPEED LIMIT</div> <div>35</div> <div>UNLESS OTHERWISE POSTED</div>	<div>PROJECT LOCATION</div> <div>800 Lincoln Rd Suite 810, Miami Beach, FL 33139</div>	<div>COMPANY NAME</div> <div>DMSE Sport</div>	<div>DATE: 9/24/2024</div> <div>TCP DESIGNER: Damian Radice</div> <div>ATSSA #: 619944</div>	<div>PROJECT NO.</div> <div>Lululemon 10k</div>	<div>SHEET NO.</div> <div>VMS5</div>
	No.	BY	DESCRIPTION	DATE										
								<div>ROAD NO. / COORDINATES</div> <div>25.79015297851456 -80.18906017567217</div>	<div>COUNTY</div> <div>MIAMI DADE</div>					